



MADISON PUBLIC LIBRARY  
& Foundation



# ANNUAL REPORT

2021





### Mission

Mobilize the Madison community to continuously improve, promote and support Madison Public Library.

### Vision

Equip Madison Public Library with robust resources to deliver outstanding services, facilities and programs that meet the Madison community's needs.



## FOUNDATION BOARD OF DIRECTORS

**Heather Clefisch**  
President

**Tanya Salman**  
Vice President

**Ron Bote**  
Treasurer

**Phil Plourd**  
Assistant Treasurer

**Francesca Rodriguez**  
Secretary

**Susie Younkle**  
Immediate Past President

**Ryan Browne**

**Sheila Conroy**

**Eve Galanter**

**Libby Gerds**

**Noel Goeddel**

**Jeanne Grist**

**Joe Hankey**

**Jennifer Hannon**

**Nathan Houdek**

**Chris Hughes**

**Christopher Jaye**

**Tom Kuplic**

**Kathy Michaelis**

**Aaron Olver**

**Jillana Peterson**

**Rajesh Rajaraman**

**Gene Williams**

## CORE VALUES

### Community

Engage the community as stakeholders for the library system

### Integrity

Demonstrate transparency in how gifts are used to support the library

### Advocacy

Champion what is best for the library and the community

### Leadership

Act as visionaries in advancing the library

## STRATEGIC GOALS

### Fundraising

The foundation provides stable, consistent support to the library for ongoing and new initiatives.

### Diversity, Equity and Inclusion

The foundation is a socially just and antiracist institution, and diversity, equity and inclusion is considered in foundation decision-making.

### PR and Communication

Community members know that the foundation funds and advocates for Madison Public Library.

### Programming and Vital Services

The foundation provides innovative programming for donors and supports expanded library services.





### Mission

Madison Public Library provides free and equitable access to cultural and educational experiences. We celebrate ideas, promote creativity, connect people and enrich lives.

### Vision

Madison Public Library: your place to learn, share and create.



### LIBRARY BOARD OF DIRECTORS

**Eve Galanter**  
President

**Cindy Fesemyer**  
Vice President

**Michael Ford**  
Secretary/Treasurer

**Ald. Juliana Bennett**  
City Council Member

**Lisa Hempstead**  
MMSD Representative

**Jair Alvarez**

**Jaime Healy-Plotkin**

**Jolynne Roorda**

**Alyssa Kenney**

### STRATEGIC LENS

**Literacy** is the ability to interpret and understand.

*It is our purpose.*

**Engagement** encompasses how we connect to the community and build relationships.

*It is how we do business.*

**Community** includes all of Madison.

*It is who we serve.*

**Equity** refers to the measures we take to help the people in our community realize their full potential.

*It is how we serve.*

**Accountability** means we take responsibility for our actions and produce results.

*It is our promise.*

### OUR CORE VALUES

- Learning in all forms
- Diverse perspectives
- Intellectual freedom
- Customer experience
- Collaboration
- Innovation
- Making a difference







Bequests  
**\$166,276**

Grants & library programming  
**\$759,909**

Fundraising events proceeds  
**\$196,506**

Loyal Friends giving 5+ years  
**543**

Donor-restricted gifts  
**\$555,537**

Endowment balance  
**\$8,736,705**



## FOUNDATION 2021 FINANCIALS

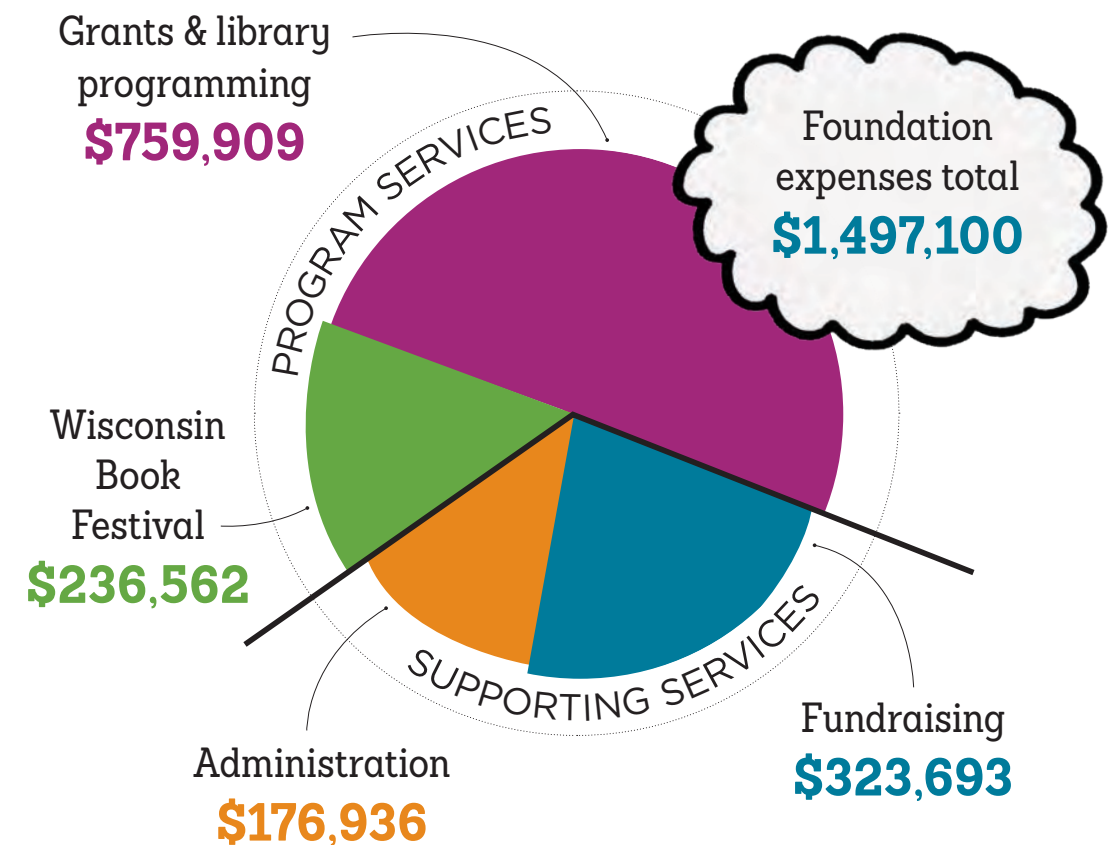
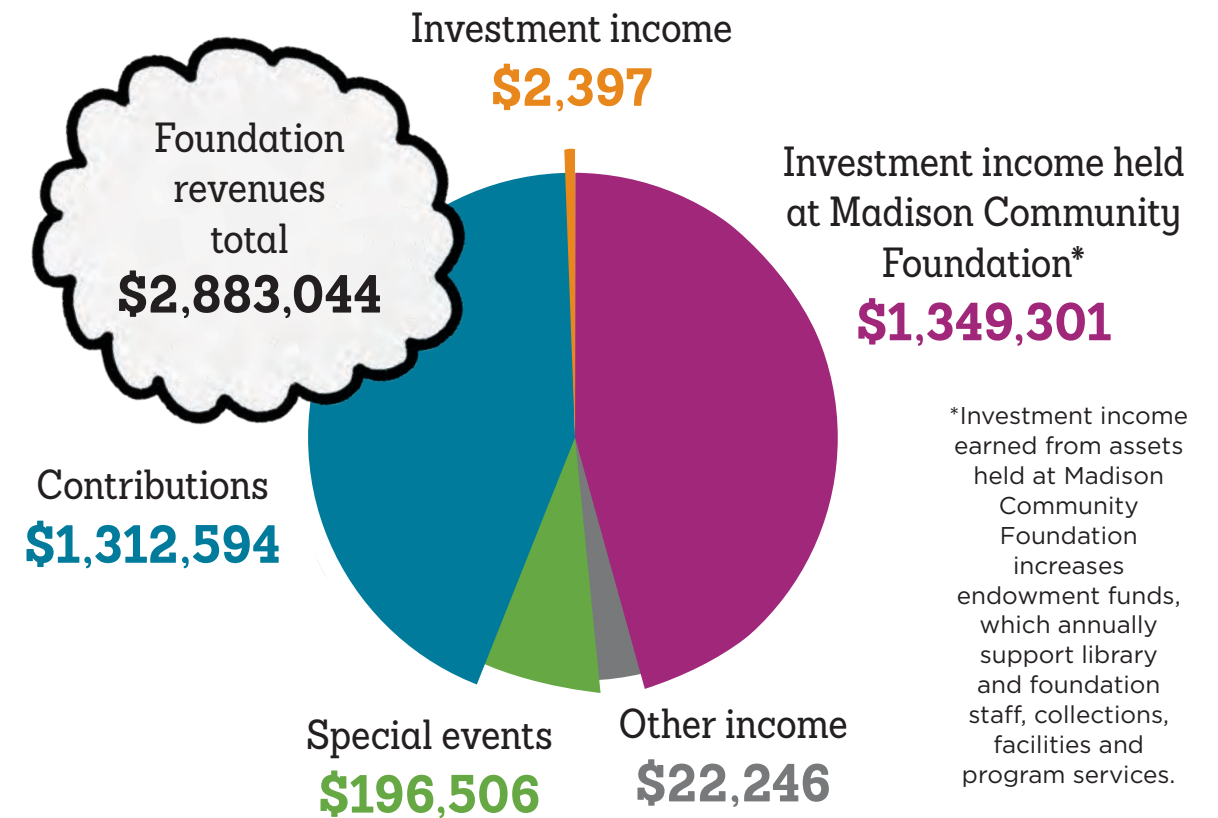





Library cards issued  
**10,898**



Computer uses  
**63,771**

Materials checked out  
**1,458,937**

Curbside appointments  
**105,507**  
Library visits  
**539,254**

Book Festival author programs  
**64**

Dream Bus visits  
**3,922**

Items added to the collection  
**79,008**

Artists engaged through the Bubbler  
**55**

Youth engaged in Making Justice workshops  
**430**

OverDrive checkouts  
**593,262**

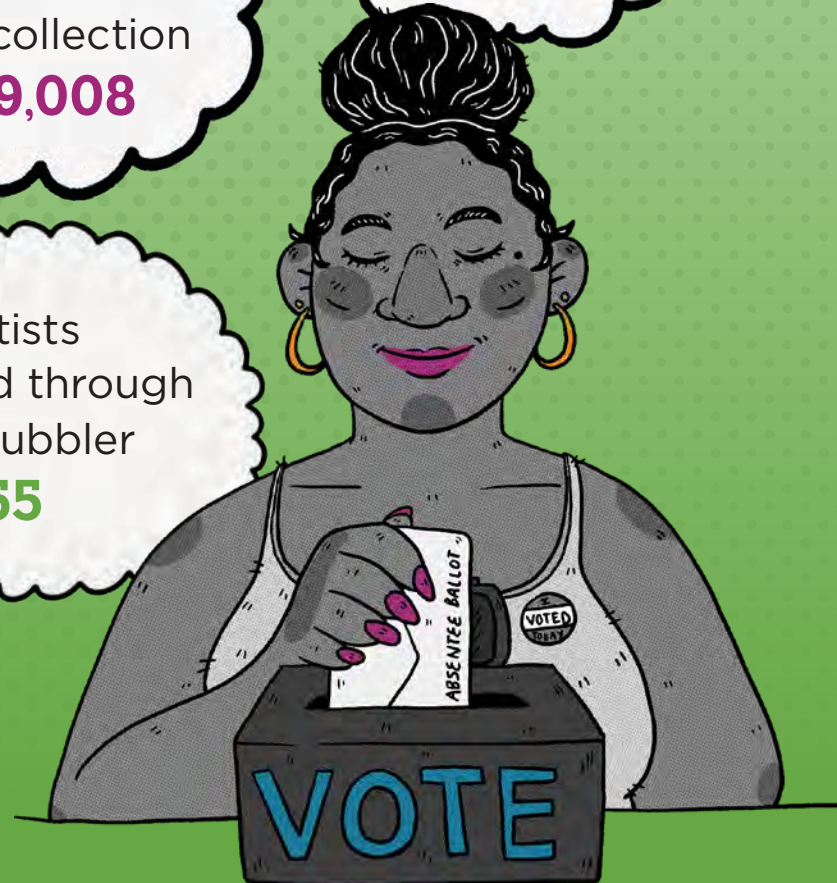

## LIBRARY 2021 FINANCIALS

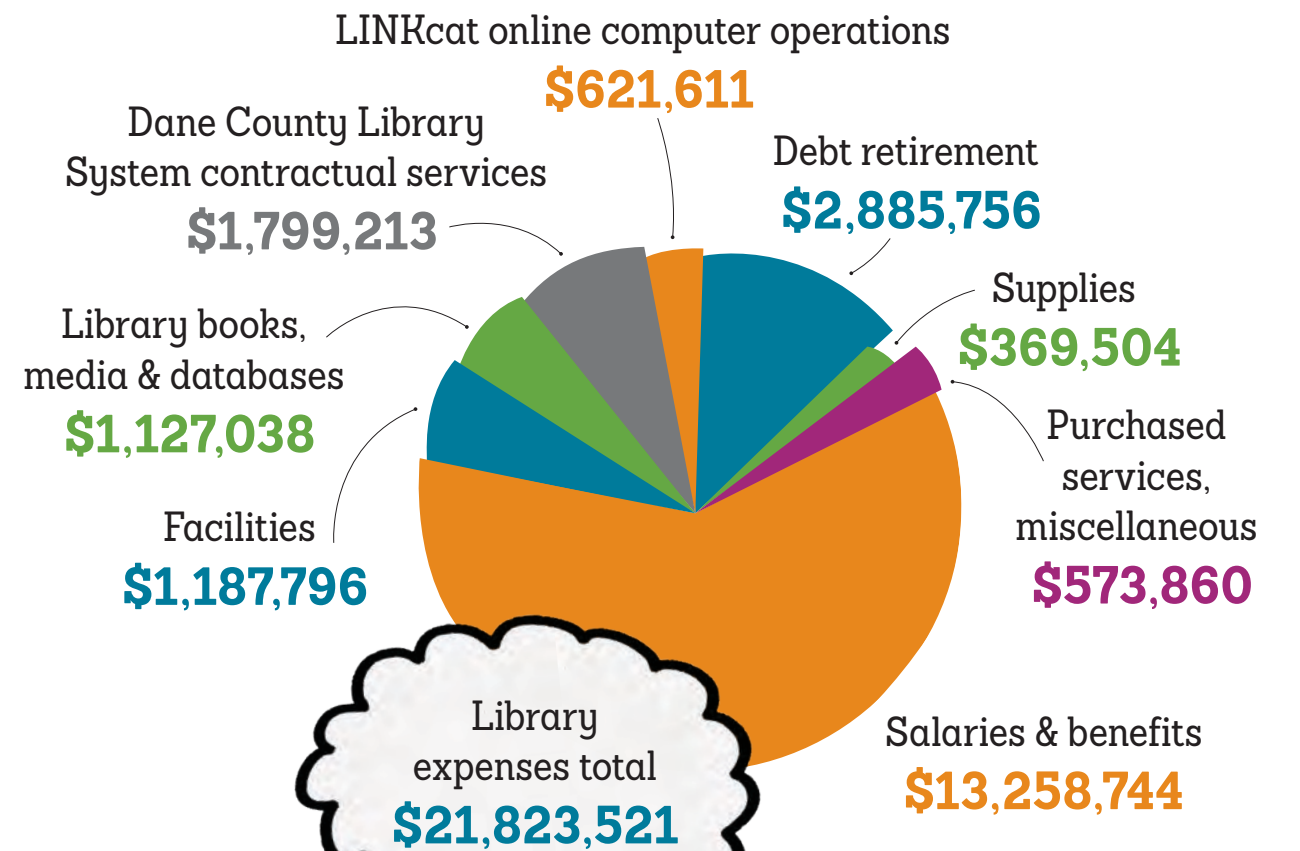
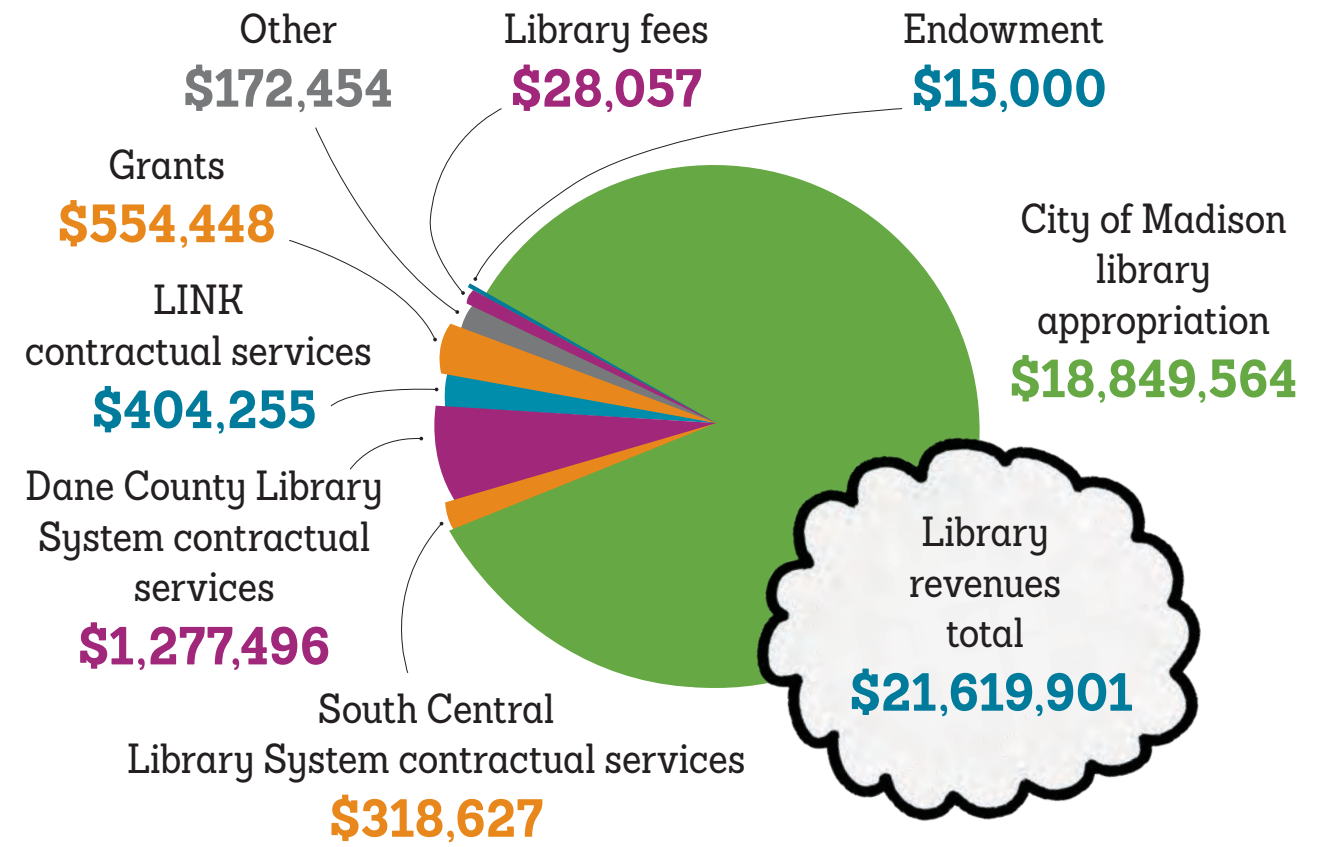



## ANNUAL FUND GRANTS

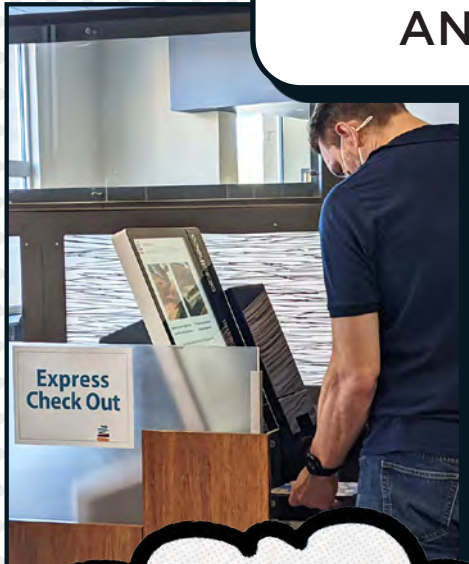

### Technology

The library purchased self-checkout machines, computers, printers and staff headsets for virtual meetings.



### Collection

Adult graphic novels, large-print books, audio-enabled picture books and Equity Collection materials were just some of the items that the library added to its collection.

### BIPOC Affinity Group Celebration

The library's BIPOC Affinity Group marked its one-year anniversary with a foundation-funded party. The group provides allyship, celebrates culture and ideas, and enriches the lives of library staff of color through networking, professional development, meaningful conversations and community service.



### Native American Storyteller-in-Residence

Storyteller-in-Residence Andi Cloud of the Ho-Chunk Nation hosted numerous fall and winter events — including a harvest walk, basket weaving, Rock Your Mocs Day and a drum circle — at the libraries and beyond for Madisonians of all ages.



### Professional Development

Library staff learned about trauma-informed care within the library setting, being a community co-conspirator (through Urban Triage) and digital literacy. Forty-four staff were trained in suicide-prevention strategies, and 13 staff attended the YWCA's Racial Justice Summit.





**DONOR-RESTRICTED FUNDING**



**Bubbler**

The library's arts and maker program engaged 55 artists, presented gallery exhibits, created maker kits for hands-on learning and hosted the Pinney Studio Artist-in-Residence, Maria Amalia Wood.



**Making Justice**

Library staff and artists worked with court-involved youth on a variety of art projects, and led workshops for them. Program participants helped complete the *Waves of Change* and *I Belong* murals outside the Shelter Home building.



**Dream Bus**

The Dream Bus continued to be vital, especially while libraries were still closed. It visited numerous underserved city neighborhoods, delivering books, movies, music and Wi-Fi to residents who may not be able to reach the libraries due to transportation barriers.

**Parents as First Teachers**

Youth Services librarians assembled early literacy learner kits and offered training to partner organizations to help educate new parents about the role they play as their child's first teacher.





## WISCONSIN BOOK FESTIVAL



### Author Programs

The festival offered a mix of virtual and in-person programs. Guests took home free books at select events, thanks to a gift from the Cheryl Rosen Weston Estate. Highlights included programs with Emily St. John Mandel, Heather McGhee, Dantiel Moniz, Andrew Graff, Nickolas Butler, Elizabeth Warren, Kevin Kwan, Nick Petrie, Celeste Headlee and Carol Anderson.



### We Read Youth Voices Writers' Contest

The library, foundation and Wisconsin Book Festival teamed up to host the inaugural We Read Youth Voices Writers' Contest. More than 40 youth submitted stories, with several winners. A Youth Voices Anthology featuring 19 stories from kids ages 6-17 in Madison is available for checkout at any of the library locations or online at [madpl.org/youthvoicesanthology](https://madpl.org/youthvoicesanthology).



**OTHER PROJECTS**

**We Read/  
Nosotros Leemos**

The library's community-wide, year-round celebration of reading included outreach programming, tote bags, crafts, free books and storytimes for all ages.



**Reopening  
of Libraries**

Patrons were overjoyed when all nine libraries opened their doors in May after COVID-19 forced their closure for more than a year.



**BCycle Community  
Pass & Art Bike Programs**

The library and foundation partnered with BCycle to offer free passes for patrons to access e-bikes, and a We Read-themed bike designed by former Bubbler artist Emily Balsley was part of BCycle's Art Bike series.



**Endowments**

Libraries used their endowment funds for new furniture, a Seed Library display, self-checkout machines and collection materials.

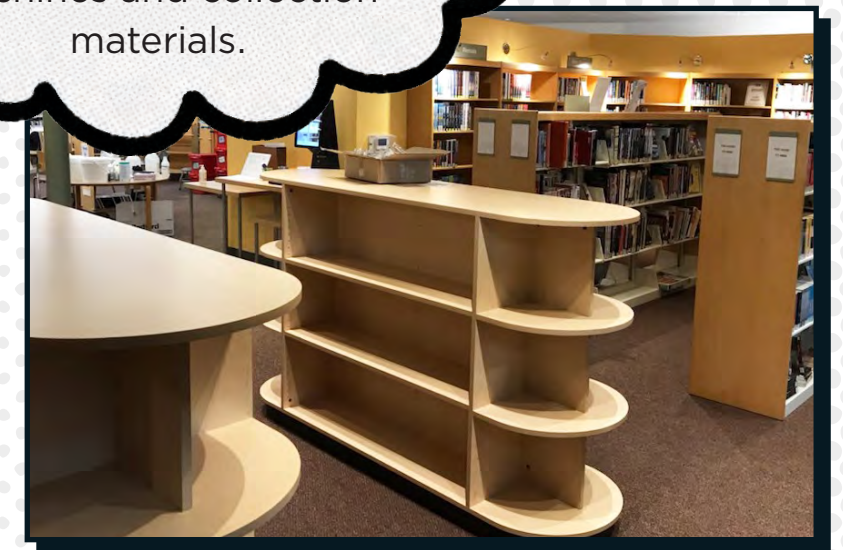
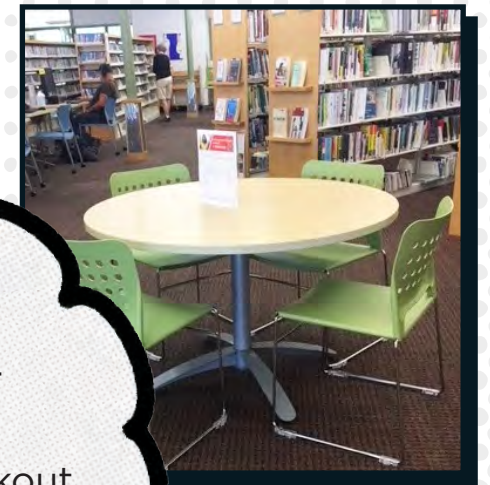



**EVENTS**

**Lunch for Libraries**

Longtime former *Miami Herald* columnist and comic thriller writer Carl Hiaasen delighted the audience at the foundation's virtual fundraiser on May 25. Many guests chose to watch the live-streamed event in a group in their backyards or homes.



**Ex Libris:  
New Recipe**

Nearly 400 guests joined the foundation for its 11th fall fundraiser, which featured a diverse lineup of food and beverage vendors, and "Pagode" music by Grupo Balanca.



**Educational  
Series Presentations**

The foundation facilitated four virtual workshops on donor-suggested topics, with more than 400 people attending the gerrymandering event and more than 300 logging on to learn about cybersecurity.





## DONORS

*Madison Public Library Foundation is so thankful for the support received in 2021. From cash gifts to our annual fund and special efforts like the Dream Bus to volunteering at our fundraisers or the Wisconsin Book Festival, this long list signifies our community's passion for literacy, lifelong learning and equity. Thank you!*

### \$1,000+

Anonymous (12)  
 American Girl Fund for Children  
 Michael & Rima Apple  
 AprilAire  
 Richard Arnesen  
 Allen Arntsen & Elizabeth Erickson  
 Ascendium Education Group, Inc.  
 Associated Bank  
 Jill Ball  
 The Bass Family  
 Linda Ciofu Baumann  
 Bonnie Beavan & David Bluemke  
 Bonnie Benson  
 Maurice & Sybil Better  
 William & Laura Bird  
 Diane Bless  
 Dorothy Blotz  
 Judy Bluel  
 BMO Harris Bank  
 Boardman & Clark LLP  
 Mary P. Burke  
 Capital Times Kids Fund  
 Capitol Bank  
 Douglas & Sherry Caves  
 Rick Chandler & Heidi Pankoke  
 Lau & Bea Christensen

Judith & Arlen Christenson  
 Nancy Ciezki & Diane Kostecke  
 Mark & Janice Cis  
 Andrew Clarkowski & Tana Elias  
 Heather Clefisch & Nate Zolik  
 Sheila & Kevin Conroy  
 Frank & Mary Ann Cook  
 Tim & Martha Coughlin  
 Ted & Barbara Crabb  
 CUNA Mutual Group Foundation  
 Jerry Curnutt  
 Nora Cusack & Brent Nicastro  
 Romeo Dais  
 Dane County Cultural Affairs Commission  
 Tom DeChant & Paul Gibler  
 DEMCO Inc.  
 Marjorie Devereaux & David Hall  
 Christopher Dolan & Eileen Hannigan  
 William & Kim Donovan  
 Jane Doughty & David Wood  
 William & Alexandra Dove  
 Lindsey Duca  
 Eric & Joann Eisenhart  
 Epic

Jim & Kathy Esser  
 Janet Etnier  
 Exact Sciences  
 Wendy Fearnside & Bruce Meier  
 First Business Bank  
 Alan Fish & Susan Goodwin  
 Forest Foundation, Inc.  
 Albert Friedman & Susan Tikalsky  
 Friends of the UW-Madison Libraries  
 Leslie Frisinger  
 Marc & Eve Galanter  
 Mark & Erica Gehrig  
 Chris Geisler  
 Elizabeth Gerds & Mark Graham  
 Thomas Gilbert  
 Godfrey & Kahn, S.C.  
 Noel & Beth Goeddel  
 Dick Goldberg & Lisa Munro  
 Irene Golembiewski  
 Great Dane Pub & Brewing Co.  
 Green Bay Packers Foundation  
 Frank & Catherine Greer  
 Gay & Mark Gross  
 Joe & Jessica Hankey  
 Jennifer & John Hannon  
 Cindi Henige

Renee Herber  
 Duncan Highsmith & Ana Araújo  
 Kathleen Hornemann  
 Penny Hubbard  
 Jay Huemmer  
 Christopher & Mary Hughes  
 Isthmus Partners  
 Anne Iwata  
 J.H. Findorff & Son Inc.  
 Christopher & Terri Jaye  
 Kathleen Jeffords  
 Jennifer Jeffress  
 John J. Frautschi Family Foundation  
 Nicholas Kanning  
 Erica & Ralph Kauten  
 Jesse Kaysen & Nevin Olson  
 Edward Kolner  
 Ellen Lee  
 Nancy Leff  
 Margaret Lemon  
 Stu Levitan  
 Marvin J. Levy  
 Irving & Dorothy Levy Family Foundation Inc.  
 Caroline & Jim Liedtke  
 Anne Lucke  
 Madison Arts Commission  
 Madison Community Foundation  
 Madison Gas & Electric Foundation, Inc.  
 John Mahowald  
 Barbara Marwell  
 Roderick Matthews & Marie Sieker  
 Kathy & Robert McGrath  
 John & Linda Merrill  
 Michael Best  
 Susannah Michaels  
 Don & Ann Michalski

National Endowment for the Arts  
 New Year Investments  
 Old National Bank  
 Ismael & Stacy Ozanne  
 Park Bank  
 Park Capital Management, LLC  
 Gretchen Patey  
 Pleasant T. Rowland Foundation  
 Pam Ploetz  
 Philip & Rhonda Plourd  
 Beulah Poulter & Charles Knipp  
 Carol Prochaska  
 Mary Pulliam  
 QTI Group  
 Deepika Rajesh & Rajesh Rajaraman  
 Jon & Julie Reneau  
 Reynolds Transfer & Storage  
 Claire Rider  
 Lorraine & Gary Roberts  
 Roots & Wings Foundation  
 Ruedebusch Development & Construction, Inc.  
 Tanya Salman  
 Leah Sandholm  
 Orange & Dean Schroeder  
 Scooter Software  
 Selinger & Brunette  
 Brent Sieling & Megan Schliesman  
 Marc Silberman  
 Miriam Simmons  
 Dawn & William Smith  
 Guy & Eileen Somers  
 Stafford Rosenbaum LLP  
 Sandy Stark  
 Steve Stricker American Family Insurance Foundation

Stone House Development  
 Strand Associates, Inc.  
 Mary & Rob Stroud  
 Summit Credit Union  
 SVA Certified Public Accountants, S.C.  
 TASC  
 George & Catherine Tesar  
 The Commonwealth Companies  
 The Evjue Foundation, Inc., charitable arm of *The Capital Times*  
 The Prestigiacommo Carroll Group, Baird  
 Elizabeth Tonkin  
 Topitzes Family Foundation  
 Anne Traynor  
 University Research Park Inc.  
 University of Wisconsin Center for East Asian Studies  
 John Voegeli & Jean Roberts  
 von Briesen & Roper, s.c.  
 Ron & Dorothy Daggett Endowment Fund - Madison Community Foundation  
 Jonathan Wertz  
 Jerry & Enid Weygandt  
 William F. White  
 Barbara Widder-Lowry & Paul Lowry  
 William E. & Edna B. Walker Fund for the Elderly  
 Gene & Christina Williams  
 Williamson Center, LLC  
 Wipfli LLP  
 Wisconsin Humanities Council  
 Mary Jane Wiseman  
 Tom Wolfe & Pat Powers



Woodman's Food Markets  
John Wyman  
James & Jessica Yehle  
YMCA of Dane County  
Matthew & Susie Younkle  
Zendesk  
Janet Zimmerman

### **\$250-\$999**

Anonymous (26)  
Carol Adams  
Patrick & Katherine Ahern  
Elisabeth Angelos  
Garrett Anstreicher  
Anthology  
Anne Arnesen  
Barbara Arnold  
Ann & Roger Avery  
Balisle & Roberson  
Charles & Elizabeth Barnhill  
Nancy Marshall Bauer  
Mary Pat Bauhs  
Sue & Ellis Bauman  
Diane Beal  
Andrea Becerra  
Dave & Terri Beck-Engel  
James & Kate Becker  
William Bedker  
& Jennifer Wnuk  
Marie Berman  
Anne Bilder & Johan den  
Boon  
Chelsea Bingiel  
Harvey Black  
Martha Blalock  
& Alger Doane  
Walter & Sandra Borowski  
Joyce Borthwick  
Linda Brazill  
& Mark Golbach  
Kari Breunig  
Suzanne Brockman-Zeigler  
Karl & Aimee Broman

Kirk Brown & Lori DiPrete  
Brown  
Lucy Brown  
Ryan Browne & Brittany  
Travers  
Calvin Bruce & Catherine  
Caro-Bruce  
Cenon & Amy Buencamino  
Barbara Buenger  
Charles & Joanne Bunge  
Walter Burt  
Robert & Pamela Camfield  
Jeremy Cesarec  
& Tova Sacks  
Robin Chapman  
Justine Coburn  
Barbara & Theodore  
Cochrane  
Ken & Carol Connor  
Robert Conway  
Jennifer Corbett  
Anne & Patrick Cory  
Tracy Cotter  
Ann Crabb  
Chie Craig  
Judith Craig  
JP Croake & Shira Phelps  
Gail Cyrkiel & Stephanie  
Greene  
Seth Dailey  
James & Nancy Dast  
Phyllis Davis  
Pablo DeFilippi  
Loren Denlinger & Charlene  
Drumm  
Mary Detra  
Paula Devroy-Everard  
& Gerald Everard  
Carla & Michael Di Iorio  
Carol Doran  
Jessica & James Doyle  
Carla Draper  
Cynthia Drury

Fred & Ivy Edelman  
James Egger  
& Barbara Rex  
Jane Eisner  
Thomas & Joyce  
Ellenbecker  
Laurie Elwell & Rick Niess  
Vikki & Timothy Enright  
Jody Epstein  
Nancy & Don Faith  
First American Title-NCS  
Judith Fisher & Mark Allen  
Mary Ann Fix  
Jim & Evey Fleming  
Travis Fore  
Meredith Foss  
Lynn Freeman  
Friends of Meadowridge  
Branch  
Friends of Pinney Library  
Friends of Sequoya Library  
Friends of the Goodman  
South Madison Branch  
Library  
Richard & Judy Fritz  
Marianna Fuchs  
Clare Gadiant  
Mary Gallagher  
Russell & Suzanne Gardner  
Mary Garrett  
Thomas Giessler  
David & Catherine Gillman  
Kurt Goetzka  
Miriam Goldberg  
James Goodman  
Mary Grace  
Charles & Joyce Grapentine  
John & Kristine Grigas  
Sarah Grimes  
Thomas & Jeanne Grist  
Barry Guinn  
Becky Hagen  
Libby Hallanger-Bernstein

Richard Halverson  
Jane Hamblen  
& Robert Lemanske  
Robert & Jeanne Hamers  
Rachel Hanson  
Kathleen Heimann  
Lynn & Bobette Heller  
Lisa Hempstead  
Mary Hendricks  
Liz Henry  
Margaret & Thomas Henzler  
Gil & Rachel Hillman  
Himal Chuli  
Ho-Chunk Gaming  
Randy & Becky Hoffman  
Grace Homb  
Helen Horn & Ralph  
Petersen  
Nathan Houdek  
& Sarah Barry  
Kirsten Houghton  
Andrea Hughes  
Isthmus Eye Care  
James & Mary Beth Jansen  
Robert & Louise Jeanne  
Mark Johnson & Elizabeth  
Feder  
Roberta Johnson  
Johnson Bank  
Jeff & Cindy Jones  
Rita Kades  
Pamela Kahler  
Barbara Karlen  
Roberta Lynn Keller  
Mary Beth Keppel  
& Michael Kepler  
Susan Ketchum  
Judy Kimball  
Maureen Kind  
Susan Kirkbride  
Benjamin & Shannon  
Kleiber  
Tom & Rosemary Kleinheinz

Donald Kliese  
& Nancy Gettys  
Kenneth & Magda Kmiecik  
Karen Knetter  
Robert Koehler  
Laura Komai  
Treeman Kopish  
Margaret Krecker  
Kent & Mary Lynn  
Kretchmar  
James Krikelas  
Jim & Polly Kuelbs  
Karl & Lisa Kurth  
Thomas Kurtz  
M. Anne Lambert  
Howard & Judith Landsman  
Ellen Langrehr  
Fred Lee & Marjorie  
DiMaggio  
Joan & Richard Leffler  
Roma Lenehan  
Jane Lewis & Paul Nelson  
Rita Lloyd  
Elsebet Lund  
& James Dahlberg  
Stewart Macaulay  
Eileen & Mary Maher  
Jill Maidenberg  
& Richard Thal  
Edward Malin  
Patricia Marshall  
Nancy Martin  
Mary Knapp & James  
Klein Passthrough Fund  
- Madison Community  
Foundation  
Carl Mauer & Kari Davis  
Hal & Christy Mayer  
Peter & Mary McCanna  
Brent & Deborah McCown  
Alfred McCoy  
Paul & Jane McGann  
Nancy A. McGill

Patricia McQuiddy  
Lori McReynolds  
Ray Mendez & Leslie  
Winston  
Ronald Mensink  
Don & Mary Metz  
Lisa Miller  
Monona Plumbing & Fire  
Protection, Inc.  
Monroe Street Library  
League  
John & Betty Moore  
Scott & Debbie Moore  
Anne Morin  
Sue Mueller  
Laura Murray  
Leigh & Theran Myers  
Thomas Nash & Corinna  
Gries  
Gail Nordheim  
Evan Norris  
Leonard Nosal & Gretchen  
Macht  
Numbers 4 Nonprofits  
Aaron Olver  
Gregory Paradise  
Laura Peck & Gregory  
Anderson  
Diane Peltin  
Anna Peterson  
Jillana Peterson  
Tad & Hannah Pinkerton  
Julie Ann Plotkin  
Adam Plotkin & Jaime  
Healy-Plotkin  
Robert & Kathleen Poi  
Kevin Ponto  
Jeffrey & Annie Potter  
Martin & Lynn Preizler  
Edward & Corrine  
Prendergast  
Meg Prestigiacomo  
Geoffrey & Christine Priest



## TRIBUTES

*We appreciate your gifts in honor or in memory of a friend or loved one.*

Eileen Rabson  
 Wendy Rakower  
 & Warren Buckles  
 Joseph Ranney & Carol  
 Weiss  
 W. Charles & Helen Read  
 Nancy Rebholz  
 Don & Carol Reeder  
 Glenn Reinl & Sara  
 Krebsbach  
 Janet & Alex Reschke  
 Anne & Richard Rhyme  
 Peter Ritz & Carrie  
 Macklin Ritz  
 Amy & Eric Rottier  
 Angela Russell  
 Kathleen Rutlin & Robert  
 Castrovinci  
 Kathryn Howarth Ryan  
 Rebecca Ryan  
 Sarda Family Foundation  
 Steven Schaffer  
 Juliette & Karl Schick  
 Marie Schnoes  
 Scholz Nonprofit Law LLC  
 Sarina Schragar  
 & Ken Loving

Jim & Donna Schroeder  
 Elmira Schultz  
 Gary & Ruth Schultz  
 Mary Beth Selene  
 David Seligman  
 & Betsy Abramson  
 Melissa & Eli Selinger  
 Julie Shinnick  
 Paulette & Michael Siebers  
 Tom & Patti Sinclair  
 Michael & Linda Slavney  
 Robert & Suzanne Smith  
 Florian & Louise  
 Smoczynski  
 Jurate Stewart  
 Daniel Stier & Diane  
 Sorensen  
 Mark Streeter  
 Valerie Stromquist  
 Sharyn Stumpf  
 Mark Sweet  
 Caryl & Robert Terrell  
 Giving Tree Fund - Madison  
 Community Foundation  
 Leann Tigges  
 John & Becky Tradewell

Denison Tucker  
 Bruce Tulloch  
 Thomas Tuttle  
 Julia Unger & John-Paul Yu  
 Jessa Valentine  
 Janet & Michael Van Vleck  
 Max & Diana Varner  
 Arnold & Ellen Wald  
 Elaine Waldo  
 Ela & Robert Waterman  
 Craig & Kathleen Wehrle  
 Widder Family Fund -  
 Madison Community  
 Foundation  
 David Williams  
 Shirley Winsborough  
 Lorna Wong  
 Levi & Janet Wood  
 John & Nancy Woods  
 Marilyn Yeates & George  
 Weidner  
 Theodora Zehner

**Anji Play  
 outreach  
 programming**



Cynthia Nolen in honor of Paul Abramson  
 Patty & Nick George in memory  
 of Kris Adams  
 Gordie & Betty Amick in memory  
 of George & Helen Amick  
 Barbara Arnold in memory  
 of Fred Arnold  
 Joseph Stoll in memory  
 of Hubert C. Ashman  
 Jennie Ballweg in memory  
 of Charleen Ballweg  
 Kristen Bernard & Rick Ezell in memory  
 of MaryLou Del Balso  
 Patricia M. Wilker in honor  
 of Wilker & Turner Bayer  
 Samantha & Bruce Crownover in honor  
 of Linda Becker  
 Lo Nelson in honor of BJ  
 Edward & Susan Brinson in honor  
 of Mildred Blomquist  
 Kari-Ellen Cole in memory of Beverly Bluel  
 Bonnie Bobb in memory of Donald Bobb  
 Steve Books in memory of Lauren Books  
 Joyce Borthwick in memory  
 of Jacklyn Borthwick  
 Whisenant Family in memory  
 of Louise C. Boughton  
 In memory of Lorraine Boumeester:  
 Kathy Davis  
 Dawn Dennis  
 Lori Hornung  
 Linda Minor  
 Michael Fagan in memory of Vicki Brown  
 Joan Schmit in honor of Becky Buckman  
 Anonymous in memory of Jeanne Burger  
 Catherine DuPont in memory  
 of Mary M. Burton

Thomas Burton & Tracy Ashfield in  
 memory of Margaret Burton  
 Cheryl Daniels & Michael Rosenberg in  
 memory of James W. Cain  
 John Carrier in memory of Karen Carrier  
 Mary Bumann in memory  
 of James D. Carson  
 Paul & Susan Greblo in memory  
 of Jack Chosy  
 Anonymous in memory of Eyleen Chou  
 Sandra Drew in memory  
 of Mary Alice Coan  
 Mary P. Collet in memory of Richard Collet  
 In memory of Lynda Collins:  
 Anonymous  
 Kristin Clauson  
 Tom Collins  
 Susan Francis  
 Charles & Janet Gietzel  
 Katherine Lauer  
 Richard Lindgren  
 James Mayhew  
 MHS Staff Sunshine Club  
 Jeannine Nordlund  
 Mary Ellen Schlough  
 School District of the Menomonie Area  
 James H. Conway & Katherine Trace in  
 memory of James A. Conway  
 Miles & Amy Epstein in honor  
 of Judith Davidoff  
 Nancy Williams in memory  
 of Theodora Davis  
 Anonymous in honor of Deb & Dave  
 Lucy DeChene in memory  
 of Domenica DeChene  
 Leanne Furman in honor  
 of Hertha Dederich



Patricia Deffner-Valley in honor  
of Janet Deffner  
Patricia Kokotailo & R. Lawrence DeRoo  
in honor of Norma Denbrook  
Paul Saeman & Mary Wallace in honor  
of Melree Donohue  
Marilyn Kay in memory of Ivy Dreizin  
Shirley M. Dumas in honor  
of Matthew & Bobbi Dumas  
Joyce Eberhart in memory  
of Wilbur L. Eberhart  
Deanna & Jim Moris in honor  
of Tana P. Elias  
Sharon Harrison in honor of Mary Erikson  
Norma Busser in honor of Mary Fahndrich  
Mary Farmiloe in honor  
of Doris N. Farmiloe  
John Fedele in memory of Lavina Fedele  
Public Library Association in honor  
of Cindy Fesemyer  
James & Carol Holmquist in memory  
of Aunt Florence  
Marilyn Somers in honor of Ariel Y. Ford  
Donna M. Ulteig in honor of Signe Frank  
Kathleen King in honor  
of Nancy Fredericks  
Richard Rathmann in memory  
of Lisa A. Gabrielson  
Anonymous in honor of Eve J. Galanter  
Thomas Gatzke in memory  
of Linda Gatzke  
Frances Toon in memory of Stella Gomall  
Susan Cramer in memory  
of Ruth & John Gothner  
Anthony Greig in honor of Lu Greig  
Patricia DiBiase in memory  
of Thomas L. Grinde  
Amie Goldman & David Gunderson in  
honor of Lucie Gunderson  
Martha Popp & Alix Olson in honor  
of Leo Hain  
Marilyn T. Klement in memory  
of Eleanor M. Hall  
John Clarke in honor of Norma Hanson

Suzanne Coutre in memory  
of Ann S. Hanson  
Mike Roszkowski in memory of Sheilah  
Harrington  
Mary Gordon in memory  
of Standish Henning  
Annie Levihn & William Karls in memory  
of Delores Henry  
In honor of Fannie F. Hicklin:  
Ray & Mary Evert  
Ariel Ford  
Ja-Ja Howe in honor of James Van Hierden  
Elizabeth Hodge in memory  
of Robert C. Hodge  
Susan Hollingsworth in honor  
of Betty Hollingsworth  
Randall Holveck in memory  
of Jane Holveck  
Thomas Howe in memory of Sue Howe  
Evelyn Howell in memory of Jean Howell  
Anonymous in honor of Kimby S. Hughes  
Anonymous in memory of Judy Japlon  
Lisa Grueneberg in honor  
of John Johanneson  
Mary Jones in memory  
of Omer R. & Rita M. Jones  
Caitlin Sellnow in honor of Josie  
Ja-Ja Howe in honor  
of Lauren & Kaylee Kaap  
Nancy Kaiser in honor of Jim Kaiser  
Tim Carlisle in honor of Barbara J. Karlen  
Norma Busser in honor of Nancy L. Keiser  
Lester Ludwig in memory of Paula Keller  
Anonymous in memory of Eric Kietzke  
Tim & Sharon Thousand in memory  
of Diane Kinney  
Fran Kittell in memory of Mark Kittell  
Wendy Weber in honor of Tammy Klaproth  
Anonymous in honor of Ed & Judy Klehr  
Lucinda Bryant in honor of Santo Lascari  
Mary Grace in honor of Elaine Lasecki  
Conrad Laska & Nancy Emmel in memory  
of Shirley Laska

Patty Carr in honor of Mary Lasley  
Molly Schuman in honor of Margot Layde  
Marie Berman in memory of Jeff Lea  
Kate Steele in memory of Rosemary Lee  
Margaret Lemon in memory  
of Wallace & Dorothy Lemon  
Stu Levitan in memory of David Levitan  
Jane Lewis & Paul Nelson in memory  
of Dawn Lewis  
Cynthia Ofstun in honor of Library  
& Foundation Staff  
Leon Lindberg in memory  
of Beatrice Lindberg  
Jan Greenberg in memory  
of Richard Linster  
Char Lodl in honor of Tom Lodl  
Sarina Schrage & Ken Loving in honor  
of Mary & Doug Loving  
In honor of the Madison Public Library  
Homebound Program:  
Brenda Arnowitz  
Helen Claflin  
Nancy Dean  
Liane Hevey  
William & Lynn Molis  
Sandra Person & Ronald Baeseman  
Robert Stellick  
Helen Stone  
Joanne Kane in honor of Jill Maidenberg  
Russell & Louise Bartlett in memory  
of Shirley Marks  
Patricia Marshall in memory  
of James G. Marshall  
Pamela Martin in memory of Joe Martin  
Kenneth Maxwell in memory  
of Mary Maxwell  
James Mayhew in memory  
of Mary Ann Mayhew  
Maya Canavan in honor of Patricia Melka  
Michael D. Meton in memory  
of Harvey Meton  
Roy Meyer in memory of Mabel J. Meyer  
Russell & Louise Bartlett in honor  
of Judy Meyer

Levi & Janet Wood in honor  
of Kathleen Miner  
Sharon E. Carlson in memory of Jim Mintz  
Rolf Mjaanes in memory of Bruce Mjaanes  
Patricia Morris in memory of Jeffery Morris  
Meryl Kupferberg in memory  
of Tom Muench  
Anonymous in honor of my dad,  
the librarian  
Deepika Rajesh & Rajesh Rajaraman in  
memory of Dr. Kamala Narayanan  
Katie Nash in memory of Skip Nash  
Susan J. Stuckitucki in memory  
of Calvin Noggle  
Molly O'Connell in memory  
of Tedd O'Connell  
Nicholas Ofstun in honor of Cynthia Ofstun  
In memory of Judith P. Olson:  
Christine Schey  
Susan Morrissey  
Susan J. Zahner in honor of John Olson  
Anonymous in honor of Anne M. Olup  
Nancy Keiser in memory of Mary Jo Panko  
Michael McMahon in honor of Mary Pauli  
Patrick & Katherine Ahern in memory  
of Adele Pavis  
Family of Heather Kohl in memory  
of Sherrie Peetz  
Kimby Hughes in honor of Elijah  
& Penelope  
Paul & Margaret Kaufman in memory  
of Sharon Kay Penman  
John Moser in memory of Mary N. Podell  
Carol Prochaska in memory of Michael  
Prochaska - **checking spelling with Carol**  
Ted & Kathy Balcom in honor  
of Elizabeth Proctor  
Barbara Anderson in memory  
of Karen C. Ragatz  
Stewart Macaulay in memory  
of John Ramsey  
Marilyn H. Cohn in memory of Bob Rashid  
Patricia Lucas in memory  
of Nancy Reynolds



Louise S. Robbins in memory  
of Orville Robbins  
Robert & Constance Roden in honor  
of Robert M. Roden  
In memory of Jane Roeber:  
Jill & Cary Bremigan  
Telise E. M. Johnsen & Roland Berns  
John & Norma Magnuson  
Susen Schroeder  
Sandy & Steve Weber  
Larry & Ginny White  
John & Susan Wolf  
Alice Nagel in memory of Viola Rohner  
Michael & Ellen Rosborough in honor  
of Megan Rosborough  
Judy Rosenthal in honor  
of Sylvia Rosenthal  
David Ross in memory of Jane C. Ross  
Sarah Joan Ross in honor of Ian Ross  
Raymond Rung in memory of Ursula Rung  
Ruth Saecker in memory  
of Marguerite L. Saecker  
Lawrence Sallee in memory  
of Marilyn Sallee  
Andy LeBeau in honor of Amy Sampson  
Carol Sawyer in memory  
of Scott L. Sawyer  
In memory of Noeleen Schaefer:  
Annie Siebers  
Michael & Paulette Siebers  
Jay Huemmer in memory  
of Shirley Ann Schara  
Edwina Scharnke in memory  
of Robert Scharnke  
Nancy Keiser in memory  
of Shirley G. Schildkraut

In memory of Geraldine A. Schlecht:  
Arlene Brachman  
Todd Brachman  
Susan Friedman-Hill  
Meryl Gardner  
John & Mary Grimm  
Steven Jorgensen  
Steve King  
Rebecca Liebman  
Barbara & Glenn Mason  
Jane & Casey McGann  
Bernard Micke  
Jarilyn Mullane  
Julia & Thomas Nicholas  
Mary Nick  
Curt & Cheryl Nowlen  
Carol Reithel  
Ron & Cathy Rotter  
Isaac Schlecht  
M. Anna Schlecht  
Willa Schlecht  
Terry & Mary Warfield  
Gary Weiss  
Steven & Julie Wipperfurth  
Anonymous in memory of Annie Schmidt  
Ryan Freeberg in honor of Pete Schramm  
Dana Johnson & Thomas Waselchuk in  
memory of Dan Schuffman  
William Schwab & Leslie Grant in memory  
of Bernard Schwab  
Paul & Jane McGann in memory  
of Helen I. Schwerzler  
In memory of Michael Selchert:  
Debbie Elmer  
Sally Gleason  
Colleen McCabe  
Mark Olsky  
Peter Williams & Sandra Esrael in memory  
of Robert Sessiono  
Elayne Juten in honor  
of Rosalind B. Shapiro

In memory of Grace D. Shaw:  
Robert & Pat Fessenden  
Susan Fischer  
Ariel Ford  
Mary Goers  
Mary Rouse  
Marcia Topel  
Louise Goldstein in memory  
of Betty Shovers  
Holly Schaefer in honor of Michael  
& Paulette Siebers  
Margaret Jensen in memory  
of Katherine Sieker  
Anonymous in memory  
of Charnan Simon  
Mike Smith in honor of Matthew D. Smith  
Walt Disney World Co. in honor of Bob  
& Suzanne Smith  
Dorothy Sorge in memory  
of Michael Sorge  
Timothy Koechel in honor  
of Shirley Speilman  
Raymond Hahne in honor of Meg Stevens  
Elizabeth Schultz in memory  
of Lorraine Stoenfen  
Anne Iwata in memory of Darren Stucker  
Michael Verveer in memory  
of R. Richard Wagner  
Patricia Walkington in honor  
of Bill Walkington  
Marie Wartolec in honor  
of Walter G. Wartolec  
Therese K. Duranso in memory  
of Paul Werlein  
Jonathan Wertz in memory  
of Fred & Eleanor Wertz

In memory of Melanie J. Wichern:  
Abrianna Barca  
Beverly Schwartz  
Jodel Glaeser  
Joy Pfeiffer  
Karen Spahr  
Nancy Kimsey  
Stephanie Gould  
In memory of Barbara Williams:  
Laurel Kendall  
Royce S. Williams  
Murray & Susan Katcher in memory of  
Nancy Williamson  
In memory of Sharen Wilson:  
Lori Arendt  
Kobussen Buses LTD  
Frederick Loomis  
John & Linda McKegey  
Joanie & H. Scott Roman  
Alan & Janet Wilson  
Janet Wilson  
John & Nancy Woods  
Russell Bartlett in honor of Patty Yanke  
Megan Miesen in honor of Elizabeth Yost  
Jean Plale & Elizabeth Mckenna in  
memory of Susan J. Young  
John Ziegler in honor of Françoise Adja  
Ziegler & Judy Kay Ziegler



## SILAS PINNEY LEGACY SOCIETY

Founded in 2012, the society includes all who plan to leave or have left the foundation a gift, such as a bequests, charitable gift annuity, stock or life insurance.

Anonymous (4)  
 Beverly Brager\*  
 James Cain\*  
 & Miriam Simmons  
 Richard Chandler  
 Ted & Barbara Crabb  
 Tom DeChant  
 Norma Denbrook  
 Ellen Esser\*  
 Albert Friedman & Susan  
 Tikalsky  
 Eve Galanter  
 Dick Goldberg  
 Leo Groth\*  
 Edyth Harb\*  
 Melinda Heinritz  
 Lorraine Heise\*  
 Anne Iwata and  
 Darren Stucker Fund  
 Patricia Jacobson\*  
 Susan Jensen  
 Judy Kimball

Donald Kliese  
 & Nancy Gettys  
 Mary C. Knapp  
 Roland J. Krogstad  
 Barbara Leuthner  
 Stu Levitan  
 Robert Lewin  
 Richard Linster\*  
 Anne Lucke  
 Jack Lussier\*  
 Barb McCarthy  
 Nancy A. McGill  
 Alvin\* & Ruth Mohaupt\*  
 Geri Naymick  
 Porter O'Neill  
 Sue Poullette  
 Robert Ritger\*  
 Delores Robillard  
 Jennifer A. Rodis  
 Carol Rounds  
 Helen Rupp\*  
 Tanya Salman

Barbara Samuel  
 Ellyn Satter  
 Beverly Schluenz\*  
 Dana Schreiber  
 Carol Schroeder  
 Melissa & Eli Selinger  
 Grace Shaw\*  
 Elizabeth Shema\*  
 Stephanie Smith  
 Guy & Eileen Somers  
 Richard Sweet\*  
 Susan L. Titus  
 Linda S. VandenBerg\*  
 Cheryl Rosen Weston\*  
 Tripp & Nancy Widder  
 Barbara Williams\*  
 Mary Jane Wiseman  
 Kathleen Voit  
 Frances & George Wood\*  
 Rose A. Zerwick\*

\* deceased

## VOLUNTEERS

We're extremely grateful to those who shared their time and talents to benefit our organization.

### Board of Directors

Allen Arntsen  
 Ron Bote  
 Ryan Browne  
 Heather Clefisch  
 Sheila Conroy  
 Ariel Ford  
 Eve Galanter  
 Libby Gerds  
 Noel Goeddel  
 Jeanne Grist  
 Joe Hankey  
 Jennifer Hannon  
 Nathan Houdek  
 Chris Hughes  
 Christopher Jaye  
 Tom Kuplic  
 Kathy Michaelis  
 Aaron Olver  
 Jillana Peterson  
 Phil Plourd  
 Rajesh Rajaraman  
 Francesca Rodriguez  
 Tanya Salman  
 Gene Williams  
 Susie Younkle

### Ex Libris Committee

Ryan Browne, *Co-Chair*  
 Erin Hampe, *Co-Chair*  
 Nathan Houdek, *Co-Chair*  
 Barbara Arnold  
 Kathryn Barney  
 Clint Bauch  
 Zach Bemis

Abbey Bernstein  
 Tom Burton  
 JP Croake  
 Tom DeChant  
 Chad Hopper  
 Leigh Meyers  
 Rachelle Miller  
 Ryan Mueller  
 John Pinzl  
 Erika Tribuzi  
 Grace Wall  
 Marissa Young  
 Chelsea Zielke

### Lunch for Libraries Committee

Barbara McCarthy, *Co-Chair*  
 Tanya Salman, *Co-Chair*  
 Linda Berman  
 Sarah Brenden  
 Connie Clune  
 Eve Galanter  
 Libby Gerds  
 Susan Goodwin  
 Jenifer Kramer  
 Nancy Latta  
 Eliza Rosenberry  
 Susan "Cookie" Tikalsky  
 Chelsea Zielke

### Other Committee Members

Allen Arntsen  
 State Rep. Samba Baldeh  
 Kathryn Barney  
 Joe Bazyldo

Byron Bishop  
 David Bolitho  
 Jeremy Cesarec  
 Rick Chandler  
 Joe Clausius  
 Tom DeChant  
 Brigid Elliott-Boger  
 Betsy Erickson  
 Ariel Ford  
 Gary Halverson  
 Dana Hatch  
 Marnie Hulan  
 Mattie Isaac  
 John McDermott  
 Ray Mendez  
 Oscar Mireles  
 Laura Murray  
 Leigh Myers  
 John Pinzl  
 Meg Prestigiacomio  
 Morgan Ramaker  
 Rita Mae Reese  
 Jessica Schwantes  
 Matt Shefchik  
 Andrea Shiu  
 Laura Skilton Verhoff  
 Michelle Szabrowicz  
 Grace Wall  
 Cassidy Wartenweiler  
 Mike Wygocki  
 Jessica Yehle  
 Arun Yethiraj



## Wisconsin Book Festival

### AMBASSADORS

Laura Bird  
Erica Gehrig  
Marnie Hulan  
Eliza Rosenberry  
Leah Sandholm

### VOLUNTEERS

Sarah Day  
Samantha Garlock  
Ramona Gasper  
Steven Hackbarth  
Debora Hoard  
Kylie Holland  
Olivia McGovern  
Angela Mikkelson  
Cynthia Schuster

## Ex Libris

### VOLUNTEERS

Victor Alexander  
Brian Andersen  
Kim Bravo  
Margaret Breen  
Alex Brzeszkiewicz  
Bonnie Chang  
Caroline Chen  
Gina Chirichella  
Adrienne Chung  
Irena Clarkowski  
Laura Fernandez  
Wynn Ferrier  
Nick Frey  
Jennifer Hannon  
Jaime Healy-Plotkin  
Madison Hoffman  
Emily Houtler  
Brad Hubele  
Hannah Hubele  
Chloe Jen  
Andrea Kuhn  
Steve Kuhn  
Tom Kuplic

Jacob Landsberg  
Isabelle Leventhal  
Ashcon Livingston  
Tina Marie Maes  
Lukas Matthews  
Adam Mertz  
David Michaelis  
Kathy Michaelis  
Jack Morgan  
Ciara Omerik  
Laura Aguilar Omerik  
Seama Rezai  
Ben Ringle  
Elizabeth Ringle  
Dominic Sanchez  
Ann Sarnecki  
Kayla Schmidt  
Anne Schoenemann  
Cru Stublely  
Hayato Takahashi  
Angel Tang  
Christina Towne  
Jessica Wagner  
Jane Wolking  
Jaclyn Zavoral

## Madison Public Library locations

**ALICIA ASHMAN LIBRARY**  
733 North High Point Road  
608.824.1780

**CENTRAL LIBRARY**  
201 W. Mifflin Street  
608.266.6300

**GOODMAN SOUTH MADISON LIBRARY**  
2222 S. Park Street  
608.266.6395

**HAWTHORNE LIBRARY**  
2707 E. Washington Ave.  
608.246.4548

**LAKEVIEW LIBRARY**  
2845 N. Sherman Ave.  
608.246.4547

**MEADOWRIDGE LIBRARY**  
5726 Raymond Road  
608.288.6160

**MONROE STREET LIBRARY**  
1705 Monroe Street  
608.266.6390

**PINNEY LIBRARY**  
516 Cottage Grove Road  
608.224.7100

**SEQUOYA LIBRARY**  
4340 Tokay Blvd.  
608.266.6385

We Read outreach programming in Mural Alley





## Get In Touch



201 W. Mifflin Street, Madison, WI 53703

phone: **608.266.6300** website: **madisonpubliclibrary.org**

email: **reference@madisonpubliclibrary.org**



201 W. Mifflin Street, Madison, WI 53703

phone: **608.266.6318** website: **mplfoundation.org**

email: **info@mplfoundation.org**



### About the Illustrator

T.L. Luke (she/they) is an illustrator and muralist based in Madison. Inspired by memories from her childhood growing up in the middle of the Kettle Moraine State Forest, her comic-like illustrations whimsically depict lone girls with their animal companions, adventuring the great unknowns. Madison locals can find her selling original prints, shirts and more every summer at the Dane County Farmers Market.



**Design by** Georgia Rucker