

VIOLA

GISELLE (Adam)

The musical score is divided into several systems. The first system is marked "Andante" and includes a "Solo" part for the Viola and a "Tutti" part for the other strings. The Solo part features a melodic line with a circled "a" above it. The string part is marked "Div." and includes dynamics *p* and *mf*. The second system is marked "1^o Solo" and "Andante", with dynamics *mf* and "très expressif". It includes a "Tutti" section. The third system continues the Solo part with dynamics *mf* and includes a circled "b" above it. The fourth system is marked "Poco più mosso" and includes dynamics *p* and *pp*. The score concludes with a circled "b" above the final measure.

GISELLE

A. ADAM

ALTOS

1^o Solo

p
les autres
pp

Rall. a Tempo
p
pp

très en dehors Sans presser
p
pp

Lent
p
pp

VIOLA

Coppelia

57

3. Akt, Nr. 7: La paix

Moderato

Léo Delibes

7 *poco rall.* **9**

12

17

20

23 *rall.* *a tempo animato* *ad lib.*

28 *rall.* *a tempo*

32 *mf*

37

42

46 *en pressant beaucoup* *rall.*

50 *tr*

56

VIOLA

MANON LESCAUT

G. PUCCINI

ATTO 3.
INTERMEZZO

LENTO ESPRESSIVO

1^a SOLA

sost. do

DIVISE 1 *mf con espressione* 3 *p*

2^a e 3^a

dim.

malto rall. lunga

MA MÈRE L'OYE

5 pièces enfantines

MAURICE RAVEL

ALTO

V. Le jardin féerique

Lent et grave

1 ALTO
SOLO

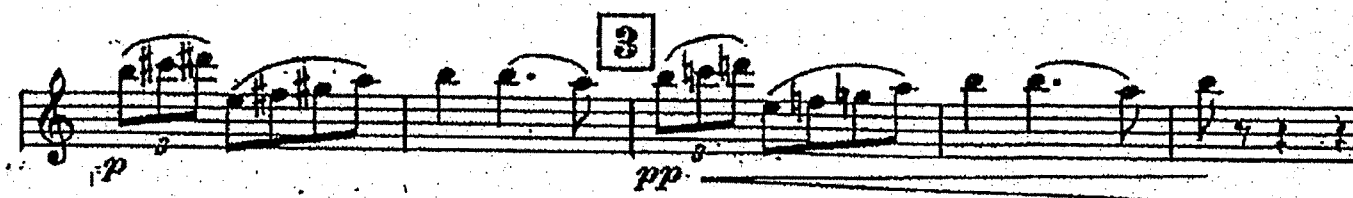

STRAUSS R.

Don Quichotte

VIOLA

Müssig
Solo-Bratsche.

pp

1 15 (lebhaft)

f

Pespressa.

mf

p

16

poco ritard.

pp

Var. I.
Gemächlich.
Voello.

BASS CLAR.

Solo Bratsche.

mf

17

p

cresc.

dim.

[SEGUE DON QUICHOTTE]

Var. III.
Mässiges Zeitmass.
pizz. arco

Solo-Viol.

C Saite nach h herunterstimmen.

26 Solo.

28
Früheres Zeitmass.

Bass Clar.

29 etwas drängend

lebhaft

[SEGUE DON QUICHOTTE]

Viola
Weber-Freischütz
Nr. 13. Romanze und Arie

Andante Solo

START

Die übrigen

pp

p

f

1

2

Rezit. Andante a piacere

pp cresc. e stringendo

f

dolce

cresc. e string.

ff

Rezit. Andante a piacere

dolce assai

pp

Rezit. Andante

3

Allegro

[SEGUE WEBER]

Viola

[SEQUE WERER]

432 432 *Viola* *nv nv* *b* *0.12*

pizz.

arco *p* *5* *nv* *v*

p

fp

v *v v* *v* *v*

f *fp.* *1* *1* *1* *0.1* *2* *grazioso*

f *fp.*

etc. *meno* *v*

[SEGUE WEBER]

Viola

SINFONIA Nº 5

L. VAN BEETHOVEN

Viola

7 GP 4

390 *ff* *f*

407

421 *sf*

435 *f*

452 *f*

468 *f* *mp* *ff*

488 *ff* *mp*

START | *Andante con moto* $\text{♩} = 92$
p dolce *f*

8 *p* *f* *p* *p* *cresc. f* *p*

23 *mp* *pp* *ff*

31 *sempre ff* *sf* *sf*

37 *pp* *sempre p* *cresc. f* *f* *p dolce*

51 *f* *p* *cresc. f*

Sinfonie Nr.10

1.Satz: Adagio

Gustav Mahler

START

Andante [$\text{♩} = \text{ca. } 60$]

7

14

1000

105

Andante come prima

rit. [-

109

pizz.

195

Breit

ff

dim.

197

199

div. mf

f unis.

END

259

(Adagio)

264

Scherzo

aus dem Sommernachtstraum

B 261

VIOLA

Allegro vivace

Felix Mendelssohn Bartholdy, Op.61 Nr.1

START

Fl. I 12 Clar. I

20 29 36 49 56 64 71 77 85 89

END

[SEGUE MENDELSSOHN]

Viola

2

START

115 E
p *cresc.* *f* *cresc.*

125 *ff* *sf* *p* *pizz.* 1 1

136 arco F
p *cresc.* *div.*

143 *f* *cresc.* *ff* *f* 1

153 *pizz.* 1 arco G 1 2
p *f*

165 2 *f* *sf* *f* *ff*

176 H 2 *div.* 1 3
p *dim.* *pp*

188 *V V* 3 4 3 3 1 2 3 1 2

196 4 3 3 3 1
p *p*

204 2 1 2 3 I 3
p *END*

212 1 1 4
dim. *pp* *pp*

226 4 K
pp

238

4

Ouverture zur Oper Die diebische Elster LA QAZZA LADRA

Viola

Gioachino Rossini
bearbeitet von Gustav Kogel

Maestoso marciale *div.*

8

16

24 *A*

30 *cresc.*

36 *p*

44 *tr.* *unis.*

49 *p* *pp* *cresc. ed acceler.*

58 *Allegro* *START* *1 pp legg.*

66

72

78 *Bb* *1* *1* *poco rit.*

ff *pp* *2*

[SEGUE ROSSINI]

Viola

88 *a tempo*
pp *pp* *p* *pp*

94 *pp* *p* *pp*

100 *sempre stacc.*

105 *cresc. poco*

110 *a poco -*

115 *ff marc. sf* *sf*

122 *sf* *f* *cresc.* *ff*

129 *sf* *f* *cresc.* *ff*

136 *sf* *f* *cresc.*

141 *ff marc.*

146 *sf* *sf* *sf* *sf* *ff marc.*

153 *pp* *ff marc.* 1 1 2 3 4

165 *pizz. (poco tranquillo)* *p* **END** *(poco animato)*

G.P. Fag.

Ravel Daphnis 2/3

210

212

START

213

214

215

Ravel Daphnis 3/3

3 V V 1 3 3 1 2 3 **216** ppsub. pizz. p

arco 3 2 3 2 3 4 e 1
cresc. poco a poco

217 pizz. p

3 arco 2 3 3
p cresc. cresc.

ff

218

219 3 V V 1 1 V V 1 4 V V

V V V V # V V V V
sempre cresc. 3 4 sempre cresc.

220 V V
ff

221 ff

V V V V V

END

[SEGUE DON JUAN]

1 2 3 1 1 1 2 3 4 1 2 3 4 3 2 1 1 2

p *cresc.* *espress.* *espress.*

ff *rapidamente*

fpp

tranquillo

pp 3

cresc. 1 2 3 4 1

2 1 2 3 0 1 2 1 2 2 3

p 1 2 4 3

pp

-121 4

121

Solo

espress. molto END

Shostakovich - Concerto n. 5

5 [15] START

cello *p* *espress.*

17 18 19 20

dim *pizz.*

pp END

viol. pizz.

11:55

36 *Largamente.* $\text{♩} = 66$

37

38 *molto ritery*

a tempo con tutta forza

rallentando

dim. *p*

24

VIOLA.

- Staff 2:** Includes fingerings (3, 1, 1, 2, 1, 3) and accents (>).
- Staff 3:** Includes fingerings (1, 1, 2, 1, 3, 4) and the instruction *meno f*.
- Staff 7:** Includes fingerings (4, -2, 0, 1, 1, 3, 4, 0, 3) and the instruction *crescendo*.
- Staff 8:** Includes fingerings (1, 2, 1) and the instruction *piu f*.
- Staff 9:** Includes fingerings (1, 2, 3, 3) and the instruction *dim.*.
- Staff 10:** Includes fingerings (2) and the instruction *un poco riten.*.

[SEGUE TANNHÄUSER]

VIOLA.

- Molto vivace**: Indicated at the beginning of the piece.
- ff** (fortissimo): Used frequently throughout the score to denote loud passages.
- dim.** (diminuendo): Used to indicate a gradual decrease in volume.
- pizz.** (pizzicato): Marked on the lower staves towards the end of the page.
- L** (Lento): A tempo marking appearing on the lower staves.
