Prefeitura de Porto Alegre

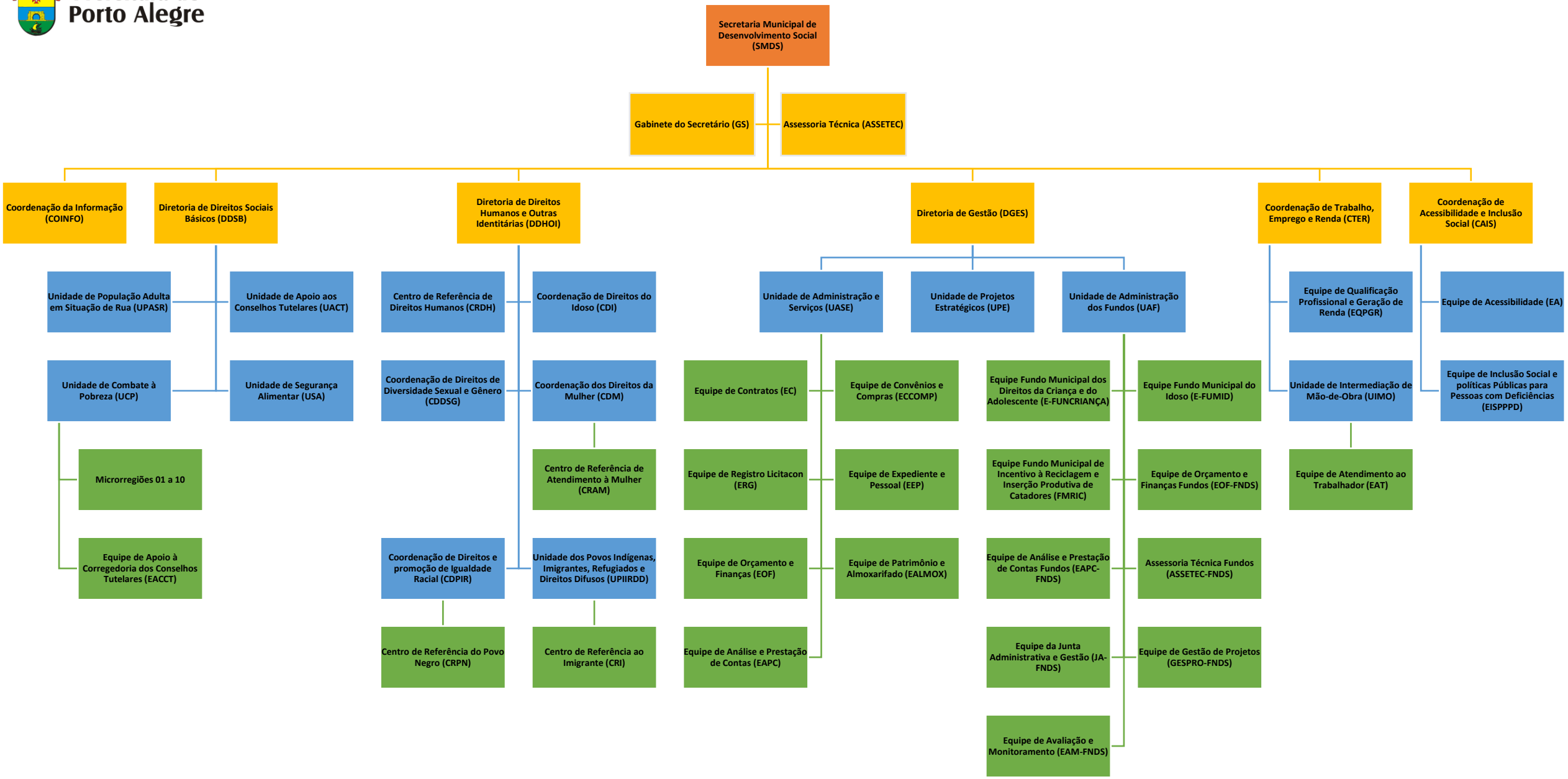

Decreto nº 20.916 de 28/01/2021