

TRAFFIC VOLUME TRENDS

U. S. DEPARTMENT OF TRANSPORTATION
FEDERAL HIGHWAY ADMINISTRATION

AUGUST 1975 \downarrow

TRAVEL ON **ALL ROADS AND STREETS** UP 1.8%
COMPARED TO SAME MONTH ONE YEAR AGO

TRAVEL ON **MAIN RURAL ROADS ONLY** UP 2.6%
COMPARED TO SAME MONTH ONE YEAR AGO

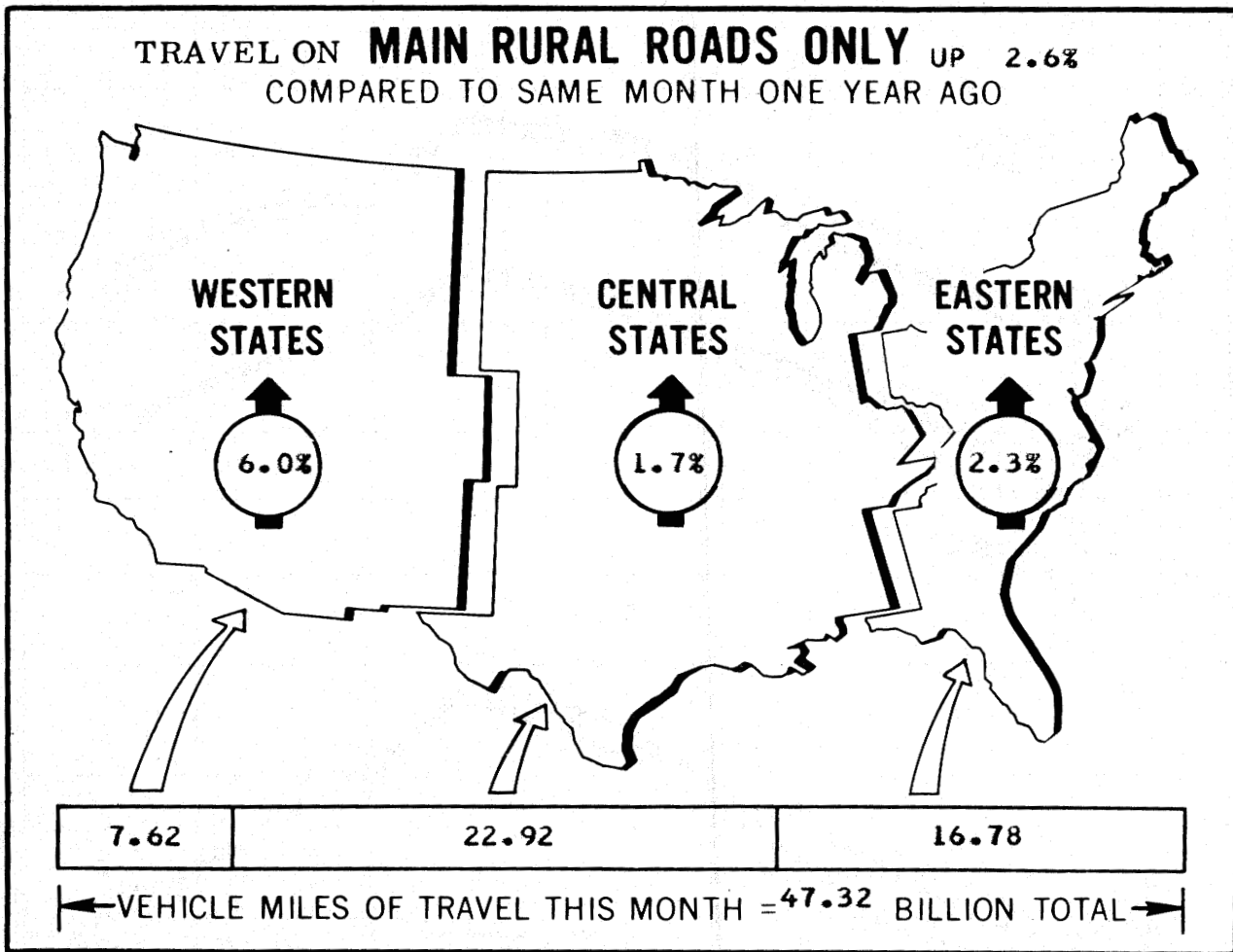

^{1/} ALL DATA FOR THIS MONTH ARE PRELIMINARY, REVISED VALUES FOR PREVIOUS MONTH ARE SHOWN IN TABLES 1 and 2.

NOTE: ALL VEHICLE MILES OF TRAVEL HAVE BEEN COMPUTED WITH 1973 VM-2 DATA AS A BASE.

FOR OFFICIAL DISTRIBUTION

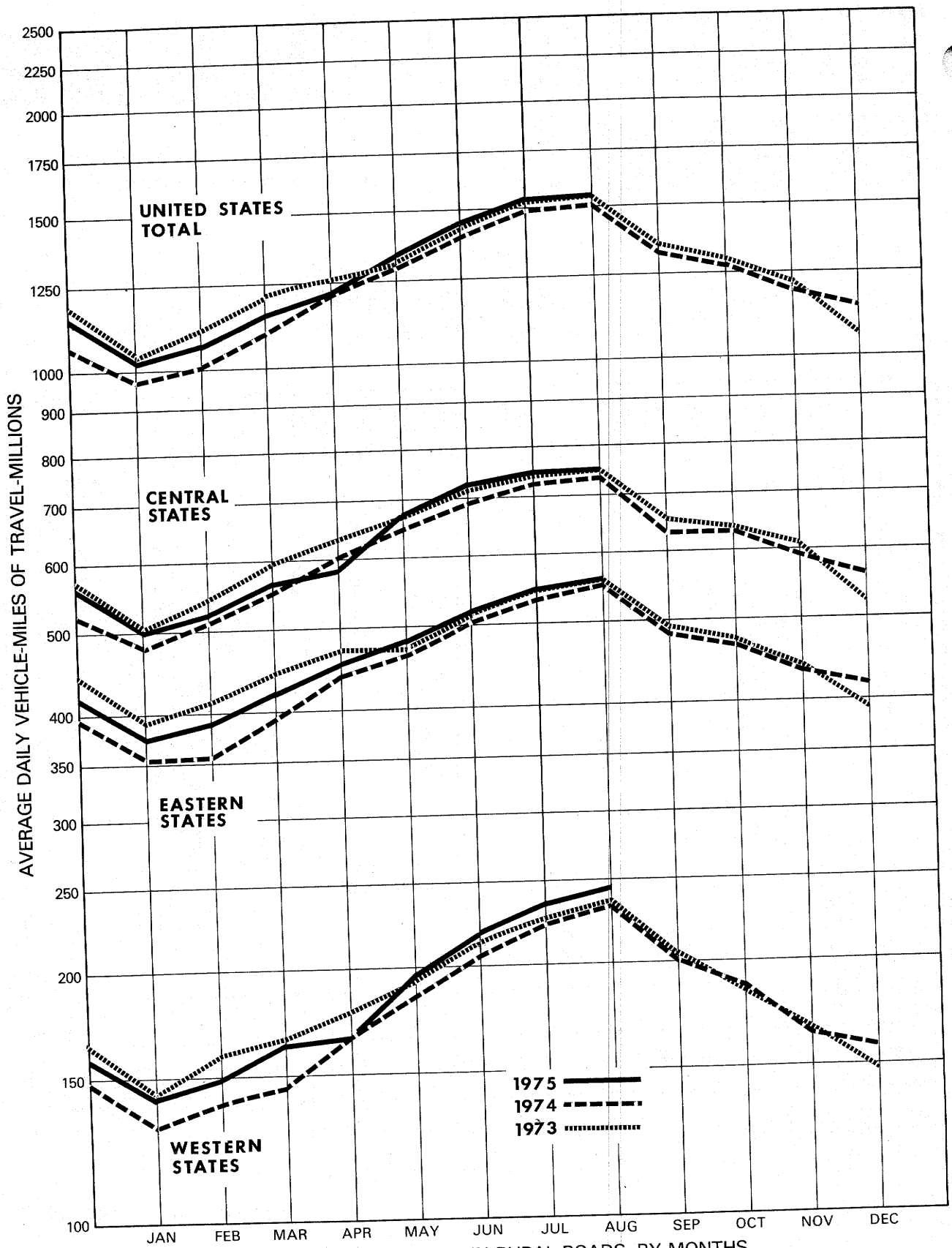

FIGURE 1 - TRAVEL ON MAIN RURAL ROADS, BY MONTHS

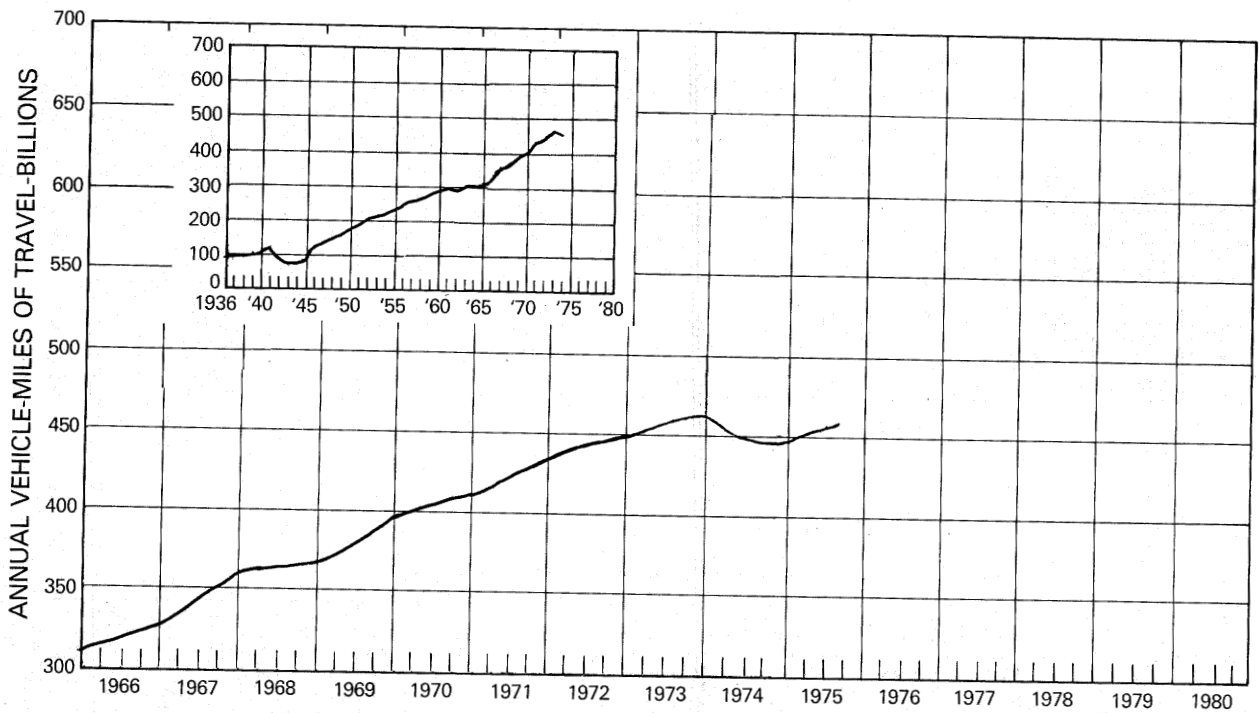

FIGURE 2 - ANNUAL TRAVEL ON MAIN RURAL ROADS FOR 12 MONTH PERIOD ENDING IN MONTH SHOWN

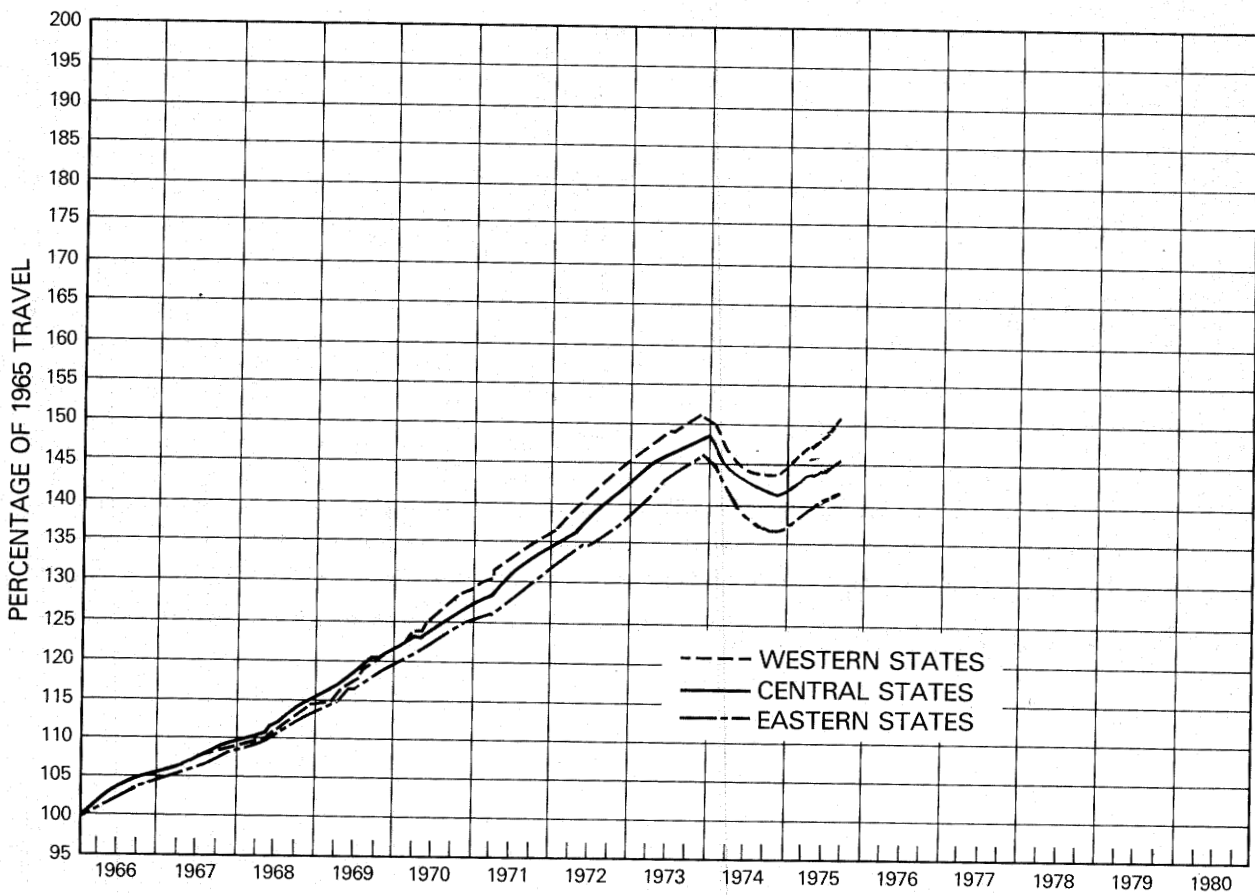

FIGURE 3 - ANNUAL TRAVEL ON MAIN RURAL ROADS AS PERCENTAGE OF YEAR 1965

TABLE 1.-SUMMARY BY ROAD CLASS AND BY GEOGRAPHIC AREA

CLASS OF ROAD, ALL STATES:	PRELIMINARY DATA FOR AUGUST			REVISED DATA FOR JULY		
	VEHICLE-MILES (MILLIONS)		PERCENTAGE CHANGE	VEHICLE-MILES (MILLIONS)		PERCENTAGE CHANGE
	1975	1974		1975	1974	
MAIN RURAL ROADS.....	47,551	46,349	2.6	47,413	45,527	4.1
LOCAL RURAL ROADS.....	13,210	12,916	2.3	12,851	12,509	2.7
ALL RURAL ROADS.....	60,761	59,266	2.5	60,264	58,036	3.8
CITY STREETS.....	64,407	63,636	1.2	63,289	62,195	1.8
ALL ROADS AND STREETS.....	125,169	122,901	1.8	123,553	120,231	2.8
48 STATES (MAIN RURAL ONLY):						
EASTERN REGION.....	16,777	16,398	2.3	16,658	16,184	2.9
CENTRAL REGION.....	22,916	22,531	1.7	23,160	22,215	4.2
WESTERN REGION.....	7,624	7,195	6.0	7,347	6,900	6.5
TOTAL.....	47,317	46,124	2.6	47,165	45,299	4.1

TABLE 2.-CHANGES ON MAIN RURAL ROADS BY STATES

DIVISION AND STATE	AUGUST (PRELIMINARY)		JULY (REVISED)		DIVISION AND STATE	AUGUST (PRELIMINARY)		JULY (REVISED)	
	NUMBER OF STATIONS	PER-CENTAGE CHANGE	NUMBER OF STATIONS	PER-CENTAGE CHANGE		NUMBER OF STATIONS	PER-CENTAGE CHANGE	NUMBER OF STATIONS	PER-CENTAGE CHANGE
NEW ENGLAND:					EAST SOUTH CENTRAL:				
CONNECTICUT.....	15	1.1	11	3.8	ALABAMA.....	55	3.0	55	4.0
MAINE.....	-	-	22	5.5	KENTUCKY.....	-	-	-	-
MASSACHUSETTS.....	4	- 0.9	4	5.5	MISSISSIPPI.....	40	0.5	40	5.2
NEW HAMPSHIRE.....	61	2.8	55	3.9	TENNESSEE.....	-	-	20	7.8
RHODE ISLAND.....	-	-	2	11.6	WEST NORTH CENTRAL:				
VERMONT.....	42	0.0	43	1.8	IOWA.....	31	4.3	32	5.9
MIDDLE ATLANTIC:					KANSAS.....	72	4.8	69	7.4
NEW JERSEY.....	17	3.2	16	0.5	MINNESOTA.....	35	1.0	36	0.7
NEW YORK.....	-	-	31	2.8	MISSOURI.....	53	3.1	58	3.0
PENNSYLVANIA.....	41	1.0	37	2.3	NEBRASKA.....	21	5.5	20	7.6
SOUTH ATLANTIC (NORTH):					NORTH DAKOTA.....	38	3.4	38	7.9
DELAWARE.....	-	-	12	2.3	SOUTH DAKOTA.....	32	4.4	31	5.3
MARYLAND.....	-	-	31	- 1.2	WEST SOUTH CENTRAL:				
VIRGINIA.....	-	5.2	-	3.1	ARKANSAS.....	-	-	28	6.2
WEST VIRGINIA.....	26	4.7	24	4.4	LOUISIANA.....	-	-	-	-
SOUTH ATLANTIC (SOUTH):					OKLAHOMA.....	-	-	-	-
FLORIDA.....	-	-	18	2.1	TEXAS.....	118	5.7	119	5.6
GEORGIA.....	30	1.9	31	3.1	MOUNTAIN:				
NORTH CAROLINA.....	42	2.1	43	1.9	ARIZONA.....	21	6.3	20	8.6
SOUTH CAROLINA.....	9	4.3	8	6.1	COLORADO.....	39	6.0	40	8.4
EAST NORTH CENTRAL:					IDAHO.....	-	-	62	2.3
ILLINOIS.....	17	1.5	19	4.2	MONTANA.....	26	1.6	25	2.4
INDIANA.....	-	-	20	0.9	NEVADA.....	27	5.0	27	7.9
MICHIGAN.....	-	-	49	2.8	NEW MEXICO.....	32	5.5	32	8.7
OHIO.....	16	- 2.4	17	1.4	UTAH.....	40	6.0	40	7.6
WISCONSIN.....	-	-	40	4.7	WYOMING.....	36	8.6	33	13.2
ALASKA.....	13	11.7	12	14.6	PACIFIC:				
HAWAII.....	4	- 1.3	3	5.4	CALIFORNIA.....	13	6.5	15	6.0
					OREGON.....	-	-	82	4.9
					WASHINGTON.....	10	6.2	26	4.5

NOTE: 1-RURAL MILEAGE OF EACH MAJOR TOLL ROUTE IS CONSIDERED AS ONE OR MORE STATIONS, DEPENDING ON STATES' METHOD OF REPORTING.

2-WHERE THE NUMBER OF STATIONS IS DASH AND THE PERCENTAGE CHANGE IS SHOWN, THE STATES PREPARED TRAFFIC ESTIMATES, GENERALLY BASED ON EXTENSIVE TRAFFIC SAMPLING SURVEYS.

3-WHERE THE NUMBER OF STATIONS AND THE PERCENTAGE CHANGE FOR A STATE ARE DASHES, THE STATE REPORT HAD NOT BEEN RECEIVED AT TIME OF PRINTING, OR NO COMPARABLE DATA WERE AVAILABLE.

FEDERAL HIGHWAY ADMINISTRATION
 PROGRAM MANAGEMENT DIVISION
 400 - 7TH STREET, S.W.
 WASHINGTON, D.C. 20590

TABLE 3.

ESTIMATED INDIVIDUAL MONTHLY MOTOR VEHICLE TRAVEL IN THE UNITED STATES ***

SYSTEM	MONTH											
	JAN	FEB	MAR	APR	MAY	JUNE	JULY	AUG	SEPT	OCT	NOV	DEC
1974 INDIVIDUAL MONTHLY VEHICLE-MILES OF TRAVEL IN BILLIONS*												
MAIN RURAL	29.7	27.8	33.3	35.6	39.6	41.4	45.5	46.3	38.5	39.3	35.2	35.2
LOCAL RURAL	10.0	9.7	11.0	11.3	12.0	12.2	12.5	12.9	11.4	12.4	11.2	10.7
URBAN	52.5	47.3	55.2	56.5	59.8	59.3	62.2	63.6	58.4	60.5	56.6	58.2
ALL SYSTEMS	92.2	84.8	99.5	103.3	111.4	112.9	120.2	122.9	108.4	112.2	102.9	104.1
1975 INDIVIDUAL MONTHLY VEHICLE-MILES OF TRAVEL IN BILLIONS**												
MAIN RURAL	31.6	29.8	35.9	36.3	41.5	43.5	47.4	47.6				
LOCAL RURAL	10.2	10.0	11.3	11.4	12.4	12.6	12.9	13.2				
URBAN	55.0	50.8	57.9	57.8	61.7	61.1	63.3	64.4				
ALL SYSTEMS	96.9	90.6	105.0	105.5	115.6	117.2	123.6	125.2				
PERCENT CHANGE IN INDIVIDUAL MONTHLY TRAVEL 1975 VS. 1974												
MAIN RURAL	6.5	7.4	7.7	2.0	4.8	4.9	4.1	2.6				
LOCAL RURAL	2.8	3.3	2.5	1.3	3.4	3.5	2.7	2.3				
URBAN	4.8	7.3	4.9	2.3	3.2	3.0	1.8	1.2				
ALL SYSTEMS	5.1	6.9	5.5	2.1	3.8	3.8	2.8	1.8				

* THESE ARE PRELIMINARY ESTIMATES WHICH WILL BE REVISED TO AGREE WITH FINAL ESTIMATES OF 1974 ANNUAL TRAVEL PROVIDED BY STATE HIGHWAY DEPARTMENTS.

** TO BE REVISED BASED ON 1974 FINAL TRAVEL ESTIMATES.

*** SYSTEM ENTRIES MAY NOT ADD TO TOTAL "ALL SYSTEMS" DUE TO ROUNDING.

FEDERAL HIGHWAY ADMINISTRATION
 PROGRAM MANAGEMENT DIVISION
 400 - 7TH STREET, S.W.
 WASHINGTON, D.C. 20590

TABLE 4.
 ESTIMATED CUMULATIVE MONTHLY MOTOR VEHICLE TRAVEL IN THE UNITED STATES ***

SYSTEM	MONTH											
	JAN	FEB	MAR	APR	MAY	JUNE	JULY	AUG	SEPT	OCT	NOV	DEC
1974 CUMULATIVE MONTHLY VEHICLE-MILES OF TRAVEL IN BILLIONS*												
MAIN RURAL	29.7	57.5	90.8	126.4	166.0	207.4	253.0	299.3	337.8	377.1	412.3	447.5
LOCAL RURAL	10.0	19.6	30.6	41.9	53.9	66.1	78.6	91.5	103.0	115.4	126.7	137.4
URBAN	52.5	99.8	155.0	211.4	271.2	330.6	392.8	456.4	514.8	575.3	631.9	690.1
ALL SYSTEMS	92.2	176.9	276.4	379.8	491.2	604.1	724.3	847.2	955.6	1067.8	1170.8	1274.9
1975 CUMULATIVE MONTHLY VEHICLE-MILES OF TRAVEL IN BILLIONS**												
MAIN RURAL	31.6	61.5	97.3	133.7	175.1	218.6	266.0	313.6				
LOCAL RURAL	10.2	20.2	31.5	42.9	55.3	68.0	80.8	94.0				
URBAN	55.0	105.8	163.7	221.5	283.2	344.3	407.6	472.0				
ALL SYSTEMS	96.9	187.5	292.5	398.0	513.7	630.9	754.4	879.6				
PERCENT CHANGE IN CUMULATIVE MONTHLY TRAVEL 1975 VS. 1974												
MAIN RURAL	6.5	6.9	7.2	5.7	5.5	5.4	5.2	4.8				
LOCAL RURAL	2.8	3.1	2.9	2.4	2.7	2.8	2.8	2.7				
URBAN	4.8	6.0	5.6	4.7	4.4	4.2	3.8	3.4				
ALL SYSTEMS	5.1	6.0	5.8	4.8	4.6	4.4	4.2	3.8				

* THESE ARE PRELIMINARY ESTIMATES WHICH WILL BE REVISED TO AGREE WITH FINAL ESTIMATES OF 1974 ANNUAL TRAVEL PROVIDED BY STATE HIGHWAY DEPARTMENTS.

** TO BE REVISED BASED ON 1974 FINAL TRAVEL ESTIMATES.

*** SYSTEM ENTRIES MAY NOT ADD TO TOTAL "ALL SYSTEMS" DUE TO ROUNDING.

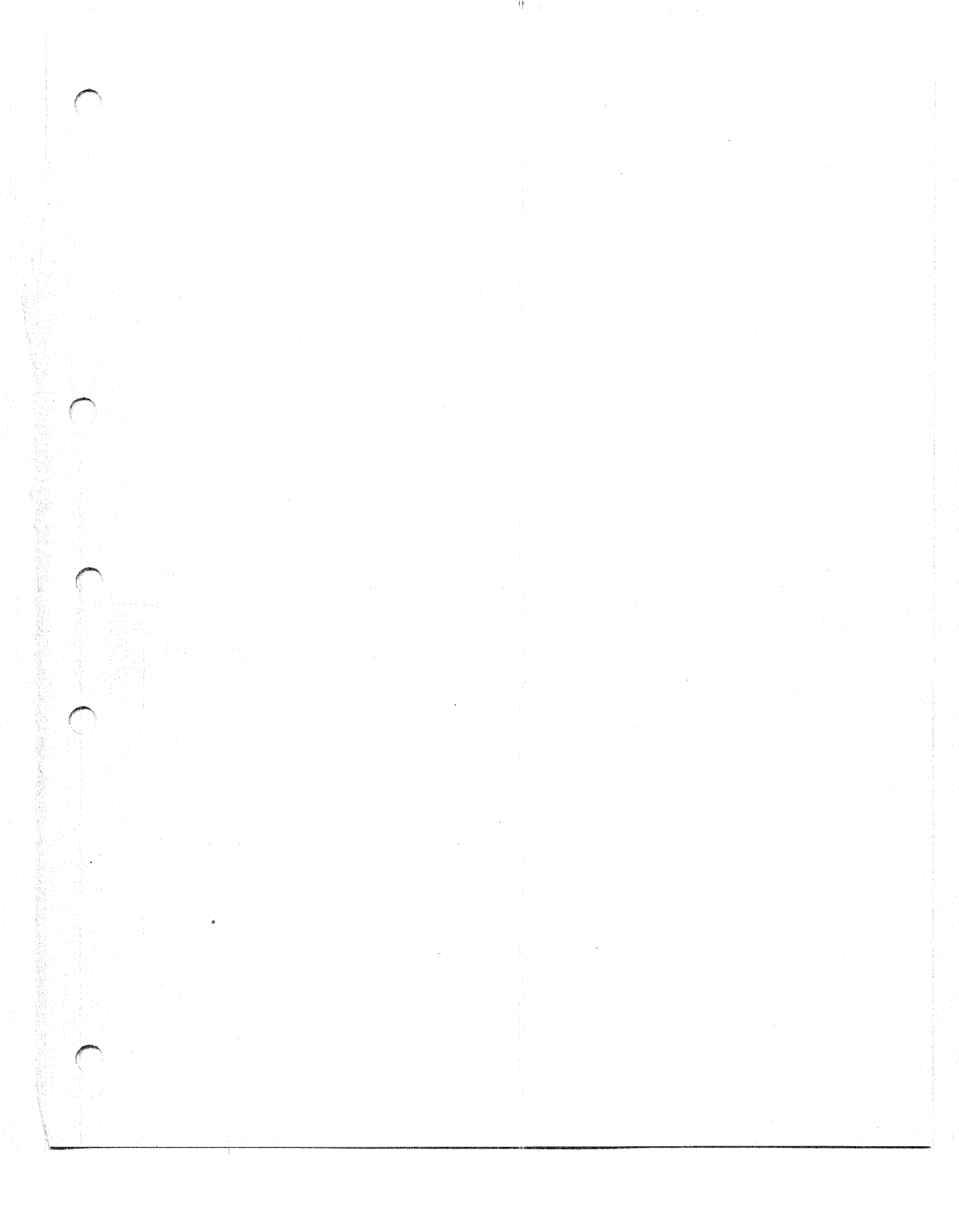

DEPARTMENT OF TRANSPORTATION
FEDERAL HIGHWAY ADMINISTRATION
Washington, D.C. 20590

Official Business

PENALTY FOR PRIVATE USE, \$300

POSTAGE AND FEES PAID
FEDERAL HIGHWAY
ADMINISTRATION
DOT 512

