



U.S. Department  
of Transportation

Federal Highway  
Administration

HIGHWAY STATISTICS DIVISION

# TRAFFIC VOLUME TRENDS

DECEMBER 1984

**TRAVEL ON ALL ROADS AND STREETS IS UP BY 6.3 PERCENT  
FOR DECEMBER 1984 AS COMPARED TO DECEMBER 1983.**

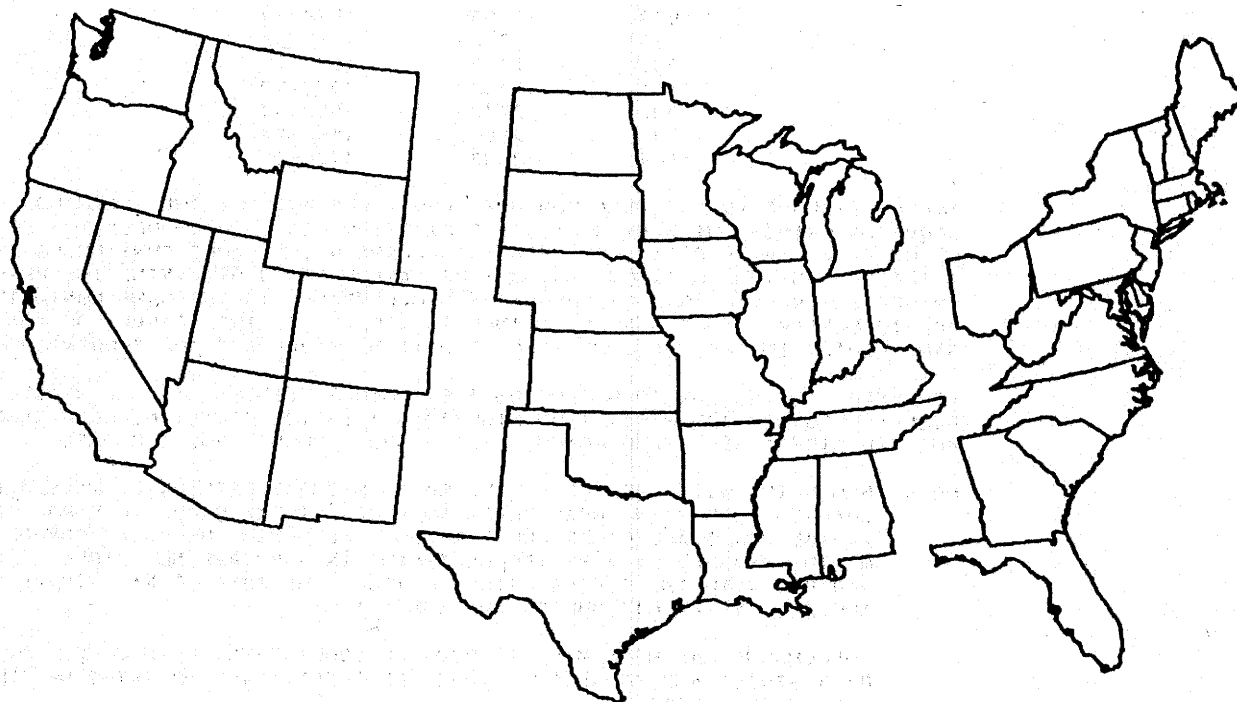

**WESTERN**

**CENTRAL**

**EASTERN**

**ESTIMATED VEHICLE MILES OF TRAVEL BY REGION - DECEMBER 1984.**

**26.5 BILLION**

**59.0 BILLION**

**50.5 BILLION**

**PERCENT CHANGE IN TRAFFIC COMPARED TO SAME MONTH LAST YEAR**

**+4.8**

**+6.8**

**+6.5**

**NOTE:**

ALL DATA FOR THIS MONTH ARE PRELIMINARY. REVISED VALUES FOR THE  
PREVIOUS MONTH ARE SHOWN IN TABLES 1 AND 2.

ALL VEHICLE MILES OF TRAVEL HAVE BEEN COMPUTED WITH 1982 VN-2 AS A BASE.

COMPILED WITH DATA ON HAND AS OF FEBRUARY 20, 1985.

TRAFFIC VOLUME TRENDS - DECEMBER 1984

BASED ON PRELIMINARY REPORTS FROM THE STATE HIGHWAY AGENCIES, TRAVEL DURING DECEMBER 1984 ON ALL ROADS AND STREETS IN THE NATION INCREASED BY 6.3 PERCENT AS COMPARED TO DECEMBER 1983, RESULTING IN ESTIMATED TRAVEL FOR THE MONTH AT 136922 MILLION VEHICLE MILES. THIS TOTAL INCLUDES 59641 MILLION VEHICLE MILES ON RURAL ROADS AND 77281 MILLION VEHICLE MILES ON URBAN ROADS AND STREETS.

TRAVEL FOR THE CURRENT MONTH AS WELL AS THE CUMULATIVE YEARLY TOTAL ON ALL ROADS AND STREETS IS SHOWN BELOW. SIMILAR TOTALS FOR EACH YEAR SINCE 1970 ARE ALSO INCLUDED.

YEAR	TRAVEL IN MILLIONS ALL ROADS AND STREETS	
	DECEMBER	YEAR TO DATE
1970	89911	1120328
1971	95515	1185615
1972	101040	1268362
1973	98856	1308288
1974	105083	1289645
1975	107945	1330075
1976	113030	1409163
1977	116257	1463409
1978	124595	1548212
1979	123226	1529132
1980	124798	1520856
1981	124421	1550270
1982	127139	1592481
1983	128805	1650134
1984	136922	1726686

TRAFFIC VOLUME TRENDS IS A MONTHLY REPORT PREPARED BY THE PLANNING SERVICES BRANCH, HIGHWAY STATISTICS DIVISION. BASED ON HOURLY TRAFFIC COUNT DATA. THESE DATA, COLLECTED AT APPROXIMATELY 4000 CONTINUOUS TRAFFIC COUNTING LOCATIONS NATIONWIDE, ARE USED TO DETERMINE THE PERCENT CHANGE IN TRAFFIC FOR THE CURRENT MONTH COMPARED TO THE SAME MONTH IN THE PREVIOUS YEAR. THIS PERCENT CHANGE IS APPLIED TO THE TRAVEL FOR THE SAME PERIOD IN THE PREVIOUS YEAR TO OBTAIN TRAVEL FOR THE CURRENT PERIOD.

FOR EXTRA COPIES, OR TO BE PUT ON THE MONTHLY MAILING LIST, CONTACT: FEDERAL HIGHWAY ADMINISTRATION HIGHWAY STATISTICS DIVISION, ROOM 3300 400 7TH STREETS SW. WASHINGTON, D.C. 20590. PHONE 202 426-0160.

NOTE: BEGINNING WITH 1980 DATA, THE RURAL HIGHWAY CATEGORIES HAVE BEEN CHANGED FROM MAIN RURAL ROADS AND LOCAL RURAL ROADS TO RURAL ARTERIAL ROADS AND OTHER RURAL ROADS. ALTHOUGH THE RURAL COMPONENTS OF THE REVISED DATA SERIES BEGINNING IN 1980 ARE NOT DIRECTLY COMPARABLE WITH THE SERIES PRIOR TO 1980, THE TOTAL RURAL, TOTAL URBAN AND ALL SYSTEM CATEGORIES ARE CONSISTENT.

THE CHANGE HAS BEEN MADE TO PROVIDE CONSISTENCY WITH OTHER FHWA DATA SERIES AND TO ALLOW A MORE REPRESENTATIVE INDICATOR OF INTER-CITY TRAVEL PATTERNS.

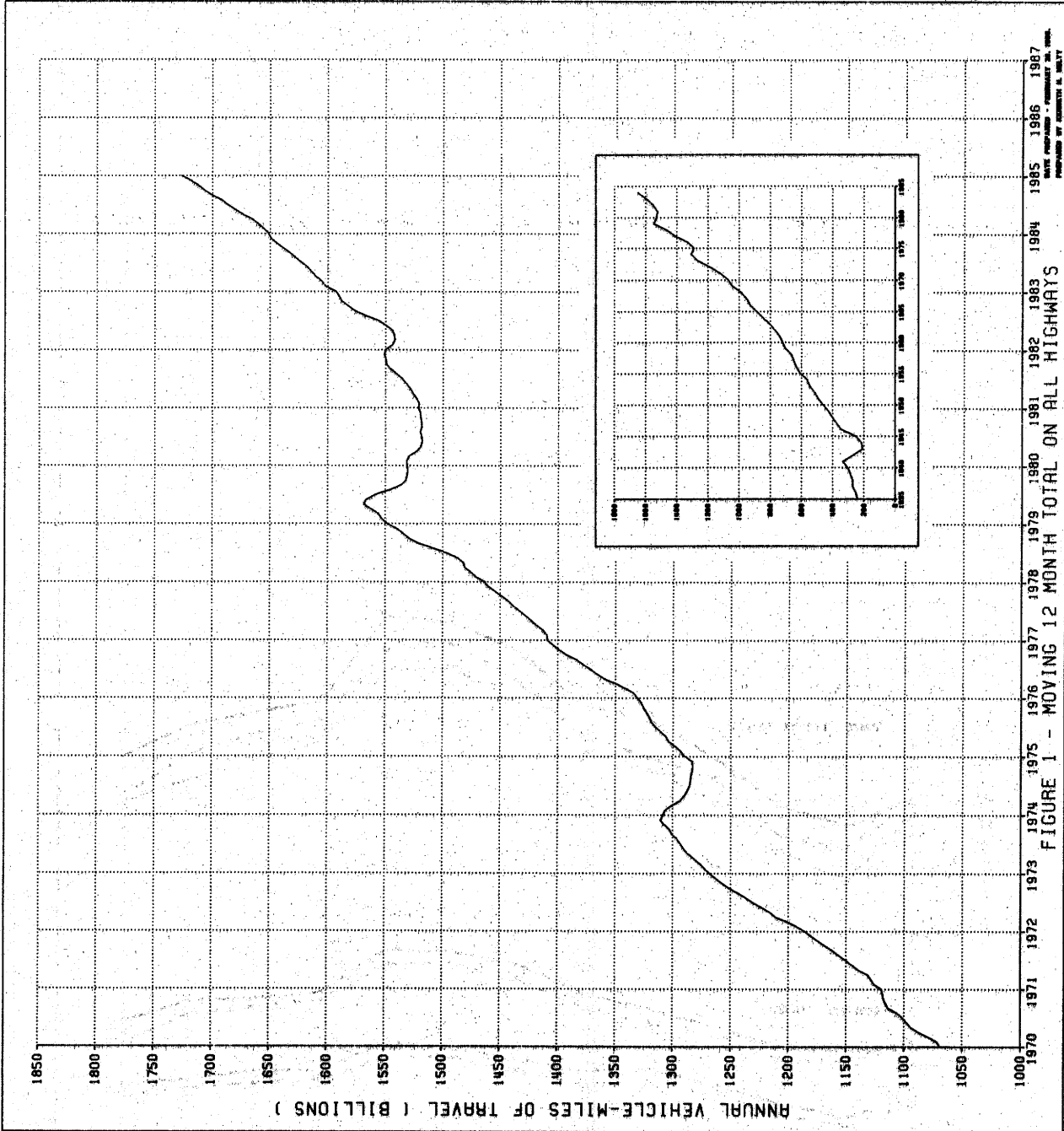

1987 1986 1984 1983 1982 1981 1980 1979 1978 1977 1976 1975 1974 1973 1972 1971 1970

FIGURE 1 - MOVING 12 MONTH TOTAL ON ALL HIGHWAYS

DATE PREPARED - FEBRUARY 28, 1988  
 PREPARED BY CHRISTINA A. KELTY

FIGURE 2-A - TRAVEL ON RURAL ARTERIAL ROADS BY MONTH

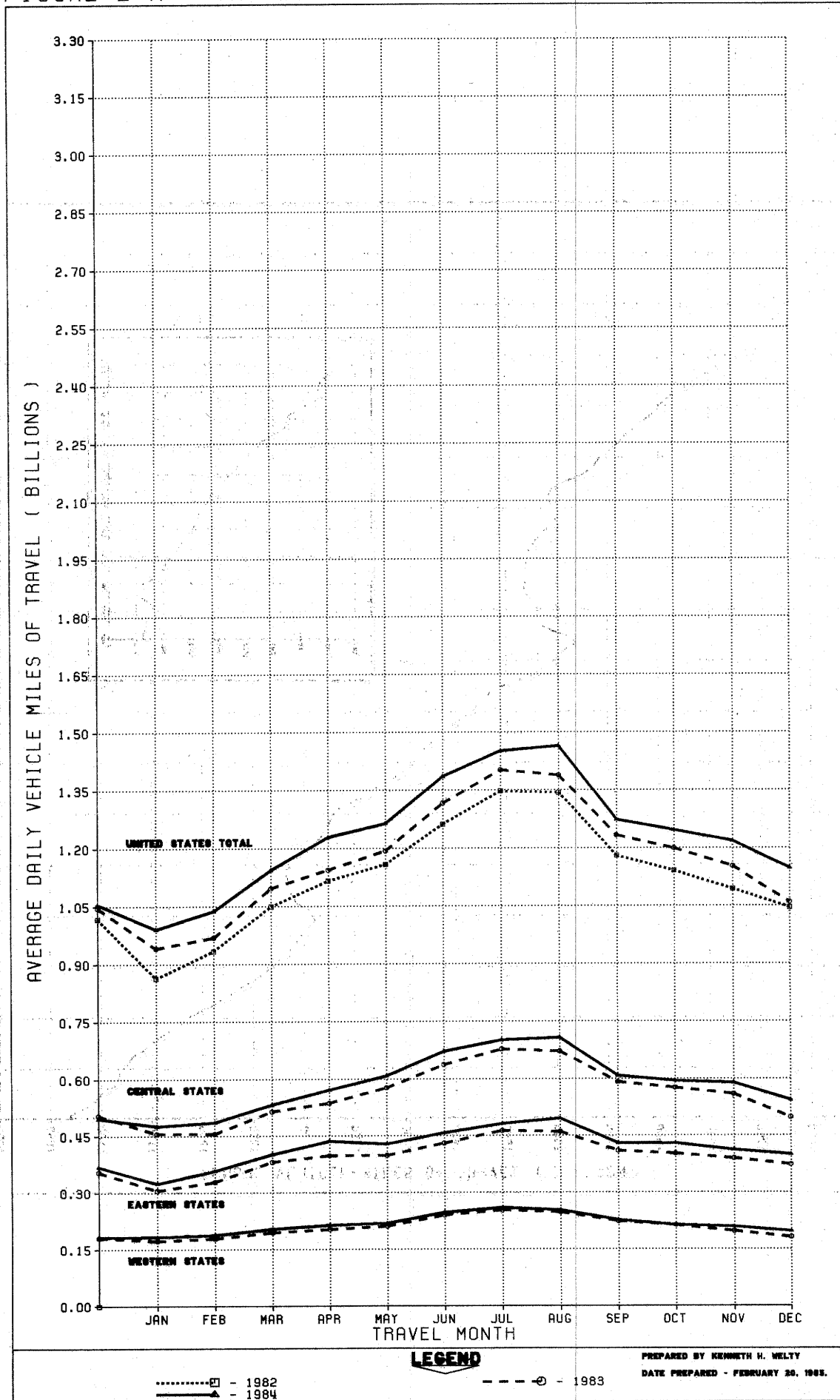

LEGEND

..... - 1982  
 ———— - 1984

- - - - - 1983

PREPARED BY KENNETH H. WELTY  
 DATE PREPARED - FEBRUARY 20, 1985.

FIGURE 2-B - TRAVEL ON URBAN ROADS AND STREETS BY MONTH

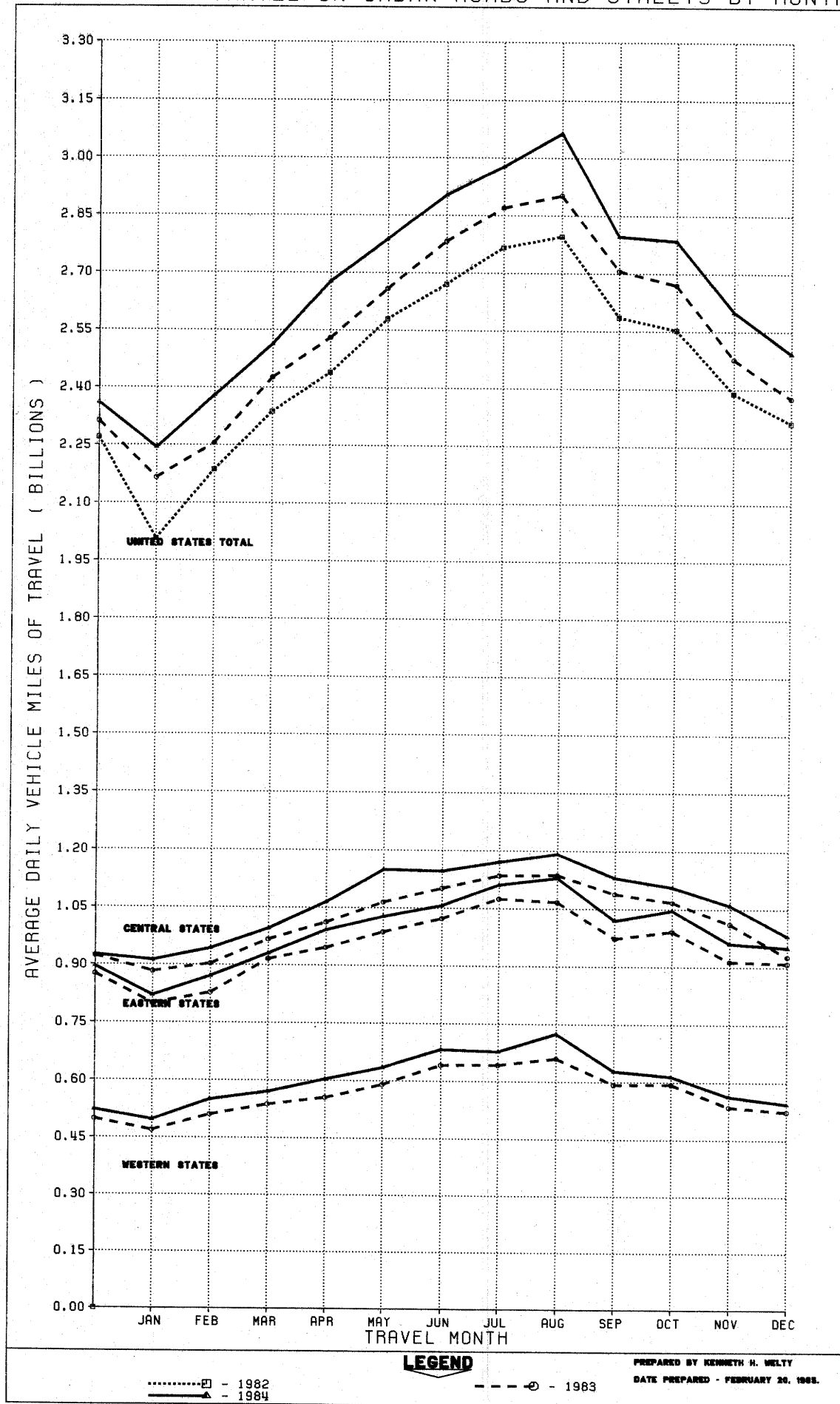

.....□ - 1982  
 ———▲ - 1984

**LEGEND**

---○--- - 1983

PREPARED BY KENNETH H. WELTY  
 DATE PREPARED - FEBRUARY 20, 1985.

FIGURE 3A - MOVING 12 MONTHS TRAVEL BY REGION - RURAL

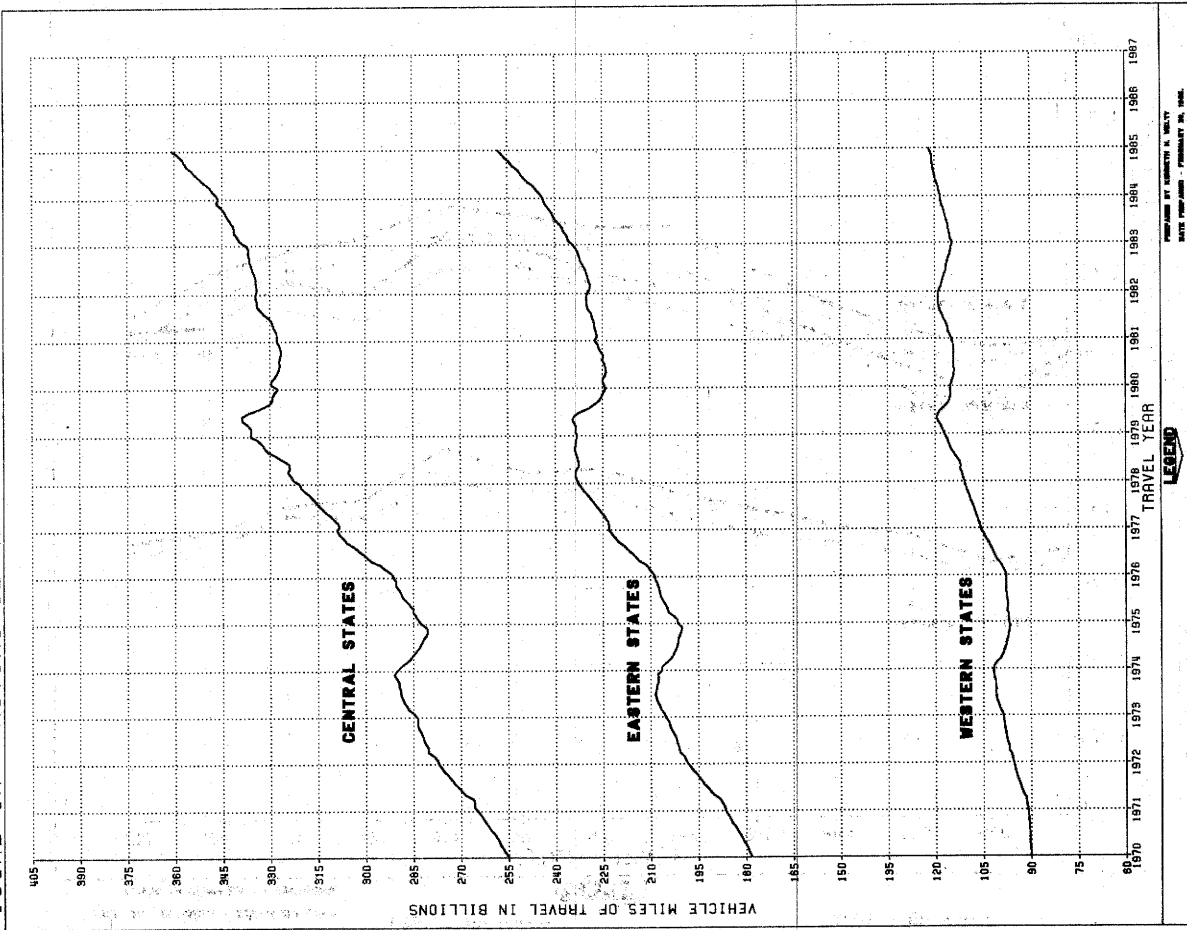

FIGURE 3B - MOVING 12 MONTHS TRAVEL BY REGION - URBAN

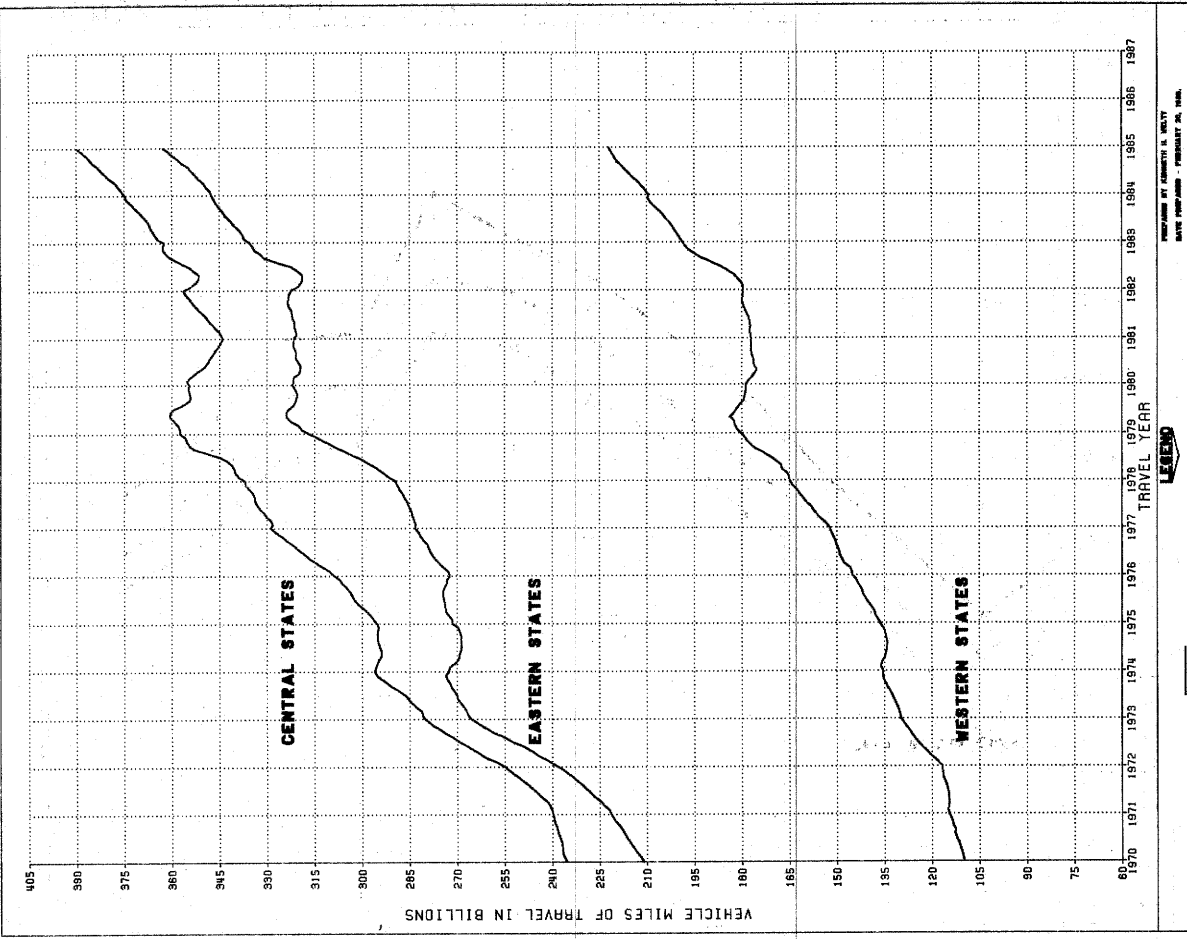

TABLE 1.-SUMMARY BY ROAD CLASS AND BY GEOGRAPHIC AREA

CLASS OF ROAD, ALL STATES: RURAL ARTERIAL ROADS..... OTHER RURAL ROADS..... ALL RURAL ROADS..... CITY STREETS..... ALL ROADS AND STREETS.....	PRELIMINARY DATA FOR DECEMBER			REVISED DATA FOR NOVEMBER		
	VEHICLE-MILES (MILLIONS)		PERCENTAGE CHANGE	VEHICLE-MILES (MILLIONS)		PERCENTAGE CHANGE
	1984	1983		1984	1983	
48 STATES (RURAL ARTERIAL ):						
EASTERN REGION.....	12,401	11,451	8.3	12,365	11,612	6.5
CENTRAL REGION.....	16,854	15,400	9.4	17,700	16,784	5.4
WESTERN REGION.....	6,129	5,687	7.8	6,281	5,943	5.7
TOTAL.....	35,384	32,538	8.7	36,346	34,339	5.8

TABLE 2.-CHANGES ON RURAL ARTERIAL ROADS BY STATES

DIVISION AND STATE	DECEMBER (PRELIMINARY)		NOVEMBER (REVISED)		DIVISION AND STATE	DECEMBER (PRELIMINARY)		NOVEMBER (REVISED)	
	NUMBER OF STATIONS	PER- CENTAGE CHANGE	NUMBER OF STATIONS	PER- CENTAGE CHANGE		NUMBER OF STATIONS	PER- CENTAGE CHANGE	NUMBER OF STATIONS	PER- CENTAGE CHANGE
NEW ENGLAND:					EAST SOUTH CENTRAL:				
CONNECTICUT.....	-	-	-	-	ALABAMA.....	43	11.3	42	7.4
MAINE.....	19	7.8	20	7.7	KENTUCKY.....	-	-	27	4.9
MASSACHUSETTS.....	8	7.6	8	1.6	MISSISSIPPI.....	34	11.0	36	5.9
NEW HAMPSHIRE.....	-	-	-	-	TENNESSEE.....	-	-	13	1.8
RHODE ISLAND.....	-	-	-	-	WEST NORTH CENTRAL:				
VERMONT.....	27	8.9	27	9.3	IOWA.....	-	-	-	-
MIDDLE ATLANTIC:					KANSAS.....	56	10.5	62	5.0
NEW JERSEY.....	-	-	17	5.5	MINNESOTA.....	26	7.2	26	7.4
NEW YORK.....	-	-	1	6.7	MISSOURI.....	-	-	-	-
PENNSYLVANIA.....	-	-	-	-	NEBRASKA.....	19	14.1	22	10.2
SOUTH ATLANTIC					NORTH DAKOTA.....	29	4.9	32	- 2.0
(NORTH):					SOUTH DAKOTA.....	27	5.7	25	- 1.6
DELAWARE.....	-	-	-	-	WEST SOUTH CENTRAL:				
MARYLAND.....	-	-	-	-	ARKANSAS.....	11	8.8	12	5.5
VIRGINIA.....	-	4.0	-	3.9	LOUISIANA.....	-	-	-	-
WEST VIRGINIA.....	14	6.7	16	2.7	OKLAHOMA.....	32	13.9	34	2.4
SOUTH ATLANTIC					TEXAS.....	-	-	78	7.0
(SOUTH):					MOUNTAIN:				
FLORIDA.....	43	10.4	48	10.9	ARIZONA.....	-	-	-	-
GEORGIA.....	-	-	-	-	COLORADO.....	34	9.6	35	11.8
NORTH CAROLINA.....	23	10.7	24	8.6	IDAHO.....	36	11.7	50	- 0.5
SOUTH CAROLINA.....	10	9.7	10	5.8	MONTANA.....	-	-	-	-
EAST NORTH CENTRAL:					NEVADA.....	14	9.5	12	3.6
ILLINOIS.....	35	11.6	35	5.0	NEW MEXICO.....	-	-	34	7.1
INDIANA.....	-	-	18	6.8	UTAH.....	18	14.4	19	7.1
MICHIGAN.....	-	-	-	-	WYOMING.....	31	10.7	31	5.5
OHIO.....	16	8.7	17	5.1	PACIFIC:				
WISCONSIN.....	40	5.7	38	4.8	CALIFORNIA.....	11	6.3	12	7.0
ALASKA.....	-	-	-	-	OREGON.....	-	-	69	2.2
HAWAII.....	2	5.0	2	8.2	WASHINGTON.....	6	4.6	18	1.8

NOTE: 1-RURAL MILEAGE OF EACH MAJOR TOLL ROUTE IS CONSIDERED AS ONE OR MORE STATIONS, DEPENDING ON STATES' METHOD OF REPORTING.

2-WHERE THE NUMBER OF STATIONS IS SHOWN AS A DASH AND A VALUE FOR PERCENTAGE CHANGE IS INDICATED, THE LATTER VALUE IS BASED ON A STATEWIDE ESTIMATE PROVIDED BY THE HIGHWAY AGENCY AS DETERMINED FROM EXTENSIVE TRAFFIC SAMPLING SURVEYS

3-WHERE THE NUMBER OF STATIONS AND THE PERCENTAGE CHANGE ARE SHOWN AS DASHES, INSUFFICIENT INFORMATION WAS AVAILABLE TO DETERMINE AN ESTIMATE.

TABLE 3.

ESTIMATED INDIVIDUAL MONTHLY MOTOR VEHICLE TRAVEL IN THE UNITED STATES \*\*\*

SYSTEM	MONTH											
	JAN	FEB	MAR	APR	MAY	JUNE	JULY	AUG	SEPT	OCT	NOV	DEC
1983 INDIVIDUAL MONTHLY VEHICLE-MILES OF TRAVEL IN BILLIONS*												
RURAL ARTERIAL	29.2	27.1	34.0	34.3	37.0	39.5	43.5	43.0	36.9	37.2	34.5	32.7
OTHER RURAL	22.4	20.5	23.8	23.3	24.6	24.9	24.9	25.1	23.7	24.8	23.1	22.9
URBAN	67.1	63.2	75.2	75.9	82.4	83.5	89.0	90.1	80.3	83.0	74.3	73.2
ALL SYSTEMS	118.7	110.8	133.0	133.5	144.0	147.9	157.4	158.2	140.9	144.9	132.0	128.8
1984 INDIVIDUAL MONTHLY VEHICLE-MILES OF TRAVEL IN BILLIONS**												
RURAL ARTERIAL	30.7	29.1	35.5	36.9	39.2	41.6	45.0	45.4	38.2	38.6	36.6	35.6
OTHER RURAL	22.9	21.4	24.4	24.5	25.5	25.5	25.7	26.1	24.4	25.4	23.9	24.0
URBAN	69.4	66.6	77.9	80.3	86.5	87.1	92.3	95.0	83.9	86.3	78.0	77.3
ALL SYSTEMS	123.0	117.1	137.8	141.7	151.1	154.2	163.0	166.6	146.5	150.4	138.5	136.9
PERCENT CHANGE IN INDIVIDUAL MONTHLY TRAVEL 1984 VS. 1983												
RURAL ARTERIAL	5.1	7.1	4.3	7.5	5.9	5.3	3.5	5.6	3.6	4.0	5.8	8.7
OTHER RURAL	2.3	4.4	2.4	5.1	3.6	2.5	3.0	4.1	2.9	2.4	3.4	5.1
URBAN	3.4	5.5	3.6	5.8	4.9	4.3	3.7	5.5	4.5	4.1	5.0	5.6
ALL SYSTEMS	3.6	5.7	3.6	6.1	4.9	4.3	3.6	5.3	4.0	3.8	4.9	6.3

\* THESE ARE PRELIMINARY ESTIMATES WHICH WILL BE REVISED TO AGREE WITH FINAL ESTIMATES OF 1983 ANNUAL TRAVEL PROVIDED BY STATE HIGHWAY DEPARTMENTS.

\*\* TO BE REVISED BASED ON 1983 FINAL TRAVEL ESTIMATES.

\*\*\* SYSTEM ENTRIES MAY NOT ADD TO TOTAL "ALL SYSTEMS" DUE TO ROUNDING.

FOR FURTHER INFORMATION CONTACT KENNETH WELTY, HIGHWAY STATISTICS DIVISION, FEDERAL HIGHWAY ADMINISTRATION, 202-426-0160.



TABLE 4.

ESTIMATED CUMULATIVE MONTHLY MOTOR VEHICLE TRAVEL IN THE UNITED STATES \*\*\*

SYSTEM	MONTH											
	JAN	FEB	MAR	APR	MAY	JUNE	JULY	AUG	SEPT	OCT	NOV	DEC
1983 CUMULATIVE MONTHLY VEHICLE-MILES OF TRAVEL IN BILLIONS*												
RURAL ARTERIAL	29.2	56.3	90.3	124.7	161.7	201.2	244.6	287.6	324.5	361.7	396.2	428.9
OTHER RURAL	22.4	42.9	66.7	90.0	114.6	139.5	164.4	189.5	213.2	238.0	261.1	284.0
URBAN	67.1	130.3	205.5	281.4	363.9	447.4	536.4	626.4	706.7	789.7	864.0	937.2
ALL SYSTEMS	118.7	229.5	362.6	496.1	640.1	788.0	945.4	1103.5	1244.4	1389.4	1521.3	1650.1
1984 CUMULATIVE MONTHLY VEHICLE-MILES OF TRAVEL IN BILLIONS**												
RURAL ARTERIAL	30.7	59.7	95.2	132.1	171.3	212.9	257.9	303.3	341.5	380.1	416.7	452.3
OTHER RURAL	22.9	44.3	68.7	93.2	118.6	144.1	169.8	196.0	220.3	245.7	269.6	293.7
URBAN	69.4	136.1	214.0	294.3	380.7	467.8	560.1	655.2	739.1	825.4	903.4	980.7
ALL SYSTEMS	123.0	240.1	377.9	519.6	670.7	824.9	987.9	1154.4	1300.9	1451.3	1589.8	1726.7
PERCENT CHANGE IN CUMULATIVE MONTHLY TRAVEL 1984 VS. 1983												
RURAL ARTERIAL	5.1	6.0	5.4	6.0	6.0	5.8	5.4	5.4	5.2	5.1	5.2	5.4
OTHER RURAL	2.3	3.3	3.0	3.5	3.5	3.4	3.3	3.4	3.4	3.3	3.3	3.4
URBAN	3.4	4.4	4.1	4.6	4.6	4.6	4.4	4.6	4.6	4.5	4.6	4.6
ALL SYSTEMS	3.6	4.6	4.2	4.7	4.8	4.7	4.5	4.6	4.5	4.5	4.5	4.6

\* THESE ARE PRELIMINARY ESTIMATES WHICH WILL BE REVISED TO AGREE WITH FINAL ESTIMATES OF 1983 ANNUAL TRAVEL PROVIDED BY STATE HIGHWAY DEPARTMENTS.

\*\* TO BE REVISED BASED ON 1983 FINAL TRAVEL ESTIMATES.

\*\*\* SYSTEM ENTRIES MAY NOT ADD TO TOTAL "ALL SYSTEMS" DUE TO ROUNDING.

FOR FURTHER INFORMATION CONTACT KENNETH WELTY, HIGHWAY STATISTICS DIVISION, FEDERAL HIGHWAY ADMINISTRATION, 202-426-0160.

U.S. Department  
of Transportation  
**Federal Highway  
Administration**

400 Seventh St., S.W.  
Washington, D.C. 20590

Official Business  
Penalty for Private Use \$300

Postage and Fees Paid  
Federal Highway  
Administration  
DOT 512

