

TRAFFIC VOLUME TRENDS

U. S. DEPARTMENT OF TRANSPORTATION
FEDERAL HIGHWAY ADMINISTRATION

NOVEMBER 1980 ^{1/}

TRAVEL ON **ALL ROADS AND STREETS** DOWN -0.8%
COMPARED TO SAME MONTH ONE YEAR AGO

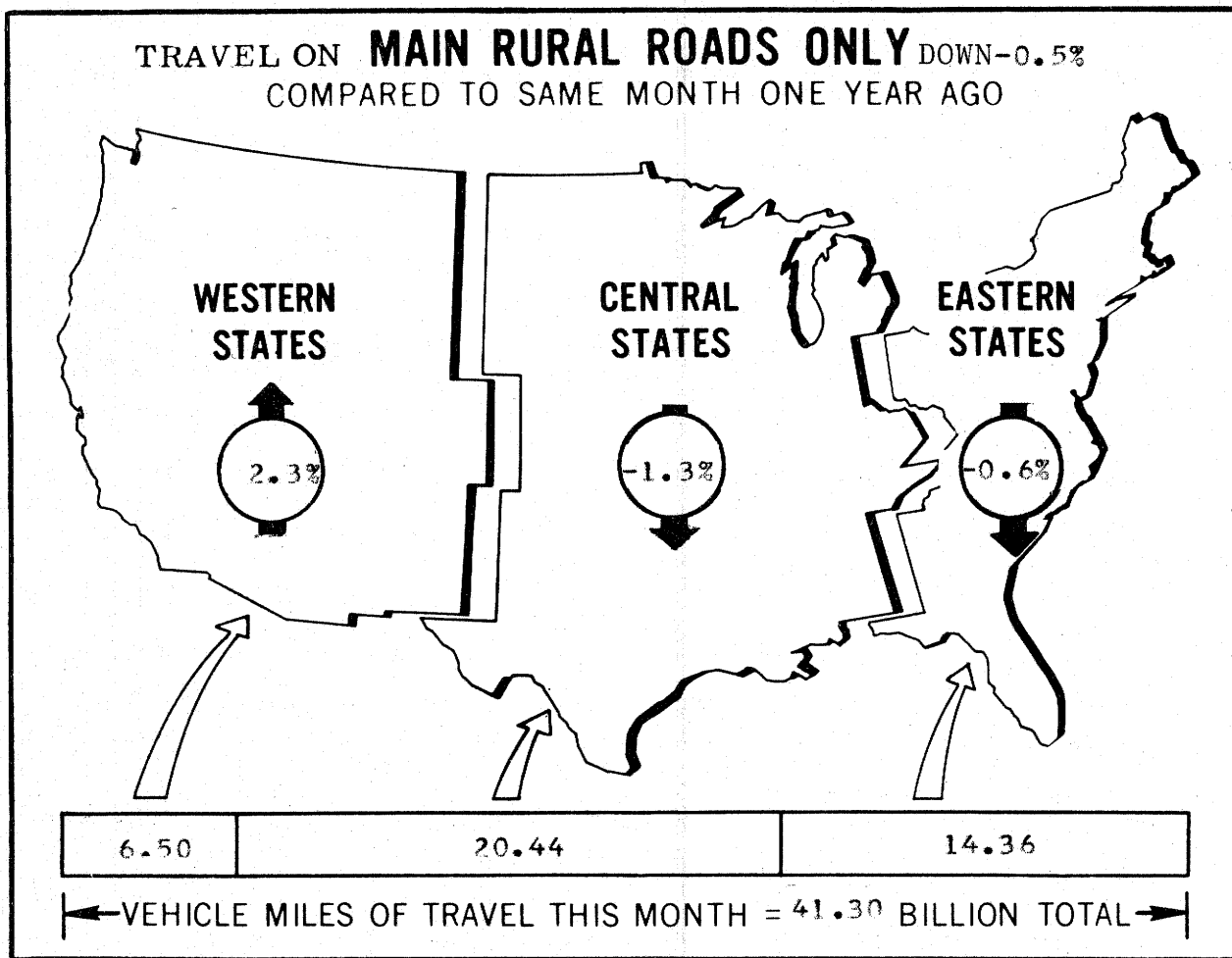

^{1/} ALL DATA FOR THIS MONTH ARE PRELIMINARY, REVISED VALUES FOR PREVIOUS MONTH ARE SHOWN IN TABLES 1 and 2.

NOTE: ALL VEHICLE MILES OF TRAVEL HAVE BEEN COMPUTED WITH 1978 VM-2 DATA AS A BASE.

FOR OFFICIAL DISTRIBUTION

TRAFFIC VOLUME TRENDS - NOVEMBER 1980

Based on preliminary reports from the State highway agencies, travel during November 1980 on all roads and streets in the nation decreased by -0.8 percent as compared to November 1979, resulting in estimated travel for the month at 119,902 million vehicle miles. This total includes 41,502 million vehicle miles on main rural roads, 11,515 million vehicle miles on other rural roads, and 66,884 million vehicle miles on city streets.

Travel for the current month as well as the cumulative yearly total on main rural roads and for all roads and streets is shown below. Similar totals for each year since 1970 are also included.

TRAVEL IN MILLIONS

	MAIN RURAL ROADS		ALL ROADS AND STREETS	
	NOVEMBER	YEAR TO DATE	NOVEMBER	YEAR TO DATE
1970	32,479	380,983	89,684	1,030,417
1971	34,162	401,179	95,555	1,090,100
1972	34,946	414,730	100,791	1,167,322
1973	36,129	429,546	104,381	1,209,432
1974	36,087	410,688	105,079	1,184,562
1975	36,728	428,747	106,990	1,222,130
1976	39,405	461,776	112,996	1,296,133
1977	41,608	482,750	118,486	1,347,152
1978	42,899	499,270	123,690	1,423,617
1979	41,693	488,472	120,874	1,403,691
1980	41,502	479,761	119,902	1,385,684

Traffic volume trends is a monthly report prepared by the Planning Services Branch, Highway Statistics Division, based on hourly traffic count data. These data, collected at approximately 4,000 continuous traffic counting locations nationwide, are used to determine the percent change in traffic for the current month compared to the same month in the previous year. This percent change is applied to the travel for the same period in the previous year to obtain travel for the current period.

For extra copies, or to be put on the monthly mailing list, contact:

Federal Highway Administration
 Highway Statistics Division, Room 3300
 400 7th Street, SW., Washington, D.C. 20590
 Phone: (202) 426-0160

FIGURE 1-A - TRAVEL ON MAIN RURAL ROADS BY MONTH

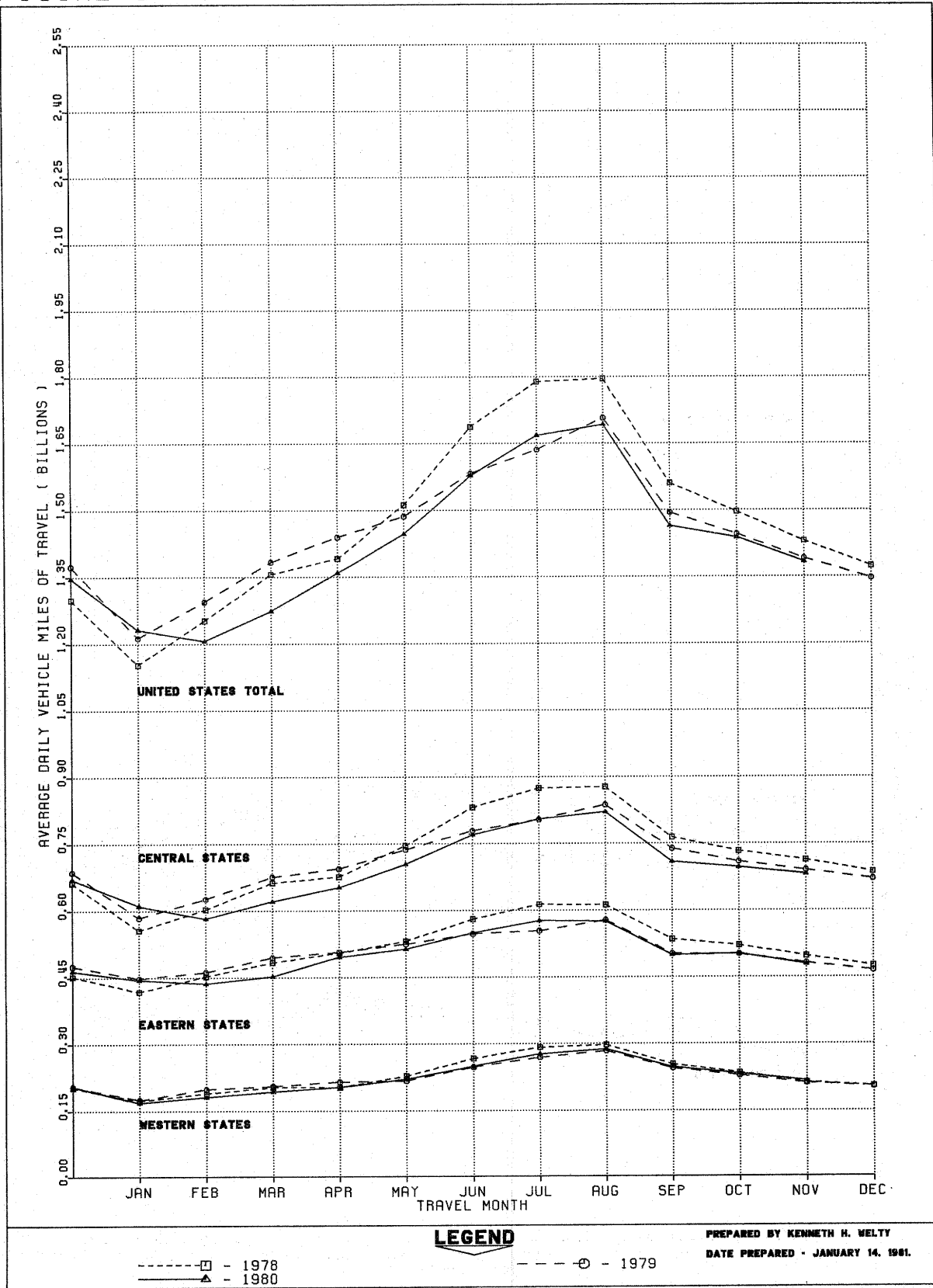

LEGEND

---□--- 1978
 ---△--- 1980

---○--- 1979

PREPARED BY KENNETH H. WELTY
 DATE PREPARED - JANUARY 14, 1981.

FIGURE 1-B - TRAVEL ON URBAN ROADS AND STREETS BY MONTH

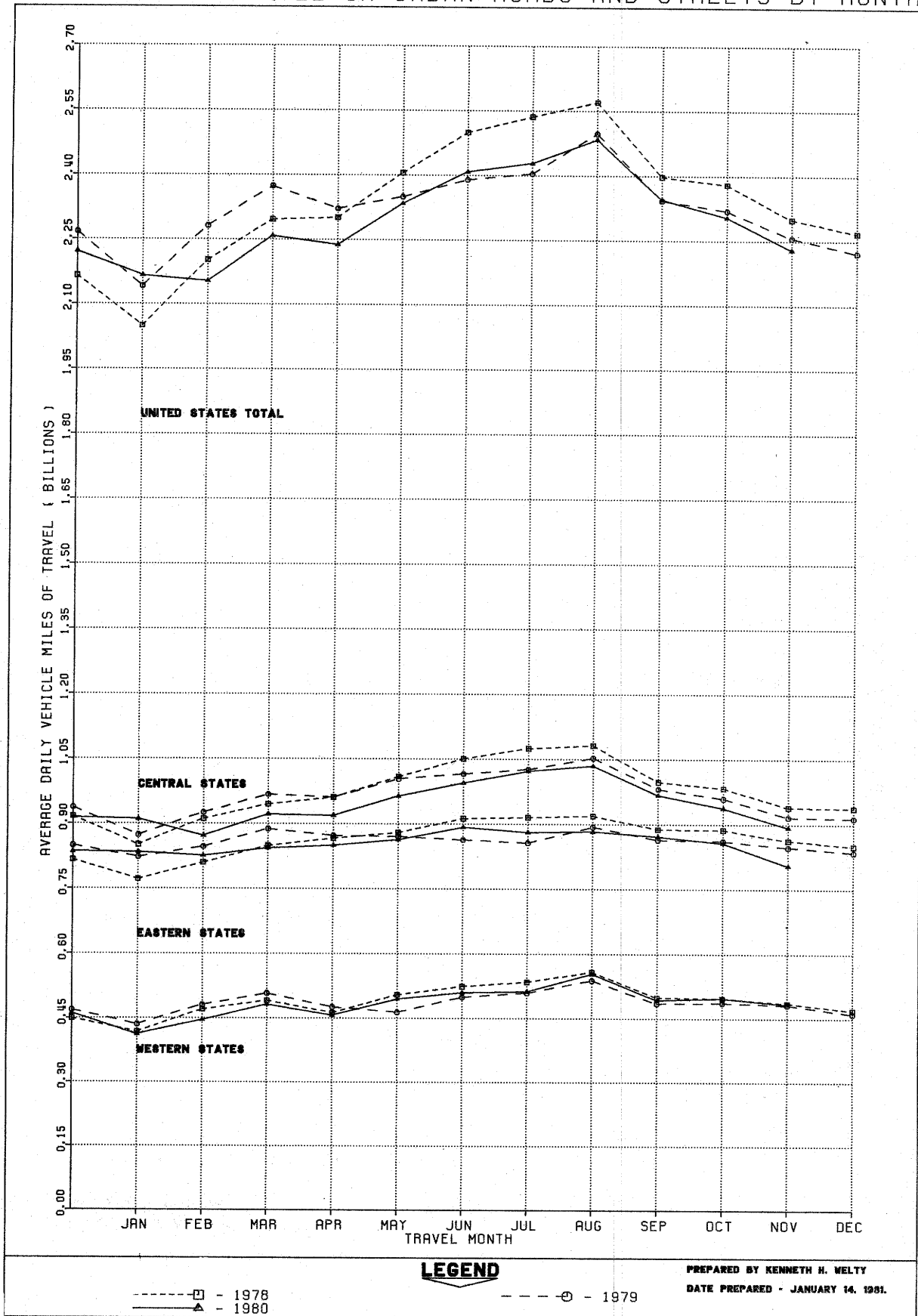

LEGEND

- - - □ - 1978
 - - - ○ - 1979
 - - - △ - 1980

PREPARED BY KENNETH H. WELTY
 DATE PREPARED - JANUARY 14, 1981.

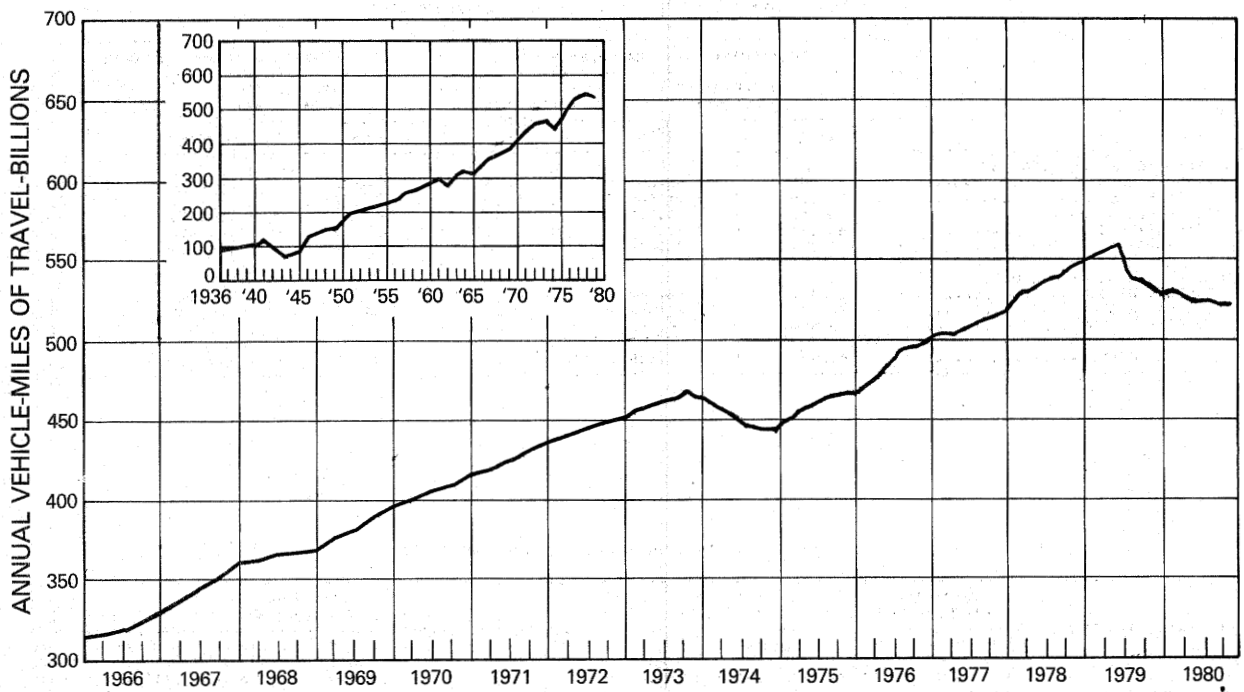

FIGURE 2 - ANNUAL TRAVEL ON MAIN RURAL ROADS FOR 12 MONTH PERIOD ENDING IN MONTH SHOWN

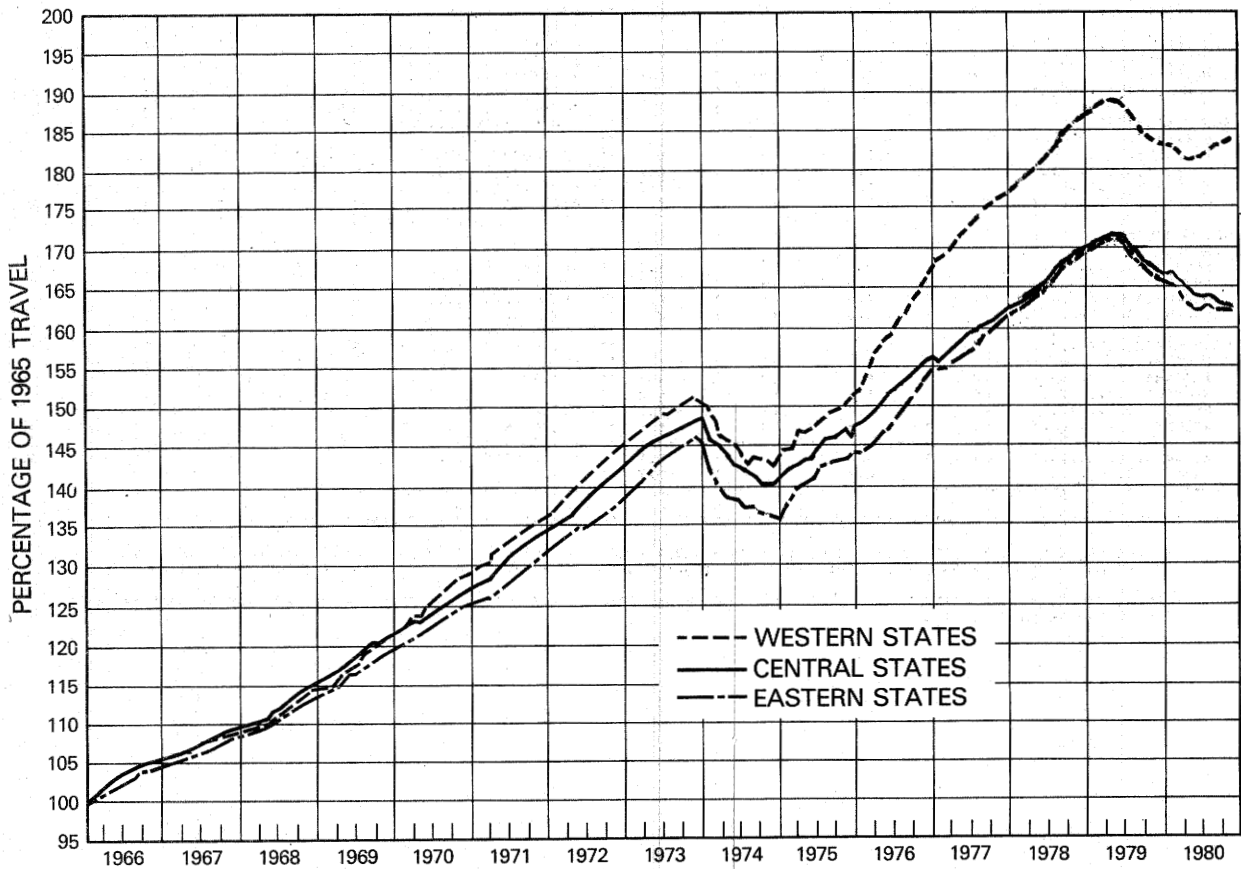

FIGURE 3 - ANNUAL TRAVEL ON MAIN RURAL ROADS AS PERCENTAGE OF YEAR 1965

TABLE 1.-SUMMARY BY ROAD CLASS AND BY GEOGRAPHIC AREA

CLASS OF ROAD, ALL STATES:	PRELIMINARY DATA FOR NOVEMBER			REVISED DATA FOR OCTOBER		
	VEHICLE-MILES (MILLIONS)		PERCENTAGE CHANGE	VEHICLE-MILES (MILLIONS)		PERCENTAGE CHANGE
	1980	1979		1980	1979	
MAIN RURAL ROADS.....	41,502	41,693	-0.5	44,578	44,814	-0.5
LOCAL RURAL ROADS.....	11,515	11,480	0.3	12,378	12,455	-0.6
ALL RURAL ROADS.....	53,017	53,173	-0.3	56,956	57,269	-0.5
CITY STREETS.....	66,884	67,701	-1.2	71,428	71,890	-0.6
ALL ROADS AND STREETS.....	119,902	120,874	-0.8	128,384	129,159	-0.6
48 STATES (MAIN RURAL ONLY):						
EASTERN REGION.....	14,361	14,442	-0.6	15,581	15,547	0.2
CENTRAL REGION.....	20,438	20,708	-1.3	21,593	21,981	-1.8
WESTERN REGION.....	6,504	6,355	2.3	7,202	7,085	1.7
TOTAL.....	41,303	41,505	-0.5	44,376	44,613	-0.5

TABLE 2.-CHANGES ON MAIN RURAL ROADS BY STATES

DIVISION AND STATE	NOVEMBER (PRELIMINARY)		OCTOBER (REVISED)		DIVISION AND STATE	NOVEMBER (PRELIMINARY)		OCTOBER (REVISED)	
	NUMBER OF STATIONS	PER-CENTAGE CHANGE	NUMBER OF STATIONS	PER-CENTAGE CHANGE		NUMBER OF STATIONS	PER-CENTAGE CHANGE	NUMBER OF STATIONS	PER-CENTAGE CHANGE
NEW ENGLAND:					EAST SOUTH CENTRAL:				
CONNECTICUT.....	5	2.3	5	2.0	ALABAMA.....	53	-2.6	52	-3.6
MAINE.....	22	-0.4	22	5.1	KENTUCKY.....	-	-	-	-
MASSACHUSETTS.....	9	-1.1	8	1.0	MISSISSIPPI.....	37	-3.0	38	-3.3
NEW HAMPSHIRE.....	-	-	62	4.0	TENNESSEE.....	-	-	-	-
RHODE ISLAND.....	-	-	-	-	WEST NORTH CENTRAL:				
VERMONT.....	41	-2.3	39	3.6	IOWA.....	36	-0.8	36	-2.5
MIDDLE ATLANTIC:					KANSAS.....	66	0.5	68	-1.7
NEW JERSEY.....	12	8.5	-	-	MINNESOTA.....	-	-	-	-
NEW YORK.....	31	-4.7	28	-0.8	MISSOURI.....	71	-2.4	73	-1.7
PENNSYLVANIA.....	-	-	53	2.4	NEBRASKA.....	19	3.4	19	-1.7
SOUTH ATLANTIC (NORTH):					NORTH DAKOTA.....	32	2.7	32	-2.8
DELAWARE.....	1	-1.8	14	-0.4	SOUTH DAKOTA.....	35	2.0	34	-3.1
MARYLAND.....	29	-0.7	29	0.8	WEST SOUTH CENTRAL:				
VIRGINIA.....	-	0.9	-	-1.2	ARKANSAS.....	18	1.8	-	-
WEST VIRGINIA.....	24	-1.4	18	-2.6	LOUISIANA.....	-	-	38	0.3
SOUTH ATLANTIC (SOUTH):					OKLAHOMA.....	29	3.1	27	1.1
FLORIDA.....	5	0.9	11	1.5	TEXAS.....	117	0.4	117	1.5
GEORGIA.....	24	-1.5	24	1.0	MOUNTAIN:				
NORTH CAROLINA.....	44	-1.9	46	-2.7	ARIZONA.....	19	1.4	19	1.1
SOUTH CAROLINA.....	9	-2.0	11	-2.4	COLORADO.....	41	5.2	42	2.5
EAST NORTH CENTRAL:					IDAHO.....	-	-	-	-
ILLINOIS.....	-	-	35	-3.7	MONTANA.....	-	-	24	-4.4
INDIANA.....	20	-4.9	20	-4.8	NEVADA.....	27	4.8	26	3.7
MICHIGAN.....	69	-3.6	63	-4.2	NEW MEXICO.....	30	-1.5	30	1.3
OHIO.....	20	-2.9	19	-1.7	UTAH.....	41	4.5	34	0.6
WISCONSIN.....	47	-1.3	50	-1.8	WYOMING.....	24	13.8	24	0.3
ALASKA.....	29	5.4	39	0.5	PACIFIC:				
HAWAII.....	3	6.3	2	0.7	CALIFORNIA.....	16	3.2	14	3.0
					OREGON.....	13	-1.4	71	-0.3
					WASHINGTON.....	10	0.1	26	2.6

NOTE: 1-RURAL MILEAGE OF EACH MAJOR TOLL ROUTE IS CONSIDERED AS ONE OR MORE STATIONS, DEPENDING ON STATES' METHOD OF REPORTING.

2-WHERE THE NUMBER OF STATIONS IS SHOWN AS A DASH AND A VALUE FOR PERCENTAGE CHANGE IS INDICATED, THE LATTER VALUE IS BASED ON A STATEWIDE ESTIMATE PROVIDED BY THE HIGHWAY AGENCY DETERMINED FROM EXTENSIVE TRAFFIC SAMPLING SURVEYS.

3-WHERE THE NUMBER OF STATIONS AND THE PERCENTAGE CHANGE ARE SHOWN AS DASHES, SUFFICIENT INFORMATION WAS NOT AVAILABLE TO DETERMINE AN ESTIMATE.

FEDERAL HIGHWAY ADMINISTRATION
HIGHWAY STATISTICS DIVISION
400 - 7TH STREET, S.W.
WASHINGTON, D.C. 20590

TABLE 3.

ESTIMATED INDIVIDUAL MONTHLY MOTOR VEHICLE TRAVEL IN THE UNITED STATES ***

SYSTEM	MONTH											
	JAN	FEB	MAR	APR	MAY	JUNE	JULY	AUG	SEPT	OCT	NOV	DEC
1979 INDIVIDUAL MONTHLY VEHICLE-MILES OF TRAVEL IN BILLIONS*												
MAIN RURAL	37.6	36.3	42.9	43.2	46.1	47.5	50.7	52.9	44.8	44.8	41.7	41.8
LOCAL RURAL	10.8	10.6	12.2	12.2	12.9	13.0	13.7	13.8	12.3	12.5	11.5	11.6
URBAN	66.4	63.9	73.6	69.6	72.8	71.7	74.5	77.4	70.3	71.9	67.7	68.9
ALL SYSTEMS	114.7	110.7	128.6	125.1	131.8	132.1	139.0	144.2	127.5	129.2	120.9	122.3
1980 INDIVIDUAL MONTHLY VEHICLE-MILES OF TRAVEL IN BILLIONS**												
MAIN RURAL	38.2	35.0	39.5	40.8	44.8	47.3	51.7	52.5	43.9	44.6	41.5	
LOCAL RURAL	10.9	10.3	11.6	11.8	12.6	12.8	13.8	13.8	12.2	12.4	11.5	
URBAN	67.2	62.4	70.0	67.2	72.4	72.3	75.3	77.0	70.3	71.4	66.9	
ALL SYSTEMS	116.3	107.7	121.1	119.7	129.8	132.4	140.8	143.2	126.4	128.4	119.9	
PERCENT CHANGE IN INDIVIDUAL MONTHLY TRAVEL 1980 VS. 1979												
MAIN RURAL	1.5	-3.5	-7.9	-5.6	-2.7	-0.3	2.0	-0.9	-2.0	-0.5	-0.5	
LOCAL RURAL	1.7	-2.5	-4.7	-4.0	-2.0	-1.2	0.4	-0.3	-1.3	-0.6	0.3	
URBAN	1.2	-2.2	-4.9	-3.6	-0.7	0.8	1.0	-0.5	0.1	-0.6	-1.2	
ALL SYSTEMS	1.3	-2.7	-5.9	-4.3	-1.5	0.2	1.3	-0.6	-0.8	-0.6	-0.8	

* THESE ARE PRELIMINARY ESTIMATES WHICH WILL BE REVISED TO AGREE WITH FINAL ESTIMATES OF 1979 ANNUAL TRAVEL PROVIDED BY STATE HIGHWAY DEPARTMENTS.

** TO BE REVISED BASED ON 1979 FINAL TRAVEL ESTIMATES.

*** SYSTEM ENTRIES MAY NOT ADD TO TOTAL "ALL SYSTEMS" DUE TO ROUNDING.

FOR FURTHER INFORMATION CONTACT KENNETH WELTY, HIGHWAY STATISTICS DIVISION, FEDERAL HIGHWAY ADMINISTRATION. 202-426-0160.

FEDERAL HIGHWAY ADMINISTRATION
HIGHWAY STATISTICS DIVISION
400 - 7TH STREET, S.W.
WASHINGTON, D.C. 20590

TABLE 4.

ESTIMATED CUMULATIVE MONTHLY MOTOR VEHICLE TRAVEL IN THE UNITED STATES ***

SYSTEM	MONTH											
	JAN	FEB	MAR	APR	MAY	JUNE	JULY	AUG	SEPT	OCT	NOV	DEC
1979 CUMULATIVE MONTHLY VEHICLE-MILES OF TRAVEL IN BILLIONS*												
MAIN RURAL	37.6	73.9	116.8	160.0	206.0	253.5	304.2	357.1	402.0	446.8	488.5	530.2
LOCAL RURAL	10.8	21.3	33.5	45.7	58.6	71.5	85.3	99.1	111.4	123.9	135.4	147.0
URBAN	66.4	130.3	203.8	273.5	346.3	418.0	492.6	570.0	640.3	712.2	779.9	848.7
ALL SYSTEMS	114.7	225.4	354.1	479.2	610.9	743.1	882.0	1026.2	1153.7	1282.8	1403.7	1525.9
1980 CUMULATIVE MONTHLY VEHICLE-MILES OF TRAVEL IN BILLIONS**												
MAIN RURAL	38.2	73.2	112.7	153.4	198.3	245.6	297.3	349.8	393.7	438.3	479.8	
LOCAL RURAL	10.9	21.2	32.8	44.6	57.2	70.0	83.8	97.6	109.7	122.1	133.6	
URBAN	67.2	129.6	199.6	266.8	339.1	411.4	486.6	563.6	634.0	705.4	772.3	
ALL SYSTEMS	116.3	224.0	345.1	464.8	594.6	727.0	867.7	1011.0	1137.4	1265.8	1385.7	
PERCENT CHANGE IN CUMULATIVE MONTHLY TRAVEL 1980 VS. 1979												
MAIN RURAL	1.5	-0.9	-3.5	-4.1	-3.8	-3.1	-2.3	-2.1	-2.1	-1.9	-1.8	
LOCAL RURAL	1.7	-0.4	-1.9	-2.5	-2.4	-2.2	-1.8	-1.6	-1.5	-1.4	-1.3	
URBAN	1.2	-0.5	-2.1	-2.5	-2.1	-1.6	-1.2	-1.1	-1.0	-0.9	-1.0	
ALL SYSTEMS	1.3	-0.6	-2.5	-3.0	-2.7	-2.2	-1.6	-1.5	-1.4	-1.3	-1.3	

* THESE ARE PRELIMINARY ESTIMATES WHICH WILL BE REVISED TO AGREE WITH FINAL ESTIMATES OF 1979 ANNUAL TRAVEL PROVIDED BY STATE HIGHWAY DEPARTMENTS.

** TO BE REVISED BASED ON 1979 FINAL TRAVEL ESTIMATES.

*** SYSTEM ENTRIES MAY NOT ADD TO TOTAL "ALL SYSTEMS" DUE TO ROUNDING.

FOR FURTHER INFORMATION CONTACT KENNETH WELTY, HIGHWAY STATISTICS DIVISION, FEDERAL HIGHWAY ADMINISTRATION, 202-426-0160.

THE UNIVERSITY OF CHICAGO
LIBRARY
540 EAST 58TH STREET
CHICAGO, ILL. 60637
TEL: 773-936-3200

U.S. DEPARTMENT OF TRANSPORTATION
FEDERAL HIGHWAY ADMINISTRATION
Washington, D.C. 20590

Official Business

PENALTY FOR PRIVATE USE, \$300

POSTAGE AND FEES PAID
FEDERAL HIGHWAY
ADMINISTRATION

DOT 512

