

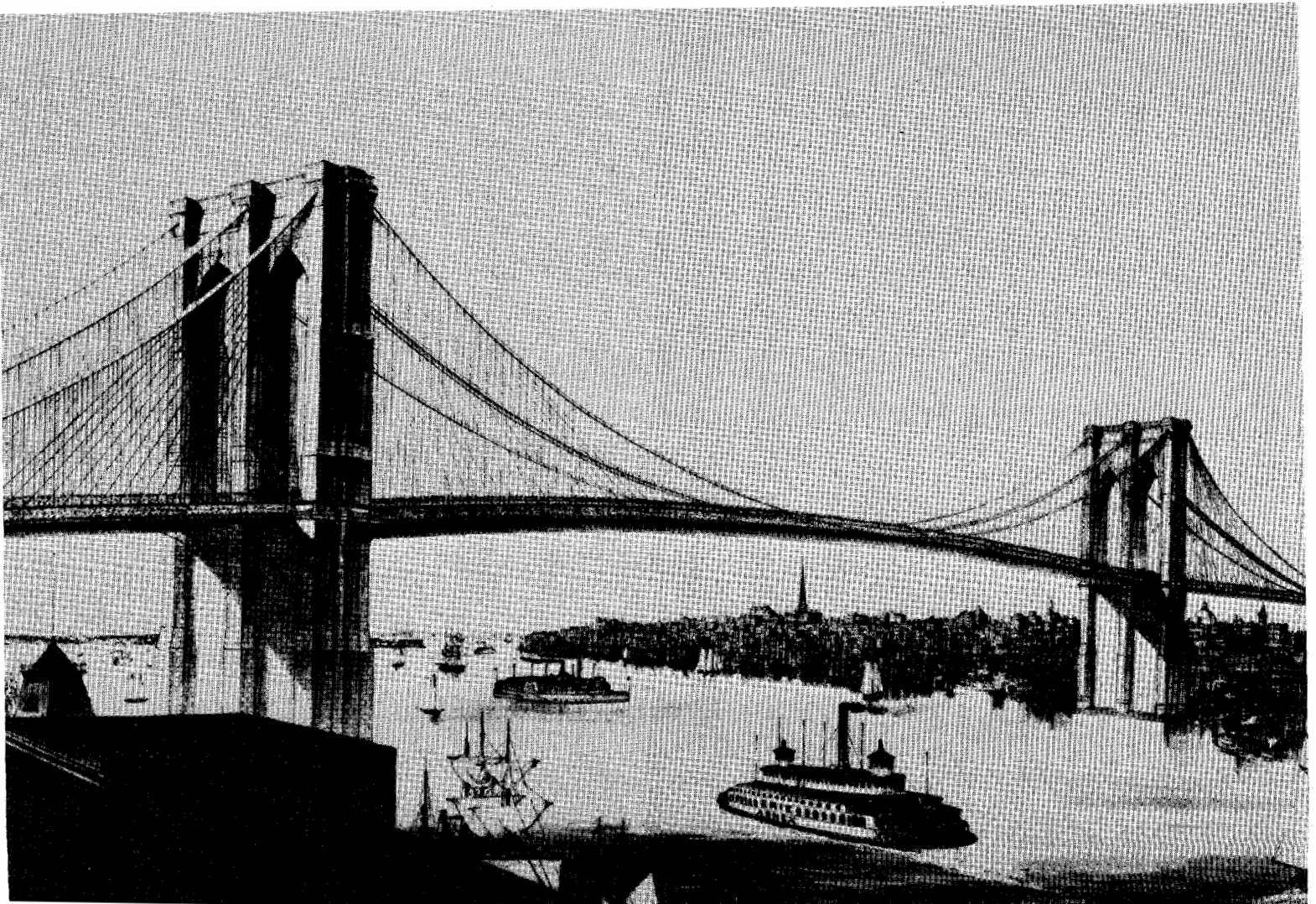

U.S. Department  
of Transportation

**Federal Highway  
Administration**

# **Selected Highway Statistics and Charts 1982**



## SELECTED HIGHWAY STATISTICS & CHARTS -- 1982

### MOTOR FUEL - Highway Use of Gasoline Down 1.1 Percent

Highway use of motor fuel in 1982 declined to 113.4 billion gallons, a decrease of 0.9 percent from 1981. While the use of gasoline decreased for the fourth straight year, the use of special fuels was up slightly. In 1983, highway use of motor fuel is expected to increase about 1.8 percent. Motor-fuel revenues, up 5.2 percent in 1982 from 1981, are expected to increase by about 12 percent in 1983, reflecting a number of tax increases in 1983 as well as the full effect of the 1982 increases.

The decrease in fuel usage occurred even though motor fuel was readily available, prices were relatively stable, and travel was up. This was due, at least in part, to continuing increases in the fuel efficiency of the vehicle fleet which had increased from 11.85 MPG in 1973 to 13.60 MPG in 1981, and rose again in 1982 to 14.05 MPG.

### MOTOR-VEHICLE REGISTRATIONS - Annual Percentage Increase Lowest Since World War II

Motor-vehicle registrations in the Nation increased from 158,286,415 in 1981 to 159,509,825 in 1982, an increase of 0.8 percent. Motor-vehicle and motor-carrier revenues increased 7.1 percent primarily due to increases in fees. Motor-vehicle registrations for 1983 are expected to exceed 1982 by 1.5 percent for a total of 161,939,000. Motor-vehicle and motor-carrier revenues are expected to increase by 1.9 percent in 1983.

### DRIVER LICENSING - Female Drivers Increase 3.7 Percent

The 150.3 million total licensed drivers in 1982 reflects a 2.2 percent increase over 1981. A 1.1 percent increase is expected in 1983. In 1982, 83.4 percent of all driving age persons (age 15 and over) were licensed to drive. Male drivers represent 52.3 percent of all drivers.

Total male drivers increased 0.9 percent, while total female drivers increased 3.7 percent. Drivers aged 24 years and under make up 20.2 percent of the total licensed drivers. The age group 25 to 29 contains the largest number of drivers.

There were 1.2 drivers per registered automobile, and each driver averaged 10,541 vehicle miles of travel.

### HIGHWAY FINANCE - Total Receipts for Highways Up \$1.4 Billion

Highway-user imposts consisting of motor-fuel taxes, motor-vehicle taxes and fees, and highway tolls, provided about 56 percent of the total receipts for highways by all units of government in 1982. Total receipts amounted to \$44.0 billion, an increase of 3.1 percent over 1981. The increase came from user source, and bond sales, both of which were up \$0.6 billion from 1981.

Total highway expenditures amounted to a little more than \$43 billion for 1982, up slightly from 1981. Capital outlay dropped slightly to \$19.5 billion, a 1.9 percent decline. The highway construction price index also dropped 9.9 points in 1982. Consequently, the real investment in highways increased 5.6 percent. Conversely, the highway maintenance and operation index rose 3.7 points or 9.4 percent from 1981 to 1982. Maintenance and operation costs accounted for \$12.8 billion, up 5.2 percent from 1981, or 29.8 percent of total highway expenditures for 1982. In real dollars, however, highway maintenance and operation expenditures declined by 3.8 percent from 1981.

At the State level, highway-user imposts accounted for 78 percent of the total \$22.1 billion in State highway receipts for 1982. Total State receipts for highways in 1982 increased by \$1 billion, or 5.9 percent over 1981; however, State highway expenditures totaled \$25.1 billion in 1982, a decrease of about \$350 million from 1981. Capital outlay accounted for 50 percent of total State expenditures, down 3.5 percent from 1981.

### ROADWAY MILEAGE AND HIGHWAY TRAVEL - Travel Up 2.3 Percent

Existing public roads and streets in the United States, as of December 31, 1982, totaled approximately 3.87 million miles, an increase of 0.4 percent from 1981.

Highway travel in the United States increased to an estimated 1,592 billion vehicle miles in 1982 -- an increase of about 2.3 percent from the previous year.

The Interstate System accounts for about 1 percent of the Nation's total route mileage and carries 20 percent of the travel. The arterial class highways (including Interstate) represent 10 percent of the mileage and carry 69 percent of the travel. All arterial and collector highways combined, which include 31 percent of the Nation's mileage, carry 86 percent of the travel.

### MISCELLANEOUS

Expenditures per mile average 15,302 and 5,915 per mile for capital outlay and maintenance respectively. State highway-user revenue per 1,000 vehicle miles of travel averaged \$11.89 for all States.

# MOTOR FUEL USE IN THE UNITED STATES (EXCLUDING "LOSSES") 1950 - 1983

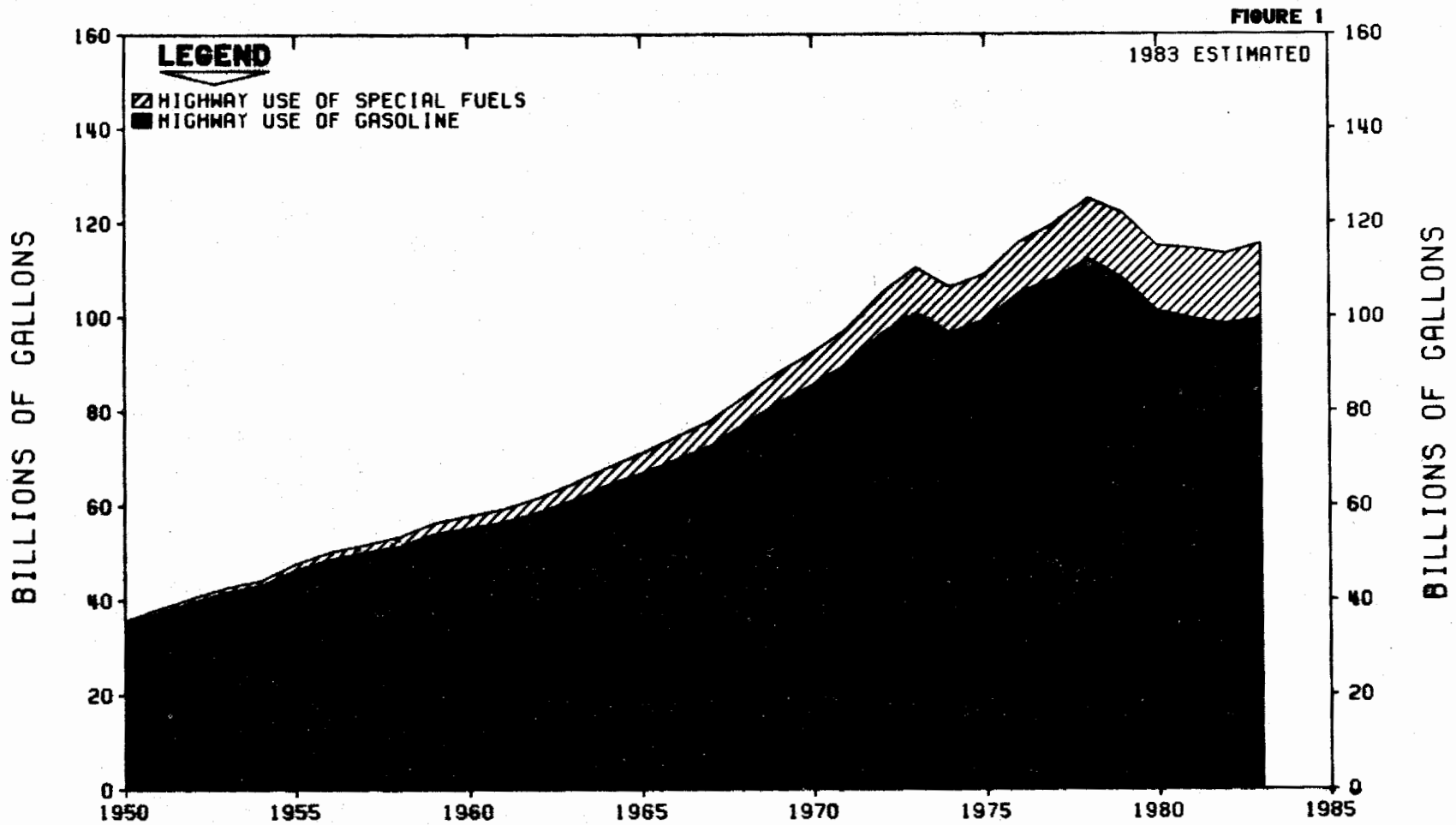

# MOTOR-FUEL USE<sup>1</sup>

(THOUSANDS OF GALLONS)

TABLE 8882-1  
OCTOBER 1989

| STATE          | 1982 1/     |              |             |                      | 1983 ESTIMATE |              |             |                      | HIGHWAY PERCENT CHANGE |
|----------------|-------------|--------------|-------------|----------------------|---------------|--------------|-------------|----------------------|------------------------|
|                | HIGHWAY USE |              |             | NON-HIGHWAY GASOLINE | HIGHWAY USE   |              |             | NON-HIGHWAY GASOLINE |                        |
|                | GASOLINE    | SPECIAL FUEL | TOTAL       |                      | GASOLINE      | SPECIAL FUEL | TOTAL       |                      |                        |
|                | (1)         | (2)          | (3)         | (4)                  | (5)           | (6)          | (7)         | (8)                  | (9)                    |
| ALABAMA        | 1,789,848   | 291,132      | 2,080,979   | 39,336               | 1,802,000     | 309,000      | 2,111,000   | 37,000               | 1.4                    |
| ALASKA         | 192,892     | 41,283       | 234,125     | 38,783               | 193,000       | 44,000       | 237,000     | 39,000               | 1.3                    |
| ARIZONA        | 1,300,264   | 197,338      | 1,497,599   | 41,351               | 1,387,000     | 209,000      | 1,596,000   | 44,000               | 5.8                    |
| ARKANSAS       | 1,082,402   | 243,172      | 1,325,574   | 27,625               | 1,064,000     | 289,000      | 1,322,000   | 27,000               | -8.3                   |
| CALIFORNIA     | 10,400,394  | 1,215,387    | 11,615,789  | 260,140              | 10,681,000    | 1,289,000    | 11,969,000  | 267,000              | 3.9                    |
| COLORADO       | 1,443,232   | 190,037      | 1,633,269   | 55,243               | 1,465,000     | 201,000      | 1,666,000   | 55,000               | 0.1                    |
| CONNECTICUT    | 1,249,142   | 126,732      | 1,375,874   | 29,813               | 1,269,000     | 134,000      | 1,403,000   | 36,000               | 2.8                    |
| DELAWARE       | 275,898     | 39,711       | 315,606     | 5,881                | 303,000       | 42,000       | 345,000     | 5,000                | 9.9                    |
| DIST. OF COL.  | 167,551     | 18,490       | 186,141     | 2,991                | 167,000       | 20,000       | 187,000     | 3,000                | 0.5                    |
| FLORIDA        | 4,740,741   | 577,151      | 5,317,892   | 139,775              | 4,864,000     | 612,000      | 5,476,000   | 143,000              | 3.8                    |
| GEORGIA        | 2,754,747   | 514,229      | 3,268,976   | 59,690               | 2,821,000     | 545,000      | 3,366,000   | 60,000               | 3.0                    |
| HAWAII         | 299,352     | 18,583       | 317,935     | 14,471               | 308,000       | 20,000       | 328,000     | 15,000               | 3.2                    |
| IDAHO          | 408,350     | 77,044       | 485,394     | 31,419               | 452,000       | 82,000       | 534,000     | 35,000               | 10.0                   |
| ILLINOIS       | 4,284,659   | 599,967      | 4,883,656   | 190,455              | 4,375,000     | 635,000      | 5,010,000   | 194,000              | 2.6                    |
| INDIANA        | 2,336,250   | 595,408      | 2,931,658   | 67,701               | 2,210,000     | 631,000      | 2,841,000   | 64,000               | -3.1                   |
| IOWA           | 1,280,252   | 281,796      | 1,562,058   | 127,217              | 1,232,000     | 299,000      | 1,531,000   | 122,000              | -8.9                   |
| KANSAS         | 1,147,316   | 246,880      | 1,394,256   | 74,932               | 1,139,000     | 262,000      | 1,401,000   | 74,000               | 0.5                    |
| KENTUCKY       | 1,673,371   | 282,388      | 1,955,658   | 31,670               | 1,567,000     | 299,000      | 1,866,000   | 32,000               | 5.1                    |
| LOUISIANA      | 2,078,371   | 321,713      | 2,399,084   | 75,117               | 2,070,000     | 341,000      | 2,411,000   | 75,000               | 5.5                    |
| MAINE          | 490,251     | 67,394       | 557,645     | 12,717               | 458,000       | 71,000       | 529,000     | 13,000               | 5.0                    |
| MARYLAND       | 1,849,402   | 199,682      | 2,049,084   | 29,946               | 1,824,000     | 212,000      | 2,036,000   | 30,000               | -0.5                   |
| MASSACHUSETTS  | 2,173,346   | 190,487      | 2,363,833   | 38,890               | 2,193,000     | 202,000      | 2,395,000   | 39,000               | 1.3                    |
| MICHIGAN       | 3,629,611   | 363,223      | 3,992,834   | 121,571              | 3,394,000     | 385,000      | 3,779,000   | 114,000              | -8.4                   |
| MINNESOTA      | 1,780,092   | 273,153      | 2,023,246   | 160,815              | 1,661,000     | 290,000      | 1,951,000   | 153,000              | -3.6                   |
| MISSISSIPPI    | 1,103,696   | 238,454      | 1,339,180   | 23,444               | 1,092,000     | 250,000      | 1,342,000   | 23,000               | -0.2                   |
| MISSOURI       | 2,638,897   | 387,875      | 2,756,472   | 94,632               | 2,665,000     | 411,000      | 3,076,000   | 106,000              | 11.6                   |
| MONTANA        | 406,462     | 110,864      | 517,326     | 40,371               | 435,000       | 118,000      | 553,000     | 43,000               | 5.9                    |
| NEBRASKA       | 712,345     | 176,085      | 889,400     | 67,409               | 705,000       | 187,000      | 892,000     | 67,000               | 0.3                    |
| NEVADA         | 453,627     | 83,480       | 547,107     | 21,691               | 455,000       | 88,000       | 543,000     | 21,000               | -0.9                   |
| NEW HAMPSHIRE  | 382,003     | 32,078       | 414,081     | 7,713                | 382,000       | 34,000       | 416,000     | 8,000                | 0.8                    |
| NEW JERSEY     | 3,051,819   | 380,333      | 3,441,952   | 58,603               | 3,298,000     | 403,000      | 3,691,000   | 63,000               | 7.2                    |
| NEW MEXICO     | 719,758     | 151,331      | 867,089     | 17,703               | 715,000       | 160,000      | 875,000     | 18,000               | 0.9                    |
| NEW YORK       | 8,338,859   | 381,363      | 8,720,222   | 184,868              | 8,338,000     | 404,000      | 8,742,000   | 185,000              | 0.4                    |
| NORTH CAROLINA | 2,717,239   | 421,719      | 3,138,958   | 87,089               | 2,766,000     | 447,000      | 3,213,000   | 89,000               | 2.4                    |
| NORTH DAKOTA   | 334,727     | 50,588       | 425,322     | 63,431               | 327,000       | 96,000       | 423,000     | 62,000               | -0.5                   |
| OHIO           | 4,399,587   | 736,272      | 5,131,859   | 117,856              | 4,356,000     | 780,000      | 5,136,000   | 117,000              | 0.1                    |
| OKLAHOMA       | 1,796,621   | 363,490      | 2,160,111   | 53,378               | 1,788,000     | 385,000      | 2,173,000   | 53,000               | 0.6                    |
| OREGON         | 1,161,783   | 235,582      | 1,397,365   | 49,084               | 1,191,000     | 250,000      | 1,441,000   | 50,000               | 3.1                    |
| PENNSYLVANIA   | 4,242,313   | 661,961      | 4,904,274   | 103,039              | 4,242,000     | 702,000      | 4,944,000   | 103,000              | 0.8                    |
| RHODE ISLAND   | 346,636     | 29,268       | 375,904     | 11,908               | 347,000       | 31,000       | 378,000     | 12,000               | 0.5                    |
| SOUTH CAROLINA | 1,473,121   | 244,796      | 1,717,917   | 36,942               | 1,495,000     | 259,000      | 1,754,000   | 37,000               | 2.1                    |
| SOUTH DAKOTA   | 330,997     | 83,465       | 414,462     | 58,292               | 314,000       | 88,000       | 402,000     | 55,000               | -3.0                   |
| TENNESSEE      | 2,263,193   | 412,448      | 2,675,641   | 59,034               | 2,225,000     | 437,000      | 2,662,000   | 58,000               | -0.5                   |
| TEXAS          | 7,959,555   | 1,466,586    | 9,436,141   | 162,808              | 8,201,000     | 1,555,000    | 9,756,000   | 167,000              | 3.4                    |
| UTAH           | 652,228     | 114,182      | 766,410     | 21,635               | 639,000       | 121,000      | 760,000     | 21,000               | -0.8                   |
| VERMONT        | 229,768     | 15,030       | 244,798     | 5,868                | 230,000       | 15,000       | 245,000     | 6,000                | 0.5                    |
| VIRGINIA       | 2,424,215   | 381,193      | 2,805,409   | 59,468               | 2,456,000     | 404,000      | 2,860,000   | 60,000               | 1.9                    |
| WASHINGTON     | 1,787,621   | 225,623      | 2,013,244   | 56,009               | 1,959,000     | 239,000      | 2,198,000   | 61,000               | 9.2                    |
| WEST VIRGINIA  | 793,277     | 101,354      | 894,631     | 12,730               | 769,000       | 107,000      | 876,000     | 12,000               | -2.3                   |
| WISCONSIN      | 1,885,665   | 305,192      | 2,190,857   | 79,095               | 1,880,000     | 324,000      | 2,204,000   | 79,000               | 0.5                    |
| WYOMING        | 324,240     | 105,709      | 429,949     | 29,342               | 290,000       | 112,000      | 402,000     | 26,000               | -6.5                   |
| TOTAL          | 98,478,881  | 14,904,756   | 113,383,637 | 3,259,886            | 99,589,000    | 15,799,000   | 115,388,000 | 3,280,000            | 1.8                    |
| BBL/DAY        | 6,424,000   | 972,000      | 7,396,000   | 213,000              | 6,496,000     | 1,031,000    | 7,527,000   | 214,000              | -                      |

1/ THESE ESTIMATES WERE MADE BY THE FEDERAL HIGHWAY ADMINISTRATION ON THE BASIS OF STATE REPORTS OF MOTOR-FUEL CONSUMPTION IN THE EARLY MONTHS OF 1983, AND INFORMATION AVAILABLE ON CURRENT TRENDS, MOTOR-FUEL PRODUCTION AND

OTHER FACTORS. THESE DATA ARE COMPARABLE TO THAT SHOWN IN TABLES MF-21, 25, AND 26.

2/ COMPILED FOR THE CALENDAR YEAR FROM AN ANALYSIS OF MOTOR-FUEL USE.

# MOTOR-FUEL RECEIPTS

TABLE SS82-2  
OCTOBER 1983

COMPILED FOR THE CALENDAR YEAR FROM REPORTS  
OF STATE AUTHORITIES AND OTHER SOURCES

(THOUSANDS OF DOLLARS)

| STATE                             | 1 9 8 2                             |                   |            |  | ESTIMATED 1983                         |                         |                                     | PERCENT<br>CHANGE<br>TOTAL<br>RECEIPTS | TAX RATE AS OF<br>OCT. 1, 1983<br>(CENTS PER GALLON) |       |              |            |
|-----------------------------------|-------------------------------------|-------------------|------------|--|--|-------------------------|-------------------------------------|--|--|-------|--------------|------------|
|                                   | NET<br>GALLONAGE<br>TAX<br>RECEIPTS | OTHER<br>RECEIPTS | TOTAL      | TOTAL<br>RECEIPTS<br>PER<br>HIGHWAY<br>GALLON<br>(CENTS) | TAX RATE DEC. 31<br>(CENTS PER GALLON) |                         | NET<br>GALLONAGE<br>TAX<br>RECEIPTS |  | OTHER<br>RECEIPTS                                    | TOTAL | 1983<br>1982 | GASOLINE   |
|                                   |                                     |                   |            |  | GASOLINE                               | DIESEL<br>AND<br>L.P.G. |                                     |  |  |       |              |            |
| ALABAMA                           | 231,914                             | 12,019            | 244,733    | 11.76  | 11                                     | 12 & 0                  | 235,300                             | 13,005                                 | 248,305  | 1.5   | 11           | 12 & 0     |
| ALASKA                            | 18,773                              | 9                 | 18,782     | 8.02   | 8                                      | 8 & 0                   | 18,960                              | 9                                      | 18,969   | 1.0   | 8            | 8 & 0      |
| ARIZONA                           | 130,063                             | 2,707             | 132,770    | 8.87   | 10                                     | 10                      | 175,560                             | 3,634                                  | 179,214  | 35.0  | 10           | 10         |
| ARKANSAS                          | 127,374                             | -                 | 127,374    | 9.62   | 9.5                                    | 10.5 & 7.5              | 128,170                             | -                                      | 128,170  | 0.5   | 9.5          | 10.5 & 7.5 |
| CALIFORNIA                        | 811,734                             | 58                | 811,789    | 6.99   | 7                                      | 7 & 6                   | 1,077,210                           | 72                                     | 1,077,282  | 32.7  | 9            | 9 & 6      |
| COLORADO                          | 138,012                             | 138               | 138,150    | 8.46   | 9                                      | 9                       | 175,935                             | 176                                    | 176,111  | 27.5  | 12           | 13         |
| CONNECTICUT                       | 181,766                             | 2,440             | 184,206    | 11.21  | 11                                     | 11                      | 185,898                             | 2,989                                  | 188,887  | 22.5  | 14           | 14         |
| DELAWARE                          | 33,761                              | 34                | 33,795     | 10.71  | 11                                     | 11                      | 37,950                              | 38                                     | 37,988   | 12.4  | 11           | 11         |
| DIST. OF COL.                     | 21,680                              | 111               | 21,791     | 11.71  | 14                                     | 14                      | 27,059                              | 139                                    | 27,198   | 24.8  | 14.8         | 14.8       |
| FLORIDA                           | 416,761                             | 6,788             | 423,549    | 7.96   | 8                                      | 8                       | 508,173                             | 8,277                                  | 516,450  | 21.9  | 9.7          | 9.7        |
| GEORGIA                           | 246,889                             | 3,268             | 250,157    | 7.65   | 7.5                                    | 7.5                     | 252,450                             | 3,331                                  | 255,781  | 2.2   | 7.5          | 7.5        |
| HAWAII                            | 27,422                              | -                 | 27,422     | 8.62   | 8.5                                    | 8.5 & 6                 | 27,880                              | -                                      | 27,880   | 1.7   | 8.5          | 8.5 & 6    |
| IDAHO                             | 60,338                              | 92                | 60,427     | 12.45  | 12.5                                   | 12.5                    | 74,226                              | 113                                    | 74,339   | 23.0  | 14.5         | 14.5       |
| ILLINOIS                          | 265,778                             | 65                | 265,843    | 7.49   | 7.5                                    | 7.5                     | 475,250                             | 84                                     | 475,334  | 29.9  | 11           | 13.5 & 11  |
| INDIANA                           | 312,797                             | 6,500             | 319,297    | 10.89  | 11.1                                   | 11.1                    | 315,351                             | 6,553                                  | 321,904  | 0.8   | 11.1         | 11.1       |
| IOWA                              | 173,876                             | -1,414            | 172,462    | 11.02  | 13                                     | 15.5 & 13               | 212,665                             | 615                                    | 213,280  | 23.9  | 13           | 15.5 & 13  |
| KANSAS                            | 117,391                             | 199               | 117,590    | 8.43   | 8                                      | 10 & 7                  | 131,330                             | 223                                    | 131,553  | 11.9  | 10           | 12 & 9     |
| KENTUCKY                          | 197,454                             | -                 | 197,454    | 10.09  | 10                                     | 10                      | 196,600                             | -                                      | 196,600  | -0.4  | 10           | 10         |
| LOUISIANA                         | 192,358                             | 956               | 193,311    | 8.06   | 8                                      | 8                       | 192,880                             | 958                                    | 193,838  | 0.3   | 8            | 8          |
| MAINE                             | 49,898                              | 96                | 49,894     | 8.91   | 9                                      | 9                       | 72,547                              | 140                                    | 72,687   | 46.2  | 14           | 14         |
| MARYLAND                          | 207,026                             | 9,511             | 216,537    | 10.57  | 11                                     | 11                      | 254,500                             | 11,962                                 | 266,462  | 23.0  | 13.5         | 13.5       |
| MASSACHUSETTS                     | 257,864                             | 2,741             | 260,305    | 11.01  | 10.4                                   | 10.4 & 6.6              | 256,265                             | 2,727                                  | 258,992  | -0.5  | 11           | 11 & 6.8   |
| MICHIGAN                          | 424,433                             | 15                | 424,448    | 10.63  | 11                                     | 11 & 9                  | 491,270                             | 17                                     | 491,287  | 15.7  | 13           | 13         |
| MINNESOTA                         | 258,428                             | 533               | 258,961    | 12.80  | 13                                     | 13                      | 292,650                             | 603                                    | 293,253  | 13.2  | 16           | 16         |
| MISSISSIPPI                       | 123,243                             | 4,694             | 127,837    | 9.55   | 9                                      | 10 & 9                  | 123,280                             | 4,589                                  | 127,869  | 0.0   | 9            | 10 & 9     |
| MISSOURI                          | 190,872                             | 1,031             | 191,603    | 6.95   | 7                                      | 7                       | 215,320                             | 1,165                                  | 216,485  | 13.0  | 7            | 7 & 11     |
| MONTANA                           | 47,278                              | 266               | 47,544     | 9.19   | 9                                      | 11 & 0                  | 68,720                              | 387                                    | 69,107   | 45.3  | 9            | 11 & 0     |
| NEBRASKA                          | 115,974                             | 14                | 115,988    | 13.04  | 14                                     | 14                      | 130,232                             | 16                                     | 130,248  | 12.3  | 15.5         | 15.5       |
| NEVADA                            | 61,501                              | 287               | 61,788     | 11.29  | 12                                     | 12                      | 65,160                              | 304                                    | 65,464   | 5.9   | 12           | 12         |
| NEW HAMPSHIRE                     | 56,303                              | 6,274             | 59,577     | 14.39  | 14                                     | 14                      | 58,240                              | 3,387                                  | 61,627   | 3.4   | 14           | 14         |
| NEW JERSEY                        | 288,300                             | 1,018             | 289,318    | 8.41   | 8                                      | 8 & 4                   | 295,280                             | 1,043                                  | 296,323  | 2.4   | 8            | 8 & 4      |
| NEW MEXICO                        | 83,863                              | 2,033             | 85,896     | 9.57   | 10                                     | 10                      | 96,250                              | 2,333                                  | 98,583   | 14.8  | 11           | 11         |
| NEW YORK                          | 454,406                             | 7,590             | 462,356    | 8.08   | 8                                      | 10 & 8                  | 467,440                             | 8,178                                  | 475,618  | 2.9   | 8            | 10 & 8     |
| NORTH CAROLINA                    | 367,754                             | 9,042             | 376,941    | 12.01  | 12                                     | 12                      | 385,560                             | 9,476                                  | 395,036  | 4.8   | 12           | 12         |
| NORTH DAKOTA                      | 33,754                              | 143               | 33,897     | 7.97   | 8                                      | 8                       | 44,415                              | 188                                    | 44,603   | 31.6  | 13           | 13         |
| OHIO                              | 576,225                             | -                 | 576,225    | 11.23  | 11.7                                   | 11.7                    | 613,752                             | -                                      | 613,752  | 6.5   | 12           | 12         |
| OKLAHOMA                          | 130,140                             | 1,995             | 132,135    | 6.12   | 6.5                                    | 6.5                     | 142,675                             | 2,187                                  | 144,862  | 9.6   | 6.58         | 6.5        |
| OREGON                            | 95,479                              | 65                | 95,544     | 8.84   | 8                                      | 8                       | 115,280                             | 78                                     | 115,358  | 20.7  | 8            | 8          |
| PENNSYLVANIA                      | 708,659                             | 11,859            | 720,515    | 14.69  | 11                                     | 11                      | 730,627                             | 12,226                                 | 742,853  | 3.1   | 12           | 12         |
| RHODE ISLAND                      | 42,830                              | -                 | 42,830     | 11.39  | 11                                     | 11                      | 47,250                              | -                                      | 47,250   | 10.3  | 13           | 13         |
| SOUTH CAROLINA                    | 218,870                             | 3,819             | 222,689    | 12.96  | 13                                     | 13                      | 228,020                             | 3,978                                  | 231,998  | 4.2   | 13           | 13         |
| SOUTH DAKOTA                      | 54,351                              | 579               | 54,930     | 13.25  | 13                                     | 13                      | 52,260                              | 557                                    | 52,817   | -3.8  | 13           | 13 & 11    |
| TENNESSEE                         | 250,975                             | 27,636            | 278,611    | 10.41  | 9                                      | 12 & 9                  | 252,690                             | 27,825                                 | 280,515  | 0.7   | 9            | 12 & 9     |
| TEXAS                             | 498,729                             | 135               | 498,864    | 5.29   | 5                                      | 6.5 & 5                 | 511,125                             | 138                                    | 511,263  | 2.5   | 5            | 6.5 & 5    |
| UTAH                              | 80,436                              | 815               | 81,251     | 10.60  | 11                                     | 11                      | 83,600                              | 847                                    | 84,447   | 3.9   | 11           | 11         |
| VERMONT                           | 26,957                              | 1,279             | 28,236     | 11.53  | 11                                     | 14 & 0                  | 30,530                              | 1,448                                  | 31,978   | 13.3  | 13           | 14 & 0     |
| VIRGINIA                          | 339,834                             | 166               | 340,000    | 12.12  | 11                                     | 11                      | 411,554                             | 201                                    | 411,755  | 21.2  | 11           | 11         |
| WASHINGTON                        | 240,799                             | 47                | 240,846    | 11.96  | 12                                     | 12                      | 307,720                             | 60                                     | 307,780  | 27.8  | 16           | 16         |
| WEST VIRGINIA                     | 98,552                              | -                 | 98,552     | 11.02  | 10.5                                   | 10.5                    | 123,516                             | -                                      | 123,516  | 25.3  | 15.35        | 15.35      |
| WISCONSIN                         | 287,045                             | 906               | 287,951    | 13.14  | 13                                     | 13                      | 304,192                             | 960                                    | 305,112  | 6.0   | 15           | 15         |
| WYOMING                           | 37,744                              | 4                 | 37,748     | 8.78   | 8                                      | 0                       | 35,294                              | 3                                      | 35,297   | -6.5  | 8            | 0          |
| TOTAL                             | 10,483,799                          | 126,620           | 10,610,419 | 9.35   | 9.07                                   | 9.62                    | 11,756,021                          | 137,259                                | 11,893,280   | 12.1  | -            | -          |
| PERCENT CHANGE<br>FROM PRIOR YEAR | 5.1                                 | 13.1              | 2          | 6.2  | -1.0                                   | 4.2                     | 12.1                                | 8.4                                    | 12.1   | 12.1  | -            | -          |

# TOTAL MOTOR-VEHICLE REGISTRATIONS 1916 - 1983

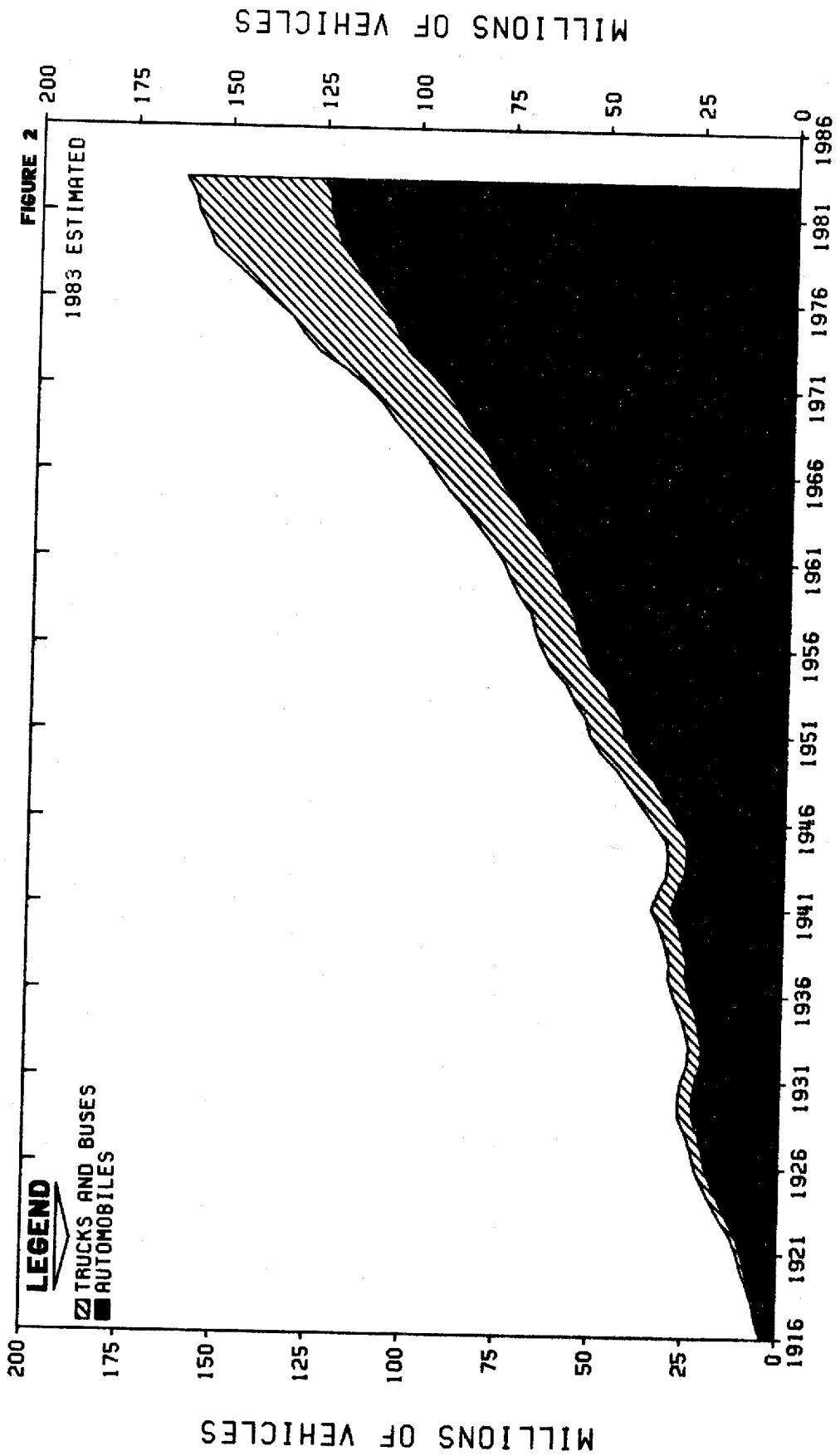

# MOTOR-VEHICLE REGISTRATIONS

TABLE SS82-2  
OCTOBER 1983

| STATE          | AUTOMOBILES        |                   |  | TRUCKS AND BUSES 2/ |                   |  | ALL MOTOR VEHICLES |                   |  | MOTORCYCLES        |                   | STATS          |
|----------------|--------------------|-------------------|--|---------------------|-------------------|--|--------------------|-------------------|--|--------------------|-------------------|----------------|
|                | REGISTERED<br>1982 | ESTIMATED<br>1983 | PERCENT<br>CHANGE<br>1983<br>-----<br>1982 | REGISTERED<br>1982  | ESTIMATED<br>1983 | PERCENT<br>CHANGE<br>1983<br>-----<br>1982 | REGISTERED<br>1982 | ESTIMATED<br>1983 | PERCENT<br>CHANGE<br>1983<br>-----<br>1982 | REGISTERED<br>1982 | ESTIMATED<br>1983 |                |
|                | ALABAMA            | 2,194,794         | 2,197,000                                  | 0.1                 | 844,666           | 881,000                                    | 4.3                | 3,039,460         | 3,078,000                                  | 1.3                | 70,895            |                |
| ALASKA         | 199,956            | 214,000           | 7.0  | 119,694             | 126,000           | 6.2  | 318,550            | 340,000           | 6.7  | 10,462             | 11,000            | ALASKA         |
| ARIZONA        | 1,882,896          | 1,648,000         | 4.1  | 632,653             | 660,000           | 4.3  | 2,215,549          | 2,308,000         | 4.2  | 102,639            | 106,000           | ARIZONA        |
| ARKANSAS       | 968,330            | 955,000           | -1.1                                       | 516,036             | 511,000           | -1.0                                       | 1,481,366          | 1,466,000         | -1.0                                       | 25,976             | 24,000            | ARKANSAS       |
| CALIFORNIA     | 12,420,945         | 14,016,000        | 4.4  | 3,709,458           | 3,782,000         | 2.0  | 17,130,403         | 17,798,000        | 2.9  | 687,110            | 714,000           | CALIFORNIA     |
| COLORADO       | 1,843,399          | 1,847,000         | 0.2  | 688,328             | 669,000           | 1.6  | 2,501,727          | 2,516,000         | 0.6  | 118,895            | 118,000           | COLORADO       |
| CONNECTICUT    | 2,099,377          | 2,119,000         | 0.9  | 188,598             | 161,000           | 1.5  | 2,257,975          | 2,280,000         | 1.0  | 75,975             | 77,000            | CONNECTICUT    |
| DELAWARE       | 333,803            | 339,000           | 1.6  | 80,961              | 84,000            | 3.8  | 414,764            | 423,000           | 2.0  | 11,812             | 12,000            | DELAWARE       |
| DIST. OF COL.  | 212,762            | 211,000           | -0.8                                       | 18,606              | 18,000            | -3.3                                       | 231,368            | 229,000           | -1.0                                       | 5,967              | 6,000             | DIST. OF COL.  |
| FLORIDA        | 6,753,616          | 7,299,000         | 8.1  | 1,580,978           | 1,655,000         | 4.7  | 8,334,594          | 8,954,000         | 7.4  | 226,403            | 233,000           | FLORIDA        |
| GEORGIA        | 2,995,234          | 3,031,000         | 1.2  | 920,585             | 941,000           | 2.2  | 3,915,819          | 3,972,000         | 1.4  | 115,395            | 117,000           | GEORGIA        |
| HAWAII         | 528,125            | 532,000           | 0.7  | 58,181              | 61,000            | 4.8  | 586,306            | 593,000           | 1.1  | 7,462              | 7,000             | HAWAII         |
| IDAHO          | 529,194            | 530,000           | 0.2  | 343,442             | 360,000           | 4.8  | 872,636            | 890,000           | 2.0  | 53,495             | 52,000            | IDAHO          |
| ILLINOIS       | 5,655,187          | 5,840,000         | -0.3                                       | 1,386,795           | 1,416,000         | 2.1  | 7,241,982          | 7,256,000         | 0.2  | 295,115            | 293,000           | ILLINOIS       |
| INDIANA        | 2,874,145          | 2,873,000         | -0.0                                       | 1,009,472           | 1,009,000         | -0.0                                       | 3,883,617          | 3,882,000         | -0.0                                       | 161,494            | 157,000           | INDIANA        |
| IOWA           | 1,667,984          | 1,664,000         | -0.2                                       | 677,821             | 692,000           | 2.1  | 2,345,805          | 2,356,000         | 0.4  | 235,900            | 239,000           | IOWA           |
| KANSAS         | 1,392,762          | 1,398,000         | 0.4  | 668,412             | 699,000           | 4.6  | 2,061,174          | 2,097,000         | 1.7  | 124,694            | 130,000           | KANSAS         |
| KENTUCKY       | 1,809,711          | 1,817,000         | 0.4  | 805,630             | 816,000           | 1.3  | 2,615,341          | 2,633,000         | 0.7  | 62,551             | 64,000            | KENTUCKY       |
| LOUISIANA      | 2,010,151          | 2,036,000         | 1.3  | 790,276             | 782,000           | -1.0                                       | 2,800,427          | 2,818,000         | 0.6  | 70,994             | 69,000            | LOUISIANA      |
| MAINE          | 541,222            | 568,000           | 4.9  | 201,635             | 202,000           | 0.2  | 742,857            | 770,000           | 3.7  | 48,166             | 48,000            | MAINE          |
| MARYLAND       | 2,421,184          | 2,453,000         | 1.3  | 472,241             | 480,000           | 1.6  | 2,893,425          | 2,933,000         | 1.4  | 75,295             | 75,000            | MARYLAND       |
| MASSACHUSETTS  | 3,296,531          | 3,298,000         | 0.0  | 452,937             | 451,000           | -0.4                                       | 3,749,568          | 3,749,000         | -0.0                                       | 98,711             | 99,000            | MASSACHUSETTS  |
| MICHIGAN       | 5,005,544          | 5,007,000         | 0.0  | 1,244,745           | 1,331,000         | 6.9  | 6,250,289          | 6,338,000         | 1.4  | 238,542            | 223,000           | MICHIGAN       |
| MINNESOTA      | 2,338,304          | 2,347,000         | 0.4  | 940,121             | 980,000           | 4.2  | 3,278,425          | 3,327,000         | 1.5  | 172,856            | 173,000           | MINNESOTA      |
| MISSISSIPPI    | 1,214,950          | 1,230,000         | 1.2  | 378,071             | 380,000           | 0.5  | 1,593,021          | 1,610,000         | 1.1  | 29,472             | 29,000            | MISSISSIPPI    |
| MISSOURI       | 2,540,190          | 2,565,000         | 1.0  | 871,315             | 874,000           | 0.3  | 3,411,505          | 3,435,000         | 0.8  | 99,523             | 98,000            | MISSOURI       |
| MONTANA        | 451,097            | 477,000           | 5.7  | 306,827             | 306,000           | -0.3                                       | 757,924            | 783,000           | 3.3  | 43,675             | 47,000            | MONTANA        |
| NEBRASKA       | 804,626            | 814,000           | 1.2  | 410,365             | 415,000           | 1.1  | 1,214,991          | 1,229,000         | 1.2  | 47,334             | 45,000            | NEBRASKA       |
| NEVADA         | 513,480            | 519,000           | 1.1  | 196,516             | 200,000           | 1.8  | 709,966            | 719,000           | 1.3  | 22,361             | 24,000            | NEVADA         |
| NEW HAMPSHIRE  | 660,588            | 666,000           | 0.8  | 112,976             | 115,000           | 1.8  | 773,564            | 781,000           | 1.0  | 56,543             | 59,000            | NEW HAMPSHIRE  |
| NEW JERSEY     | 4,389,581          | 4,402,000         | 0.3  | 527,798             | 538,000           | 1.9  | 4,917,379          | 4,940,000         | 0.5  | 104,726            | 104,000           | NEW JERSEY     |
| NEW MEXICO     | 779,944            | 806,000           | 3.3  | 413,217             | 428,000           | 3.6  | 1,193,161          | 1,234,000         | 3.4  | 60,367             | 63,000            | NEW MEXICO     |
| NEW YORK       | 7,201,767          | 7,180,000         | -0.3                                       | 1,033,090           | 1,097,000         | 6.2  | 8,234,857          | 8,277,000         | 0.5  | 191,432            | 192,000           | NEW YORK       |
| NORTH CAROLINA | 3,445,754          | 3,468,000         | 0.6  | 1,137,551           | 1,120,000         | -1.5                                       | 4,583,305          | 4,588,000         | 0.1  | 115,860            | 117,000           | NORTH CAROLINA |
| NORTH DAKOTA   | 380,683            | 386,000           | 1.4  | 272,343             | 279,000           | 2.4  | 653,026            | 665,000           | 1.8  | 31,359             | 32,000            | NORTH DAKOTA   |
| OHIO           | 6,324,670          | 6,305,000         | -0.3                                       | 1,311,190           | 1,291,000         | -1.5                                       | 7,635,860          | 7,596,000         | -0.5                                       | 279,523            | 282,000           | OHIO           |
| OKLAHOMA       | 1,787,616          | 1,811,000         | 1.3  | 992,184             | 1,029,000         | 3.7  | 2,779,800          | 2,840,000         | 2.2  | 135,451            | 134,000           | OKLAHOMA       |
| OREGON         | 1,467,482          | 1,463,000         | -0.3                                       | 607,214             | 622,000           | 2.4  | 2,074,696          | 2,085,000         | 0.5  | 83,919             | 89,000            | OREGON         |
| PENNSYLVANIA   | 5,617,934          | 5,613,000         | -0.1                                       | 1,106,805           | 1,123,000         | 1.5  | 6,724,739          | 6,736,000         | 0.2  | 228,541            | 233,000           | PENNSYLVANIA   |
| RHODE ISLAND   | 507,284            | 505,000           | -0.5                                       | 78,776              | 80,000            | 1.6  | 586,060            | 585,000           | -0.2                                       | 27,101             | 29,000            | RHODE ISLAND   |
| SOUTH CAROLINA | 1,518,689          | 1,594,000         | 5.0  | 456,053             | 451,000           | -1.1                                       | 1,974,742          | 2,045,000         | 3.6  | 35,168             | 35,000            | SOUTH CAROLINA |
| SOUTH DAKOTA   | 376,735            | 384,000           | 1.9  | 238,651             | 243,000           | 1.8  | 615,386            | 627,000           | 1.9  | 38,500             | 39,000            | SOUTH DAKOTA   |
| TENNESSEE      | 2,765,974          | 2,746,000         | -0.7                                       | 615,242             | 607,000           | -1.3                                       | 3,381,216          | 3,353,000         | -0.8                                       | 83,419             | 83,000            | TENNESSEE      |
| TEXAS          | 7,992,738          | 8,110,000         | 1.5  | 3,395,095           | 3,517,000         | 3.6  | 11,387,833         | 11,627,000        | 2.1  | 337,756            | 338,000           | TEXAS          |
| UTAH           | 712,027            | 723,000           | 1.5  | 326,384             | 325,000           | -0.4                                       | 1,038,411          | 1,048,000         | 0.9  | 66,067             | 66,000            | UTAH           |
| VERMONT        | 269,966            | 271,000           | 0.4  | 80,915              | 82,000            | 1.3  | 350,881            | 353,000           | 0.6  | 22,237             | 22,000            | VERMONT        |
| VIRGINIA       | 3,153,409          | 3,144,000         | -0.3                                       | 551,938             | 545,000           | -1.3                                       | 3,705,347          | 3,689,000         | -0.4                                       | 80,973             | 79,000            | VIRGINIA       |
| WASHINGTON     | 2,296,429          | 2,286,000         | -0.5                                       | 940,425             | 931,000           | -1.0                                       | 3,236,854          | 3,217,000         | -0.6                                       | 141,181            | 136,000           | WASHINGTON     |
| WEST VIRGINIA  | 792,707            | 802,000           | 1.2  | 349,229             | 340,000           | -2.6                                       | 1,141,936          | 1,142,000         | 0.0  | 54,001             | 56,000            | WEST VIRGINIA  |
| WISCONSIN      | 2,560,470          | 2,570,000         | 0.4  | 601,867             | 633,000           | 5.2  | 3,162,337          | 3,203,000         | 1.3  | 206,886            | 210,000           | WISCONSIN      |
| WYOMING        | 298,847            | 303,000           | 1.4  | 208,754             | 215,000           | 4.9  | 507,601            | 522,000           | 2.8  | 22,274             | 22,000            | WYOMING        |
| TOTAL          | 123,697,863        | 125,382,000       | 1.4  | 35,811,962          | 36,557,000        | 2.1  | 159,509,825        | 161,939,000       | 1.5  | 5,743,463          | 5,779,000         | TOTAL          |

1/ THESE ESTIMATES WERE MADE BY THE FEDERAL HIGHWAY ADMINISTRATION ON THE BASIS OF STATE REPORTS OF VEHICLE REGISTRATIONS IN THE EARLY MONTHS OF 1983 AND INFORMATION AVAILABLE ON CURRENT TRENDS, VEHICLE PRODUCTION, AND OTHER FACTORS. THEY

INCLUDE BOTH PRIVATELY OWNED AND PUBLICLY OWNED VEHICLES EXCEPT THOSE OWNED BY THE MILITARY SERVICES. REGISTRATIONS SHOWN FOR 1982 ARE FROM TABLE MV-1, 1982.  
2/ TRUCKS INCLUDE PICKUPS, PANELS AND DELIVERY VANS.

## MOTOR-VEHICLE AND MOTOR-CARRIER REVENUES

(IN THOUSANDS OF DOLLARS)

TABLE SS82-4  
OCTOBER 1983

| STATE          | 1982 1/                         |                             |                        |                           |           | 1983 (ESTIMATE)                 |                             |                        |                           |           | PERCENT CHANGE |
|----------------|---------------------------------|-----------------------------|------------------------|---------------------------|-----------|---------------------------------|-----------------------------|------------------------|---------------------------|-----------|----------------|
|                | MOTOR-VEHICLE REGISTRATION FEES | OTHER MOTOR-VEHICLE FEES 2/ | MOTOR-CARRIER TAXES 3/ | MISCELLANEOUS RECEIPTS 4/ | TOTAL     | MOTOR-VEHICLE REGISTRATION FEES | OTHER MOTOR-VEHICLE FEES 2/ | MOTOR-CARRIER TAXES 3/ | MISCELLANEOUS RECEIPTS 4/ | TOTAL     |                |
|                | (1)                             | (2)                         | (3)                    | (4)                       | (5)       | (6)                             | (7)                         | (8)                    | (9)                       | (10)      | 1983<br>1982   |
| ALABAMA        | 49,722                          | 15,206                      | 622                    | 2,878                     | 68,428    | 51,612                          | 15,926                      | 645                    | 3,480                     | 71,563    | 4.6            |
| ALASKA         | 12,030                          | 2,763                       | 683                    | 1,206                     | 16,682    | 12,823                          | 2,775                       | 715                    | 1,305                     | 17,618    | 5.6            |
| ARIZONA        | 30,766                          | 12,006                      | 22,179                 | 11,835                    | 76,786    | 32,129                          | 12,245                      | 30,800                 | 11,500                    | 86,674    | 12.9           |
| ARKANSAS       | 58,958                          | 8,720                       | 1,334                  | 11,370                    | 77,383    | 55,342                          | 9,311                       | 1,500                  | 11,400                    | 77,553    | 0.2            |
| CALIFORNIA     | 1,405,512                       | 51,020                      | 6,741                  | 88,480                    | 1,551,753 | 1,455,260                       | 30,880                      | 6,980                  | 90,000                    | 1,583,120 | 2.0            |
| COLORADO       | 32,690                          | 10,128                      | 23,771                 | 7,991                     | 74,580    | 32,957                          | 9,068                       | 23,580                 | 8,190                     | 73,795    | -1.1           |
| CONNECTICUT    | 63,088                          | 15,112                      | 3,176                  | 8,575                     | 89,952    | 63,781                          | 17,470                      | 3,572                  | 8,570                     | 93,393    | 3.8            |
| DELAWARE       | 12,351                          | 12,721                      | -                      | 1,394                     | 26,466    | 12,665                          | -                           | -                      | 1,445                     | 27,555    | 4.1            |
| DIST. OF COL.  | 12,733                          | 13,706                      | 271                    | 5,825                     | 32,535    | 12,802                          | 13,575                      | 265                    | 5,900                     | 32,542    | 0.0            |
| FLORIDA        | 218,991                         | 32,770                      | 3,208                  | 19,755                    | 274,724   | 236,710                         | 35,815                      | 3,500                  | 20,855                    | 296,880   | 8.1            |
| GEORGIA        | 47,012                          | 10,787                      | 2,590                  | 1,345                     | 61,734    | 61,734                          | 11,181                      | 2,405                  | 1,300                     | 62,690    | 1.5            |
| HAWAII         | 22,806                          | 2,293                       | 43                     | 1,302                     | 26,444    | 23,368                          | 2,161                       | 44                     | 1,500                     | 27,073    | 2.4            |
| IDAHO          | 23,597                          | 3,307                       | 13,702                 | 5,888                     | 46,494    | 24,090                          | 3,329                       | 14,705                 | 6,090                     | 48,214    | 3.7            |
| ILLINOIS       | 303,574                         | 32,452                      | 2,404                  | 22,197                    | 360,627   | 306,557                         | 35,558                      | 2,200                  | 22,695                    | 367,010   | 1.8            |
| INDIANA        | 93,688                          | 19,988                      | 1,452                  | 5,902                     | 121,027   | 94,798                          | 17,926                      | 1,370                  | 5,750                     | 119,844   | -1.0           |
| IOWA           | 134,895                         | 7,809                       | 696                    | 14,189                    | 157,279   | 136,186                         | 7,486                       | 665                    | 14,390                    | 156,727   | 0.9            |
| KANSAS         | 64,278                          | 5,214                       | 2,366                  | 5,711                     | 77,967    | 66,774                          | 5,806                       | 2,160                  | 5,610                     | 80,350    | 3.6            |
| KENTUCKY       | 48,817                          | 113,893                     | 8,194                  | 6,781                     | 177,685   | 49,272                          | 116,646                     | 10,955                 | 7,080                     | 183,953   | 3.5            |
| LOUISIANA      | 34,006                          | 13,558                      | 8,295                  | 12,720                    | 68,576    | 33,886                          | 11,945                      | 8,660                  | 13,520                    | 68,011    | -0.8           |
| MAINE          | 27,795                          | 5,021                       | 727                    | 5,094                     | 38,637    | 28,340                          | 4,286                       | 700                    | 5,595                     | 38,921    | 0.7            |
| MARYLAND       | 82,327                          | 160,572                     | -                      | 10,331                    | 253,230   | 83,453                          | 167,534                     | -                      | 10,630                    | 261,617   | 3.3            |
| MASSACHUSETTS  | 65,805                          | 20,978                      | 1,673                  | 11,747                    | 100,203   | 65,586                          | 25,535                      | 1,773                  | 15,700                    | 108,694   | 8.5            |
| MICHIGAN       | 210,375                         | 16,837                      | 1,688                  | 22,816                    | 251,717   | 218,652                         | 21,070                      | 1,795                  | 22,600                    | 264,127   | 4.9            |
| MINNESOTA      | 140,331                         | 14,739                      | 1,294                  | 10,484                    | 166,848   | 149,422                         | 10,768                      | 1,345                  | 6,575                     | 168,110   | 0.8            |
| MISSISSIPPI    | 40,954                          | 13,917                      | 478                    | 5,647                     | 60,996    | 41,358                          | 22,599                      | 525                    | 6,145                     | 70,627    | 15.8           |
| MISSOURI       | 97,452                          | 13,903                      | 2,510                  | 6,213                     | 120,078   | 97,927                          | 15,583                      | 2,590                  | 5,820                     | 121,920   | 1.5            |
| MONTANA        | 16,420                          | 6,480                       | 1,009                  | 3,166                     | 27,075    | 17,798                          | 6,076                       | 1,085                  | 3,150                     | 28,109    | 3.8            |
| NEBRASKA       | 40,120                          | 6,501                       | 583                    | 2,738                     | 49,942    | 40,536                          | 6,086                       | 580                    | 2,635                     | 49,837    | -0.2           |
| NEVADA         | 39,369                          | 2,832                       | 7,225                  | 7,148                     | 56,574    | 39,951                          | 3,590                       | 7,680                  | 7,345                     | 58,566    | 3.5            |
| NEW HAMPSHIRE  | 25,449                          | 8,885                       | 2,012                  | 3,982                     | 40,329    | 25,777                          | 8,045                       | 2,205                  | 4,480                     | 40,507    | 0.4            |
| NEW JERSEY     | 204,395                         | 34,057                      | 1,871                  | 28,544                    | 268,867   | 206,006                         | 35,912                      | 1,885                  | 29,045                    | 272,848   | 1.5            |
| NEW MEXICO     | 22,715                          | 23,695                      | 21,662                 | 3,641                     | 71,713    | 23,505                          | 25,306                      | 21,925                 | 3,740                     | 74,476    | 3.9            |
| NEW YORK       | 242,118                         | 23,030                      | 46,743                 | 27,948                    | 339,839   | 250,197                         | 21,440                      | 47,945                 | 27,450                    | 347,032   | 2.1            |
| NORTH CAROLINA | 127,652                         | 21,652                      | -                      | 20,544                    | 169,848   | 126,803                         | 22,436                      | -                      | 22,550                    | 171,789   | 1.1            |
| NORTH DAKOTA   | 27,021                          | 4,031                       | 1,431                  | 4,199                     | 36,682    | 27,580                          | 3,659                       | 1,446                  | 4,150                     | 36,835    | 0.4            |
| OHIO           | 259,744                         | 40,167                      | 46,302                 | 12,749                    | 358,962   | 257,613                         | 45,199                      | 45,783                 | 13,750                    | 362,345   | 0.9            |
| OKLAHOMA       | 161,014                         | 17,250                      | 1,708                  | 9,116                     | 189,088   | 154,147                         | 17,978                      | 1,805                  | 9,515                     | 193,445   | 2.3            |
| OREGON         | 38,913                          | 12,695                      | 61,249                 | 11,979                    | 124,796   | 39,446                          | 10,546                      | 62,350                 | 12,480                    | 124,862   | 0.1            |
| PENNSYLVANIA   | 280,303                         | 86,657                      | -                      | 53,126                    | 420,086   | 284,768                         | 63,525                      | -                      | 54,125                    | 402,418   | -4.2           |
| RHODE ISLAND   | 12,193                          | 6,981                       | 871                    | 1,824                     | 21,869    | 12,247                          | 6,792                       | 851                    | 1,775                     | 21,665    | -0.9           |
| SOUTH CAROLINA | 42,369                          | 4,547                       | 941                    | 11,991                    | 59,848    | 42,803                          | 3,369                       | 955                    | 12,490                    | 59,617    | -0.4           |
| SOUTH DAKOTA   | 25,842                          | 1,681                       | -                      | 1,121                     | 28,544    | 26,318                          | 1,612                       | -                      | 1,130                     | 29,060    | 1.5            |
| TENNESSEE      | 98,282                          | 16,152                      | 2,471                  | 1,780                     | 118,585   | 97,267                          | 16,478                      | 2,670                  | 1,880                     | 118,295   | -0.3           |
| TEXAS          | 352,638                         | 567,596                     | 2,909                  | 39,923                    | 963,066   | 352,195                         | 559,789                     | 3,246                  | 39,725                    | 964,955   | 0.2            |
| UTAH           | 16,463                          | 3,080                       | 1,773                  | 7,637                     | 28,953    | 16,518                          | 3,820                       | 2,075                  | 8,035                     | 30,448    | 5.2            |
| VERMONT        | 19,677                          | 17,807                      | 5,084                  | -187                      | 42,381    | 19,847                          | 19,847                      | 5,000                  | 100                       | 44,796    | 5.7            |
| VIRGINIA       | 93,123                          | 100,554                     | 4,366                  | 21,241                    | 219,284   | 94,482                          | 104,009                     | 4,800                  | 22,050                    | 225,341   | 2.8            |
| WASHINGTON     | 272,236                         | 30,646                      | 3,382                  | 10,808                    | 317,072   | 270,107                         | 29,799                      | 3,351                  | 11,800                    | 315,057   | -0.6           |
| WEST VIRGINIA  | 40,979                          | 62,456                      | 1,345                  | 6,947                     | 111,727   | 40,800                          | 62,044                      | 1,444                  | 7,950                     | 112,278   | 0.5            |
| WISCONSIN      | 122,922                         | 16,609                      | 2,884                  | 15,119                    | 157,534   | 126,953                         | 20,607                      | 3,284                  | 14,120                    | 164,964   | 4.7            |
| WYOMING        | 12,189                          | 935                         | 15,460                 | 6,396                     | 34,980    | 12,627                          | 812                         | 15,770                 | 7,000                     | 36,209    | 3.5            |
| TOTAL          | 5,925,697                       | 1,746,054                   | 343,368                | 621,156                   | 8,636,275 | 6,059,955                       | 1,738,601                   | 361,524                | 636,155                   | 8,796,335 | 1.9            |
| PERCENT        | 68.6                            | 20.2                        | 4.0                    | 7.2                       | 100.0     | 68.9                            | 19.8                        | 4.1                    | 7.2                       | 100.0     |                |

1/ COMPILED FOR CALENDAR YEAR FROM REPORTS OF STATE AUTHORITIES AND OTHER SOURCES.  
 2/ INCLUDES OPERATORS AND CHAUFFEURS PERMIT FEES, CERTIFICATE OF TITLE FEES, FINES AND PENALTIES, ESTIMATED SERVICE CHARGES, AND LOCAL COLLECTIONS.  
 3/ INCLUDES GROSS RECEIPTS TAXES; MILEAGE, TON-MILE, AND PASSENGER-MILE TAXES; SPECIAL LICENSE FEES AND FRANCHISE

TAXES; AND CERTIFICATE OR PERMIT FEES.  
 4/ INCLUDES CARAVAN FEES, TRANSFER AND REREGISTRATION FEES, DEALERS LICENSES, FEES FOR OFFICIAL CARS, OVERSIZE AND OVERWEIGHT PERMIT FEES, VEHICLE INSPECTION FEES, DRIVER EXAMINATION FEES, DRIVER LICENSE DUPLICATE AND MISCELLANEOUS FEES, LESS UNCLASSIFIED REFUNDS.



# LICENSED DRIVERS, BY SEX

FIGURE 3

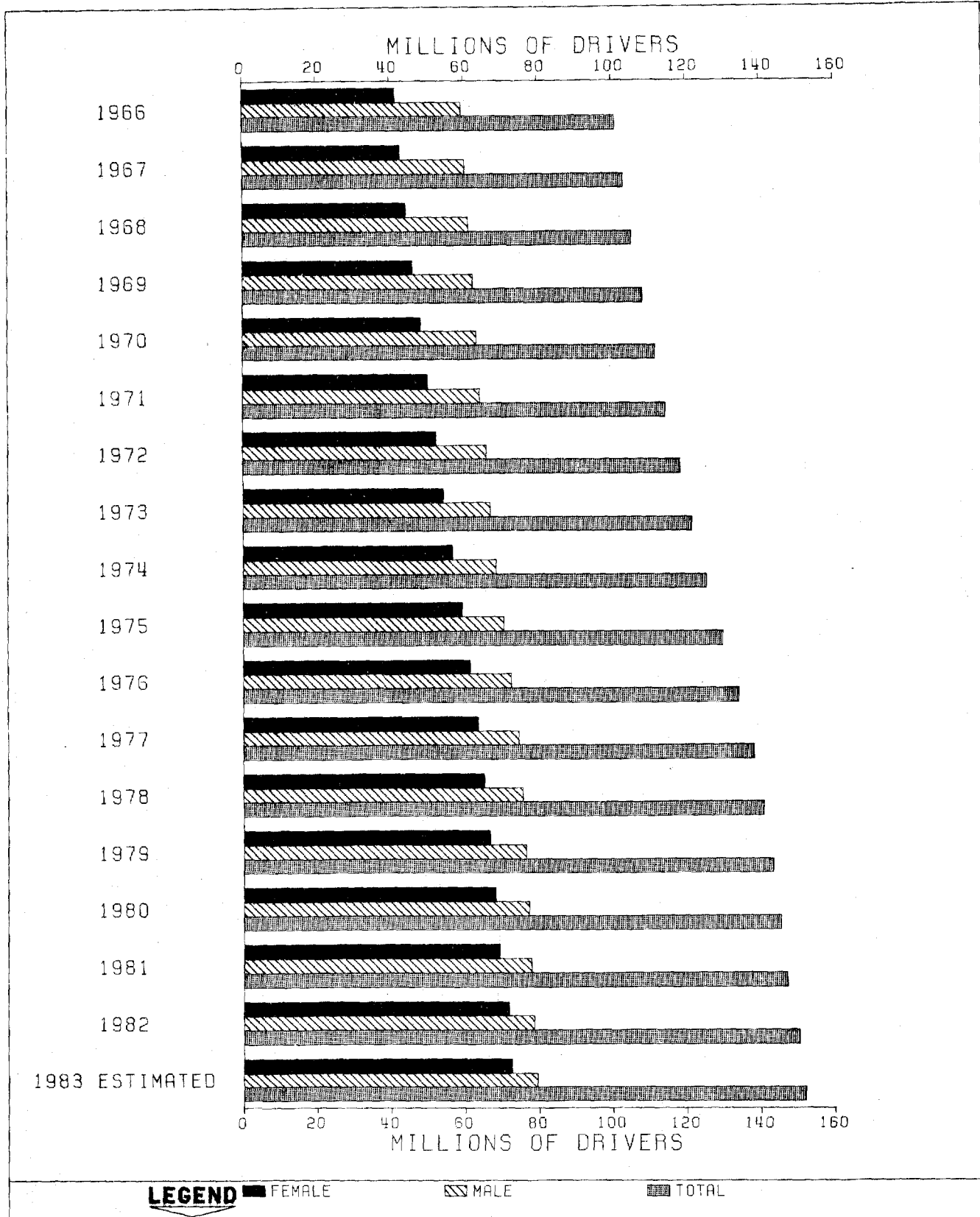

# DRIVER LICENSES IN FORCE <sup>1</sup>

COMPILED FROM THE CALENDAR YEAR REPORTS  
OF STATE AUTHORITIES AND OTHER SOURCES

TABLE SS82-5  
OCTOBER 1983

| STATE                          | 1982 (DL-1A) |         |         |              |   | ESTIMATED 1983 |         |         | PERCENTAGE CHANGE - TOTAL DRIVERS |      |       | STATE                          |
|--------------------------------|--------------|---------|---------|--------------|---|----------------|---------|---------|-----------------------------------|------|-------|--------------------------------|
|                                | MALE         | FEMALE  | TOTAL   | PERCENT MALE | RATIO OF LICENSED DRIVERS TO PRIVATE AND COMMERCIAL MOTOR VEHICLES REGISTERED | MALE           | FEMALE  | TOTAL   | 1983                              | 1982 | 1982  |                                |
|                                | (1,000)      | (1,000) | (1,000) |              |   | (1,000)        | (1,000) | (1,000) | 1983                              | 1982 | 1982  |                                |
| ALABAMA                        | 1,204        | 1,112   | 2,316   | 51.98        | 0.77  | 1,211          | 1,119   | 2,330   | 0.6                               | 0.0  | 28.3  | ALABAMA                        |
| ALASKA                         | 183          | 137     | 320     | 57.15        | 1.54  | 196            | 147     | 343     | 6.9                               | 40.3 | 108.8 | ALASKA                         |
| ARIZONA                        | 1,129        | 957     | 2,086   | 54.12        | 0.95  | 1,158          | 982     | 2,140   | 2.6                               | 3.3  | 76.1  | ARIZONA                        |
| ARKANSAS                       | 823          | 768     | 1,591   | 51.73        | 1.06  | 824            | 770     | 1,594   | 0.2                               | 3.8  | 42.2  | ARKANSAS                       |
| CALIFORNIA                     | 8,643        | 7,656   | 16,299  | 53.02        | 0.97  | 8,831          | 7,825   | 16,656  | 2.2                               | 1.6  | 22.4  | CALIFORNIA                     |
| COLORADO                       | 1,138        | 1,044   | 2,182   | 52.15        | 0.88  | 1,141          | 1,048   | 2,189   | 0.3                               | 3.7  | 42.1  | COLORADO                       |
| CONNECTICUT                    | 1,158        | 1,077   | 2,235   | 51.83        | 1.00  | 1,167          | 1,085   | 2,252   | 0.8                               | 1.7  | 24.3  | CONNECTICUT                    |
| DELAWARE                       | 223          | 210     | 433     | 51.42        | 1.06  | 224            | 212     | 436     | 0.6                               | 1.0  | 24.2  | DELAWARE                       |
| DIST. OF COL.                  | 201          | 184     | 385     | 52.10        | 1.76  | 199            | 184     | 383     | -0.5                              | 12.2 | 11.7  | DIST. OF COL.                  |
| FLORIDA                        | 4,142        | 3,837   | 7,979   | 51.92        | 0.98  | 4,285          | 3,970   | 8,255   | 3.5                               | 4.4  | 83.0  | FLORIDA                        |
| GEORGIA                        | 1,867        | 1,738   | 3,605   | 51.78        | 0.94  | 1,892          | 1,762   | 3,654   | 1.4                               | 2.5  | 12.5  | GEORGIA                        |
| HAWAII                         | 311          | 250     | 561     | 55.46        | 0.97  | 315            | 254     | 569     | 1.4                               | 4.6  | 14.1  | HAWAII                         |
| IDAHO                          | 348          | 316     | 664     | 52.43        | 0.78  | 351            | 320     | 671     | 1.2                               | 3.2  | 30.5  | IDAHO                          |
| ILLINOIS                       | 3,652        | 3,313   | 6,965   | 52.43        | 0.97  | 3,654          | 3,316   | 6,970   | 0.1                               | 1.5  | 16.0  | ILLINOIS                       |
| INDIANA                        | 1,650        | 1,696   | 3,345   | 49.33        | 0.87  | 1,652          | 1,697   | 3,349   | 0.1                               | -4.2 | 13.9  | INDIANA                        |
| IOWA                           | 983          | 944     | 1,927   | 51.00        | 0.84  | 985            | 947     | 1,932   | 0.3                               | -9.2 | 11.6  | IOWA                           |
| KANSAS                         | 862          | 832     | 1,694   | 50.92        | 0.83  | 872            | 842     | 1,714   | 1.2                               | 0.8  | 8.2   | KANSAS                         |
| KENTUCKY                       | 1,146        | 995     | 2,141   | 53.52        | 0.83  | 1,155          | 1,004   | 2,159   | 0.8                               | 0.3  | 27.1  | KENTUCKY                       |
| LOUISIANA                      | 1,356        | 1,184   | 2,540   | 53.39        | 0.92  | 1,380          | 1,206   | 2,586   | 1.8                               | 5.6  | 32.5  | LOUISIANA                      |
| MAINE                          | 394          | 364     | 758     | 52.00        | 1.04  | 408            | 377     | 785     | 3.7                               | 0.6  | 36.0  | MAINE                          |
| MARYLAND                       | 1,423        | 1,318   | 2,741   | 51.91        | 0.96  | 1,446          | 1,340   | 2,786   | 1.6                               | 0.7  | 27.4  | MARYLAND                       |
| MASSACHUSETTS                  | 1,887        | 1,755   | 3,642   | 51.81        | 0.98  | 1,894          | 1,753   | 3,657   | 0.4                               | 1.3  | 15.9  | MASSACHUSETTS                  |
| MICHIGAN                       | 3,336        | 3,054   | 6,390   | 52.20        | 1.04  | 3,374          | 3,091   | 6,465   | 1.2                               | 0.9  | 20.3  | MICHIGAN                       |
| MINNESOTA                      | 1,246        | 1,151   | 2,397   | 51.97        | 0.74  | 1,254          | 1,160   | 2,414   | 0.7                               | 0.6  | 2.6   | MINNESOTA                      |
| MISSISSIPPI                    | 931          | 803     | 1,734   | 53.70        | 1.10  | 937            | 808     | 1,745   | 0.6                               | 2.1  | 24.5  | MISSISSIPPI                    |
| MISSOURI                       | 1,702        | 1,596   | 3,298   | 51.60        | 0.97  | 1,721          | 1,615   | 3,336   | 1.2                               | 0.5  | 18.8  | MISSOURI                       |
| MONTANA                        | 270          | 222     | 492     | 54.82        | 0.66  | 271            | 225     | 496     | 0.8                               | 1.7  | 10.7  | MONTANA                        |
| NEBRASKA                       | 561          | 524     | 1,085   | 51.71        | 0.91  | 565            | 529     | 1,094   | 0.8                               | -0.3 | 7.7   | NEBRASKA                       |
| NEVADA                         | 351          | 304     | 655     | 53.54        | 0.95  | 353            | 308     | 661     | 1.0                               | 1.9  | 77.1  | NEVADA                         |
| NEW HAMPSHIRE                  | 352          | 325     | 677     | 52.03        | 0.89  | 356            | 330     | 686     | 1.3                               | 1.9  | 46.9  | NEW HAMPSHIRE                  |
| NEW JERSEY                     | 2,821        | 2,516   | 5,337   | 52.86        | 1.11  | 2,846          | 2,539   | 5,385   | 0.9                               | 3.5  | 29.4  | NEW JERSEY                     |
| NEW MEXICO                     | 490          | 453     | 943     | 52.00        | 0.81  | 501            | 464     | 965     | 2.3                               | 3.1  | 48.0  | NEW MEXICO                     |
| NEW YORK                       | 4,788        | 4,205   | 8,993   | 53.24        | 1.11  | 4,803          | 4,219   | 9,022   | 0.3                               | -2.8 | 6.4   | NEW YORK                       |
| NORTH CAROLINA                 | 2,017        | 1,886   | 3,903   | 51.67        | 0.87  | 2,039          | 1,909   | 3,948   | 1.2                               | 1.9  | 33.7  | NORTH CAROLINA                 |
| NORTH DAKOTA                   | 224          | 204     | 428     | 52.35        | 0.67  | 227            | 207     | 434     | 1.4                               | 0.7  | 23.2  | NORTH DAKOTA                   |
| OHIO                           | 3,990        | 3,678   | 7,668   | 52.03        | 1.01  | 3,990          | 3,680   | 7,670   | 0.0                               | 21.0 | 24.9  | OHIO                           |
| OKLAHOMA                       | 1,034        | 1,005   | 2,039   | 50.73        | 0.75  | 1,051          | 1,022   | 2,073   | 1.6                               | 4.4  | 25.1  | OKLAHOMA                       |
| OREGON                         | 1,001        | 892     | 1,893   | 52.88        | 0.93  | 1,004          | 896     | 1,900   | 0.3                               | 4.5  | 25.2  | OREGON                         |
| PENNSYLVANIA                   | 3,878        | 3,474   | 7,352   | 52.75        | 1.11  | 3,880          | 3,476   | 7,356   | 0.1                               | 1.4  | 12.5  | PENNSYLVANIA                   |
| RHODE ISLAND                   | 309          | 291     | 600     | 51.51        | 1.04  | 310            | 293     | 603     | 0.6                               | 1.1  | 11.5  | RHODE ISLAND                   |
| SOUTH CAROLINA                 | 990          | 970     | 1,960   | 50.52        | 1.01  | 1,003          | 984     | 1,987   | 1.4                               | 0.6  | 25.3  | SOUTH CAROLINA                 |
| SOUTH DAKOTA                   | 253          | 233     | 486     | 52.13        | 0.81  | 258            | 237     | 495     | 1.8                               | 2.1  | 14.8  | SOUTH DAKOTA                   |
| TENNESSEE                      | 1,498        | 1,404   | 2,902   | 51.63        | 0.87  | 1,508          | 1,413   | 2,921   | 0.7                               | 2.3  | 34.4  | TENNESSEE                      |
| TEXAS                          | 5,360        | 4,794   | 10,154  | 52.78        | 0.91  | 5,461          | 4,887   | 10,348  | 1.9                               | 5.0  | 49.6  | TEXAS                          |
| UTAH                           | 453          | 460     | 913     | 49.63        | 0.90  | 457            | 465     | 922     | 0.9                               | 2.8  | 40.6  | UTAH                           |
| VERMONT                        | 187          | 168     | 355     | 52.79        | 1.03  | 187            | 169     | 356     | 0.3                               | 1.8  | 26.6  | VERMONT                        |
| VIRGINIA                       | 1,835        | 1,791   | 3,626   | 50.61        | 0.99  | 1,878          | 1,833   | 3,711   | 2.4                               | 1.5  | 35.8  | VIRGINIA                       |
| WASHINGTON                     | 1,456        | 1,318   | 2,774   | 52.48        | 0.87  | 1,452          | 1,315   | 2,767   | -0.3                              | 1.5  | 38.2  | WASHINGTON                     |
| WEST VIRGINIA                  | 744          | 657     | 1,411   | 52.71        | 1.28  | 746            | 670     | 1,416   | 0.4                               | -5.2 | 38.9  | WEST VIRGINIA                  |
| WISCONSIN                      | 1,576        | 1,460   | 3,036   | 51.91        | 0.97  | 1,585          | 1,469   | 3,054   | 0.6                               | 0.3  | 20.1  | WISCONSIN                      |
| WYOMING                        | 219          | 179     | 398     | 55.08        | 0.80  | 219            | 179     | 398     | 0.1                               | 9.7  | 23.1  | WYOMING                        |
| TOTAL                          | 78,596       | 71,714  | 150,310 | 52.29        | 0.96  | 79,476         | 72,562  | 152,038 | 1.1                               | 2.2  | 26.9  | TOTAL                          |
| PERCENT CHANGE FROM PRIOR YEAR | 0.9          | 3.7     | 2.2     | -            | -   | 1.1            | 1.2     | 1.1     | -                                 | -    | -     | PERCENT CHANGE FROM PRIOR YEAR |

# LICENSED DRIVERS. BY AGE

TABLE SS82-6  
OCTOBER 1983

| AGE                                    | 1982 (DL-20) |         |          |                 | ESTIMATED 1983 |         |          | PERCENT CHANGE<br>TOTAL DRIVERS |              |
|--|--------------|---------|----------|-----------------|----------------|---------|----------|---------------------------------|--------------|
|  | MALE         | FEMALE  | TOTAL    | PERCENT<br>MALE | MALE           | FEMALE  | TOTAL    | 1982<br>1981                    | 1982<br>1972 |
|  | (1,000)      | (1,000) | (1,000)  |                 | (1,000)        | (1,000) | (1,000)  |                                 |              |
| UNDER 16                               | 69           | 54      | 123      | 55.1            | 69             | 55      | 124      | 19.4                            | 4.2          |
| 16                                     | 890          | 753     | 1,643    | 53.8            | 900            | 762     | 1,662    | -3.6                            | 6.9          |
| 17                                     | 1,364        | 1,171   | 2,535    | 53.8            | 1,379          | 1,185   | 2,564    | -6.6                            | -2.5         |
| 18                                     | 1,682        | 1,463   | 3,144    | 53.5            | 1,701          | 1,479   | 3,180    | -1.5                            | 6.4          |
| 19                                     | 1,889        | 1,659   | 3,547    | 53.3            | 1,910          | 1,678   | 3,588    | 1.3                             | 15.4         |
| (19 AND UNDER)                         | (5,894)      | (5,099) | (10,993) | (53.6)          | (5,959)        | (5,159) | (11,118) | (-2.0)                          | (6.9)        |
| 20                                     | 1,907        | 1,716   | 3,623    | 52.6            | 1,928          | 1,736   | 3,664    | 0.0                             | 17.9         |
| 21                                     | 2,016        | 1,834   | 3,851    | 52.4            | 2,039          | 1,856   | 3,895    | 2.3                             | 20.7         |
| 22                                     | 2,065        | 1,891   | 3,956    | 52.2            | 2,088          | 1,913   | 4,001    | 3.4                             | 24.0         |
| 23                                     | 2,083        | 1,919   | 4,001    | 52.1            | 2,106          | 1,942   | 4,048    | 2.7                             | 20.9         |
| 24                                     | 2,075        | 1,917   | 3,992    | 52.0            | 2,098          | 1,940   | 4,038    | 1.0                             | 20.6         |
| (20-24)                                | (10,146)     | (9,277) | (19,423) | (52.2)          | (10,259)       | (9,387) | (19,646) | (1.9)                           | (20.8)       |
| 25-29                                  | 10,166       | 9,498   | 19,664   | 51.7            | 10,280         | 9,610   | 19,890   | 2.3                             | 43.4         |
| 30-34                                  | 9,199        | 8,707   | 17,906   | 51.4            | 9,302          | 8,810   | 18,112   | 1.6                             | 59.4         |
| 35-39                                  | 7,720        | 7,321   | 15,041   | 51.3            | 7,806          | 7,408   | 15,214   | 4.6                             | 46.2         |
| 40-44                                  | 6,100        | 5,736   | 11,836   | 51.5            | 6,168          | 5,804   | 11,972   | 3.6                             | 13.8         |
| 45-49                                  | 5,241        | 4,844   | 10,085   | 52.0            | 5,300          | 4,901   | 10,201   | -0.4                            | -4.1         |
| 50-54                                  | 5,200        | 4,738   | 9,938    | 52.3            | 5,258          | 4,794   | 10,052   | -0.8                            | 3.8          |
| 55-59                                  | 5,150        | 4,708   | 9,858    | 52.2            | 5,208          | 4,764   | 9,972    | 1.1                             | 19.1         |
| 60-64                                  | 4,624        | 4,149   | 8,773    | 52.7            | 4,676          | 4,198   | 8,874    | 3.7                             | 28.0         |
| 65-69                                  | 3,663        | 3,292   | 6,955    | 52.7            | 3,704          | 3,331   | 7,035    | 3.5                             | 40.1         |
| 70 AND OVER                            | 5,494        | 4,345   | 9,839    | 55.8            | 5,556          | 4,396   | 9,952    | 8.2                             | 63.2         |
| TOTAL 1/                               | 78,596       | 71,714  | 150,310  | 52.3            | 79,476         | 72,562  | 152,038  | 1.2                             | 27.1         |
| PERCENT CHANGE<br>FROM PRIOR YEAR      | 0.9          | 3.7     | 2.2      | -               | 1.1            | 1.2     | 1.1      | -                               | -            |
| 1/ TOTALS MAY NOT ADD DUE TO ROUNDING. |              |         |          |                 |                |         |          |                                 |              |

# NET REVENUES TO THE HIGHWAY TRUST FUND (FISCAL YEARS)

FIGURE 4

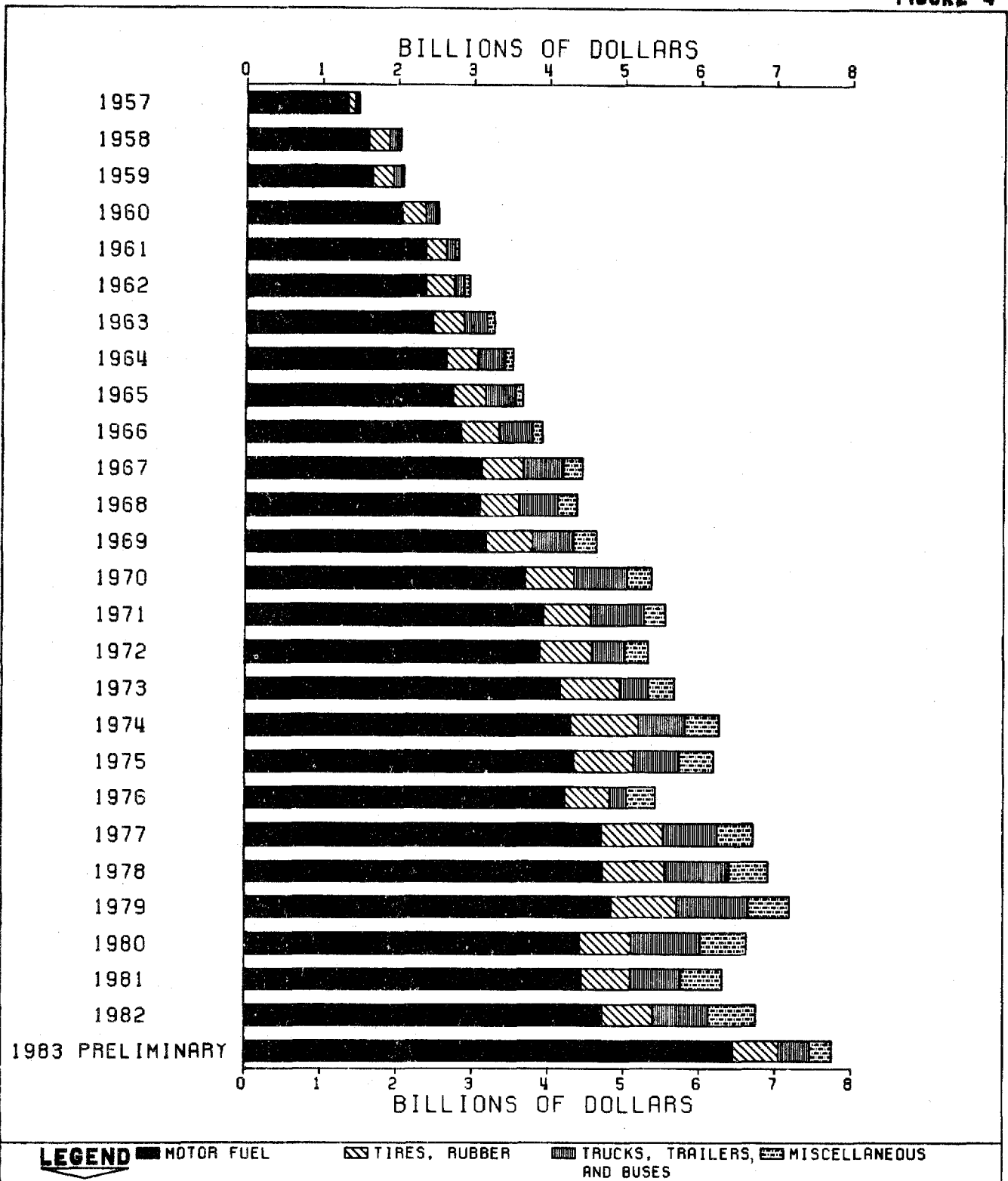

NOTE: TRANSITION QUARTER HAS BEEN EXCLUDED.

# FEDERAL HIGHWAY TRUST FUND

FISCAL YEARS 1957 - 1962

TABLE SS02-7  
OCTOBER 1963

(IN THOUSANDS OF DOLLARS)

| STATE          | PAYMENTS INTO THE FUND 1/ |                        | APPORTIONMENTS FROM THE FUND 2/ |                        | RATIO - APPORTIONMENTS/PAYMENTS |                        |
|----------------|---------------------------|------------------------|---------------------------------|------------------------|---------------------------------|------------------------|
|                | FISCAL YEAR 1962          | CUMULATED SINCE 7-1-56 | FISCAL YEAR 1962                | CUMULATED SINCE 7-1-56 | FISCAL YEAR 1962                | CUMULATED SINCE 7-1-56 |
|                | (1)                       | (2)                    | (3)                             | (4)                    | (5)                             | (6)                    |
| ALABAMA        | 128,166                   | 2,278,010              | 140,137                         | 2,612,969              | 1.12                            | 1.16                   |
| ALASKA         | 13,484                    | 177,469                | 182,461                         | 1,659,811              | 7.69                            | 9.33                   |
| ARIZONA        | 87,822                    | 1,389,929              | 117,886                         | 1,952,479              | 1.34                            | 1.40                   |
| ARKANSAS       | 88,469                    | 1,492,393              | 81,255                          | 1,504,703              | 0.98                            | 1.01                   |
| CALIFORNIA     | 651,174                   | 12,388,888             | 832,683                         | 9,952,798              | 0.97                            | 0.81                   |
| COLORADO       | 98,007                    | 1,692,869              | 124,529                         | 1,959,838              | 1.31                            | 1.23                   |
| CONNECTICUT    | 73,489                    | 1,620,273              | 129,174                         | 1,944,687              | 1.76                            | 1.26                   |
| DELAWARE       | 21,956                    | 363,602                | 44,648                          | 546,909                | 2.07                            | 1.50                   |
| DIST. OF COL.  | 9,208                     | 287,960                | 80,195                          | 1,000,669              | 8.45                            | 3.48                   |
| FLORIDA        | 310,031                   | 4,620,909              | 319,772                         | 3,991,577              | 1.03                            | 0.86                   |
| GEORGIA        | 188,642                   | 3,268,493              | 288,427                         | 3,328,574              | 1.51                            | 1.02                   |
| HAWAII         | 17,114                    | 310,384                | 86,866                          | 1,026,479              | 5.08                            | 3.31                   |
| IDAHO          | 31,610                    | 596,461                | 62,308                          | 948,714                | 2.00                            | 1.59                   |
| ILLINOIS       | 301,297                   | 5,898,161              | 254,889                         | 6,199,938              | 0.85                            | 1.05                   |
| INDIANA        | 188,669                   | 3,490,203              | 137,269                         | 2,815,519              | 0.74                            | 0.80                   |
| IOWA           | 87,816                    | 1,872,953              | 128,879                         | 2,038,108              | 1.46                            | 1.03                   |
| KANSAS         | 87,893                    | 1,679,002              | 106,162                         | 1,821,374              | 1.21                            | 1.08                   |
| KENTUCKY       | 114,248                   | 2,036,881              | 148,775                         | 2,433,249              | 1.28                            | 1.19                   |
| LOUISIANA      | 148,463                   | 2,281,014              | 212,432                         | 3,197,205              | 1.43                            | 1.42                   |
| MAINE          | 32,378                    | 649,263                | 43,211                          | 746,431                | 1.33                            | 1.15                   |
| MARYLAND       | 118,886                   | 2,076,704              | 246,076                         | 3,029,203              | 2.05                            | 1.46                   |
| MASSACHUSETTS  | 134,640                   | 2,686,823              | 161,374                         | 2,575,924              | 1.20                            | 0.97                   |
| MICHIGAN       | 241,888                   | 5,280,977              | 232,079                         | 4,414,429              | 0.96                            | 0.84                   |
| MINNESOTA      | 128,997                   | 2,419,046              | 166,665                         | 2,955,587              | 1.29                            | 1.22                   |
| MISSISSIPPI    | 81,093                    | 1,479,652              | 73,365                          | 1,489,724              | 0.90                            | 1.01                   |
| MISSOURI       | 161,744                   | 3,201,982              | 169,965                         | 3,192,731              | 1.05                            | 1.00                   |
| MONTANA        | 32,884                    | 615,717                | 81,283                          | 1,643,213              | 2.49                            | 2.67                   |
| NEBRASKA       | 60,649                    | 1,129,296              | 67,374                          | 1,167,696              | 1.11                            | 1.03                   |
| NEVADA         | 31,237                    | 476,472                | 76,291                          | 985,630                | 2.44                            | 2.07                   |
| NEW HAMPSHIRE  | 26,000                    | 465,438                | 48,932                          | 691,394                | 1.81                            | 1.49                   |
| NEW JERSEY     | 194,218                   | 3,736,989              | 182,426                         | 3,055,335              | 0.94                            | 0.82                   |
| NEW MEXICO     | 82,718                    | 917,351                | 101,524                         | 1,461,739              | 1.93                            | 1.59                   |
| NEW YORK       | 317,081                   | 6,789,841              | 435,570                         | 7,182,606              | 1.37                            | 1.06                   |
| NORTH CAROLINA | 186,829                   | 3,366,474              | 179,760                         | 2,536,631              | 0.96                            | 0.75                   |
| NORTH DAKOTA   | 28,519                    | 466,602                | 66,832                          | 898,089                | 2.34                            | 1.92                   |
| OHIO           | 308,116                   | 6,143,378              | 223,082                         | 5,420,071              | 0.72                            | 0.88                   |
| OKLAHOMA       | 129,815                   | 2,098,840              | 88,162                          | 1,554,947              | 0.68                            | 0.74                   |
| OREGON         | 88,578                    | 1,601,349              | 95,502                          | 2,209,541              | 1.08                            | 1.38                   |
| PENNSYLVANIA   | 292,281                   | 5,996,260              | 379,128                         | 6,202,668              | 1.29                            | 1.03                   |
| RHODE ISLAND   | 20,988                    | 438,242                | 63,510                          | 682,039                | 3.03                            | 1.56                   |
| SOUTH CAROLINA | 98,838                    | 1,698,543              | 102,572                         | 1,457,980              | 1.04                            | 0.86                   |
| SOUTH DAKOTA   | 25,788                    | 517,348                | 90,741                          | 977,530                | 1.97                            | 1.89                   |
| TENNESSEE      | 158,654                   | 2,652,186              | 188,552                         | 2,862,838              | 1.21                            | 1.08                   |
| TEXAS          | 602,338                   | 9,081,653              | 469,397                         | 6,922,242              | 0.78                            | 0.76                   |
| UTAH           | 46,304                    | 778,728                | 105,375                         | 1,559,801              | 2.28                            | 2.00                   |
| VERMONT        | 15,676                    | 291,231                | 42,127                          | 727,256                | 2.69                            | 2.50                   |
| VIRGINIA       | 159,972                   | 2,881,145              | 222,896                         | 3,875,995              | 1.39                            | 1.35                   |
| WASHINGTON     | 118,329                   | 2,134,143              | 234,005                         | 3,167,891              | 1.98                            | 1.48                   |
| WEST VIRGINIA  | 55,907                    | 1,041,473              | 120,153                         | 2,523,533              | 2.15                            | 2.42                   |
| WISCONSIN      | 131,518                   | 2,518,775              | 117,390                         | 2,017,878              | 0.89                            | 0.80                   |
| WYOMING        | 28,290                    | 426,043                | 62,065                          | 1,034,798              | 2.19                            | 2.43                   |
| TOTAL          | 6,743,679                 | 123,586,145            | 8,059,704                       | 132,153,960            | -                               | -                      |
| PUERTO RICO    | -                         | -                      | 30,511                          | 399,120                | -                               | -                      |
| GRAND TOTAL    | 6,743,679                 | 123,586,145            | 8,090,215                       | 132,553,080            | 1.20                            | 1.07                   |

1/ TOTAL FEDERAL HIGHWAY TRUST FUND RECEIPTS ARE REPORTED BY THE U.S. DEPARTMENT OF THE TREASURY. PAYMENTS INTO THE HIGHWAY TRUST FUND ATTRIBUTABLE TO HIGHWAY USERS IN EACH STATE ARE ESTIMATED BY THE FEDERAL HIGHWAY ADMINISTRATION. INCLUDES REVENUES FROM HIGHWAY-USER TAXES ONLY. EXCLUDES INTEREST.

2/ INCLUDES ALLOCATIONS FOR URBAN HIGH DENSITY, OVERSEAS HIGHWAY, PRIORITY PRIMARY, BRIDGE AND INTERSTATE DISCRETIONARY, INTERSTATE WITHDRAWALS, ACCELERATION OF PROJECTS, BRIDGE ACCELERATION, REAPPORTIONMENT OF LAPSED INTERSTATE FUNDS AND ACCESS CONTROL DEMONSTRATION PROJECTS. EXCLUDES FUNDS FOR EMERGENCY RELIEF, PUBLIC LANDS HIGHWAYS, GREAT RIVER ROAD, BRIDGES OVER FEDERAL DAMS, RURAL HIGHWAY PUBLIC TRANSPORTATION DEMONSTRATION PROGRAM, RAIL/HIGHWAY DEMONSTRATION, AND TRAFFIC CONTROL SIGNALIZATION PROJECTS.

# APPORTIONMENT OF FEDERAL-AID HIGHWAY FUNDS AND OTHER FUNDS ADMINISTERED BY THE FEDERAL HIGHWAY ADMINISTRATION

## FOR FISCAL YEAR 1984

(THOUSANDS OF DOLLARS)

TABLE SS82-(RFA-4)-PART 1  
OCTOBER 1982

| STATE          | FEDERAL-AID HIGHWAY SYSTEMS FUNDS  |                               |                            |                          |  |                               |  | FEDERAL-AID HIGHWAY SAFETY FUNDS                      |  |  |   |                                       | METRO-POLITAN PLANNING <sup>2/</sup> | GRAND TOTAL FEDERAL-AID HIGHWAY FUNDS <sup>1/</sup> |  |
|----------------|------------------------------------|-------------------------------|----------------------------|--------------------------|--|-------------------------------|--|---|--|--|---|---------------------------------------|--------------------------------------|---|--|
|                | CONSOLIDATED PRIMARY <sup>2/</sup> | RURAL SECONDARY <sup>2/</sup> | URBAN SYSTEM <sup>2/</sup> | INTERSTATE <sup>3/</sup> | INTER-STATE RESUR-FACING <sup>4/</sup> | INTERSTATE HIGHWAY SUBSTITUTE | EIGHTY-FIVE PERCENT MINIMUM ALLOCATION FUNDS | TOTAL FEDERAL-AID HIGHWAY SYSTEMS FUNDS <sup>5/</sup> | HAZARD ELIMINATION FUNDS <sup>2/</sup> | ELIMINATION OF HAZARDS AT RAIL-HIGHWAY CROSSINGS <sup>2/</sup> | BRIDGE REPLACEMENT AND REHABILITATION FUNDS <sup>2/</sup> | HIGHWAY SAFETY PROGRAMS <sup>5/</sup> |                                      |   | TOTAL FEDERAL-AID HIGHWAY SAFETY FUNDS |
| ALABAMA        | 38,629                             | 13,680                        | 10,200                     | 91,858                   | 32,647                                 | -                             | -  | 187,014   | 3,500                                  | 3,747  | 30,826  | 1,843                                 | 39,916                               | 590   | 227,820                                |
| ALASKA         | 67,972                             | 28,247                        | 3,940                      | 18,002                   | 18,866                                 | -                             | -  | 141,027   | 990                                    | 2,924  | 3,571   | 525                                   | 8,010                                | 246   | 149,283                                |
| ARIZONA        | 27,992                             | 10,260                        | 19,173                     | 50,674                   | 41,320                                 | -                             | -  | 140,038   | 2,648                                  | 1,810  | 3,571   | 1,391                                 | 9,417                                | 639   | 180,991                                |
| ARKANSAS       | 25,918                             | 11,613                        | 4,811                      | 18,002                   | 21,857                                 | -                             | -  | 82,201  | 2,366                                  | 2,883  | 28,533  | 1,244                                 | 35,026                               | 246   | 117,473                                |
| CALIFORNIA     | 192,362                            | 24,226                        | 99,786                     | 378,237                  | 182,166                                | -                             | -  | 936,797   | 16,867                                 | 11,761   | 32,975  | 8,901                                 | 70,504                               | 6,600   | 913,901                                |
| COLORADO       | 29,493                             | 11,098                        | 10,861                     | 58,794                   | 27,328                                 | -                             | -  | 147,274   | 2,740                                  | 2,518  | 14,811  | 1,442                                 | 21,511                               | 674   | 169,489                                |
| CONNECTICUT    | 23,018                             | 4,261                         | 11,308                     | 107,276                  | 18,097                                 | -                             | -  | 163,957   | 2,173                                  | 1,216  | 30,380  | 1,147                                 | 34,896                               | 723   | 199,626                                |
| DELAWARE       | 10,343                             | 3,201                         | 3,940                      | 18,002                   | 9,507                                  | -                             | -  | 44,993  | 990                                    | 585  | 3,571   | 525                                   | 5,671                                | 246   | 50,910                                 |
| DIST. OF COL.  | 10,343                             | -                             | 3,840                      | 26,416                   | 9,507                                  | -                             | -  | 50,206  | 990                                    | 260  | 8,845   | 525                                   | 10,620                               | 246   | 61,672                                 |
| FLORIDA        | 68,611                             | 14,289                        | 37,693                     | 181,285                  | 60,246                                 | -                             | -  | 362,124   | 7,219                                  | 5,796  | 22,651  | 3,808                                 | 39,474                               | 2,480   | 404,078                                |
| GEORGIA        | 80,805                             | 17,196                        | 14,993                     | 152,673                  | 63,947                                 | -                             | -  | 299,214   | 4,689                                  | 5,256  | 27,702  | 2,470                                 | 40,117                               | 869   | 340,300                                |
| HAWAII         | 10,343                             | 3,201                         | 3,940                      | 68,251                   | 9,507                                  | -                             | -  | 95,242  | 990                                    | 473  | 3,571   | 525                                   | 5,559                                | 246   | 101,047                                |
| IDaho          | 16,906                             | 8,028                         | 3,940                      | 18,002                   | 18,249                                 | -                             | -  | 65,124  | 1,429                                  | 1,766  | 5,312   | 750                                   | 9,257                                | 246   | 74,627                                 |
| ILLINOIS       | 81,833                             | 18,643                        | 43,243                     | 45,363                   | 72,513                                 | -                             | -  | 211,595   | 8,765                                  | 9,668  | 54,081  | 4,621                                 | 77,130                               | 2,769   | 241,499                                |
| INDIANA        | 47,903                             | 15,131                        | 18,661                     | 18,002                   | 50,184                                 | -                             | -  | 146,851   | 4,544                                  | 6,510  | 36,786  | 2,395                                 | 50,235                               | 869   | 197,955                                |
| IOWA           | 32,179                             | 14,446                        | 7,168                      | 18,002                   | 26,781                                 | -                             | -  | 99,576  | 3,193                                  | 5,092  | 36,976  | 1,679                                 | 46,940                               | 311   | 146,827                                |
| KANSAS         | 26,474                             | 13,199                        | 6,700                      | 26,553                   | 22,041                                 | -                             | -  | 98,927  | 3,098                                  | 5,598  | 40,570  | 1,627                                 | 50,893                               | 285   | 150,188                                |
| KENTUCKY       | 36,080                             | 13,406                        | 8,014                      | 91,209                   | 36,514                                 | -                             | -  | 189,323   | 3,123                                  | 3,198  | 22,474  | 1,649                                 | 30,380                               | 411   | 216,084                                |
| LOUISIANA      | 35,387                             | 10,985                        | 12,779                     | 162,370                  | 32,467                                 | -                             | -  | 253,988   | 3,318                                  | 3,725  | 28,726  | 1,749                                 | 47,628                               | 723   | 302,251                                |
| MAINE          | 13,192                             | 5,729                         | 3,940                      | 18,002                   | 9,507                                  | -                             | -  | 50,370  | 990                                    | 1,122  | 7,780   | 525                                   | 10,417                               | 246   | 61,033                                 |
| MARYLAND       | 90,965                             | 5,985                         | 15,803                     | 229,098                  | 29,238                                 | -                             | -  | 310,759   | 2,398                                  | 1,807  | 27,213  | 1,561                                 | 33,945                               | 1,049   | 345,353                                |
| MASSACHUSETTS  | 40,649                             | 6,371                         | 21,972                     | 102,273                  | 24,574                                 | -                             | -  | 195,839   | 3,986                                  | 2,322  | 29,580  | 2,104                                 | 38,292                               | 1,484   | 238,615                                |
| MICHIGAN       | 78,289                             | 19,822                        | 29,713                     | 56,704                   | 64,905                                 | -                             | -  | 246,433   | 7,209                                  | 6,907  | 20,244  | 3,801                                 | 38,150                               | 1,930   | 286,523                                |
| MINNESOTA      | 40,817                             | 16,488                        | 11,916                     | 63,385                   | 34,934                                 | -                             | -  | 167,535   | 4,089                                  | 4,940  | 24,323  | 2,152                                 | 35,804                               | 686   | 203,725                                |
| MISSISSIPPI    | 29,012                             | 11,877                        | 5,025                      | 18,002                   | 23,918                                 | -                             | -  | 87,834  | 2,440                                  | 2,398  | 35,678  | 1,284                                 | 42,185                               | 246   | 130,268                                |
| MISSOURI       | 47,843                             | 18,995                        | 14,749                     | 30,905                   | 54,324                                 | -                             | -  | 166,816   | 4,519                                  | 5,079  | 70,574  | 2,379                                 | 82,951                               | 875   | 250,642                                |
| MONTANA        | 24,041                             | 11,912                        | 3,940                      | 18,002                   | 30,269                                 | -                             | -  | 88,164  | 1,389                                  | 2,042  | 11,413  | 718                                   | 15,942                               | 246   | 102,952                                |
| NEBRASKA       | 23,920                             | 10,550                        | 4,338                      | 18,002                   | 17,293                                 | -                             | -  | 73,703  | 2,108                                  | 3,423  | 24,326  | 1,107                                 | 30,974                               | 246   | 104,923                                |
| NEVADA         | 16,904                             | 7,606                         | 3,940                      | 18,002                   | 15,945                                 | -                             | -  | 62,397  | 1,038                                  | 954  | 3,571   | 545                                   | 6,108                                | 246   | 68,751                                 |
| NEW HAMPSHIRE  | 10,343                             | 3,201                         | 3,940                      | 18,002                   | 9,507                                  | -                             | -  | 44,993  | 990                                    | 766  | 8,776   | 525                                   | 11,057                               | 246   | 56,296                                 |
| NEW JERSEY     | 48,726                             | 9,577                         | 30,267                     | 102,205                  | 24,811                                 | -                             | -  | 211,586   | 4,997                                  | 3,208  | 69,731  | 2,838                                 | 80,574                               | 2,100   | 294,260                                |
| NEW MEXICO     | 22,686                             | 10,192                        | 4,144                      | 18,002                   | 31,341                                 | -                             | -  | 86,365  | 1,473                                  | 1,367  | 6,013   | 774                                   | 8,627                                | 246   | 95,838                                 |
| NEW YORK       | 122,814                            | 19,699                        | 68,194                     | 170,287                  | 69,454                                 | -                             | -  | 450,548   | 12,277                                 | 7,479  | 142,850   | 6,480                                 | 169,086                              | 4,504   | 624,238                                |
| NORTH CAROLINA | 58,884                             | 20,039                        | 12,209                     | 51,599                   | 33,904                                 | -                             | -  | 176,735   | 4,803                                  | 4,663  | 53,182  | 2,921                                 | 65,179                               | 668   | 242,582                                |
| NORTH DAKOTA   | 16,683                             | 8,169                         | 3,940                      | 18,002                   | 16,406                                 | -                             | -  | 63,200  | 1,465                                  | 3,342  | 7,052   | 767                                   | 12,626                               | 246   | 76,072                                 |
| OHIO           | 88,607                             | 19,998                        | 36,998                     | 56,122                   | 81,115                                 | -                             | -  | 278,730   | 8,099                                  | 8,053  | 40,803  | 4,272                                 | 61,227                               | 2,183   | 342,140                                |
| OKLAHOMA       | 31,560                             | 12,930                        | 8,769                      | 29,123                   | 28,838                                 | -                             | -  | 111,220   | 3,235                                  | 1,802  | 37,556  | 1,701                                 | 46,394                               | 423   | 158,037                                |
| OREGON         | 27,348                             | 11,103                        | 7,826                      | 37,209                   | 29,796                                 | -                             | -  | 113,294   | 2,284                                  | 2,574  | 14,097  | 1,226                                 | 21,681                               | 422   | 135,398                                |
| PENNSYLVANIA   | 98,250                             | 24,268                        | 36,980                     | 171,518                  | 55,652                                 | -                             | -  | 386,678   | 8,810                                  | 6,951  | 86,782  | 4,647                                 | 107,190                              | 2,393   | 496,261                                |
| RHODE ISLAND   | 10,343                             | 3,201                         | 3,940                      | 18,002                   | 9,507                                  | -                             | -  | 44,993  | 990                                    | 534  | 3,571   | 525                                   | 6,035                                | 246   | 90,457                                 |
| SOUTH CAROLINA | 30,035                             | 10,170                        | 7,238                      | 50,914                   | 28,874                                 | -                             | -  | 127,231   | 2,719                                  | 3,147  | 12,804  | 1,432                                 | 20,102                               | 387   | 147,720                                |
| SOUTH DAKOTA   | 17,782                             | 8,807                         | 3,940                      | 18,002                   | 19,751                                 | -                             | -  | 68,282  | 1,321                                  | 2,069  | 6,632   | 698                                   | 10,730                               | 246   | 79,298                                 |
| TENNESSEE      | 42,907                             | 14,783                        | 12,318                     | 40,190                   | 50,946                                 | -                             | -  | 161,144   | 3,888                                  | 3,694  | 49,242  | 2,048                                 | 58,872                               | 697   | 220,713                                |
| TEXAS          | 120,977                            | 39,616                        | 50,697                     | 178,169                  | 148,248                                | -                             | -  | 558,103   | 12,206                                 | 12,528   | 63,200  | 6,430                                 | 94,364                               | 3,047   | 635,514                                |
| UTAH           | 17,327                             | 5,797                         | 5,540                      | 46,289                   | 28,345                                 | -                             | -  | 104,298   | 1,452                                  | 1,445  | 3,571   | 764                                   | 7,232                                | 351   | 111,881                                |
| VERMONT        | 10,343                             | 3,201                         | 3,940                      | 18,002                   | 9,723                                  | -                             | -  | 45,209  | 990                                    | 737  | 7,179   | 525                                   | 9,431                                | 246   | 54,886                                 |
| VIRGINIA       | 46,454                             | 14,271                        | 15,966                     | 123,242                  | 45,440                                 | -                             | -  | 248,373   | 4,125                                  | 3,257  | 20,463  | 2,175                                 | 30,023                               | 1,015   | 279,412                                |
| WASHINGTON     | 35,972                             | 11,011                        | 13,651                     | 148,288                  | 41,006                                 | -                             | -  | 243,928   | 3,597                                  | 3,494  | 23,657  | 1,895                                 | 34,643                               | 875   | 285,446                                |
| WEST VIRGINIA  | 21,607                             | 8,327                         | 3,940                      | 79,215                   | 14,772                                 | -                             | -  | 127,861   | 1,639                                  | 1,997  | 29,798  | 864                                   | 34,198                               | 246   | 162,305                                |
| WISCONSIN      | 44,965                             | 15,343                        | 13,263                     | 20,043                   | 27,676                                 | -                             | -  | 121,296   | 4,298                                  | 4,856  | 31,692  | 2,242                                 | 43,078                               | 780   | 185,134                                |
| WYOMING        | 15,571                             | 7,646                         | 3,940                      | 18,002                   | 26,092                                 | -                             | -  | 71,251  | 990                                    | 1,075  | 3,571   | 525                                   | 6,161                                | 246   | 77,659                                 |
| U.S. TOTAL     | 2,075,263                          | 625,961                       | 778,678                    | 3,599,254                | 1,901,445                              | -                             | -  | 8,990,501   | 191,953                                | 187,193  | 1,424,929   | 101,172                               | 1,905,247                            | 48,678  | 10,944,426                             |
| AMERICAN SAMOA | -                                  | -                             | -                          | -                        | -                                      | -                             | -  | -   | 990                                    | -  | -   | 525                                   | 1,515                                | -   | 1,515                                  |
| GUAM           | -                                  | -                             | -                          | -                        | -                                      | -                             | -  | -   | 990                                    | -  | -   | 525                                   | 1,515                                | -   | 1,515                                  |
| N. MARIANAS    | -                                  | -                             | -                          | -                        | -                                      | -                             | -  | -   | 990                                    | -  | -   | 525                                   | 1,515                                | -   | 1,515                                  |
| PUERTO RICO    | 27,313                             | 4,322                         | 9,462                      | -                        | -                                      | -                             | -  | 41,097  | 2,087                                  | 907  | 3,571   | 1,103                                 | 7,668                                | 574   | 49,339                                 |
| VIRGIN ISLANDS | -                                  | -                             | -                          | -                        | -                                      | -                             | -  | -   | 990                                    | -  | -   | 525                                   | 1,515                                | -   | 1,515                                  |
| GRAND TOTAL    | 2,102,576                          | 640,283                       | 788,040                    | 3,599,254                | 1,901,445                              | -                             | -  | 9,031,598   | 198,000                                | 188,100  | 1,428,500   | 104,375                               | 1,918,976                            | 49,252  | 10,999,825                             |

<sup>1/</sup> INTERSTATE HIGHWAY SUBSTITUTE AND EIGHTY-FIVE PERCENT MINIMUM ALLOCATION FUNDS NOT APPORTIONED AS OF NOVEMBER 28, 1983, DUE TO LACK OF APPROVED INTERSTATE AND INTERSTATE SUBSTITUTE COST ESTIMATES.  
<sup>2/</sup> APPORTIONED OCTOBER 1, 1982.  
<sup>3/</sup> APPORTIONED OCTOBER 18, 1982, AND JANUARY 5, 1983. INTERSTATE FUNDS ARE MADE AVAILABLE 1 YEAR EARLIER THAN OTHER FEDERAL-AID FUNDS.  
<sup>4/</sup> APPORTIONED OCTOBER 1, 1982, AND JANUARY 5, 1983. INTERSTATE FUNDS ARE MADE AVAILABLE 1 YEAR EARLIER THAN OTHER FEDERAL-AID FUNDS.  
<sup>5/</sup> DOES NOT INCLUDE INTERSTATE HIGHWAY SUBSTITUTE AND EIGHTY-FIVE PERCENT MINIMUM ALLOCATION FUNDS.  
<sup>6/</sup> APPORTIONMENT OF FUNDS PROVIDED BY THE HIGHWAY SAFETY ACT OF 1978 AS AMENDED BY THE OMNIBUS

BUDGET RECONCILIATION ACT OF 1981. INCLUDES \$9.9 MILLION ADMINISTERED BY THE FEDERAL HIGHWAY ADMINISTRATION.  
<sup>7/</sup> DOES NOT INCLUDE FUNDS FROM THE FOLLOWING PROGRAMS: EMERGENCY RELIEF, FOREST HIGHWAYS, PUBLIC LANDS HIGHWAYS, PARKWAYS AND PARK HIGHWAYS, INDIAN RESERVATION ROADS, INTERSTATE DISCRETIONARY, BRIDGE DISCRETIONARY, AND OTHER SPECIAL PROGRAMS AUTHORIZED FOR F.Y. 1984. THESE FUNDS ARE ALLOCATED FROM THE HIGHWAY TRUST FUND. DOES NOT INCLUDE INTERSTATE HIGHWAY SUBSTITUTE AND EIGHTY-FIVE PERCENT MINIMUM ALLOCATION FUNDS.  
<sup>8/</sup> DOES NOT INCLUDE \$10,343,025 APPORTIONED TO THE TERRITORIES CONSIDERED TOGETHER AS ONE STATE.

**APPORTIONMENT OF FEDERAL-AID HIGHWAY INTERSTATE FUNDS**  
**FOR FISCAL YEAR 1983**

TABLE SS82-PART 2  
OCTOBER 1983

(THOUSANDS OF DOLLARS)

| STATE          | INTERSTATE | INTERSTATE<br>RESURFACING<br>2/ | TOTAL | STATE          |
|----------------|------------|---------------------------------|-------|----------------|
| ALABAMA        | -          | 41,542                          | -     | ALABAMA        |
| ALASKA         | -          | 19,837                          | -     | ALASKA         |
| ARIZONA        | -          | 50,038                          | -     | ARIZONA        |
| ARKANSAS       | -          | 27,193                          | -     | ARKANSAS       |
| CALIFORNIA     | -          | 223,351                         | -     | CALIFORNIA     |
| COLORADO       | -          | 45,547                          | -     | COLORADO       |
| CONNECTICUT    | -          | 30,517                          | -     | CONNECTICUT    |
| DELAWARE       | -          | 11,821                          | -     | DELAWARE       |
| DIST. OF COL.  | -          | 11,821                          | -     | DIST. OF COL.  |
| FLORIDA        | -          | 80,421                          | -     | FLORIDA        |
| GEORGIA        | -          | 81,160                          | -     | GEORGIA        |
| HAWAII         | -          | 11,821                          | -     | HAWAII         |
| IDAHO          | -          | 22,315                          | -     | IDAHO          |
| ILLINOIS       | -          | 87,718                          | -     | ILLINOIS       |
| INDIANA        | -          | 60,175                          | -     | INDIANA        |
| IOWA           | -          | 33,177                          | -     | IOWA           |
| KANSAS         | -          | 27,166                          | -     | KANSAS         |
| KENTUCKY       | -          | 44,799                          | -     | KENTUCKY       |
| LOUISIANA      | -          | 38,176                          | -     | LOUISIANA      |
| MAINE          | -          | 11,821                          | -     | MAINE          |
| MARYLAND       | -          | 34,717                          | -     | MARYLAND       |
| MASSACHUSETTS  | -          | 30,275                          | -     | MASSACHUSETTS  |
| MICHIGAN       | -          | 78,031                          | -     | MICHIGAN       |
| MINNESOTA      | -          | 43,941                          | -     | MINNESOTA      |
| MISSISSIPPI    | -          | 30,123                          | -     | MISSISSIPPI    |
| MISSOURI       | -          | 66,692                          | -     | MISSOURI       |
| MONTANA        | -          | 37,779                          | -     | MONTANA        |
| NEBRASKA       | -          | 21,282                          | -     | NEBRASKA       |
| NEVADA         | -          | 21,441                          | -     | NEVADA         |
| NEW HAMPSHIRE  | -          | 11,821                          | -     | NEW HAMPSHIRE  |
| NEW JERSEY     | -          | 29,730                          | -     | NEW JERSEY     |
| NEW MEXICO     | -          | 39,087                          | -     | NEW MEXICO     |
| NEW YORK       | -          | 84,730                          | -     | NEW YORK       |
| NORTH CAROLINA | -          | 42,013                          | -     | NORTH CAROLINA |
| NORTH DAKOTA   | -          | 20,063                          | -     | NORTH DAKOTA   |
| OHIO           | -          | 98,123                          | -     | OHIO           |
| OKLAHOMA       | -          | 35,173                          | -     | OKLAHOMA       |
| OREGON         | -          | 36,251                          | -     | OREGON         |
| PENNSYLVANIA   | -          | 67,114                          | -     | PENNSYLVANIA   |
| RHODE ISLAND   | -          | 11,821                          | -     | RHODE ISLAND   |
| SOUTH CAROLINA | -          | 36,659                          | -     | SOUTH CAROLINA |
| SOUTH DAKOTA   | -          | 23,938                          | -     | SOUTH DAKOTA   |
| TENNESSEE      | -          | 62,324                          | -     | TENNESSEE      |
| TEXAS          | -          | 180,078                         | -     | TEXAS          |
| UTAH           | -          | 35,385                          | -     | UTAH           |
| VERMONT        | -          | 11,883                          | -     | VERMONT        |
| VIRGINIA       | -          | 62,806                          | -     | VIRGINIA       |
| WASHINGTON     | -          | 53,304                          | -     | WASHINGTON     |
| WEST VIRGINIA  | -          | 17,940                          | -     | WEST VIRGINIA  |
| WISCONSIN      | -          | 34,848                          | -     | WISCONSIN      |
| WYOMING        | -          | 32,511                          | -     | WYOMING        |
| U.S. TOTAL     | -          | 2,352,299                       | -     | U.S. TOTAL     |
| AMERICAN SAMOA | -          | -                               | -     | AMERICAN SAMOA |
| GUAM           | -          | -                               | -     | GUAM           |
| N. MARIANAS    | -          | -                               | -     | N. MARIANAS    |
| PUERTO RICO    | -          | 11,821                          | -     | PUERTO RICO    |
| VIRGIN ISLANDS | -          | -                               | -     | VIRGIN ISLANDS |
| GRAND TOTAL    | -          | 2,364,120                       | -     | GRAND TOTAL    |

1/ INTERSTATE HIGHWAY CONSTRUCTION FUNDS NOT APPORTIONED AS OF NOVEMBER 28, 1983, DUE TO LACK OF APPROVED INTERSTATE COST ESTIMATE.

2/ APPORTIONED OCTOBER 1, 1983.

**TOTAL RECEIPTS FOR HIGHWAYS, BY GOVERNMENTAL UNITS**  
1926 - 1982

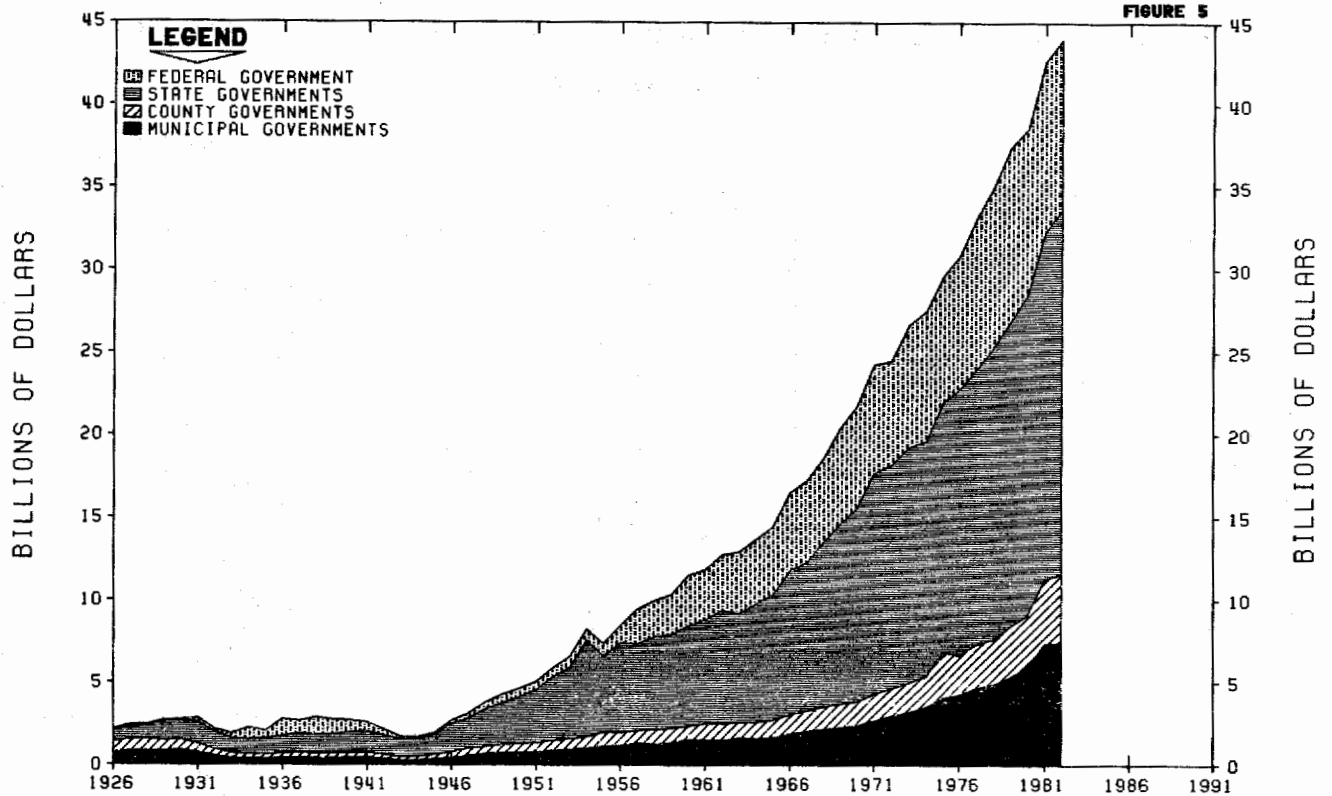

**TOTAL DISBURSEMENTS FOR HIGHWAYS, BY FUNCTION**  
1926 - 1982

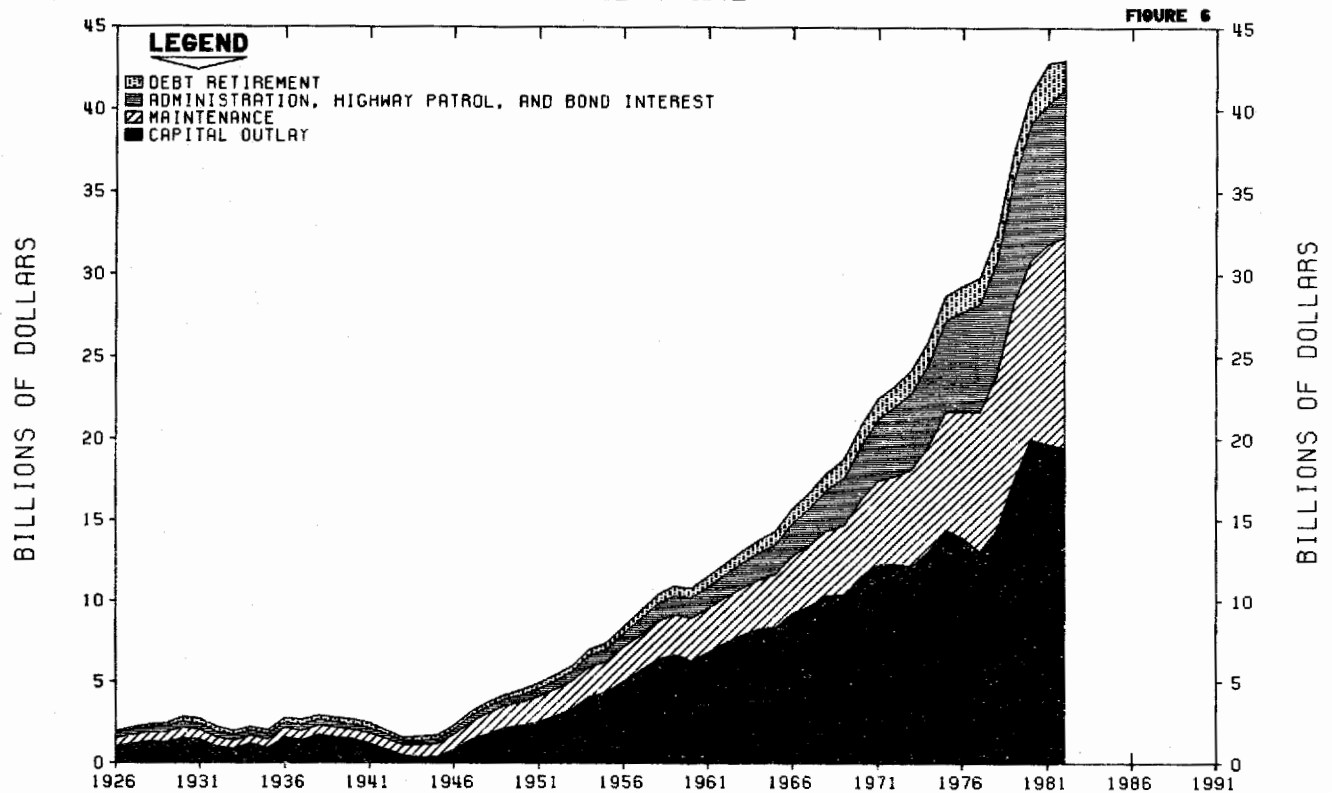



# TOTAL RECEIPTS AND DISBURSEMENTS FOR HIGHWAYS, ALL UNITS OF GOVERNMENT

(IN MILLIONS OF DOLLARS)

TABLE SS92-9 (HF-10)  
OCTOBER 1982

| ITEM                                       | 1981               |                         |                        |                |               | 1982 1/            |                         |                        |                |               |
|--|--------------------|-------------------------|------------------------|----------------|---------------|--------------------|-------------------------|------------------------|----------------|---------------|
|  | FEDERAL GOVERNMENT | STATE AGENCIES AND D.C. | COUNTIES AND TOWNSHIPS | MUNICIPALITIES | TOTAL         | FEDERAL GOVERNMENT | STATE AGENCIES AND D.C. | COUNTIES AND TOWNSHIPS | MUNICIPALITIES | TOTAL         |
| <b>RECEIPTS BY COLLECTING AGENCIES</b>     |                    |                         |                        |                |               |                    |                         |                        |                |               |
| IMPOSTS ON HIGHWAY USERS                   | 6,463              | 16,666                  | 287                    | 471            | 23,867        | 6,641              | 17,096                  | 277                    | 485            | 24,498        |
| INCOME FROM NON-USER SOURCES               | 2,620              | 2,132                   | 2,987                  | 4,867          | 12,497        | 2,462              | 2,025                   | 3,099                  | 5,010          | 12,587        |
| INVESTMENT INCOME & OTHER RECEIPTS         | 1,270              | 1,280                   | 482                    | 752            | 3,784         | 1,245              | 1,379                   | 420                    | 700            | 3,744         |
| BOND ISSUE PROCEEDS 2/                     | -                  | 965                     | 303                    | 1,290          | 2,558         | -                  | 1,655                   | 380                    | 1,250          | 3,153         |
| <b>TOTAL RECEIPTS</b>                      | <b>10,353</b>      | <b>21,044</b>           | <b>3,529</b>           | <b>7,370</b>   | <b>42,696</b> | <b>10,329</b>      | <b>22,054</b>           | <b>4,146</b>           | <b>7,449</b>   | <b>43,984</b> |
| <b>DISBURSEMENTS BY EXPENDING AGENCIES</b> |                    |                         |                        |                |               |                    |                         |                        |                |               |
| CAPITAL OUTLAY                             | 751                | 14,049                  | 1,932                  | 2,963          | 19,695        | 785                | 13,562                  | 2,020                  | 3,105          | 19,472        |
| MAINTENANCE & TRAFFIC SERVICES             | 127                | 5,025                   | 3,702                  | 3,328          | 12,182        | 142                | 5,330                   | 3,864                  | 3,480          | 12,816        |
| ADMINISTRATION & RESEARCH                  | 307                | 1,973                   | 505                    | 638            | 3,423         | 293                | 1,913                   | 595                    | 680            | 3,321         |
| HIGHWAY LAW ENFORCEMENT & SAFETY           | -                  | 2,204                   | 269                    | 1,389          | 3,892         | -                  | 2,118                   | 311                    | 1,450          | 3,919         |
| INTEREST ON DEBT                           | -                  | 583                     | 137                    | 480            | 1,200         | -                  | 1,093                   | 165                    | 495            | 1,753         |
| DEBT RETIREMENT 2/                         | -                  | 1,579                   | 200                    | 681            | 2,450         | -                  | 1,146                   | 185                    | 400            | 1,731         |
| <b>TOTAL DISBURSEMENTS</b>                 | <b>1,188</b>       | <b>25,413</b>           | <b>6,765</b>           | <b>9,479</b>   | <b>42,842</b> | <b>1,220</b>       | <b>25,062</b>           | <b>7,080</b>           | <b>9,650</b>   | <b>43,012</b> |

1/ LOCAL GOVERNMENT DATA ARE PRELIMINARY.  
2/ EXCLUDES REFUNDING BONDS AND SHORT-TERM OBLIGATIONS.

FIGURE 7

## STATE RECEIPTS AND DISBURSEMENTS FOR HIGHWAYS 1982 (IN BILLIONS OF DOLLARS)

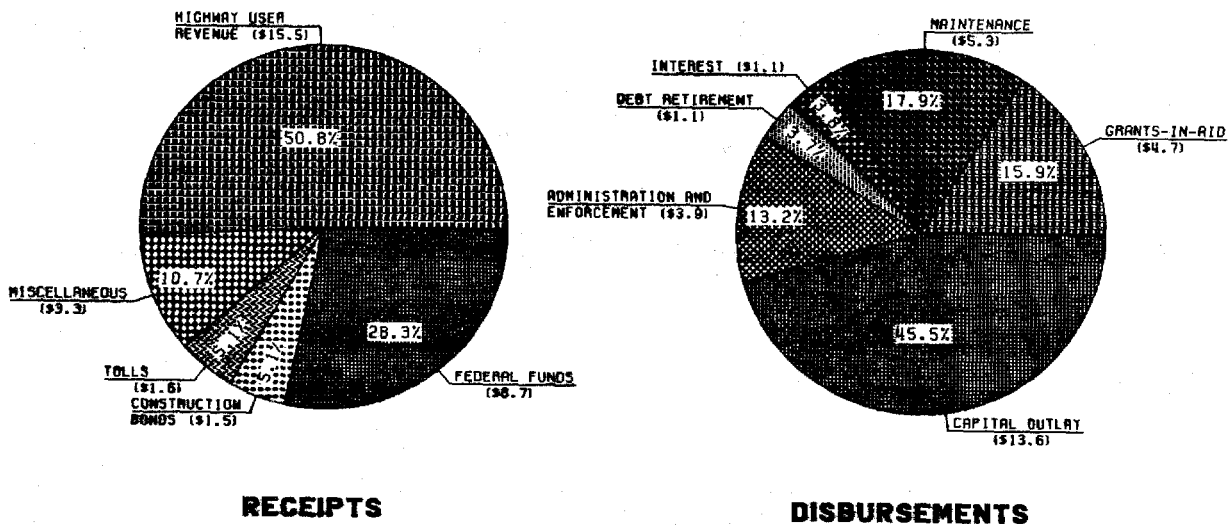

SOURCE: TABLE SF-21

# HIGHWAY PRICE TRENDS AND CONSUMER PRICE INDEX

(1977 = 100)

TABLE SS82-10  
OCTOBER 1983

| ITEM                             | 1973 | 1974 | 1975 | 1976 | 1977  | 1978  | 1979  | 1980  | 1981  | 1982  |
|----------------------------------|------|------|------|------|-------|-------|-------|-------|-------|-------|
| FEDERAL-AID HIGHWAY CONSTRUCTION | 70.8 | 96.3 | 96.7 | 95.4 | 100.0 | 119.4 | 142.6 | 163.0 | 156.7 | 146.8 |
| HIGHWAY MAINTENANCE & OPERATION  | 69.9 | 78.2 | 85.2 | 92.7 | 100.0 | 107.8 | 118.2 | 134.6 | 146.3 | 160.0 |
| CONSUMER PRICE INDEX             | 73.3 | 81.3 | 88.8 | 93.9 | 100.0 | 107.6 | 119.7 | 135.9 | 151.3 | 159.3 |

## HIGHWAY EXPENDITURES BY ALL UNITS OF GOVERNMENT

FIGURE 8

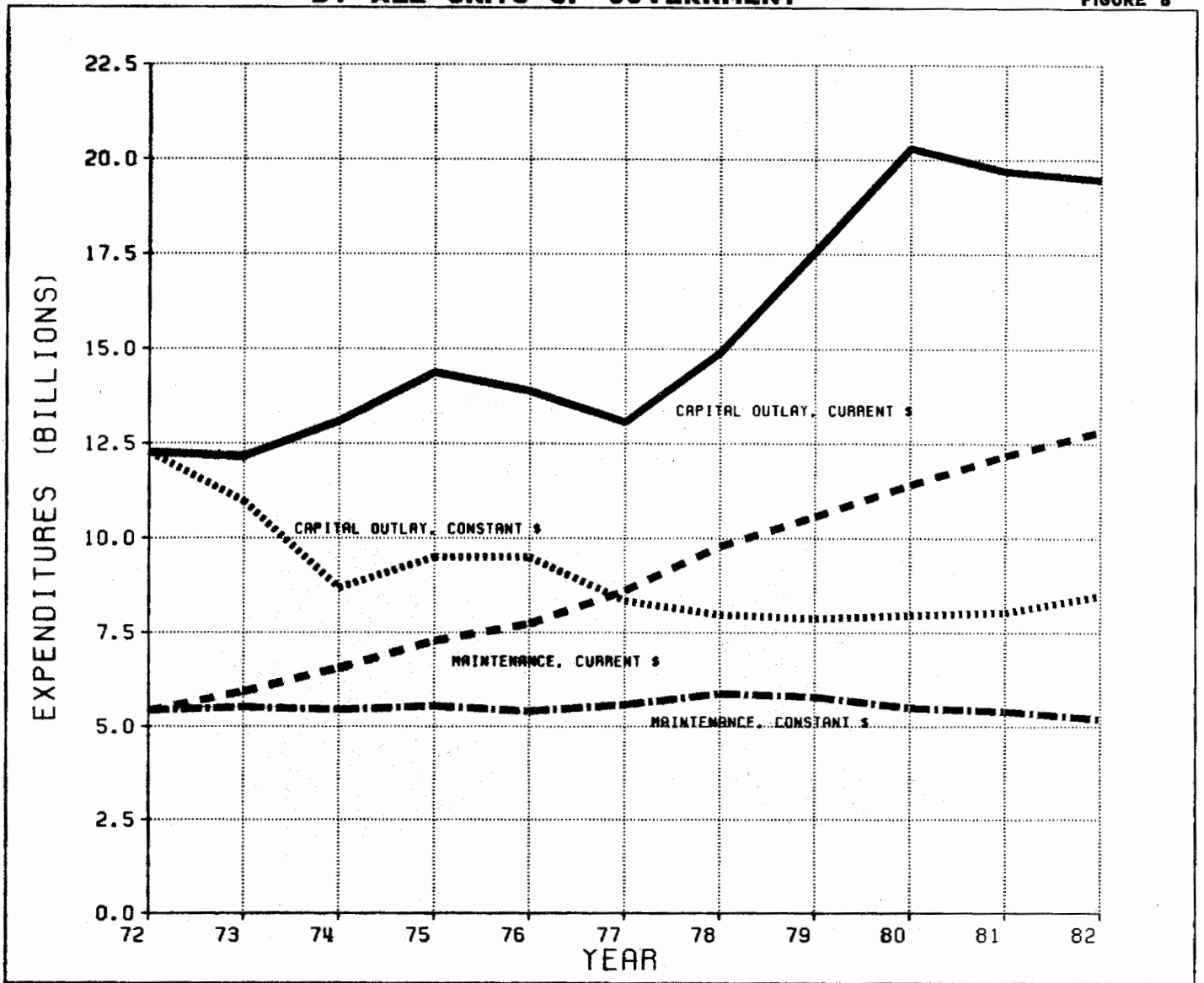

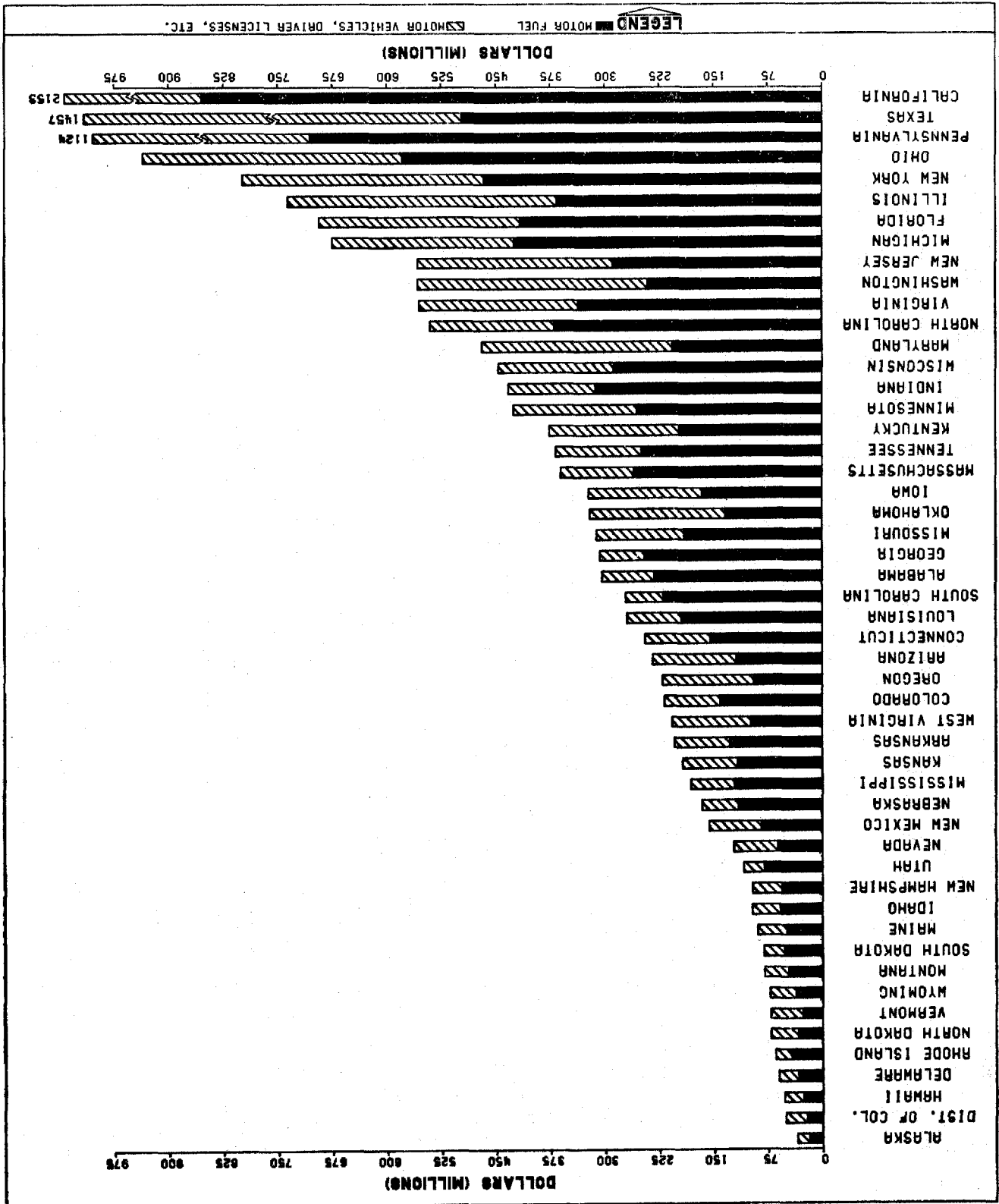

**TOTAL STATE HIGHWAY USER REVENUE (EXCLUDING FEDERAL AID) 1982**

FIGURE 9

# DISPOSITION OF RECEIPTS FROM STATE IMPOSTS ON HIGHWAY USERS - 1982 <sup>1</sup>

COMPILED FOR THE CALENDAR YEAR  
FROM REPORTS OF STATE AUTHORITIES

(IN THOUSANDS OF DOLLARS)

TABLE 5582-11 (DF)  
OCTOBER 1983

| STATE          | TO STATES  |                                | TO COUNTIES |                                | TO MUNICIPALITIES |                                | FOR OTHER THAN HIGHWAY PURPOSES <sup>2/</sup> | TOTAL      |                                |
|----------------|------------|--------------------------------|-------------|--------------------------------|-------------------|--------------------------------|---|------------|--------------------------------|
|                | AMOUNT     | PERCENT CHANGE<br>1982<br>1981 | AMOUNT      | PERCENT CHANGE<br>1982<br>1981 | AMOUNT            | PERCENT CHANGE<br>1982<br>1981 |   | AMOUNT     | PERCENT CHANGE<br>1982<br>1981 |
| ALABAMA        | 182,833    | -18.8                          | 139,213     | 0.7                            | 18,094            | -7.6                           | -   | 289,840    | -8.0                           |
| ALASKA         | 26,611     | 18.3                           | -           | -                              | -                 | -100.0                         | -   | 26,611     | -6.7                           |
| ARIZONA        | 136,161    | 5.7                            | 28,616      | -11.1                          | 46,373            | 27.1                           | -   | 211,150    | 4.0                            |
| ARKANSAS       | 138,028    | -1.1                           | 32,762      | -0.7                           | 27,691            | -9.0                           | 774   | 199,255    | -2.4                           |
| CALIFORNIA     | 770,962    | 16.4                           | 238,199     | -6.3                           | 236,481           | -20.8                          | 708,988                                       | 1,954,896  | 7.8                            |
| COLORADO       | 120,673    | 21.9                           | 44,777      | 0.4                            | 29,188            | -30.4                          | 1,419   | 192,083    | 3.8                            |
| CONNECTICUT    | 146,428    | -18.3                          | 11,730      | -20.6                          | 13,157            | -21.3                          | 53,630  | 224,943    | -6.1                           |
| DELAWARE       | 84,467     | 8.8                            | -           | -                              | 2,000             | 0.0                            | -   | 56,467     | 8.4                            |
| DIST. OF COL.  | -          | -                              | -           | -                              | 32,767            | 0.3                            | 18,004  | 50,771     | 1.4                            |
| FLORIDA        | 411,771    | 28.1                           | 142,106     | 0.2                            | 54,271            | 2.4                            | 34,679  | 642,827    | 1.5                            |
| GEORGIA        | 186,189    | 24.1                           | 102,617     | -16.3                          | 28,421            | -25.8                          | -   | 287,237    | 0.1                            |
| HAWAII         | 26,763     | -12.4                          | 19,499      | -21.4                          | -                 | -                              | 6,897   | 53,159     | -4.0                           |
| IDAHO          | 89,968     | 0.3                            | 26,487      | 0.5                            | 8,900             | -8.9                           | -   | 94,355     | -0.3                           |
| ILLINOIS       | 369,857    | -0.1                           | 148,008     | -14.4                          | 109,308           | 4.9                            | 34,460  | 661,627    | -0.5                           |
| INDIANA        | 222,098    | 30.8                           | 113,018     | -4.2                           | 67,193            | -17.3                          | -   | 402,303    | 8.7                            |
| IOWA           | 142,883    | 9.7                            | 110,842     | 4.0                            | 53,498            | 4.5                            | 294   | 307,187    | 4.1                            |
| KANSAS         | 138,382    | -1.5                           | 21,864      | 3.1                            | 16,267            | 2.2                            | 1,320   | 177,473    | -0.7                           |
| KENTUCKY       | 282,789    | 6.0                            | 48,301      | -4.9                           | 17,972            | 4.0                            | -   | 359,032    | 4.3                            |
| LOUISIANA      | 280,068    | 0.3                            | 866         | -88.8                          | 2,359             | 25.3                           | -   | 282,993    | -1.2                           |
| MAINE          | 70,536     | -6.7                           | 8,131       | 139.6                          | 2,726             | 341.8                          | -   | 81,393     | 2.2                            |
| MARYLAND       | 280,980    | 13.5                           | 92,484      | 5.8                            | 41,626            | 5.1                            | 69,426  | 454,086    | 10.9                           |
| MASSACHUSETTS  | 258,186    | 10.8                           | 19,884      | -62.1                          | 20,154            | -17.4                          | 37,314  | 335,238    | -2.9                           |
| MICHIGAN       | 241,203    | -7.6                           | 211,832     | -3.5                           | 117,688           | -3.0                           | 44,152  | 614,875    | -5.5                           |
| MINNESOTA      | 243,963    | 6.0                            | 120,217     | 15.3                           | 37,184            | 16.1                           | 1,543   | 402,907    | 9.3                            |
| MISSISSIPPI    | 114,688    | 18.3                           | 46,737      | 5.6                            | 8,361             | -11.8                          | 3   | 169,789    | 12.6                           |
| MISSOURI       | 234,846    | 3.1                            | 21,969      | -20.8                          | 29,665            | 3.3                            | -   | 286,480    | 0.7                            |
| MONTANA        | 39,118     | -13.7                          | 24,382      | 8.6                            | 12,206            | 52.9                           | 1,859   | 77,542     | 2.4                            |
| NEBRASKA       | 83,139     | 10.8                           | 36,377      | -27.7                          | 32,143            | -4.6                           | 1,497   | 153,156    | -4.5                           |
| NEVADA         | 68,592     | 30.5                           | 8,774       | 36.0                           | 4,303             | 31.1                           | 28,471  | 110,140    | 25.0                           |
| NEW HAMPSHIRE  | 79,674     | 18.8                           | 4,409       | 3.8                            | 5,559             | 26.8                           | 487   | 90,129     | 14.4                           |
| NEW JERSEY     | 183,603    | -28.8                          | 5,512       | 61.9                           | 1,290             | -5.7                           | 366,564                                       | 537,069    | 3.4                            |
| NEW MEXICO     | 130,239    | 8.3                            | 9,681       | 9.8                            | 2,388             | 10.3                           | -   | 142,278    | 8.4                            |
| NEW YORK       | 501,086    | -9.5                           | 116,400     | 10.0                           | 102,311           | 0.0                            | -   | 719,797    | -2.5                           |
| NORTH CAROLINA | 462,858    | 6.6                            | -           | -                              | 44,463            | 38.9                           | 959   | 508,280    | 8.7                            |
| NORTH DAKOTA   | 38,072     | 31.2                           | 19,080      | -14.5                          | 8,917             | -16.8                          | 1,278   | 67,317     | 7.7                            |
| OHIO           | 535,582    | 84.3                           | 215,231     | -6.6                           | 123,112           | 5.0                            | 9,964   | 883,889    | 24.6                           |
| OKLAHOMA       | 213,838    | 9.1                            | 71,650      | -7.3                           | 13,929            | 5.7                            | -   | 299,417    | 4.5                            |
| OREGON         | 136,194    | 9.3                            | 35,490      | 20.7                           | 21,463            | 42.3                           | -   | 193,107    | 14.2                           |
| PENNSYLVANIA   | 914,901    | -1.2                           | 111,470     | 64.2                           | 63,600            | 31.1                           | -   | 1,089,971  | 4.6                            |
| RHODE ISLAND   | 49,901     | 35.3                           | 87          | 0.0                            | 300               | 0.0                            | 7,146   | 57,434     | -3.2                           |
| SOUTH CAROLINA | 237,544    | 9.6                            | 17,065      | 9.8                            | -                 | -                              | 1,103   | 255,712    | 10.1                           |
| SOUTH DAKOTA   | 58,328     | 10.1                           | 15,513      | 2.3                            | 3,580             | -55.8                          | 257   | 77,678     | 1.1                            |
| TENNESSEE      | 223,481    | 20.0                           | 83,695      | 10.1                           | 38,548            | -6.0                           | 3,732   | 349,456    | 8.6                            |
| TEXAS          | 846,809    | -23.8                          | 64,099      | 31.2                           | 1,456             | -49.4                          | 471,484                                       | 1,383,848  | 1.4                            |
| UTAH           | 72,611     | 14.0                           | 16,116      | -0.6                           | 13,035            | 7.1                            | -   | 101,762    | 10.5                           |
| VERMONT        | 58,472     | 22.2                           | 10,320      | -2.7                           | 1,680             | 33.3                           | 713   | 71,185     | 18.3                           |
| VIRGINIA       | 422,520    | 7.1                            | 7,358       | 16.8                           | 63,832            | 12.3                           | 19,732  | 513,442    | 8.9                            |
| WASHINGTON     | 234,563    | 2.2                            | 83,411      | 11.3                           | 30,284            | -29.4                          | 173,632                                       | 521,890    | 4.4                            |
| WEST VIRGINIA  | 199,568    | 2.3                            | -           | -                              | -                 | -                              | -   | 199,568    | 2.3                            |
| WISCONSIN      | 218,366    | 39.8                           | 93,682      | 17.2                           | 71,910            | 2.1                            | 35,643  | 419,601    | 17.4                           |
| WYOMING        | 53,667     | -4.7                           | 7,924       | 5.5                            | 3,978             | 4.9                            | -   | 65,569     | -3.0                           |
| TOTAL          | 11,052,241 | 4.4                            | 2,806,535   | -1.3                           | 1,681,598         | -3.3                           | 2,137,520                                     | 17,677,894 | 4.7                            |

<sup>1/</sup> COLUMNS MAY NOT ADD DUE TO ROUNDING.  
<sup>2/</sup> INCLUDES ALLOCATIONS FOR MASS TRANSPORTATION PROGRAMS.

# STATE HIGHWAY CAPITAL OUTLAY AND MAINTENANCE - 1982<sup>1</sup>

## CLASSIFIED BY FUNCTIONAL SYSTEMS

TABLE SS82-12 (SF-12)  
OCTOBER 1982

(THOUSANDS OF DOLLARS)

| STATE          | CAPITAL OUTLAY |           |            |            | MAINTENANCE |           |            |           | GRAND TOTAL | STATE          |
|----------------|----------------|-----------|------------|------------|-------------|-----------|------------|-----------|-------------|----------------|
|                | ARTERIALS      |           | COLLECTORS | TOTAL      | ARTERIALS   |           | COLLECTORS | TOTAL     |             |                |
|                | INTERSTATE     | OTHER     |            |            | INTERSTATE  | OTHER     |            |           |             |                |
| ALABAMA        | 126,764        | 122,924   | 27,043     | 276,731    | 14,665      | 42,810    | 7,127      | 64,622    | 341,353     | ALABAMA        |
| ALASKA         | -              | -         | -          | -          | -           | -         | -          | -         | -           | ALASKA         |
| ARIZONA        | 78,889         | 47,905    | 7,238      | 133,195    | 11,985      | 19,658    | 4,545      | 36,228    | 169,420     | ARIZONA        |
| ARKANSAS       | 22,812         | 90,147    | 39,436     | 142,795    | 6,182       | 26,227    | 30,668     | 63,077    | 205,872     | ARKANSAS       |
| CALIFORNIA     | 180,230        | 445,168   | 4,338      | 630,728    | 62,187      | 234,122   | 22,857     | 319,166   | 949,894     | CALIFORNIA     |
| COLORADO       | 73,678         | 77,873    | 22,144     | 173,796    | 11,113      | 41,017    | 37,018     | 89,147    | 262,943     | COLORADO       |
| CONNECTICUT    | -              | -         | -          | -          | -           | -         | -          | -         | -           | CONNECTICUT    |
| DELAWARE       | 6,261          | 43,971    | 9,109      | 61,441     | 2,909       | 9,408     | 3,016      | 11,333    | 72,774      | DELAWARE       |
| DIST. OF COL.  | 11,816         | 13,184    | 2,081      | 30,191     | -           | -         | -          | -         | 30,191      | DIST. OF COL.  |
| FLORIDA        | 184,689        | 439,129   | -          | 623,819    | 13,018      | 112,764   | -          | 126,779   | 740,598     | FLORIDA        |
| GEORGIA        | 246,739        | 98,079    | 12,888     | 358,706    | 8,679       | 29,121    | 19,211     | 38,011    | 400,717     | GEORGIA        |
| HAWAII         | 29,079         | 83,138    | 8,076      | 77,291     | 2,389       | 7,382     | 1,368      | 11,078    | 88,367      | HAWAII         |
| IDAHO          | 19,121         | 23,178    | 13,041     | 61,332     | 6,170       | 17,639    | 4,763      | 28,578    | 89,904      | IDAHO          |
| ILLINOIS       | 163,662        | 488,462   | 9,581      | 661,705    | 47,622      | 94,718    | 17,006     | 160,347   | 741,052     | ILLINOIS       |
| INDIANA        | 36,488         | 126,481   | 89,367     | 252,306    | 20,080      | 50,804    | 41,649     | 112,483   | 364,789     | INDIANA        |
| IOWA           | 42,480         | 113,911   | -          | 156,311    | 8,116       | 36,668    | -          | 44,784    | 201,095     | IOWA           |
| KANSAS         | 47,877         | 62,980    | 18,489     | 129,316    | -           | 1,683     | -          | 1,683     | 136,872     | KANSAS         |
| KENTUCKY       | 79,741         | 138,348   | 128,960    | 336,042    | 21,849      | 39,021    | 63,747     | 124,618   | 460,660     | KENTUCKY       |
| LOUISIANA      | -              | -         | -          | -          | -           | -         | -          | -         | -           | LOUISIANA      |
| MAINE          | 26,493         | 21,692    | 18,161     | 73,345     | 13,306      | 16,075    | 25,884     | 55,267    | 128,612     | MAINE          |
| MARYLAND       | 96,428         | 95,698    | 36,472     | 227,599    | 34,854      | 44,318    | 7,875      | 87,047    | 314,646     | MARYLAND       |
| MASSACHUSETTS  | 30,425         | 125,204   | 32,011     | 187,640    | 18,545      | 10,894    | 122        | 29,562    | 217,202     | MASSACHUSETTS  |
| MICHIGAN       | 72,305         | 170,280   | 7,055      | 249,610    | 40,066      | 86,275    | 3,866      | 129,907   | 379,517     | MICHIGAN       |
| MINNESOTA      | 96,426         | 138,928   | 13,824     | 249,176    | 14,021      | 79,041    | 8,772      | 101,834   | 351,010     | MINNESOTA      |
| MISSISSIPPI    | 24,374         | 140,378   | 98,036     | 262,788    | 4,306       | 20,262    | 11,710     | 36,279    | 299,067     | MISSISSIPPI    |
| MISSOURI       | 70,736         | 112,430   | 22,234     | 205,401    | 13,590      | 35,576    | 86,834     | 135,700   | 341,101     | MISSOURI       |
| MONTANA        | 31,437         | 37,880    | 16,218     | 85,456     | 5,668       | 25,272    | 811        | 31,751    | 117,207     | MONTANA        |
| NEBRASKA       | 7,714          | 86,188    | 7,373      | 101,242    | 3,480       | 33,665    | 2,977      | 39,723    | 140,965     | NEBRASKA       |
| NEVADA         | 42,867         | 44,767    | 14,712     | 102,347    | 2,944       | 6,628     | 6,488      | 16,989    | 120,406     | NEVADA         |
| NEW HAMPSHIRE  | 81,778         | 28,931    | 2,998      | 113,707    | 83,698      | 8,180     | 33,214     | 95,605    | 142,303     | NEW HAMPSHIRE  |
| NEW JERSEY     | 40,288         | 192,500   | 10,881     | 243,667    | 13,697      | 127,335   | 474        | 141,507   | 385,174     | NEW JERSEY     |
| NEW MEXICO     | 61,484         | 81,892    | 14,183     | 157,469    | 7,548       | 15,808    | 23,236     | 46,591    | 204,060     | NEW MEXICO     |
| NEW YORK       | -              | -         | -          | -          | -           | -         | -          | -         | -           | NEW YORK       |
| NORTH CAROLINA | 70,774         | 139,682   | 48,148     | 258,604    | 9,181       | 34,870    | 81,723     | 95,745    | 354,349     | NORTH CAROLINA |
| NORTH DAKOTA   | 812            | 43,568    | 18,132     | 44,512     | 3,560       | 17,633    | 3,248      | 24,441    | 48,050      | NORTH DAKOTA   |
| OHIO           | 188,313        | 185,790   | 99,125     | 440,227    | 46,528      | 45,746    | 86,542     | 178,817   | 619,044     | OHIO           |
| OKLAHOMA       | 56,776         | 114,060   | 48,171     | 219,007    | 11,321      | 33,134    | 17,238     | 61,693    | 280,700     | OKLAHOMA       |
| OREGON         | 93,719         | 77,670    | 3,985      | 175,375    | 7,929       | 35,583    | 9,699      | 53,207    | 228,582     | OREGON         |
| PENNSYLVANIA   | -              | -         | -          | -          | -           | -         | -          | -         | -           | PENNSYLVANIA   |
| RHODE ISLAND   | 14,155         | 25,704    | 2,135      | 41,995     | 3,817       | 9,155     | 5,012      | 17,984    | 59,979      | RHODE ISLAND   |
| SOUTH CAROLINA | 36,082         | 49,754    | 24,026     | 109,862    | -           | 4,916     | 9,264      | 14,180    | 124,042     | SOUTH CAROLINA |
| SOUTH DAKOTA   | 19,545         | 31,979    | 23,679     | 75,203     | 3,425       | 21,778    | 3,309      | 26,513    | 101,716     | SOUTH DAKOTA   |
| TENNESSEE      | 67,152         | 151,129   | 62,711     | 280,993    | 22,441      | 67,325    | -          | 89,765    | 370,758     | TENNESSEE      |
| TEXAS          | 284,495        | 474,753   | 184,078    | 943,325    | 35,662      | 136,482   | 161,261    | 333,406   | 1,276,731   | TEXAS          |
| UTAH           | 84,593         | 23,725    | 10,581     | 118,900    | 14,394      | 11,563    | 9,825      | 35,782    | 154,682     | UTAH           |
| VERMONT        | -              | -         | -          | -          | -           | -         | -          | -         | -           | VERMONT        |
| VIRGINIA       | 84,164         | 166,028   | 50,745     | 300,937    | 9,359       | 2,914     | 2,162      | 14,435    | 315,372     | VIRGINIA       |
| WASHINGTON     | 138,105        | 178,220   | 38,517     | 354,841    | 26,688      | 29,031    | 74,750     | 130,468   | 485,309     | WASHINGTON     |
| WEST VIRGINIA  | 217,556        | 89,450    | 13,706     | 320,713    | 13,445      | 24,991    | 36,795     | 75,231    | 395,944     | WEST VIRGINIA  |
| WISCONSIN      | 24,939         | 150,685   | 27,015     | 202,639    | 1,299       | 65,173    | 13,640     | 80,113    | 282,751     | WISCONSIN      |
| WYOMING        | 35,108         | 56,913    | 30,925     | 122,946    | -           | -         | -          | 122,946   | 122,946     | WYOMING        |
| TOTAL 2/       | 3,456,993      | 5,527,605 | 1,320,596  | 10,305,195 | 628,961     | 1,838,703 | 950,806    | 3,418,478 | 13,723,673  | TOTAL 2/       |
| PERCENT 2/     | 33.55          | 53.64     | 12.81      | 100.00     | 18.40       | 53.79     | 27.81      | 100.00    | -           | PERCENT 2/     |

1/ THIS TABLE SHOWS CAPITAL OUTLAY AND MAINTENANCE EXPENDITURES BY FUNCTIONAL SYSTEMS. THE DATA ARE NOT COMPLETE FOR ALL STATES, AND ENTRIES FOR

SOME STATES MAY INCLUDE ESTIMATES.  
2/ THE TOTALS AND PERCENTAGES SHOWN APPLY TO THE 45 REPORTING STATES.

# TOTAL ROAD AND STREET MILEAGE IN THE UNITED STATES BY SURFACE TYPE 1900 - 1983

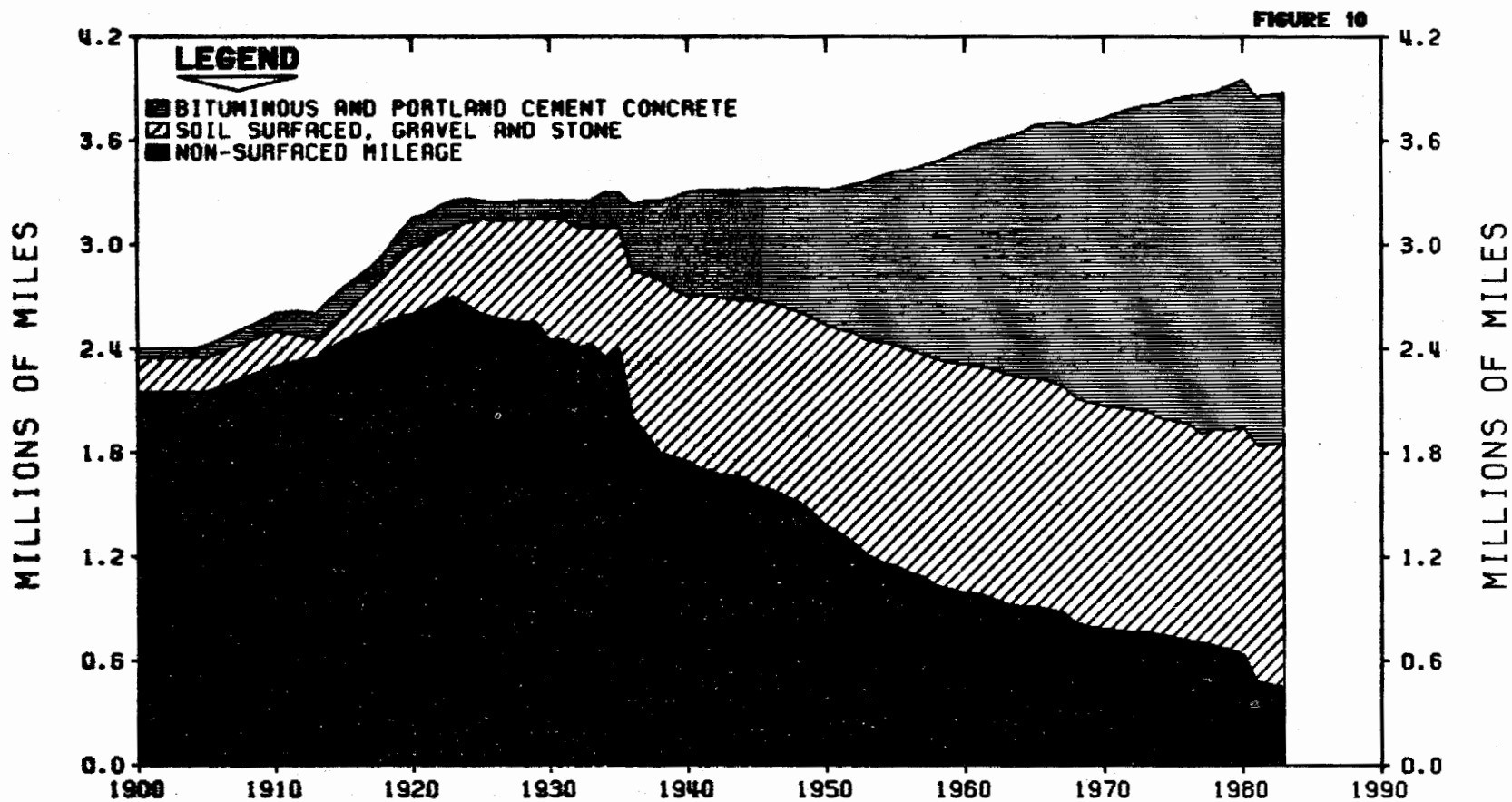

NOTE: BEGINNING WITH 1961 DATA, ONLY PUBLIC ROAD MILEAGE, AS DEFINED BY 23USC402, WAS REPORTED TO FHWA BY THE STATES. PRIMITIVE ROADS AND OTHERS NOT OPEN TO PUBLIC TRAVEL OR MAINTAINED BY PUBLIC AUTHORITY, WHILE INCLUDED IN MILEAGE TOTALS PRIOR TO 1961, ARE NOT REFLECTED IN THE DATA, THEREAFTER. 1983 DATA IS ESTIMATED.

# EXISTING PUBLIC ROAD AND STREET MILEAGE - 1982

## BY FUNCTIONAL CLASSIFICATION

MILEAGE AS OF DECEMBER 31, 1982 COMPILED  
IN COOPERATION WITH STATE AUTHORITIES

TABLE 3882-13 (HM-20)  
OCTOBER 1982

| STATE           | RURAL      |                                |                   |                    |                    |           |           | URBAN      |                                |                                |                   |           |         |         | TOTAL<br>EXISTING<br>MILEAGE |
|-----------------|------------|--------------------------------|-------------------|--------------------|--------------------|-----------|-----------|------------|--------------------------------|--------------------------------|-------------------|-----------|---------|---------|------------------------------|
|                 | INTERSTATE | OTHER<br>PRINCIPAL<br>ARTERIAL | MINOR<br>ARTERIAL | MAJOR<br>COLLECTOR | MINOR<br>COLLECTOR | LOCAL     | TOTAL     | INTERSTATE | FREeways<br>AND<br>EXPRESSWAYS | OTHER<br>PRINCIPAL<br>ARTERIAL | MINOR<br>ARTERIAL | COLLECTOR | LOCAL   | TOTAL   |                              |
| ALABAMA         | 642        | 1,982                          | 3,927             | 11,074             | 7,348              | 48,782    | 73,755    | 182        | -                              | 962                            | 1,402             | 1,472     | 9,710   | 13,728  | 87,483                       |
| ALASKA          | 1,072      | 44                             | 1,480             | 2,384              | 939                | 2,784     | 8,713     | 20         | 7                              | 46                             | 44                | 56        | 999     | 1,172   | 9,888                        |
| ARIZONA         | 1,028      | 1,078                          | 2,253             | 4,181              | 3,825              | 55,055    | 67,400    | 115        | 10                             | 355                            | 988               | 6,437     | 8,890   | 76,290  | 76,290                       |
| ARKANSAS        | 425        | 1,516                          | 3,218             | 12,171             | 5,709              | 44,857    | 59,296    | 115        | 94                             | 524                            | 931               | 883       | 4,706   | 7,353   | 76,549                       |
| CALIFORNIA      | 1,489      | 3,098                          | 6,782             | 12,975             | 10,240             | 76,850    | 111,374   | 804        | 1,200                          | 5,402                          | 7,483             | 6,767     | 49,858  | 62,514  | 173,889                      |
| COLORADO        | 806        | 2,000                          | 1,994             | 7,449              | 12,237             | 41,752    | 66,238    | 110        | 102                            | 544                            | 1,010             | 987       | 5,442   | 9,193   | 78,433                       |
| CONNECTICUT     | 80         | 278                            | 506               | 1,001              | 1,189              | 6,369     | 9,423     | 213        | 195                            | 667                            | 903               | 1,779     | 5,299   | 10,056  | 19,479                       |
| DELAWARE        | 7          | 164                            | 186               | 634                | 160                | 2,759     | 3,910     | 34         | 6                              | 112                            | 114               | 138       | 955     | 1,389   | 5,269                        |
| DIST. OF COL.   | -          | -                              | -                 | -                  | -                  | -         | -         | 12         | 23                             | 81                             | 172               | 141       | 673     | 1,102   | 1,102                        |
| FLORIDA         | 930        | 2,806                          | 3,728             | 4,796              | 5,455              | 47,886    | 65,301    | 322        | 178                            | 1,667                          | 2,344             | 4,192     | 19,793  | 28,496  | 93,797                       |
| GEORGIA 1/      | 931        | 2,749                          | 6,201             | 14,099             | 7,486              | 57,179    | 88,645    | 232        | 128                            | 1,139                          | 1,361             | 1,507     | 11,241  | 15,608  | 104,282                      |
| HAWAII          | 5          | 15                             | 397               | 490                | 179                | 1,770     | 2,852     | 31         | 71                             | 70                             | 100               | 143       | 897     | 1,320   | 4,172                        |
| IDAHO           | 581        | 1,626                          | 949               | 8,045              | 3,945              | 84,034    | 66,150    | 52         | -                              | 138                            | 197               | 369       | 1,489   | 2,245   | 68,295                       |
| ILLINOIS        | 1,269      | 291                            | 7,610             | 14,193             | 3,725              | 76,974    | 104,058   | 446        | 92                             | 1,921                          | 3,348             | 3,125     | 21,418  | 30,347  | 124,408                      |
| INDIANA         | 855        | 1,112                          | 3,078             | 9,105              | 10,873             | 49,009    | 74,032    | 259        | 130                            | 1,348                          | 2,281             | 1,845     | 11,759  | 17,622  | 91,654                       |
| IOWA            | 612        | 3,136                          | 8,089             | 13,342             | 16,469             | 65,466    | 104,084   | 124        | -                              | 849                            | 1,186             | 970       | 8,005   | 8,104   | 112,188                      |
| KANSAS          | 684        | 3,303                          | 4,512             | 22,585             | 9,365              | 83,420    | 123,849   | 154        | 91                             | 557                            | 952               | 771       | 5,833   | 8,358   | 132,207                      |
| KENTUCKY        | 596        | 1,482                          | 1,812             | 7,330              | 9,351              | 41,175    | 61,746    | 141        | 77                             | 447                            | 938               | 850       | 4,475   | 6,928   | 68,674                       |
| LOUISIANA       | 583        | 1,119                          | 1,615             | 7,598              | 4,342              | 31,626    | 46,853    | 134        | 49                             | 680                            | 813               | 641       | 7,762   | 10,079  | 56,932                       |
| MAINE           | 282        | 770                            | 1,108             | 3,284              | 2,272              | 12,000    | 19,713    | 31         | 39                             | 198                            | 279               | 344       | 1,349   | 2,240   | 21,953                       |
| MARYLAND        | 201        | 417                            | 1,346             | 2,048              | 2,044              | 11,253    | 17,309    | 180        | 135                            | 762                            | 786               | 871       | 6,990   | 9,824   | 27,133                       |
| MASSACHUSETTS   | 172        | 244                            | 771               | 2,006              | 1,954              | 8,068     | 13,215    | 380        | 293                            | 1,838                          | 2,423             | 2,719     | 12,936  | 20,585  | 33,800                       |
| MICHIGAN        | 716        | 2,419                          | 2,265             | 19,325             | 7,522              | 60,933    | 92,280    | 415        | 194                            | 1,836                          | 2,287             | 3,923     | 16,490  | 25,145  | 117,425                      |
| MINNESOTA       | 696        | 3,443                          | 5,399             | 16,308             | 12,116             | 80,260    | 118,222   | 177        | 120                            | 466                            | 1,440             | 1,781     | 9,008   | 12,992  | 131,214                      |
| MISSISSIPPI     | 589        | 1,450                          | 4,136             | 11,724             | 2,895              | 43,682    | 64,477    | 96         | 58                             | 490                            | 625               | 624       | 4,418   | 6,312   | 70,789                       |
| MISSOURI        | 833        | 2,072                          | 4,309             | 18,185             | 5,361              | 73,985    | 104,745   | 286        | 261                            | 1,099                          | 1,836             | 1,489     | 8,894   | 13,865  | 118,610                      |
| MONTANA         | 1,085      | 2,164                          | 3,319             | 6,506              | 9,402              | 46,659    | 69,135    | 43         | -                              | 166                            | 213               | 209       | 1,666   | 2,297   | 71,432                       |
| NEBRASKA        | 446        | 2,653                          | 4,346             | 11,411             | 11,614             | 57,131    | 87,601    | 35         | 5                              | 363                            | 506               | 347       | 3,044   | 4,300   | 91,901                       |
| NEVADA          | 497        | 610                            | 1,178             | 2,334              | 2,416              | 34,440    | 41,475    | 38         | 26                             | 182                            | 303               | 225       | 1,601   | 2,375   | 43,850                       |
| NEW HAMPSHIRE   | 163        | 337                            | 667               | 1,239              | 1,222              | 8,463     | 12,091    | 38         | 50                             | 184                            | 332               | 336       | 1,436   | 2,376   | 14,467                       |
| NEW JERSEY      | 108        | 285                            | 683               | 1,778              | 1,247              | 7,386     | 11,457    | 230        | 279                            | 1,327                          | 2,864             | 1,907     | 18,628  | 22,335  | 33,692                       |
| NEW MEXICO      | 916        | 1,245                          | 2,149             | 4,972              | 2,187              | 37,856    | 49,329    | 83         | -                              | 402                            | 349               | 388       | 3,205   | 4,427   | 53,792                       |
| NEW YORK        | 874        | 1,815                          | 4,683             | 6,381              | 11,002             | 48,676    | 73,431    | 554        | 726                            | 2,324                          | 4,038             | 3,217     | 28,534  | 36,334  | 109,825                      |
| NORTH CAROLINA  | 583        | 2,003                          | 1,970             | 10,595             | 9,319              | 51,365    | 75,835    | 192        | 178                            | 1,582                          | 2,076             | 1,303     | 11,755  | 17,086  | 92,921                       |
| NORTH DAKOTA    | 536        | 1,364                          | 4,100             | 11,034             | 7,552              | 59,894    | 84,480    | 35         | 1                              | 139                            | 189               | 218       | 979     | 1,561   | 86,041                       |
| OHIO            | 882        | 1,529                          | 3,267             | 11,839             | 7,526              | 56,892    | 81,935    | 655        | 337                            | 1,965                          | 3,893             | 3,893     | 19,743  | 29,215  | 111,150                      |
| OKLAHOMA        | 767        | 1,917                          | 3,285             | 21,535             | 3,367              | 67,601    | 98,473    | 158        | 160                            | 396                            | 1,404             | 1,035     | 8,249   | 11,402  | 109,875                      |
| OREGON          | 583        | 2,108                          | 2,702             | 9,536              | 7,553              | 102,836   | 125,318   | 124        | 56                             | 503                            | 846               | 1,052     | 5,835   | 8,416   | 133,734                      |
| PENNSYLVANIA    | 1,174      | 1,852                          | 6,245             | 8,222              | 9,196              | 61,416    | 88,105    | 323        | 312                            | 2,554                          | 2,609             | 3,059     | 19,002  | 27,859  | 115,964                      |
| RHODE ISLAND    | 28         | 99                             | 115               | 166                | 221                | 2,018     | 2,647     | 44         | 62                             | 126                            | 448               | 372       | 2,576   | 3,628   | 6,275                        |
| SOUTH CAROLINA  | 677        | 1,576                          | 3,498             | 8,863              | 4,107              | 37,231    | 55,952    | 79         | 5                              | 445                            | 869               | 770       | 4,895   | 7,063   | 63,015                       |
| SOUTH DAKOTA    | 616        | 2,321                          | 3,431             | 11,402             | 7,019              | 46,890    | 71,679    | 40         | 3                              | 156                            | 220               | 142       | 1,009   | 1,570   | 73,249                       |
| TENNESSEE       | 833        | 895                            | 4,187             | 9,820              | 6,743              | 49,343    | 71,821    | 196        | 48                             | 1,255                          | 734               | 1,091     | 8,612   | 11,936  | 83,757                       |
| TEXAS           | 2,236      | 8,075                          | 6,992             | 34,955             | 18,489             | 141,815   | 212,562   | 841        | 610                            | 3,452                          | 4,846             | 5,140     | 44,976  | 59,865  | 272,427                      |
| UTAH            | 663        | 671                            | 1,803             | 2,957              | 4,477              | 28,563    | 39,134    | 124        | 11                             | 217                            | 427               | 579       | 3,655   | 5,013   | 44,147                       |
| VERMONT 1/      | 302        | 275                            | 776               | 1,987              | 1,037              | 8,870     | 13,247    | 7          | 5                              | 61                             | 74                | 120       | 427     | 695     | 13,942                       |
| VIRGINIA        | 805        | 1,581                          | 3,691             | 10,375             | 2,344              | 33,729    | 52,515    | 213        | 164                            | 768                            | 1,463             | 1,000     | 8,782   | 12,390  | 64,905                       |
| WASHINGTON      | 471        | 1,851                          | 2,613             | 7,340              | 7,114              | 49,128    | 68,517    | 234        | 167                            | 1,229                          | 1,338             | 1,689     | 10,150  | 14,807  | 83,324                       |
| WEST VIRGINIA   | 359        | 450                            | 1,811             | 6,334              | 2,203              | 20,477    | 31,634    | 70         | 56                             | 193                            | 319               | 406       | 1,890   | 2,934   | 34,568                       |
| WISCONSIN       | 466        | 3,298                          | 4,680             | 12,196             | 6,239              | 67,401    | 94,280    | 111        | 173                            | 1,042                          | 1,845             | 1,346     | 9,262   | 13,779  | 108,059                      |
| WYOMING         | 849        | 1,030                          | 2,109             | 2,435              | 7,406              | 21,622    | 35,451    | 49         | 22                             | 130                            | 169               | 247       | 877     | 1,494   | 36,945                       |
| TOTAL           | 32,879     | 81,018                         | 148,879           | 439,524            | 299,000            | 2,224,440 | 3,225,740 | 9,581      | 7,010                          | 45,469                         | 67,310            | 69,562    | 441,624 | 640,556 | 3,866,296                    |
| PERCENT - AREA  | 1.0        | 2.5                            | 4.6               | 13.6               | 9.3                | 69.0      | 100.0     | 1.5        | 1.1                            | 7.1                            | 10.5              | 10.9      | 68.9    | 100.0   | -                            |
| PERCENT - TOTAL | 0.9        | 2.1                            | 3.9               | 11.4               | 7.8                | 57.3      | 83.4      | 0.3        | 0.2                            | 1.2                            | 1.8               | 1.8       | 11.3    | 16.6    | 100.0                        |

1/ 1982 DATA OBTAINED FROM ALL STATES SUBMISSION OF HPMS AREA-WIDE DATA EXCEPT GEORGIA AND VERMONT (1981 DATA).

# ANNUAL VEHICLE MILES OF TRAVEL AND RELATED DATA - 1982<sup>1</sup>

## BY HIGHWAY CATEGORY AND VEHICLE TYPE

HIGHWAY STATISTICS DIVISION  
OFFICE OF HIGHWAY PLANNING

TABLE SS02-14(VN-1)  
PRELIMINARY OCTOBER 1983

| YEAR | ITEM   | PASSENGER VEHICLES           |                            |                                 |            |                             |           | TRUCKS                 |             |               | ALL MOTOR VEHICLES |             |
|------|--|------------------------------|----------------------------|---------------------------------|------------|-----------------------------|-----------|------------------------|-------------|---------------|--------------------|-------------|
|      |  | PERSONAL PASSENGER VEHICLES  |                            |                                 | BUSES      |                             |           | ALL PASSENGER VEHICLES | SINGLE-UNIT | COMBI-NATIONS |                    | ALL TRUCKS  |
|      |  | PASSENGER CARS <sup>2/</sup> | MOTOR-CYCLES <sup>2/</sup> | ALL PERSONAL PASSENGER VEHICLES | COMMERCIAL | SCHOOL AND OTHER NONREVENUE | ALL BUSES |                        |             |               |                    |             |
| 1982 | MOTOR-VEHICLE TRAVEL: <sup>3/</sup><br>(MILLIONS OF VEHICLE-MILES) |                              |                            |                                 |            |                             |           |                        |             |               |                    |             |
| 1982 | INTERSTATE RURAL   | -                            | -                          | 92,577                          | 319        | 181                         | 900       | 93,077                 | 28,791      | 20,318        | 49,109             | 142,186     |
| 1981 |  | -                            | -                          | 91,077                          | 317        | 184                         | 501       | 91,578                 | 27,158      | 20,036        | 47,194             | 138,772     |
| 1982 | OTHER ARTERIAL RURAL   | -                            | -                          | 184,473                         | 468        | 617                         | 1,085     | 185,558                | 68,571      | 15,929        | 84,500             | 270,058     |
| 1981 |  | -                            | -                          | 183,598                         | 470        | 635                         | 1,105     | 184,703                | 66,623      | 15,634        | 82,257             | 266,960     |
| 1982 | OTHER RURAL  | -                            | -                          | 186,317                         | 461        | 1,021                       | 1,482     | 187,799                | 85,867      | 4,775         | 90,642             | 278,441     |
| 1981 |  | -                            | -                          | 185,282                         | 453        | 965                         | 1,418     | 186,700                | 85,304      | 4,790         | 90,094             | 276,794     |
| 1982 | ALL RURAL  | -                            | -                          | 463,367                         | 1,248      | 1,819                       | 3,067     | 466,434                | 183,229     | 41,022        | 224,251            | 690,685     |
| 1981 |  | -                            | -                          | 459,957                         | 1,240      | 1,784                       | 3,024     | 462,981                | 179,085     | 40,460        | 219,545            | 682,526     |
| 1982 | INTERSTATE URBAN   | -                            | -                          | 133,490                         | 341        | 179                         | 520       | 134,010                | 32,273      | 9,176         | 41,449             | 175,459     |
| 1981 |  | -                            | -                          | 126,816                         | 337        | 186                         | 523       | 127,339                | 30,061      | 8,875         | 38,936             | 166,275     |
| 1982 | OTHER URBAN  | -                            | -                          | 552,026                         | 1,988      | 1,064                       | 3,052     | 555,078                | 161,147     | 10,112        | 171,259            | 726,337     |
| 1981 |  | -                            | -                          | 538,070                         | 1,964      | 990                         | 2,954     | 541,024                | 156,944     | 9,702         | 166,646            | 707,670     |
| 1982 | ALL URBAN <sup>4/</sup>  | -                            | -                          | 685,516                         | 2,329      | 1,243                       | 3,572     | 689,088                | 193,420     | 19,288        | 212,708            | 901,796     |
| 1981 |  | -                            | -                          | 664,886                         | 2,301      | 1,176                       | 3,477     | 668,363                | 187,005     | 18,577        | 205,582            | 873,945     |
| 1982 | TOTAL RURAL AND URBAN  | 1,133,883                    | 15,000                     | 1,148,883                       | 3,577      | 3,062                       | 6,639     | 1,155,522              | 376,649     | 60,310        | 436,959            | 1,592,481   |
| 1981 |  | 1,109,843                    | 15,000                     | 1,124,843                       | 3,541      | 2,960                       | 6,501     | 1,131,344              | 366,090     | 59,037        | 425,127            | 1,556,471   |
| 1982 | NUMBER OF MOTOR VEHICLES REGISTERED                                | 123,697,863                  | 5,743,463                  | 129,441,326                     | 113,468    | 445,729                     | 559,197   | 130,000,523            | 34,042,865  | 1,209,900     | 35,252,765         | 165,253,288 |
| 1981 |  | 123,291,411                  | 5,831,132                  | 129,122,543                     | 107,315    | 436,579                     | 543,894   | 129,666,437            | 33,195,610  | 1,255,500     | 34,451,110         | 164,117,547 |
| 1982 | AVERAGE MILES TRAVEL PER VEHICLE                                   | 9,167                        | 2,612                      | 8,876                           | 31,524     | 6,870                       | 11,872    | 8,889                  | 11,064      | 49,847        | 12,395             | 9,637       |
| 1981 |  | 9,002                        | 2,573                      | 8,711                           | 32,996     | 6,780                       | 11,953    | 8,725                  | 11,028      | 47,023        | 12,340             | 9,484       |
| 1982 | FUEL CONSUMED (THOUSAND GALLONS)                                   | 69,430,000                   | 300,000                    | 69,730,000                      | 721,170    | 398,700                     | 1,119,870 | 70,849,870             | 31,568,267  | 10,965,500    | 42,533,767         | 113,383,637 |
| 1981 |  | 71,418,470                   | 300,000                    | 71,718,470                      | 711,040    | 386,930                     | 1,097,970 | 72,816,440             | 30,902,535  | 10,734,000    | 41,636,535         | 114,452,975 |
| 1982 | AVERAGE FUEL CONSUMPTION PER VEHICLE (GALLONS)                     | 561                          | 52                         | 539                             | 6,356      | 894                         | 2,003     | 545                    | 927         | 9,063         | 1,207              | 686         |
| 1981 |  | 579                          | 51                         | 555                             | 6,626      | 886                         | 2,019     | 562                    | 931         | 8,550         | 1,209              | 697         |
| 1982 | AVERAGE MILES TRAVELED PER GALLON OF FUEL CONSUMED                 | 16.33                        | 50.00                      | 16.48                           | 4.95       | 7.68                        | 5.93      | 16.31                  | 11.93       | 5.50          | 10.27              | 14.05       |
| 1981 |  | 15.54                        | 50.00                      | 15.68                           | 4.98       | 7.65                        | 5.92      | 15.54                  | 11.84       | 5.50          | 10.21              | 13.60       |

<sup>1/</sup> THE 50 STATES AND THE DISTRICT OF COLUMBIA REPORT TRAVEL BY HIGHWAY CATEGORY, NUMBER OF MOTOR VEHICLES REGISTERED BY VEHICLE TYPE, AND TOTAL FUEL CONSUMED. THE TRAVEL AND FUEL DATA BY VEHICLE TYPE AS WELL AS RELATED DATA ARE CALCULATED BY THE FEDERAL HIGHWAY ADMINISTRATION.  
<sup>2/</sup> SEPARATE ESTIMATES OF PASSENGER CAR AND MOTORCYCLE TRAVEL ARE NOT AVAILABLE BY HIGHWAY CATEGORY.  
<sup>3/</sup> HIGHWAY CATEGORIES ARE BASED ON FUNCTIONAL CLASSIFICATION IN ACCORDANCE WITH 23 U.S.C. 103 (B)(2), (C)(2), (D)(2) ESTABLISHED FOR 1976 AND DIFFER FROM EARLIER YEARS.  
<sup>4/</sup> URBAN CONSISTS OF TRAVEL ON ALL ROADS AND STREETS IN URBAN PLACES OF 5,000 OR GREATER POPULATION.



# ANNUAL VEHICLE MILES OF TRAVEL - 1982

## BY FUNCTIONAL CLASS OF HIGHWAY

HIGHWAY STATISTICS DIVISION  
OFFICE OF HIGHWAY PLANNING

(IN MILLIONS)

TABLE SS82-15(VM-2)  
SEPTEMBER 1983

| STATE            | RURAL          |                          |                |                 |                 |               |                | URBAN          |                                |                          |                |               |                |                | TOTAL            |
|------------------|----------------|--------------------------|----------------|-----------------|-----------------|---------------|----------------|----------------|--------------------------------|--------------------------|----------------|---------------|----------------|----------------|------------------|
|                  | INTERSTATE     | OTHER PRINCIPAL ARTERIAL | MINOR ARTERIAL | MAJOR COLLECTOR | MINOR COLLECTOR | LOCAL         | TOTAL          | INTERSTATE     | OTHER FREEWAYS AND EXPRESSWAYS | OTHER PRINCIPAL ARTERIAL | MINOR ARTERIAL | COLLECTOR     | LOCAL          | TOTAL          |                  |
| ALABAMA          | 2,724          | 3,089                    | 2,838          | 3,516           | 992             | 2,724         | 15,883         | 1,980          | -                              | 4,070                    | 2,581          | 1,264         | 2,738          | 12,633         | 28,516           |
| ALASKA 1/        | 722            | 6                        | 567            | 720             | 245             | 368           | 2,628          | 169            | 53                             | 304                      | 174            | 104           | 270            | 1,074          | 3,702            |
| ARIZONA          | 3,143          | 1,487                    | 1,702          | 1,920           | 327             | 1,613         | 10,192         | 1,230          | 241                            | 2,454                    | 2,832          | 1,470         | 1,310          | 9,537          | 19,729           |
| ARKANSAS         | 2,132          | 2,868                    | 2,284          | 2,608           | 393             | 1,084         | 11,026         | 1,079          | 360                            | 2,034                    | 1,058          | 429           | 644            | 5,604          | 16,630           |
| CALIFORNIA       | 9,046          | 10,502                   | 7,215          | 8,299           | 2,497           | 4,234         | 41,789         | 28,650         | 28,142                         | 36,245                   | 22,736         | 8,137         | 4,300          | 128,210        | 169,939          |
| COLORADO         | 2,625          | 2,473                    | 1,564          | 1,753           | 784             | 1,417         | 10,586         | 2,287          | 956                            | 4,056                    | 2,400          | 848           | 2,513          | 13,200         | 23,786           |
| CONNECTICUT      | 865            | 1,038                    | 941            | 1,086           | 516             | 569           | 5,015          | 4,515          | 1,794                          | 2,923                    | 2,693          | 2,065         | 1,033          | 15,123         | 20,138           |
| DELAWARE         | 164            | 839                      | 450            | 489             | 69              | 347           | 2,358          | 516            | 41                             | 799                      | 328            | 219           | 330            | 2,233          | 4,591            |
| DIST. OF COL. 1/ | -              | -                        | -              | -               | -               | -             | -              | 360            | 228                            | 904                      | 976            | 331           | 581            | 3,380          | 3,380            |
| FLORIDA          | 5,851          | 8,592                    | 5,374          | 2,923           | 1,322           | 3,474         | 27,246         | 5,810          | 1,947                          | 13,161                   | 10,844         | 7,486         | 13,004         | 52,252         | 79,499           |
| GEORGIA 1/       | 6,813          | 3,891                    | 5,757          | 5,202           | 3,003           | 2,244         | 26,910         | 5,402          | 4,705                          | 1,509                    | 4,208          | 3,427         | 2,570          | 21,821         | 48,731           |
| HAWAII           | 52             | 69                       | 888            | 376             | 145             | 296           | 1,826          | 768            | 888                            | 597                      | 693            | 489           | 787            | 4,222          | 6,048            |
| IDAHO 1/         | 1,139          | 1,214                    | 366            | 1,830           | 130             | 748           | 5,427          | 270            | -                              | 625                      | 483            | 499           | 553            | 2,430          | 7,857            |
| ILLINOIS         | 5,054          | 588                      | 7,660          | 4,764           | 454             | 3,237         | 21,754         | 8,800          | 702                            | 10,699                   | 11,774         | 5,735         | 6,371          | 44,081         | 65,835           |
| INDIANA          | 5,209          | 2,966                    | 4,123          | 4,421           | 1,412           | 1,789         | 19,890         | 3,684          | 711                            | 6,204                    | 3,820          | 1,642         | 3,252          | 19,313         | 39,203           |
| IOWA             | 2,202          | 3,162                    | 2,623          | 2,299           | 688             | 1,805         | 12,479         | 832            | -                              | 2,633                    | 1,729          | 657           | 1,011          | 6,862          | 19,341           |
| KANSAS           | 1,701          | 3,025                    | 1,768          | 2,164           | 268             | 1,218         | 10,141         | 1,252          | 539                            | 2,097                    | 1,761          | 593           | 1,275          | 7,517          | 17,658           |
| KENTUCKY         | 3,655          | 2,709                    | 1,896          | 3,857           | 1,587           | 1,805         | 15,469         | 2,150          | 368                            | 2,512                    | 2,906          | 1,208         | 1,014          | 10,158         | 25,627           |
| LOUISIANA        | 3,361          | 2,292                    | 2,711          | 9,052           | 1,187           | 1,600         | 16,173         | 2,303          | 572                            | 3,385                    | 785            | 1,202         | 1,020          | 10,729         | 26,902           |
| MAINE            | 938            | 1,025                    | 1,047          | 1,417           | 449             | 657           | 5,533          | 219            | 139                            | 765                      | 513            | 250           | 230            | 2,116          | 7,649            |
| MARYLAND         | 2,217          | 2,249                    | 2,913          | 1,989           | 850             | 1,129         | 11,357         | 4,694          | 1,530                          | 5,659                    | 2,745          | 1,602         | 1,333          | 17,553         | 28,920           |
| MASSACHUSETTS    | 1,370          | 1,083                    | 1,514          | 1,593           | 443             | 1,451         | 6,454          | 6,864          | 3,485                          | 9,041                    | 5,412          | 2,605         | 2,805          | 30,212         | 36,666           |
| MICHIGAN         | 3,619          | 4,759                    | 3,300          | 8,728           | 1,446           | 1,155         | 23,004         | 7,317          | 2,362                          | 12,402                   | 8,225          | 5,972         | 1,918          | 38,196         | 61,200           |
| MINNESOTA        | 2,062          | 4,015                    | 2,932          | 3,037           | 930             | 2,253         | 15,229         | 2,823          | 1,440                          | 1,902                    | 3,766          | 1,907         | 2,109          | 13,947         | 29,176           |
| MISSISSIPPI      | 2,054          | 2,329                    | 2,825          | 3,010           | 247             | 1,079         | 11,554         | 760            | 176                            | 1,811                    | 1,004          | 540           | 1,301          | 5,592          | 17,146           |
| MISSOURI         | 3,733          | 3,317                    | 3,361          | 4,660           | 278             | 2,082         | 17,431         | 5,114          | 2,036                          | 4,508                    | 3,482          | 1,556         | 876            | 17,572         | 35,003           |
| MONTANA          | 1,313          | 1,309                    | 834            | 988             | 135             | 616           | 4,795          | 122            | -                              | 653                      | 286            | 114           | 699            | 1,874          | 6,669            |
| NEBRASKA         | 1,418          | 1,926                    | 1,654          | 1,046           | 321             | 1,119         | 7,484          | 467            | 39                             | 1,580                    | 1,009          | 348           | 508            | 3,951          | 11,435           |
| NEVADA           | 1,074          | 572                      | 377            | 562             | 136             | 264           | 3,086          | 427            | 189                            | 1,243                    | 905            | 160           | 403            | 3,327          | 6,413            |
| NEW HAMPSHIRE    | 788            | 749                      | 1,142          | 873             | 331             | 410           | 4,290          | 330            | 376                            | 729                      | 736            | 310           | 204            | 2,681          | 5,971            |
| NEW JERSEY 1/    | 1,069          | 2,156                    | 2,165          | 2,442           | 815             | 752           | 9,399          | 5,635          | 4,929                          | 10,639                   | 8,614          | 3,045         | 9,541          | 42,403         | 51,802           |
| NEW MEXICO 1/    | 2,130          | 1,418                    | 1,323          | 1,192           | 181             | 747           | 6,998          | 651            | -                              | 1,949                    | 760            | 484           | 1,008          | 4,852          | 11,850           |
| NEW YORK 1/      | 4,044          | 3,909                    | 5,437          | 3,836           | 4,169           | 9,121         | 26,116         | 8,487          | 9,245                          | 12,501                   | 10,943         | 3,954         | 9,238          | 54,368         | 80,484           |
| NORTH CAROLINA   | 3,370          | 4,453                    | 2,679          | 9,478           | 2,800           | 2,999         | 24,679         | 2,032          | 1,381                          | 6,822                    | 3,918          | 791           | 3,477          | 18,421         | 43,100           |
| NORTH DAKOTA     | 715            | 799                      | 912            | 718             | 164             | 707           | 4,015          | 120            | 5                              | 448                      | 289            | 171           | 204            | 1,237          | 5,252            |
| OHIO 1/          | 6,959          | 3,734                    | 8,156          | 7,122           | 1,840           | 6,168         | 30,979         | 12,440         | 2,490                          | 5,374                    | 5,130          | 3,904         | 11,434         | 40,772         | 71,751           |
| OKLAHOMA 1/      | 3,415          | 2,883                    | 3,233          | 4,968           | 147             | 1,913         | 16,559         | 2,387          | 1,329                          | 1,683                    | 3,739          | 1,042         | 3,272          | 13,452         | 30,011           |
| OREGON 1/        | 2,494          | 3,007                    | 1,564          | 2,003           | 696             | 1,253         | 11,077         | 1,485          | 772                            | 2,419                    | 1,757          | 988           | 886            | 8,307          | 19,384           |
| PENNSYLVANIA     | 6,792          | 6,412                    | 8,219          | 5,219           | 2,364           | 5,485         | 34,491         | 4,655          | 2,697                          | 13,820                   | 6,609          | 3,769         | 5,272          | 36,822         | 71,313           |
| RHODE ISLAND 1/  | 119            | 247                      | 285            | 163             | 111             | 289           | 1,214          | 1,047          | 346                            | 1,032                    | 1,063          | 387           | 819            | 4,694          | 5,908            |
| SOUTH CAROLINA   | 3,158          | 2,888                    | 3,628          | 4,081           | 499             | 2,808         | 17,062         | 985            | 28                             | 2,134                    | 2,454          | 622           | 937            | 7,160          | 24,222           |
| SOUTH DAKOTA     | 1,119          | 1,383                    | 979            | 922             | 197             | 524           | 5,124          | 149            | 14                             | 512                      | 232            | 117           | 213            | 1,237          | 6,361            |
| TENNESSEE        | 5,882          | 1,759                    | 4,725          | 3,656           | 829             | 1,867         | 18,118         | 3,323          | 290                            | 5,984                    | 1,843          | 1,262         | 3,955          | 16,675         | 34,793           |
| TEXAS            | 9,178          | 13,353                   | 8,785          | 12,421          | 1,832           | 4,637         | 47,217         | 17,323         | 8,328                          | 16,736                   | 12,700         | 5,563         | 17,351         | 78,001         | 125,218          |
| UTAH             | 1,442          | 864                      | 672            | 655             | 158             | 578           | 4,389          | 1,695          | 112                            | 1,180                    | 1,486          | 853           | 1,230          | 6,556          | 10,925           |
| VERMONT 2/       | 725            | 454                      | 650            | 896             | 150             | 368           | 3,243          | 48             | 16                             | 242                      | 188            | 107           | 149            | 3,593          | 3,593            |
| VIRGINIA         | 4,688          | 4,116                    | 4,383          | 4,799           | 360             | 2,811         | 21,117         | 4,042          | 1,482                          | 5,005                    | 4,683          | 1,266         | 3,935          | 20,313         | 41,430           |
| WASHINGTON       | 2,724          | 3,072                    | 2,214          | 2,501           | 923             | 696           | 12,130         | 5,133          | 1,764                          | 8,280                    | 2,300          | 1,503         | 3,148          | 19,128         | 31,288           |
| WEST VIRGINIA    | 1,276          | 833                      | 1,767          | 2,767           | 303             | 873           | 7,819          | 630            | 246                            | 815                      | 747            | 479           | 156            | 3,113          | 10,932           |
| WISCONSIN        | 2,879          | 5,348                    | 3,634          | 3,919           | 811             | 1,311         | 17,892         | 1,763          | 1,458                          | 4,138                    | 3,678          | 1,036         | 2,828          | 14,901         | 32,794           |
| WYOMING          | 1,376          | 691                      | 861            | 426             | 476             | 227           | 4,057          | 135            | 98                             | 397                      | 293            | 218           | 126            | 1,224          | 5,281            |
| <b>TOTAL</b>     | <b>142,186</b> | <b>137,214</b>           | <b>132,844</b> | <b>154,009</b>  | <b>41,021</b>   | <b>83,411</b> | <b>690,685</b> | <b>175,459</b> | <b>91,054</b>                  | <b>236,650</b>           | <b>177,947</b> | <b>84,313</b> | <b>136,373</b> | <b>901,796</b> | <b>1,892,481</b> |
| PERCENT - AREA   | 20.6           | 19.9                     | 19.2           | 22.3            | 5.9             | 12.1          | 100.0          | 19.5           | 10.1                           | 26.2                     | 19.7           | 9.3           | 15.1           | 100.0          | 0.0              |
| PERCENT - TOTAL  | 8.9            | 8.6                      | 8.3            | 9.7             | 2.6             | 5.2           | 43.4           | 11.0           | 5.7                            | 14.9                     | 11.2           | 5.3           | 8.6            | 56.6           | 100.0            |

1/ STATE HIGHWAY AGENCY ESTIMATE SUBJECT TO REVISION PENDING FURTHER FEDERAL HIGHWAY ADMINISTRATION REVIEW.  
2/ FEDERAL HIGHWAY ADMINISTRATION ESTIMATES WERE MADE FOR THE VARIOUS HIGHWAY CLASSES.

# 1982 RELATIONSHIPS - POPULATION, DRIVERS, VEHICLES, FUEL, AND TRAVEL

TABLE SS82-16  
OCTOBER 1983

| STATE          | RESIDENT POPULATION (1,000) | LICENSED DRIVERS PER 1,000 RESIDENT POPULATION | REGISTERED MOTOR VEHICLES PER 1,000 RESIDENT POPULATION | LICENSED DRIVERS PER REGISTERED MOTOR VEHICLE | PERSONS PER REGISTERED MOTOR VEHICLE | GALLONS OF FUEL PER VEHICLE | MILES PER GALLON | ANNUAL MILES PER VEHICLE | VEHICLE MILES PER CAPITA | VEHICLE MILES PER LICENSED DRIVER | STATE          |
|----------------|-----------------------------|--|---|---|--------------------------------------|-----------------------------|------------------|--------------------------|--------------------------|-----------------------------------|----------------|
| ALABAMA        | 3,943                       | 587  | 770   | 0.76  | 1.29                                 | 685                         | 13.70            | 9,382                    | 7,177                    | 12,311                            | ALABAMA        |
| ALASKA         | 438                         | 732  | 727   | 1.01  | 1.37                                 | 735                         | 15.81            | 11,543                   | 8,452                    | 11,543                            | ALASKA         |
| ARIZONA        | 2,860                       | 729  | 775   | 0.94  | 1.29                                 | 676                         | 13.17            | 8,905                    | 6,898                    | 9,458                             | ARIZONA        |
| ARKANSAS       | 2,291                       | 695  | 647   | 1.07  | 1.55                                 | 895                         | 12.55            | 11,226                   | 7,259                    | 10,452                            | ARKANSAS       |
| CALIFORNIA     | 24,724                      | 659  | 693   | 0.95  | 1.44                                 | 678                         | 14.64            | 9,924                    | 6,876                    | 10,430                            | CALIFORNIA     |
| COLORADO       | 3,045                       | 717  | 821   | 0.87  | 1.22                                 | 653                         | 14.56            | 9,508                    | 7,811                    | 10,899                            | COLORADO       |
| CONNECTICUT    | 3,153                       | 709  | 716   | 0.99  | 1.40                                 | 609                         | 14.64            | 8,919                    | 6,387                    | 9,010                             | CONNECTICUT    |
| DELAWARE       | 602                         | 720  | 689   | 1.04  | 1.45                                 | 761                         | 14.55            | 11,069                   | 7,626                    | 10,596                            | DELAWARE       |
| DIST. OF COL.  | 631                         | 610  | 356   | 1.66  | 2.73                                 | 805                         | 18.16            | 14,609                   | 5,357                    | 8,777                             | DIST. OF COL.  |
| FLORIDA        | 10,416                      | 766  | 800   | 0.96  | 1.30                                 | 638                         | 13.48            | 9,538                    | 7,632                    | 9,964                             | FLORIDA        |
| GEORGIA        | 5,639                       | 639  | 694   | 0.92  | 1.44                                 | 835                         | 14.91            | 12,445                   | 8,642                    | 13,517                            | GEORGIA        |
| HAWAII         | 994                         | 565  | 590   | 0.96  | 1.70                                 | 542                         | 19.02            | 10,315                   | 6,085                    | 10,774                            | HAWAII         |
| IDAHO          | 965                         | 687  | 904   | 0.76  | 1.11                                 | 556                         | 16.19            | 9,004                    | 8,142                    | 11,843                            | IDAHO          |
| ILLINOIS       | 11,448                      | 608  | 632   | 0.96  | 1.58                                 | 674                         | 13.48            | 9,091                    | 5,750                    | 9,453                             | ILLINOIS       |
| INDIANA        | 5,471                       | 611  | 710   | 0.86  | 1.41                                 | 755                         | 13.37            | 10,094                   | 7,166                    | 11,719                            | INDIANA        |
| IOWA           | 2,905                       | 663  | 807   | 0.82  | 1.24                                 | 666                         | 12.38            | 8,245                    | 6,658                    | 10,038                            | IOWA           |
| KANSAS         | 2,408                       | 703  | 856   | 0.82  | 1.17                                 | 676                         | 12.66            | 8,567                    | 7,333                    | 10,425                            | KANSAS         |
| KENTUCKY       | 3,667                       | 584  | 713   | 0.82  | 1.40                                 | 748                         | 13.10            | 9,799                    | 3,264                    | 11,970                            | KENTUCKY       |
| LOUISIANA      | 4,362                       | 582  | 642   | 0.91  | 1.56                                 | 856                         | 11.22            | 9,606                    | 6,167                    | 10,592                            | LOUISIANA      |
| MAINE          | 1,133                       | 668  | 656   | 1.02  | 1.53                                 | 751                         | 13.72            | 10,297                   | 6,751                    | 10,101                            | MAINE          |
| MARYLAND       | 4,265                       | 643  | 678   | 0.95  | 1.47                                 | 708                         | 14.11            | 9,995                    | 6,781                    | 10,550                            | MARYLAND       |
| MASSACHUSETTS  | 5,781                       | 630  | 649   | 0.87  | 1.54                                 | 630                         | 15.51            | 9,778                    | 6,343                    | 10,070                            | MASSACHUSETTS  |
| MICHIGAN       | 9,109                       | 702  | 686   | 1.02  | 1.45                                 | 639                         | 15.33            | 9,792                    | 6,719                    | 9,577                             | MICHIGAN       |
| MINNESOTA      | 4,133                       | 580  | 793   | 0.73  | 1.26                                 | 617                         | 14.42            | 8,899                    | 7,059                    | 12,171                            | MINNESOTA      |
| MISSISSIPPI    | 2,551                       | 680  | 624   | 1.09  | 1.60                                 | 841                         | 12.80            | 10,763                   | 6,721                    | 9,887                             | MISSISSIPPI    |
| MISSOURI       | 4,951                       | 666  | 689   | 0.97  | 1.45                                 | 808                         | 12.70            | 10,260                   | 7,070                    | 10,615                            | MISSOURI       |
| MONTANA        | 801                         | 614  | 946   | 0.65  | 1.06                                 | 588                         | 12.89            | 8,799                    | 8,326                    | 13,558                            | MONTANA        |
| NEBRASKA       | 1,586                       | 684  | 766   | 0.89  | 1.31                                 | 732                         | 12.86            | 9,412                    | 7,210                    | 10,545                            | NEBRASKA       |
| NEVADA         | 881                         | 743  | 806   | 0.92  | 1.24                                 | 771                         | 11.72            | 9,033                    | 7,279                    | 9,796                             | NEVADA         |
| NEW HAMPSHIRE  | 951                         | 712  | 813   | 0.88  | 1.23                                 | 535                         | 16.83            | 9,012                    | 7,330                    | 10,290                            | NEW HAMPSHIRE  |
| NEW JERSEY     | 7,438                       | 718  | 661   | 1.09  | 1.51                                 | 700                         | 15.05            | 10,534                   | 6,965                    | 9,705                             | NEW JERSEY     |
| NEW MEXICO     | 1,359                       | 694  | 878   | 0.79  | 1.14                                 | 728                         | 13.67            | 9,932                    | 8,720                    | 12,567                            | NEW MEXICO     |
| NEW YORK       | 17,659                      | 509  | 456   | 1.09  | 2.14                                 | 695                         | 14.07            | 9,774                    | 4,558                    | 8,950                             | NEW YORK       |
| NORTH CAROLINA | 6,019                       | 648  | 761   | 0.85  | 1.31                                 | 685                         | 13.73            | 9,404                    | 7,161                    | 11,042                            | NORTH CAROLINA |
| NORTH DAKOTA   | 670                         | 639  | 975   | 0.66  | 1.06                                 | 651                         | 12.35            | 8,043                    | 7,839                    | 12,271                            | NORTH DAKOTA   |
| OHIO           | 10,791                      | 711  | 708   | 1.00  | 1.41                                 | 672                         | 13.98            | 9,397                    | 6,649                    | 9,356                             | OHIO           |
| OKLAHOMA       | 3,177                       | 642  | 875   | 0.73  | 1.14                                 | 777                         | 13.89            | 10,796                   | 9,446                    | 14,716                            | OKLAHOMA       |
| OREGON         | 2,649                       | 715  | 793   | 0.91  | 1.28                                 | 674                         | 13.87            | 9,343                    | 7,317                    | 10,237                            | OREGON         |
| PENNSYLVANIA   | 11,865                      | 620  | 567   | 1.05  | 1.76                                 | 729                         | 14.54            | 10,605                   | 6,010                    | 9,701                             | PENNSYLVANIA   |
| RHODE ISLAND   | 958                         | 626  | 612   | 1.02  | 1.63                                 | 641                         | 15.72            | 10,081                   | 6,167                    | 9,852                             | RHODE ISLAND   |
| SOUTH CAROLINA | 3,203                       | 612  | 617   | 0.99  | 1.62                                 | 870                         | 14.10            | 12,266                   | 7,562                    | 12,362                            | SOUTH CAROLINA |
| SOUTH DAKOTA   | 691                         | 704  | 891   | 0.79  | 1.12                                 | 673                         | 15.35            | 10,337                   | 9,205                    | 13,077                            | SOUTH DAKOTA   |
| TENNESSEE      | 4,651                       | 624  | 727   | 0.86  | 1.38                                 | 791                         | 13.00            | 10,290                   | 7,481                    | 11,988                            | TENNESSEE      |
| TEXAS          | 15,290                      | 655  | 745   | 0.89  | 1.34                                 | 829                         | 13.27            | 10,996                   | 8,195                    | 12,331                            | TEXAS          |
| UTAH           | 1,554                       | 588  | 668   | 0.88  | 1.50                                 | 738                         | 14.25            | 10,521                   | 7,030                    | 11,956                            | UTAH           |
| VERMONT        | 516                         | 688  | 680   | 0.99  | 1.47                                 | 698                         | 15.31            | 11,380                   | 7,738                    | 11,246                            | VERMONT        |
| VIRGINIA       | 5,491                       | 660  | 675   | 0.98  | 1.48                                 | 757                         | 14.77            | 11,181                   | 7,545                    | 11,428                            | VIRGINIA       |
| WASHINGTON     | 4,245                       | 654  | 753   | 0.86  | 1.31                                 | 622                         | 15.53            | 9,657                    | 7,363                    | 11,267                            | WASHINGTON     |
| WEST VIRGINIA  | 1,948                       | 724  | 386   | 1.24  | 1.71                                 | 783                         | 12.22            | 9,573                    | 5,612                    | 7,748                             | WEST VIRGINIA  |
| WISCONSIN      | 4,765                       | 637  | 664   | 0.96  | 1.51                                 | 693                         | 14.97            | 10,370                   | 6,882                    | 10,800                            | WISCONSIN      |
| WYOMING        | 502                         | 792  | 1,011   | 0.78  | 0.99                                 | 847                         | 12.26            | 10,404                   | 10,520                   | 13,276                            | WYOMING        |
| TOTAL          | 231,534                     | 649  | 689   | 0.94  | 1.45                                 | 711                         | 14.05            | 9,984                    | 6,878                    | 10,595                            | TOTAL          |

# HIGHWAY TRAVEL AND FUEL CONSUMPTION

FIGURE 11

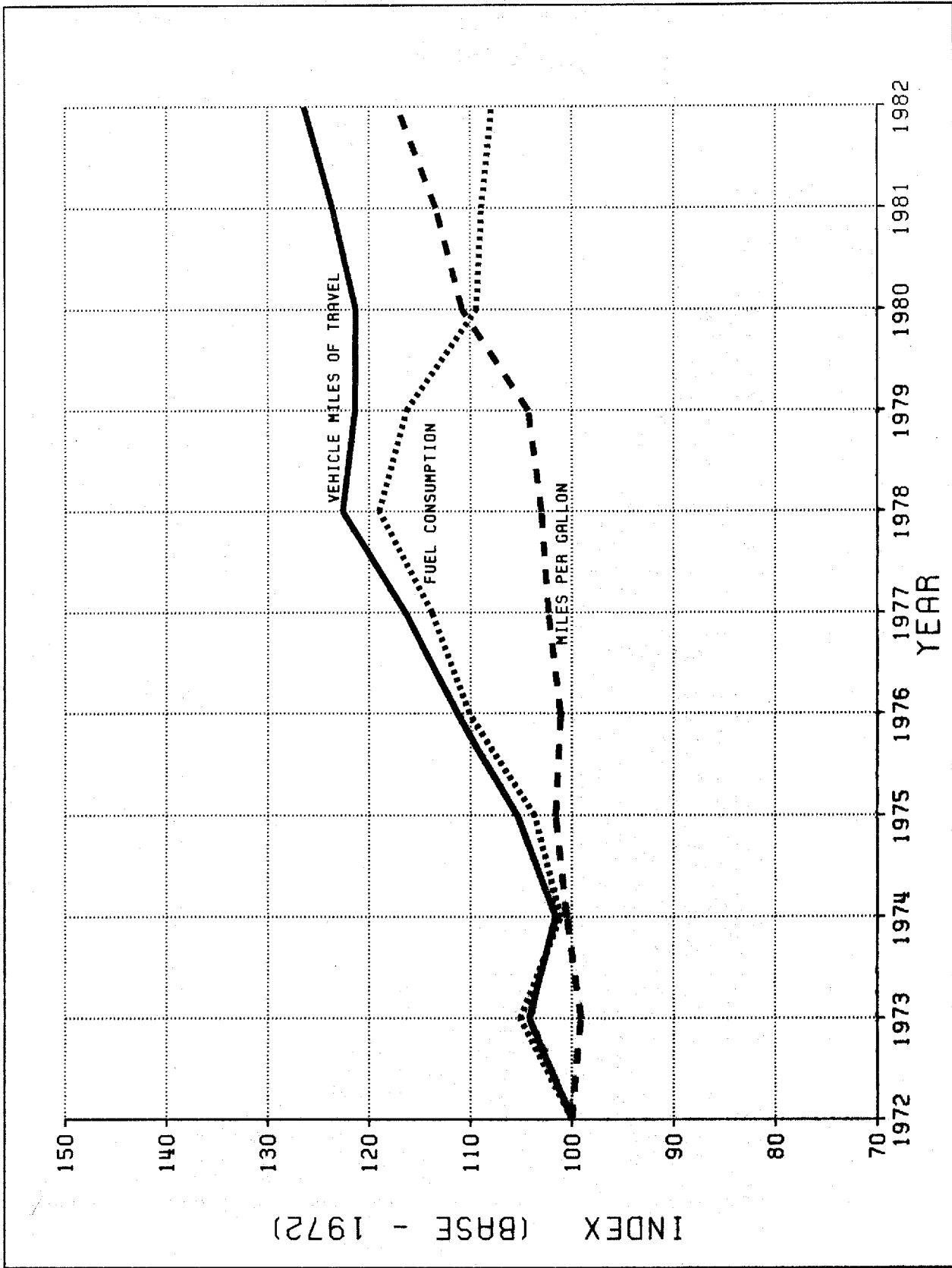

# STATE CAPITAL OUTLAY PER MILE ON STATE-ADMINISTERED ROADS AND STREETS 1982 EXCLUDING TOLL FACILITIES

FIGURE 13

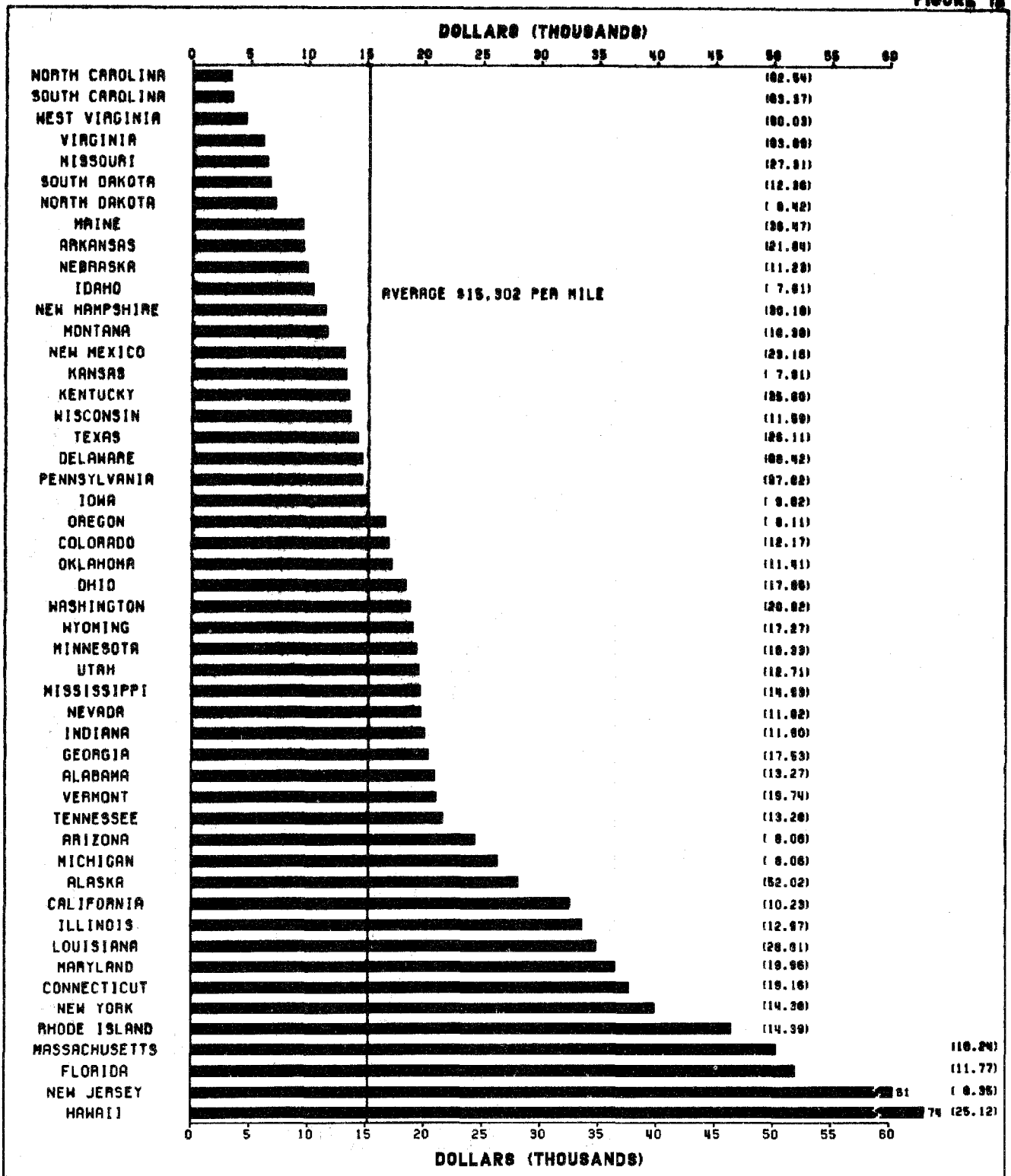

NOTE: THE NUMBERS IN PARENTHESES SHOW THE PERCENTAGE OF TOTAL MILEAGE UNDER STATE JURISDICTION.

# STATE EXPENDITURES PER MILE FOR MAINTENANCE ON STATE-ADMINISTERED ROADS AND STREETS 1982 EXCLUDING TOLL FACILITIES

FIGURE 13

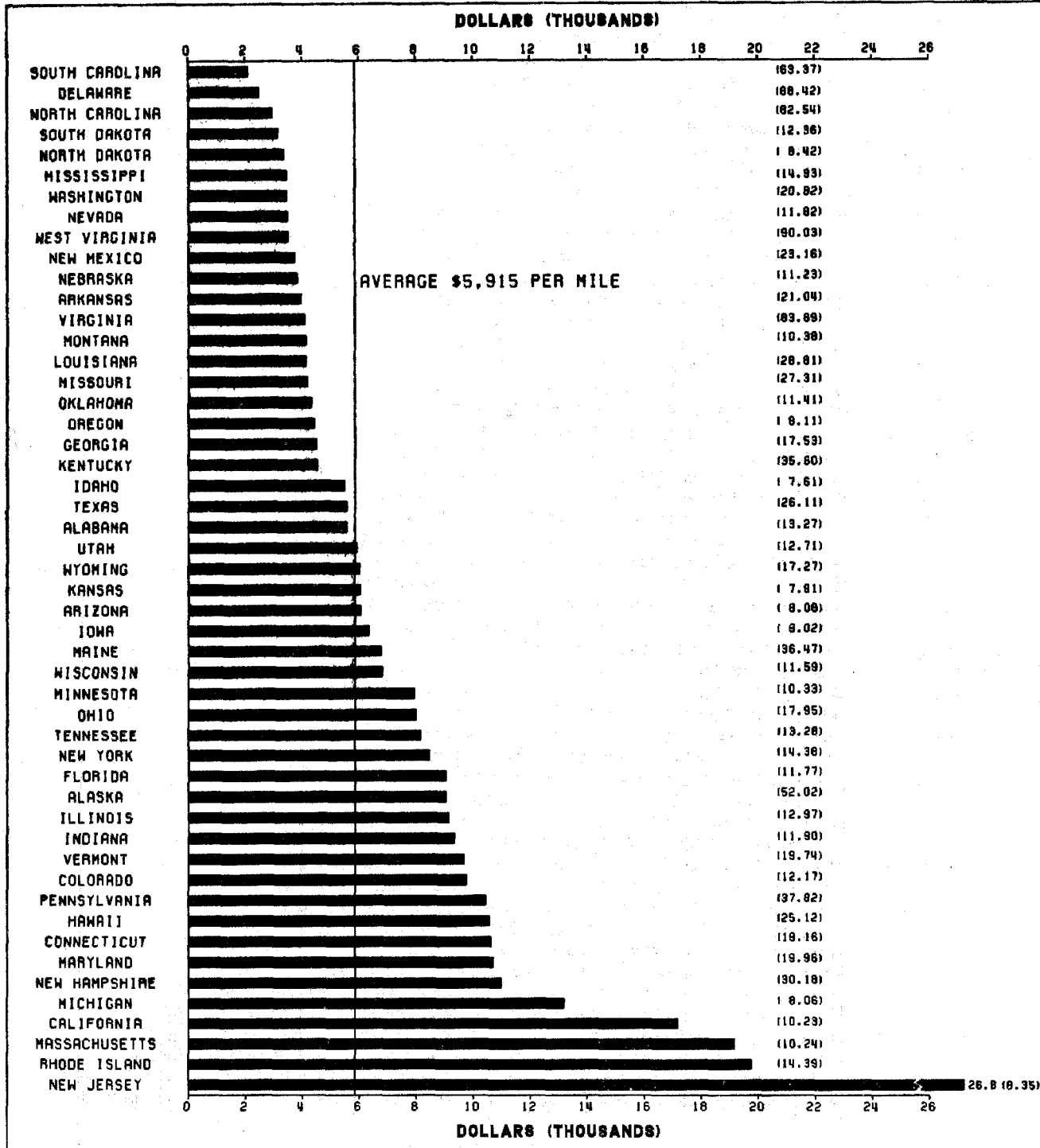

NOTE: THE NUMBERS IN PARENTHESES SHOW THE PERCENTAGE OF TOTAL MILEAGE UNDER STATE JURISDICTION.

# STATE HIGHWAY-USER REVENUE PER VEHICLE MILE OF TRAVEL 1982

FIGURE 14

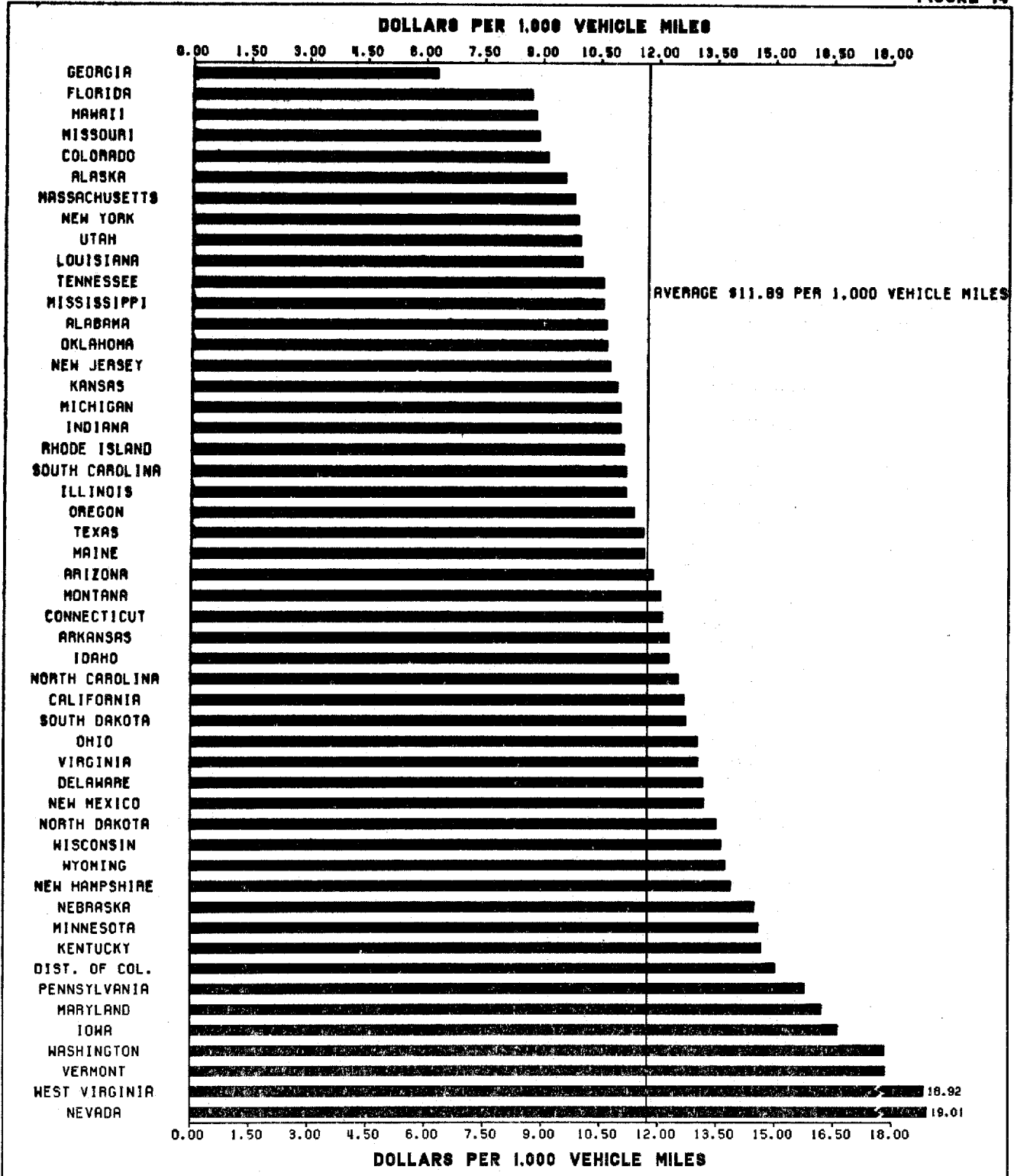

# FATALITY RATES FEDERAL-AID AND NON-FEDERAL-AID HIGHWAYS 1969 - 1982

FIGURE 15

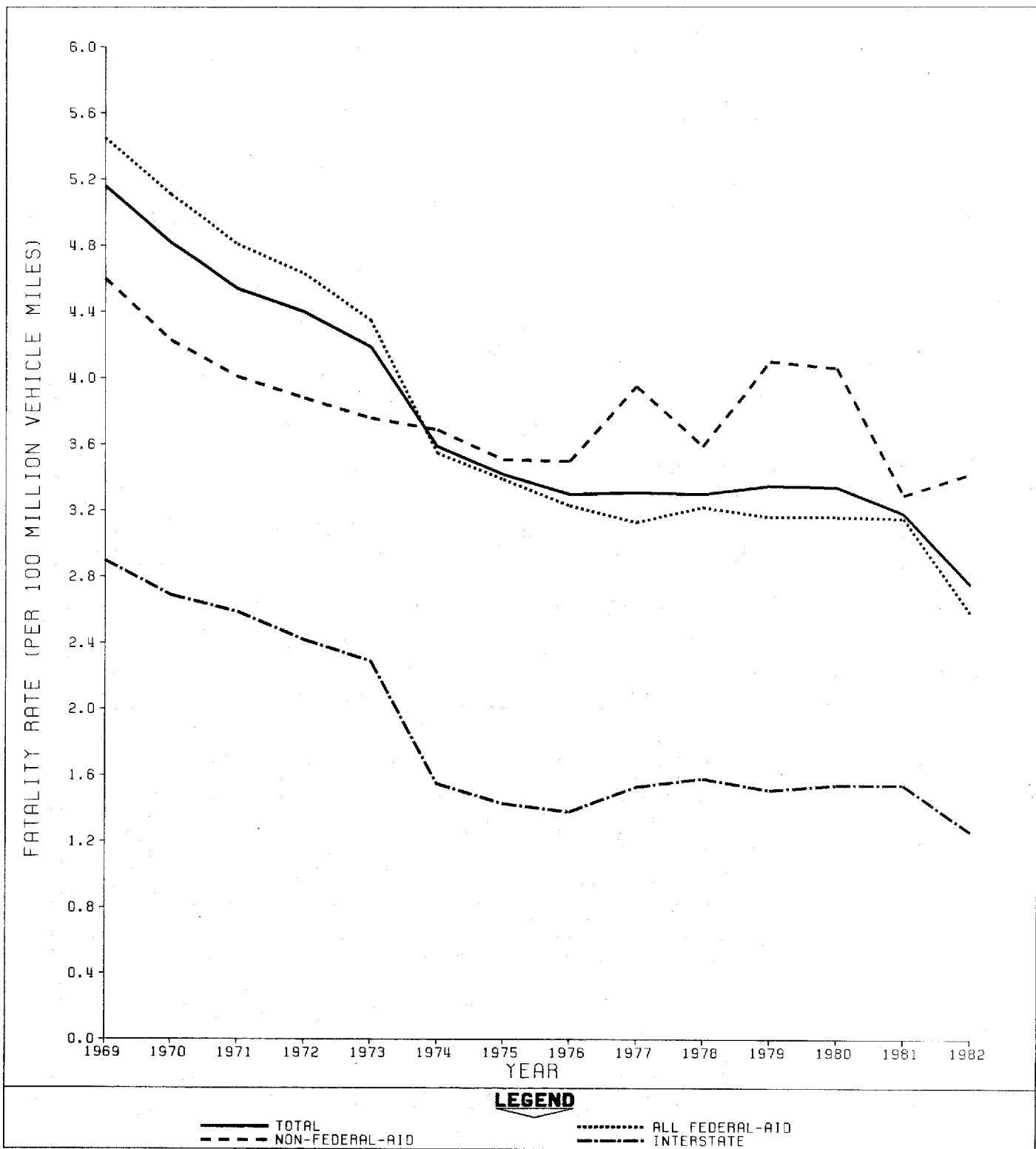

SOURCE: FATAL AND INJURY ACCIDENT RATES ON FEDERAL-AID AND OTHER HIGHWAY SYSTEMS, 1968-1981 REPORTS, U.S. DOT, FEDERAL HIGHWAY ADMINISTRATION. THE 1982 TOTAL WAS ESTIMATED BY FHWA.

NOTE: BECAUSE OF CHANGES IN HIGHWAY SYSTEM DEFINITIONS EFFECTIVE JULY 1, 1976, NO DIRECT COMPARISONS CAN BE MADE BETWEEN 1976-81 DATA AND THAT OF EARLIER YEARS FOR ALL FEDERAL-AID HIGHWAYS AND NON-FEDERAL-AID HIGHWAYS.



**TABLE OF CONTENTS**

|                        |   |    |
|------------------------|---|----|
| <b>INTRODUCTION</b>    | Selected Highway Statistics and Charts .....                | 2  |
| <b>MOTOR FUEL</b>      | Total Motor Fuel Use in the United States .....             | 3  |
|                        | Motor-Fuel Use .....  | 4  |
|                        | Motor-Fuel Receipts .....                                   | 5  |
| <b>MOTOR VEHICLE</b>   | Total Motor-Vehicle Registrations .....                     | 6  |
|                        | Motor-Vehicle Registrations .....                           | 7  |
|                        | Motor-Vehicle and Motor-Carrier Revenues .....              | 8  |
| <b>DRIVER LICENSE</b>  | Licensed Drivers, by Sex .....                              | 9  |
|                        | Driver Licenses in Force .....                              | 10 |
|                        | Licensed Drivers, by Age .....                              | 11 |
| <b>FEDERAL TAXES</b>   | Net Revenue to the Highway Trust Fund .....                 | 12 |
|                        | Federal Highway Trust Fund .....                            | 13 |
|                        | Apportionment of Federal-Aid Highway Funds .....            | 14 |
|                        | Apportionment of Federal-Aid Interstate Funds .....         | 15 |
| <b>HIGHWAY FINANCE</b> | Total Receipts for Highways, by Government Units .....      | 16 |
|                        | Total Disbursements for Highways, by Function .....         | 16 |
|                        | Total Receipts and Disbursements for Highways .....         | 17 |
|                        | State Receipts and Disbursements for Highways .....         | 17 |
|                        | Highway Price Trends and Consumer Price Index .....         | 18 |
|                        | Highway Expenditures, by Government Units .....             | 18 |
|                        | Total State Highway User Revenue .....                      | 19 |
|                        | Disposition of Receipts from State Imposts .....            | 20 |
|                        | State Highway Capital Outlay and Maintenance .....          | 21 |
| <b>ROADWAY</b>         | Total Road and Street Mileage, by Surface Type .....        | 22 |
|                        | Existing Road and Street Mileage, by Functional Class ..... | 23 |
| <b>VEHICLE MILES</b>   | Annual Vehicle Miles of Travel by Category .....            | 24 |
|                        | Annual Vehicle Miles of Travel by Functional Class .....    | 25 |
| <b>MISCELLANEOUS</b>   | 1981 Relationships - Population, Drivers, Vehicles .....    | 26 |
|                        | Highway Travel and Fuel Consumption .....                   | 27 |
|                        | State Capital Outlay per Mile .....                         | 28 |
|                        | State Expenditures per Mile for Maintenance .....           | 29 |
|                        | State Highway User Revenue Per Vehicle Mile .....           | 30 |
|                        | Fatality Rates .....  | 31 |