

# LETTER OF WISHES

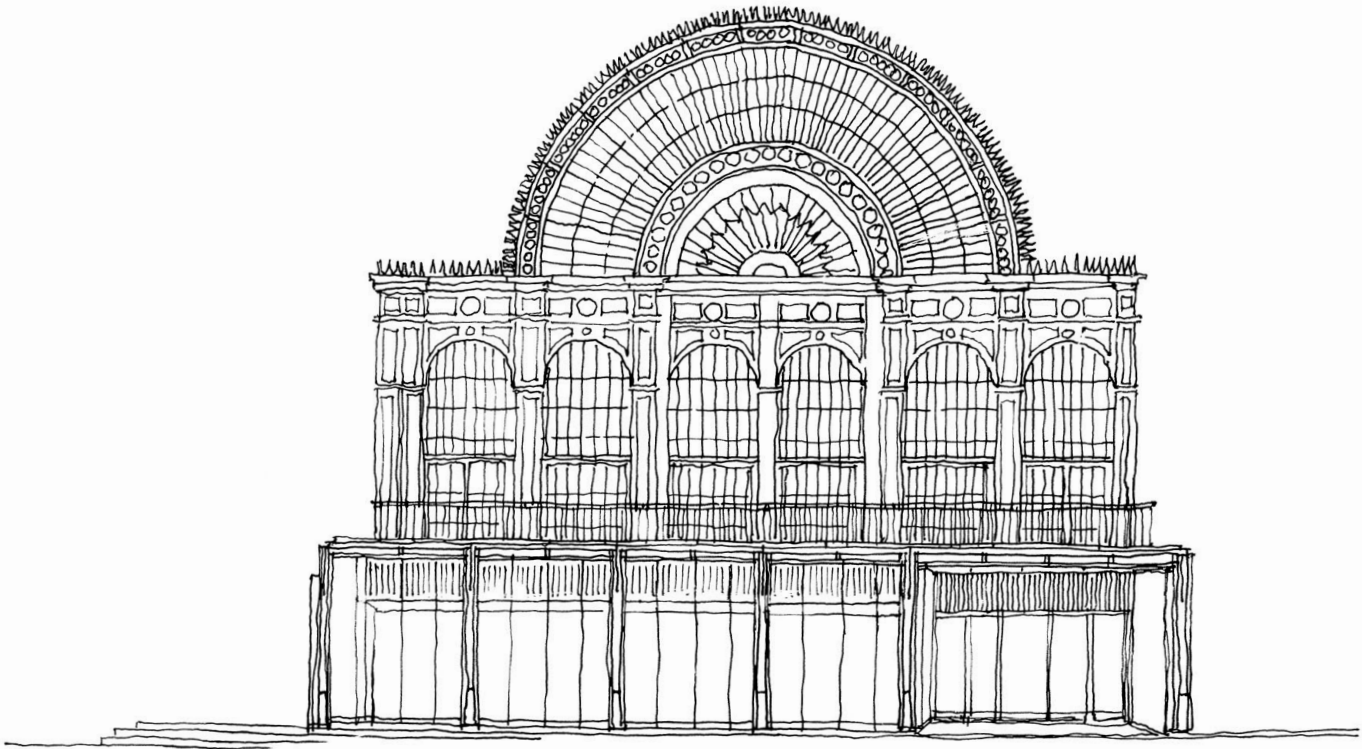

## Useful information

Please consider including the Royal Opera House Endowment Fund in your will to ensure that future generations can enjoy ballet, opera, dance and music, as you have done.

There are two ways to do this:

- 1** Add an official codicil to your will (please ask us for a form).
- 2** Or complete this letter of wishes. Send a copy to your solicitor and keep the other with your will, so that next time you update it you are reminded of your intention to include the Royal Opera House Endowment Fund.

## What is a letter of wishes?

A letter of wishes is not legally binding – only a will or codicil is – and acts as a record of your intentions.

Please tell us that you have included us so we can invite you to Baton Associates events to thank you and tell you more about what the Royal Opera House and the Royal Opera House Endowment Fund are doing. Contact Marina Jones at the Royal Opera House by post, on **+44 (0)20 7212 9369** or email **[marina.jones@roh.org.uk](mailto:marina.jones@roh.org.uk)**

**Please complete the form overleaf.**

# LETTER OF WISHES

---

## For my Solicitor

I, (name): \_\_\_\_\_

Address: \_\_\_\_\_

\_\_\_\_\_

\_\_\_\_\_

Postcode: \_\_\_\_\_

wish to record my intention that when I next update my will I would like to include a gift to support the Royal Opera House Endowment Fund (registered charity 1089928) to support:

- Ballet
- Opera
- New talent and education
- General work of the Royal Opera House

### Details of my gift

I am leaving an amount of £ \_\_\_\_\_

I am leaving \_\_\_\_\_ % of my estate

It is my intention to include this formally when I next update my will. I would ask my executors to honour the spirit of this intention if I have not formally included a gift.

Signed: \_\_\_\_\_

Date: \_\_\_\_\_

# LETTER OF WISHES

---

## For my will folder

I, (name): \_\_\_\_\_

Address: \_\_\_\_\_

\_\_\_\_\_

\_\_\_\_\_

Postcode: \_\_\_\_\_

wish to record my intention that when I next update my will I would like to include a gift to support the Royal Opera House Endowment Fund (registered charity 1089928) to support:

- Ballet
- Opera
- New talent and education
- General work of the Royal Opera House

### Details of my gift

I am leaving an amount of £ \_\_\_\_\_

I am leaving \_\_\_\_\_ % of my estate

It is my intention to include this formally when I next update my will. I would ask my executors to honour the spirit of this intention if I have not formally included a gift.

Signed: \_\_\_\_\_

Date: \_\_\_\_\_

