

Faculty Time Allotment Survey: Summary of Results

The short survey sent in winter quarter 2021 asked faculty (both Professors and Professors of Teaching) to indicate time spent on the three categories: teaching, research, and service. Another set of questions asked how much time faculty believed they were expected to spend in these same three categories. Finally, the survey included questions about course loads, department/school affiliations, rank, and other demographic information. Selected results are provided in the tables and charts below.

Actual Time vs. Expected Time: **Professor Series**

Activities	Actual Time	Expected Time
Teaching	33%	32.8%
Research	42.8%	48.3%
Service	24.2%	18.9%

Actual Time vs. Expected Time: **Professor of Teaching Series**

Activities	Actual Time	Expected Time
Teaching	64.6%	54.7%
Research	15.6%	28%
Service	19.8%	17.3%

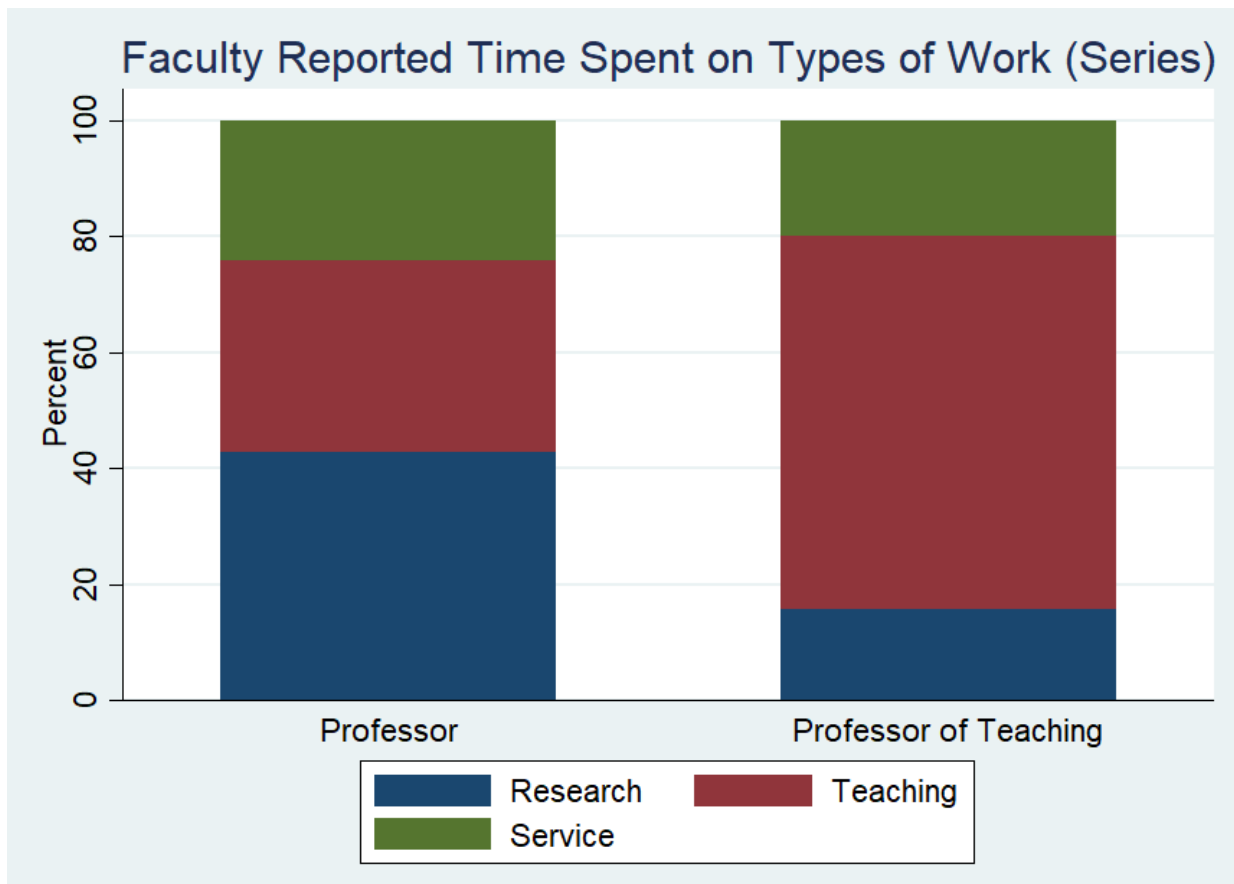

Faculty Reported Time Spent on Types of Work (Rank/Series)

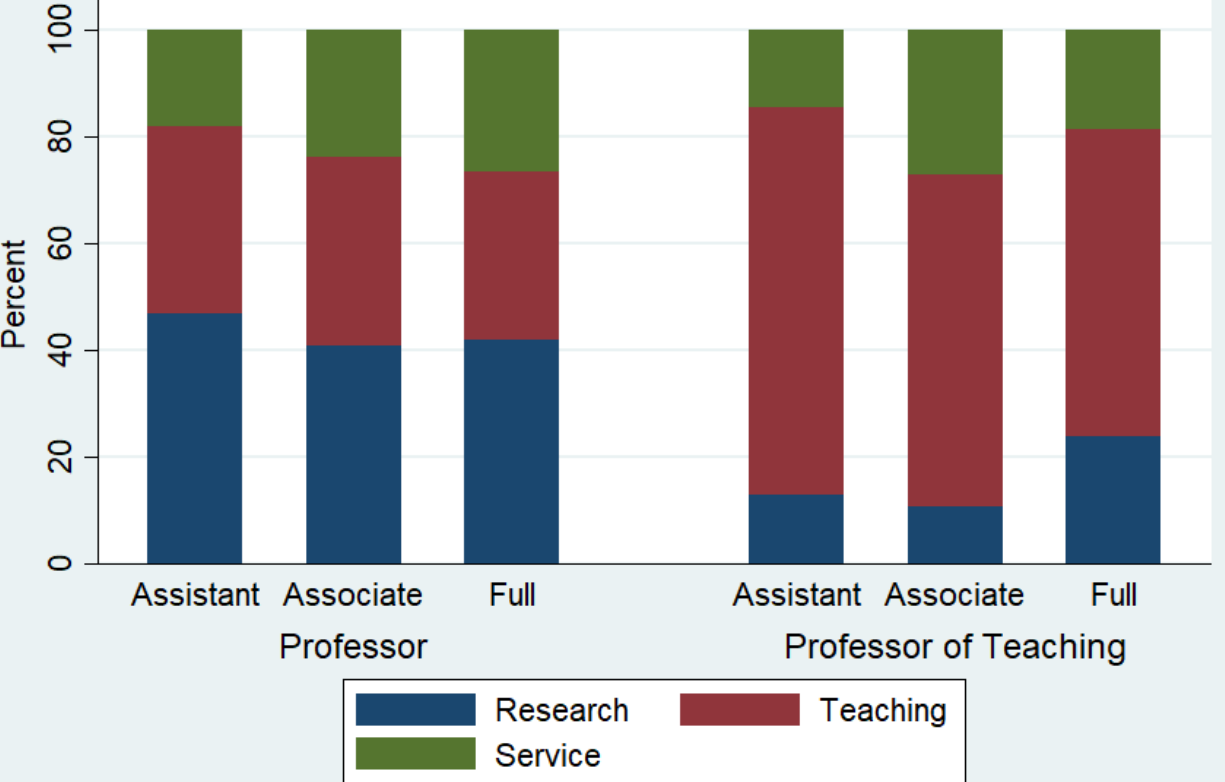

Faculty Reported Time Spent on Types of Work (Years/Series)

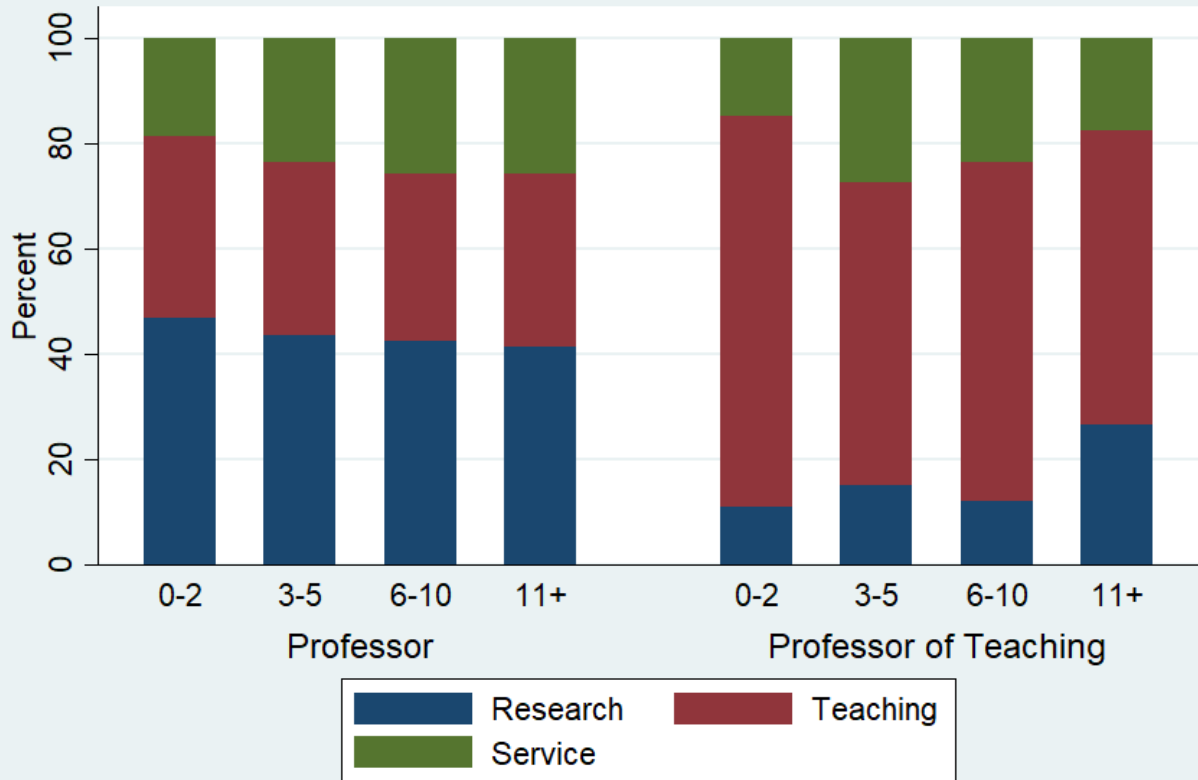

Faculty Expected Time Spent on Types of Work

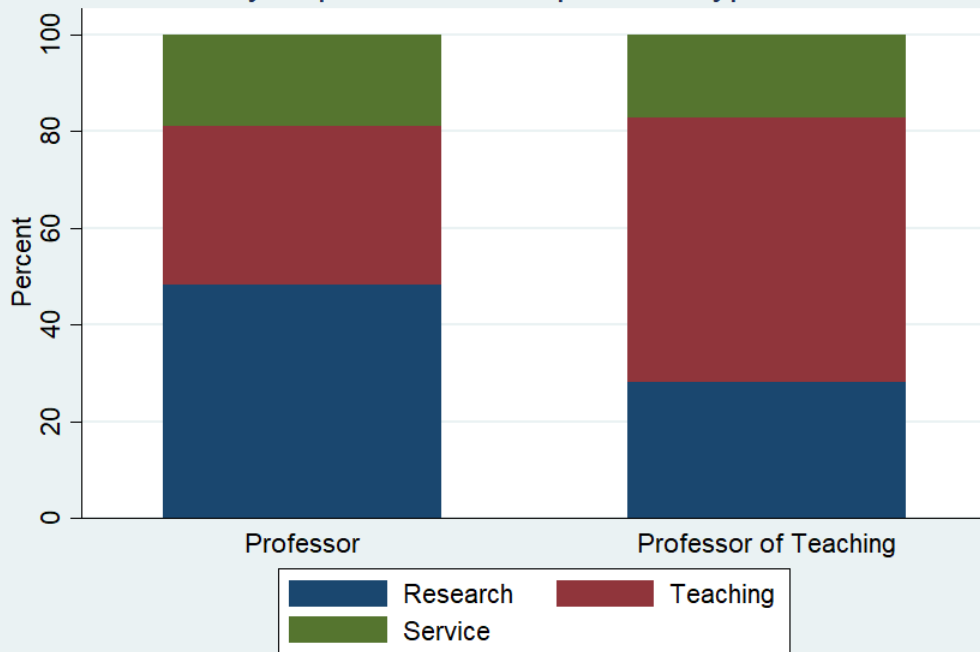

Faculty Expected Time Spent on Types of Work (Rank/Series)

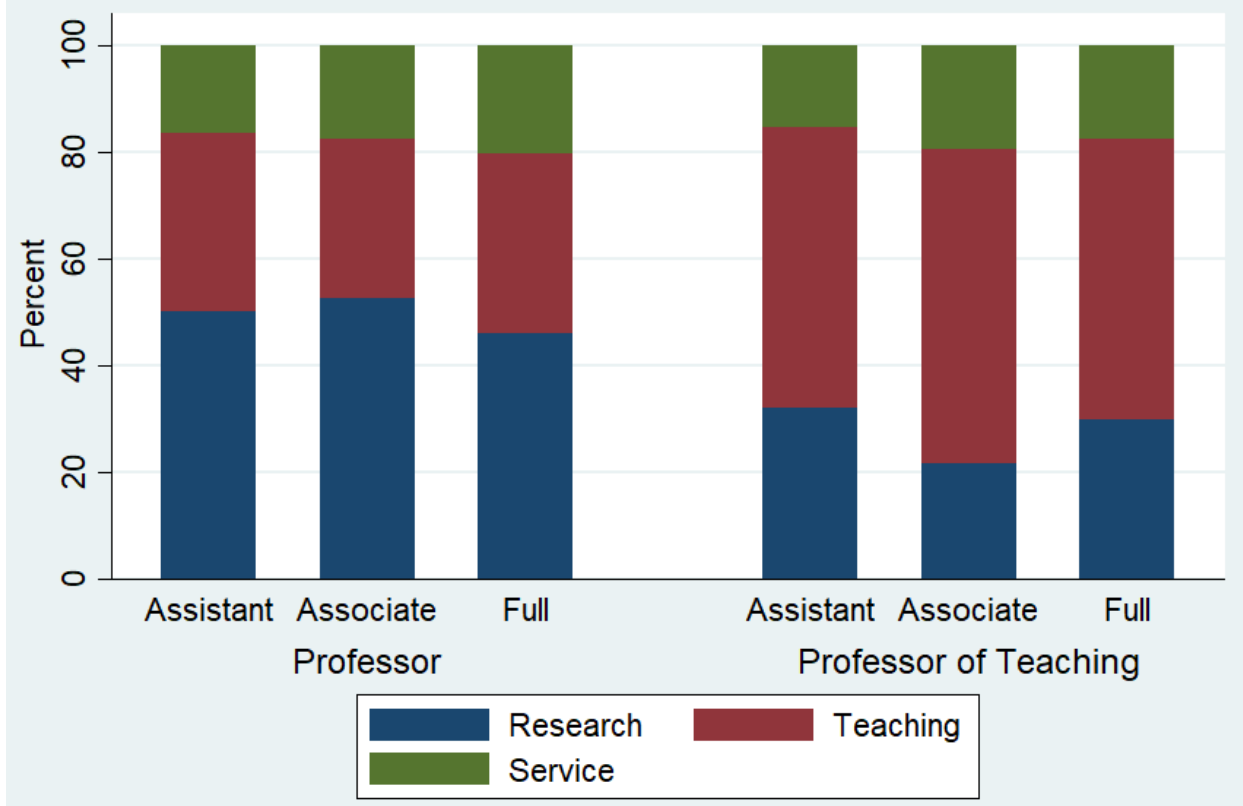

Faculty Expected Time Spent on Types of Work (Years/Series)

