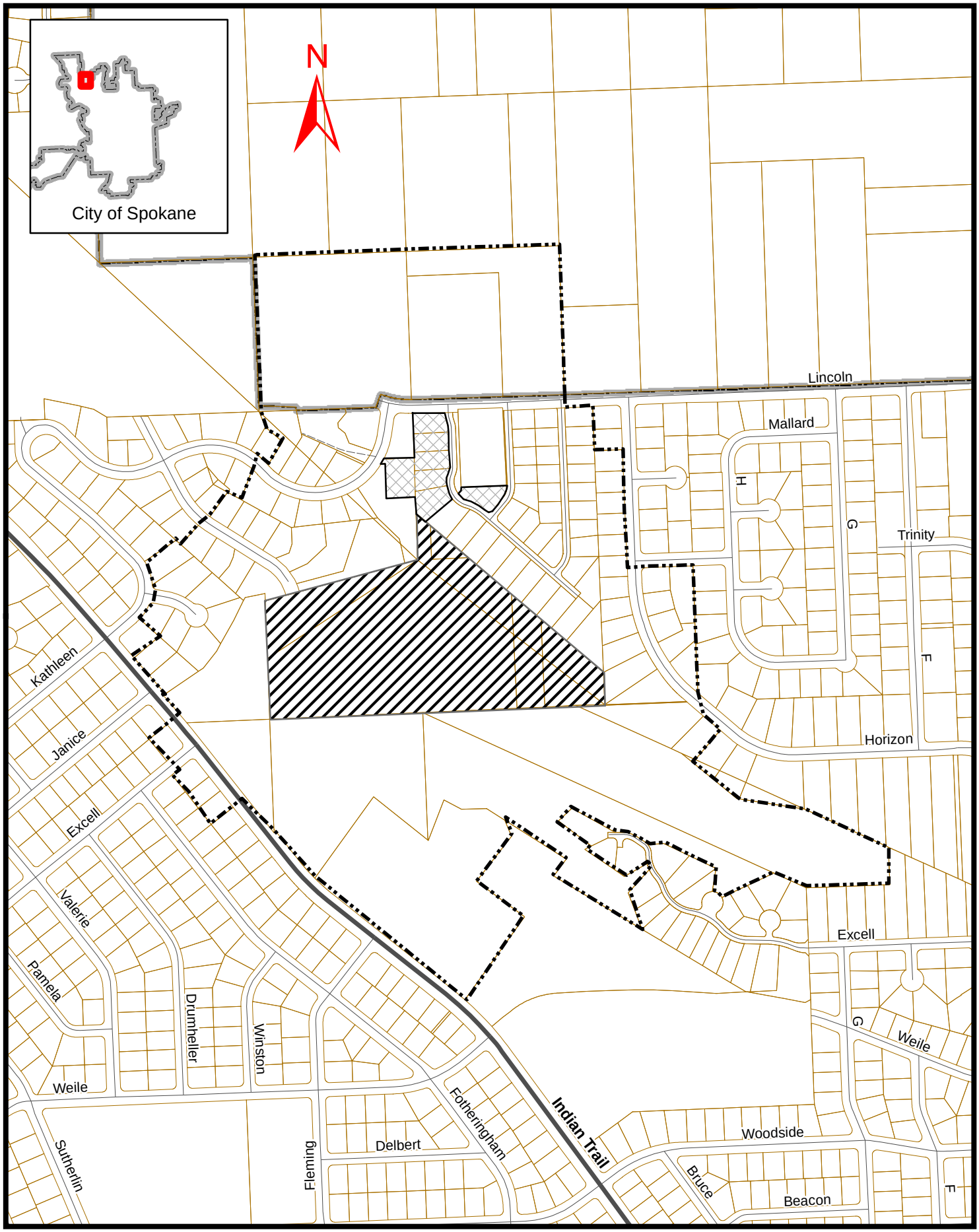

Legend
Parcels
Notification district
Application property
Adjacent Ownership

APPLICANT: Whipple Consulting Engineers

PROPOSAL: Preliminary Plat for 13 lots on approximately 19 acres

SW 1/423/26/42; N 1/2 26-26-42

Prepared by: WTC
Date prepared:05/24/13
QC'd by:
Date QC'd: