

## Mandatory Disclosure

### 1. Name of the Institution:

#### AMRITA VISHWA VIDYAPEETHAM Deemed-to-be-University

Address: Amritanagar Post, Ettimadai  
 Coimbatore, Tamil Nadu, India  
 Pin Code: 641 112.

Phone: 0422 2685000

E-Mail: [univhq@amrita.edu](mailto:univhq@amrita.edu)

#### Category-I Deemed to be University

#### The following Schools / Institutions are approved by AICTE

Name and Address of the Schools / Institutions	Permanent Id: (AICTE)	Head of the Institution
<b>AMRITA VISHWA VIDYAPEETHAM COIMBATORE CAMPUS</b> Address: Amritanagar Post, Ettimadai Coimbatore, Tamil Nadu, India Pin Code: 641 112. Phone: 0422 2685000 E-Mail: <a href="mailto:deanengg@amrita.edu">deanengg@amrita.edu</a>	<b>Permanent Id: 1-4494379431</b>	<b>Dr. Sasangan Ramanathan</b> <b>Dean – Faculty of Engineering</b>
<b>AMRITA VISHWA VIDYAPEETHAM AMRITAPURI CAMPUS</b> Address: Clappana P O, Karunagapally, Kollam, Kerala. India, Pin Code: 690 525. Phone: 0476 2802002 E-Mail: <a href="mailto:principal.ase@am.amrita.edu">principal.ase@am.amrita.edu</a>	<b>Permanent Id: 1-4905610031</b>	<b>Dr. Jyothi S N</b> <b>Principal</b>
<b>AMRITA VISHWA VIDYAPEETHAM BENGALURU CAMPUS</b> Address: Kasavanahalli, Carmelaram Post Off Sarjapur Road, Bengaluru, Bangalore Urban, Karnataka, India Pin Code: 560 035. Phone: 080 25183700 E-Mail: <a href="mailto:principal@blr.amrita.edu">principal@blr.amrita.edu</a>	<b>Permanent Id: 1-4905446241</b>	<b>Dr. Sriram Devanathan</b> <b>Principal</b>
<b>AMRITA VISHWA VIDYAPEETHAM CHENNAI CAMPUS</b> Address: 337/1A, Vengal Village Thiruvallur Taluk Thiruvallur, Tamil Nadu, India Pin Code: 601 103. Phone: 044 35533233 E-Mail: <a href="mailto:principal@ch.amrita.edu">principal@ch.amrita.edu</a>	<b>Permanent Id: 1-3739527761</b>	<b>Dr. Shankar P</b> <b>Principal</b>
<b>AMRITA VISHWA VIDYAPEETHAM KOCHI CAMPUS</b> Address: AIMS Ponekkara PO Kochi, Ernakulam, Kerala, India Pin Code: 682041 Phone: 0484 2858750 E-Mail: <a href="mailto:researchadmin@aims.amrita.edu">researchadmin@aims.amrita.edu</a>	<b>Permanent Id: 1-4618462931</b>	<b>Dr. Shanthi Kumar Nair</b> <b>Director</b>
<b>AMRITA VISHWA VIDYAPEETHAM MYSURU CAMPUS</b> Address: 114 7th Cross Bogadi 2nd Stage Mysuru, Karnataka. India, Pin Code: 570 026. Phone: 0821 2548600 E-Mail: <a href="mailto:principal@asas.mysore.amrita.edu">principal@asas.mysore.amrita.edu</a>	<b>Permanent Id: 1-4438313691</b>	<b>Dr. Ravindranath G</b> <b>Principal</b>
<b>AMRITA VISHWA VIDYAPEETHAM AMARAVATI CAMPUS</b> Address: Kuragallu-Nowluru Village, Mangalagiri Guntur, Andhra Pradesh. India, Pin Code: 522 502. Phone: 9491777818 E-Mail: <a href="mailto:ck_jayasankar@av.amrita.edu">ck_jayasankar@av.amrita.edu</a>	<b>Permanent Id: 1-11273425341</b>	<b>Prof.C.K.Jayasankar</b>

## **2. Name and address of the Trust/ Society/ Company and the Trustees**

### **MATA AMRITANANDAMAYI MATH**

Address: Amritapuri, Kollam District, Kerala, India

Pin Code: 690 525

Phone: 0476 2897578

E-Mail: [univhq@amrita.edu](mailto:univhq@amrita.edu)

### **Trustee Details**

MATA AMRITANANDA MAYI – Chairperson

SWAMI TURIYAMRITANANDA PURI - Member

SWAMI RAMAKRISHNANANDA PURI - Member

SWAMI AMRITATMANANDA PURI - Member

SWAMI PRANAVAMRITANANDA PURI - Member

SWAMI POORNAMRITANANDA PURI - Member

SWAMI AMRITASWAROOPANANDA PURI - Member

## **3. Name and Address of the Vice Chancellor**

Name : **Dr. P Venkat Rangan**

Designation : Vice Chancellor

Address : Amritanagar Post, Ettimadai  
Coimbatore, Tamil Nadu, India, Pin Code: 641 112.

Phone : 0422 2685888

E-Mail : [vcoffice@amrita.edu](mailto:vcoffice@amrita.edu)

## **4. Name of the affiliating University**

**AMRITA VISHWA VIDYAPEETHAM (Deemed-to-be- University)**

## **5. Governance**

### **i. Organizational chart:**

## Organizational chart of Our University:

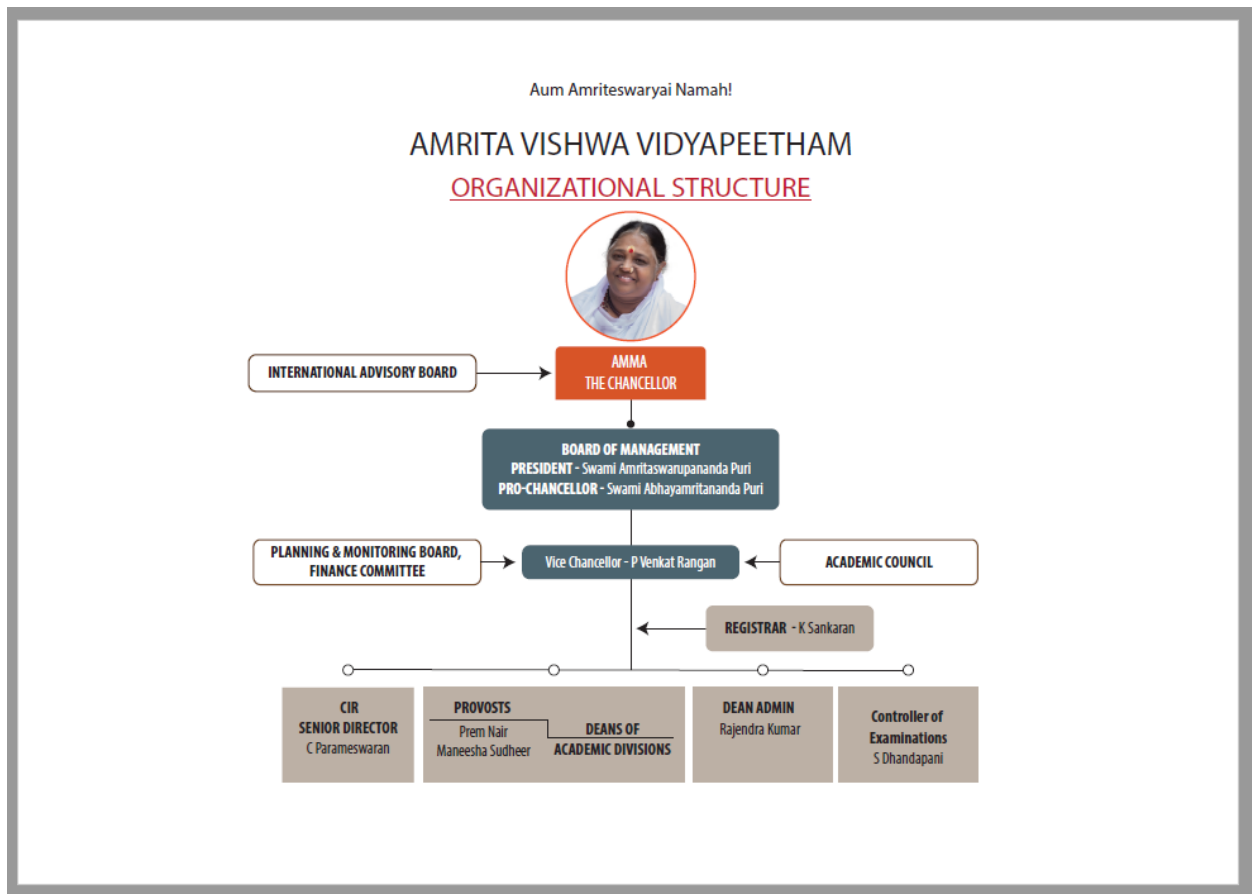

Faculties: IM - SHUB - LEEP

AMMA, CHANCELLOR

Vice Chancellor Venkat Rangan

Ranked Divisions: C - IM - SHB - LEEP



ACADEMIC ORG STRUCTURE

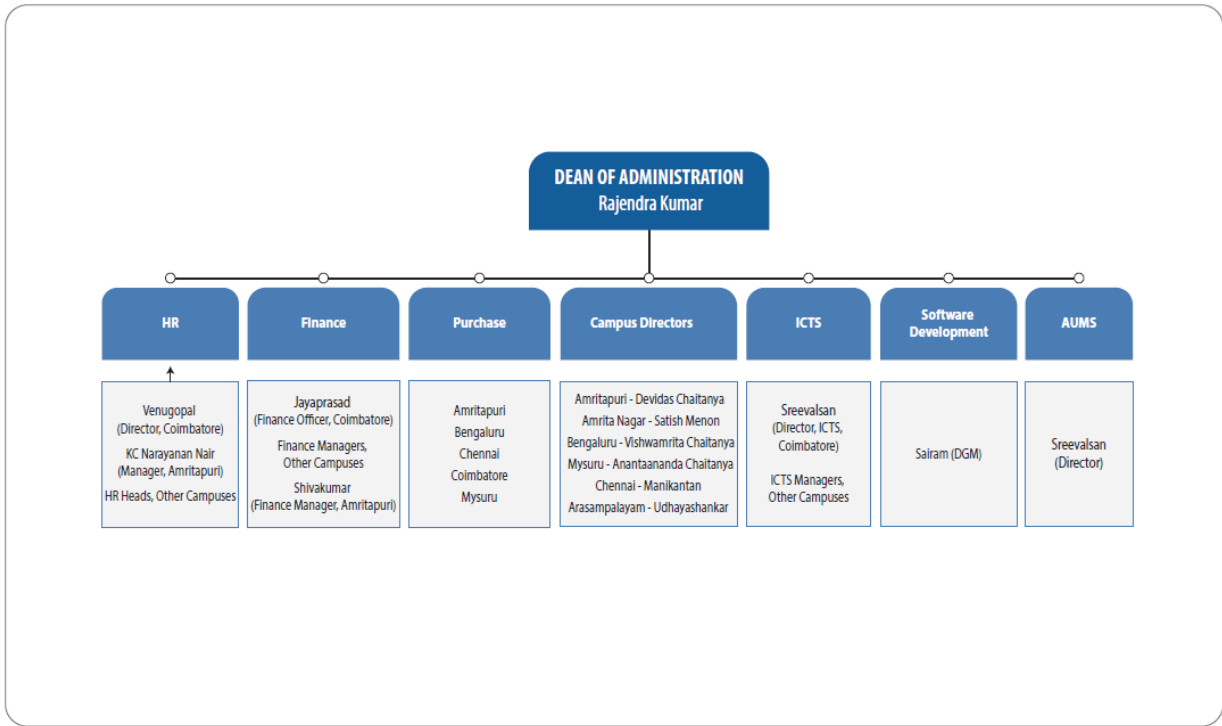

## Campus Committee for Student Experience & Welfare

**Chairperson**  
Head of Largest Academic Unit of the Campus

Amritapuri - Balakrishnan Shankar | Amrita Nagar - Sasangan | Bengaluru - Sriram D | Kochi, AIMS - Prem Nair  
Kochi, ASAS - U Krishnakumar | Mysuru - Ravindranath | Chennai - Sankar | Arasampalayam - Sudheesh M

**Members**

- Heads of all Schools in the Campus, Campus Director
- Head / Professor in-charge of Student affairs, Chief Wardens
- Women Representatives, Student Representatives
- Any other members as decided by the chairman

**Scope - Includes, but not limited to:**

- Grievance redressal
- Anti-ragging
- Gender issues including equity, prevention of harassment
- Student Disciplinary Issues
- Support for differently abled
- Any other matter of relevance
- Social, cultural and leisure activities. celebration of national and international commemorative days, events and festivals
- Sports activities
- Hostel and mess - Student related matters
- Counselling
- Common rooms
- Monitor adherence to the code of conduct by the students

## Campus Development Committee

### Chairperson

Campus Director

Amritapuri - Devidas Chaitanya | Amrita Nagar - Satish Menon | Bengaluru - Vishwamitta Chaitanya | Kochi, AIMS - Suresh Kumar  
Kochi, ASAS - U Krishnakumar | Mysuru - Anantaananda Chaitanya | Chennai - Manikantan | Arasampalayam - Udhayashankar

### Members

Heads of Schools

Infrastructure operational Heads

Any other members as decided by the chairman

### Scope - Includes, but not limited to:

- **Safety and Security**
  - Campus Security
  - Assistive facilities for persons with disabilities (Divyangjan)
  - Provision for enquiry and information : Human assistance
- **Transport**
  - Restricted entry of automobiles
  - Use of Bicycles/ Battery powered vehicles
  - Pedestrian Friendly pathways
  - Built environment with ramps/ lifts for easy access to classrooms
  - Signage including tactile path, lights, display boards and signposts
- **Housing**
- **Non teaching staff welfare and discipline**
  - Monitor adherence to the code of conduct by the campus staff
- **Campus Cleanliness, Hygiene & Beautification**
  - Landscaping with trees and plants
  - Clean and green campus recognitions/awards
- **Infrastructure Maintenance and Development**
- **Energy**
  - Solar energy
  - Wheeling to the grid
  - Green, energy
  - Use of LED bulbs/ power efficient equipment
  - Biogas plant
  - Sensor-based energy conservation
  - environment audit
- **Water**
  - Waste water recycling
  - Borewell / Open well recharge
  - Maintenance of water bodies and distribution system in the campus
  - Rain water harvesting
  - Construction of tanks and bunds
- **Waste Recycling & Management**
  - Solid, liquid, biomedical
  - e-waste
  - Ban on use of Plastic
  - Hazardous chemicals and radioactive waste management
  - Effluent Treatment Plant

## Admissions Committee

### Chairperson

Maheswara Chaitanya, Director A<sup>1</sup> Division

### Members

Parameswaran, Satswarupananda Chaitanya, Devidas Chaitanya,  
U Krishnakumar, Bipin Nair, Krishnashree, Sasangan, Manoj  
(other members to be Co-opted by the Chairperson)

- ii. Grievance Redressal mechanism for Faculty, staff and students - **Yes**
- iii. Establishment of Anti Ragging Committee – **Yes, Constituted**
- iv. Establishment of Online Grievance Redressal Mechanism - **Yes, Constituted**
- v. **Details** of Grievance Redressal Committee in the Institution and OMBUDSMAN by the University – **Yes, Appointed** – [View Document](#)
  
- vi. Establishment of Internal Complaint Committee (IC) - **Yes, Constituted**
- vii. Establishment of Committee for SC/ST - **Yes, Constituted**
- viii. Internal Quality Assurance Cell - **Yes, Constituted**
- ix. Equal Opportunity facilities Cell

## 6. Programmes

i. Name of Programmes approved by AICTE

### AMRITA VISHWA VIDYAPEETHAM

**Approved Intake by AICTE for the Academic year 2023-24 for all our campuses.**

S.No.	Programme and Course	Coimbatore Campus	Amritapuri Campus	Bengaluru Campus	Chennai Campus	Amaravati Campus	Kochi Campus	Mysuru Campus	Total Intake
1	B.TECH - AEROSPACE ENGINEERING	60*							60
2	B.TECH - CHEMICAL ENGINEERING	60*							60
3	B.TECH - CIVIL ENGINEERING	60*							60
4	B.TECH - COMPUTER SCIENCE AND ENGINEERING	360*	240	180	180	180			1140
5	B.TECH - COMPUTER SCIENCE AND ENGINEERING ( ARTIFICIAL INTELLIGENCE )	120	120	120	60	120			540
6	B.TECH - COMPUTER SCIENCE AND ENGINEERING (CYBER SECURITY)	60	30		60				150
7	B.TECH - ELECTRONICS AND COMMUNICATION ENGINEERING	180*	120	180*	60				540
8	B.TECH - COMPUTER AND COMMUNICATION ENGINEERING	60			60	60			180
9	B.TECH - ELECTRONICS AND COMPUTER ENGINEERING		60	60					120
10	B.TECH - ELECTRICAL AND ELECTRONICS ENGINEERING	120*	60	60					240
11	B.TECH - ELECTRICAL AND COMPUTER ENGINEERING	60	60	60					180
12	B.TECH - MECHANICAL ENGINEERING	120*	60	60*	30				270
13	B.TECH - AUTOMATION AND ROBOTICS	60	0		30				90
14	B.TECH - ARTIFICIAL INTELLIGENCE (AI) AND DATA SCIENCE	120	60	60					240
15	B.TECH - ROBOTICS AND ARTIFICIAL INTELLIGENCE		60	60					120
	<b>B.Tech Intake - Total</b>	<b>1440</b>	<b>870</b>	<b>840</b>	<b>480</b>	<b>360</b>	<b>0</b>	<b>0</b>	<b>3990</b>
1	M.TECH - MATERIALS SCIENCE AND ENGINEERING	18							18
2	M.TECH - STRUCTURAL AND CONSTRUCTION ENGINEERING	30							30
3	M.TECH - COMPUTER SCIENCE AND ENGINEERING	30		30					60
4	M.TECH - ARTIFICIAL INTELLIGENCE	30	18						48
5	M.TECH - VLSI DESIGN	30	12	24					66
6	M.TECH - COMMUNICATIONS SYSTEMS	18							18
7	M.TECH - BIOMEDICAL ENGINEERING	24							24
8	M.TECH - AUTOMOTIVE ELECTRONICS	30							30
9	M.TECH - POWER ELECTRONICS AND DRIVES	18		12					30
10	M.TECH - EMBEDDED SYSTEMS	24		24					48
11	M.TECH - RENEWABLE ENERGY TECHNOLOGIES	24							24

12	M.TECH - MANUFACTURING ENGINEERING	24							24
13	M.TECH - ENGINEERING DESIGN	30							30
14	M.TECH - AUTOMOTIVE ENGINEERING	24							24
15	M.TECH - CYBER SECURITY	30		12					42
16	M.TECH - DATA SCIENCE	30							30
17	M.TECH - DATA SCIENCES			30					30
18	M.TECH - THERMAL AND FLUID ENGINEERING		12						12
19	M.TECH - ROBOTICS AND AUTOMATION		24						24
20	M.TECH - AUTOMATION AND ROBOTICS			24					24
21	M.TECH - CYBERSECURITY SYSTEMS AND NETWORKS		24						24
22	M.TECH - WIRELESS NETWORKS AND APPLICATIONS		12						12
23	M.TECH - POWER AND ENERGY (SMART GRIDS AND ELECTRIC VEHICLES)		12						12
24	M.TECH - BIOMEDICAL INSTRUMENTATION AND SIGNAL PROCESSING		12						12
25	M.TECH - GEOINFORMATICS AND EARTH OBSERVATION		12						12
26	M.TECH - COMPUTER SCIENCE AND ENGINEERING(ARTIFICIAL INTELLIGENCE AND MACHINE LEARNING)		18						18
27	M.TECH - ARTIFICIAL INTELLIGENCE AND DATA SCIENCE								0
28	M.TECH - THERMAL SCIENCES AND ENERGY SYSTEMS			12					12
29	M.TECH - MOLECULAR MEDICINE						30		30
30	M.TECH - NANO ELECTRONICS AND NANO ENGINEERING						18		18
31	M.TECH - NANO BIOTECHNOLOGY						18		18
32	M.TECH - DEFENCE TECHNOLOGY	24							24
33	M.TECH - MECHATRONICS		12						12
	<b>M.Tech Intake - Total</b>	<b>438</b>	<b>168</b>	<b>168</b>	<b>0</b>	<b>0</b>	<b>66</b>	<b>0</b>	<b>840</b>
1	MASTER OF COMPUTER APPLICATIONS		30				60	120	210
2	MASTER OF COMPUTER APPLICATIONS (INTEGRATED)						120	60	180
	<b>MCA Intake - Total</b>	<b>0</b>	<b>30</b>	<b>0</b>	<b>0</b>		<b>180</b>	<b>180</b>	<b>390</b>
1	MBA	180	60	60		60			360
2	MBA(GENERAL MANAGEMENT)						60		60
3	MBA(GENERAL)			30					30
	<b>MBA Intake - Total</b>	<b>180</b>	<b>60</b>	<b>90</b>	<b>0</b>	<b>60</b>	<b>60</b>	<b>0</b>	<b>450</b>
	<b>Online Courses</b>								
1	MASTERS IN BUSINESS ADMINISTRATION	1080							1080
2	MASTER OF COMPUTER APPLICATIONS	1080							1080
	<b>Online Courses - Total</b>	<b>2160</b>	<b>0</b>	<b>0</b>	<b>0</b>		<b>0</b>	<b>0</b>	<b>2160</b>

\*Yes - Accredited by NBA



## **Accreditation**

### **ii. Name of Programmes Accredited by NBA**

<b>Amrita Vishwa Vidyapeetham Coimbatore Campus – Programmes/ Courses Accredited by NBA</b>				
<b>Sl.No.</b>	<b>Name of Programmes Accredited by NBA</b>	<b>Campus</b>	<b>Status of Accreditation of the Courses</b>	<b>Period of Validity</b>
1	B.TECH - AEROSPACE ENGINEERING	Coimbatore	Yes - Accredited by NBA	Academic Years 2022-2023 to 2024-2025 i.e. up to 30.06.2025
2	B.TECH - CHEMICAL ENGINEERING	Coimbatore	Yes - Accredited by NBA	Academic Years 2022-2023 to 2024-2025 i.e. up to 30.06.2025
3	B.TECH - CIVIL ENGINEERING	Coimbatore	Yes - Accredited by NBA	Academic Years 2022-2023 to 2024-2025 i.e. up to 30.06.2025
4	B.TECH - ELECTRICAL AND ELECTRONICS ENGINEERING	Coimbatore	Yes - Accredited by NBA	Academic Years 2022-2023 to 2024-2025 i.e. up to 30.06.2025
5	B.TECH - COMPUTER SCIENCE AND ENGINEERING	Coimbatore	Yes - Accredited by NBA	Academic Years 2021-2022 to 2023-2024 i.e. up to 30.06.2024
6	B.TECH - ELECTRONICS AND COMMUNICATION ENGINEERING	Coimbatore	Yes - Accredited by NBA	Academic Years 2021-2022 to 2023-2024 i.e. up to 30.06.2024
7	B.TECH - MECHANICAL ENGINEERING	Coimbatore	Yes - Accredited by NBA	Academic Years 2021-2022 to 2026-2027 i.e. up to 30.06.2027

<b>Amrita Vishwa Vidyapeetham Bengaluru Campus – Programmes/ Courses Accredited by NBA</b>				
<b>Sl.No.</b>	<b>Name of Programmes Accredited by NBA</b>	<b>Campus</b>	<b>Status of Accreditation of the Courses</b>	<b>Period of Validity</b>
1	B.TECH - ELECTRONICS AND COMMUNICATION ENGINEERING	Coimbatore	Yes - Accredited by NBA	Academic Years 2022-2023 to 2024-2025 i.e. up to 30.06.2025
2	B.TECH - MECHANICAL ENGINEERING	Coimbatore	Yes - Accredited by NBA	Academic Years 2022-2023 to 2024-2025 i.e. up to 30.06.2025

[View NBA Accreditation Letter](#)

## Status of NBA Accreditation of the Courses

Campus	Total number of Courses	No. of Courses for which applied for Accreditation	Status of Accreditation – Preliminary/ Applied for SAR and results awaited/ Applied for SAR and visits completed/ Results of the visits awaited/ Rejected/ Approved for . . .Courses (specify the number of courses)
Coimbatore Campus	B.Tech : 13 (Out of 13, 07 Courses Accredited by NBA and Six(06) New courses – Out of the Six courses, 4 courses started in 2019, and Two courses started 2021 & 2023.  M.Tech : 17 MBA : 01	All Eligible UG Courses (07) are accredited by NBA	All Eligible UG Courses (07) are accredited by NBA
Bengaluru Campus	B.Tech : 09 M.Tech : 08 MBA : 02	Two(02) Courses accredited by NBA	
Amritapuri Campus	B.Tech : 10 M.Tech : 11 MBA : 01 MCA : 01		
Chennai Campus	B.Tech : 07 (Courses Started in 2019 onwards)	-Nil-	-Nil-
Amaravati	B.Tech : 03 (02 Courses Started in 2022 & 01 course Started in 2023) MBA : 01	-Nil-	-Nil-
Kochi Campus	M.Tech : 03 MBA : 01 MCA : 01	-Nil-	-Nil-
Mysuru	MCA : 01	-Nil-	-Nil-

## NAAC Accreditation

All campuses of AMRITA VISHWA VIDYAPEETHAM (Deemed to be University) are accredited by NAAC with 3.70 of four point scale at **A<sup>++</sup>** Grade Score Valid up to August 16, 2028.

[View NAAC Accreditation Letters](#)

v. For each Programme the following details are to be given(Preferably in Tabular form):

- Name (given in 6.1)
- Number of Seats (given in 6.1)
- Duration

**Duration of Programmes**

B.Tech : 4 Years  
M.Tech : 2 Years  
MCA : 2 Years  
MBA : 2 Years  
MCA Integrated: 5 Years

- Cut off marks/rank of admission during the last years -

S.No	Name of the Programme & Course	Cut off marks/rank of admission during the last years - AEEE: High Rank (A-HR) Low Rank (A-LR) JEE: High Rank (J-HR) Low Rank (J-LR)		
		2023-24	2022-23	2021-22
1	B.TECH - AEROSPACE ENGINEERING	A-HR – 15 A-LR – 16796	A-HR – 812 A-LR – 15549	A-HR - 516 A-LR - 29324
		J-HR – 19424 J-LR - 520771	J-HR – 95.6334902 J-LR - 73.9749111	J-HR - 98.0635575 J-LR - 37.8377325
2	B.TECH - CHEMICAL ENGINEERING	A-HR – 3531 A-LR – 26930	A-HR – 5473 A-LR – 31495	A-HR - 3357 A-LR - 33054
		J-HR – 64344 J-LR -573901	J-HR – 94.6717219 J-LR -78.00	J-HR - 90.9253956 J-LR - 41.3793103
3	B.TECH - CIVIL ENGINEERING	A-HR – 5276 A-LR – 34703	A-HR – 6474 A-LR – 35104	A-HR - 1403 A-LR - 31861
		J-HR – 63602 J-LR - 861760	J-HR – 85.8122012 J-LR – 68.0592802	J-HR - 96.3 J-LR - 47.28
4	B.TECH - COMPUTER SCIENCE AND ENGINEERING	A-HR – 1 A-LR – 35044	A-HR – 1 A-LR – 29961	A-HR - 8 A-LR - 20536
		J-HR – 3107 J-LR - 963674	J-HR – 99.6258492 J-LR -57.845	J-HR - 99.7697113 J-LR - 78
5	B.TECH - COMPUTER SCIENCE AND ENGINEERING ( ARTIFICIAL INTELLIGENCE )	A-HR – 3 A-LR – 33572	A-HR – 8 A-LR – 35628	A-HR - 1 A-LR - 32510
		J-HR – 12030 J-LR -703606	J-HR – 99.8375443 J-LR – 49.3237306	J-HR - 99.614948 J-LR - 70.0643849
6	B.TECH - COMPUTER SCIENCE AND ENGINEERING (CYBER SECURITY)	A-HR – 198 A-LR – 26335	A-HR – 130 A-LR – 14491	A-HR - 80 A-LR - 26818
		J-HR – 45702 J-LR - 910369	J-HR – 98.5478466 J-LR – 54.7882689	J-HR - 98.3201284 J-LR - 68.8833269
7	B.TECH - ELECTRONICS AND COMMUNICATION ENGINEERING	A-HR – 197 A-LR – 37835	A-HR – 214 A-LR – 33010	A-HR - 164 A-LR - 33726
		J-HR – 31087 J-LR - 724856	J-HR – 98.7156651 J-LR – 14.00	J-HR - 98.5803119 J-LR - 14.0096618
8	B.TECH - COMPUTER AND COMMUNICATION ENGINEERING	A-HR – 926 A-LR – 37013	A-HR – 719 A-LR – 26926	A-HR - 330 A-LR - 33666
		J-HR – 58965 J-LR - 1005382	J-HR – 97.4 J-LR – 81.3950602	J-HR - 97.5108545 J-LR - 31.9205877

9	B.TECH - ELECTRONICS AND COMPUTER ENGINEERING	A-HR – 1093 A-LR – 30304	A-HR – 1853 A-LR – 19796	A-HR - 706 A-LR - 33948
		J-HR – 48827 J-LR - 668204	J-HR – 95.5971882 J-LR – 41.7446795	J-HR - 96.9804103 J-LR - 27.3685219
		A-HR – 2511 A-LR – 34932	A-HR – 2202 A-LR – 31866	A-HR - 1258 A-LR - 33949
10	B.TECH - ELECTRICAL AND ELECTRONICS ENGINEERING	J-HR – 67026 J-LR - 639575	J-HR – 94.6315086 J-LR – 21.8113385	J-HR - 96.2909688 J-LR - 51.9310662
		A-HR – 1609 A-LR – 39130	A-HR – 1207 A-LR – 34991	A-HR - 585 A-LR - 33812
		J-HR – 43800 J-LR -668000	J-HR – 94.3341194 J-LR – 34.4203154	J-HR - 95.8 J-LR - 22
12	B.TECH - MECHANICAL ENGINEERING	A-HR – 176 A-LR – 40680	A-HR – 2822 A-LR – 35920	A-HR - 263 A-LR - 32956
		J-HR – 41883 J-LR -1042537	J-HR – 96.9550674 J-LR – 27.6902073	J-HR - 98.5614258 J-LR - 2.484
		A-HR – 75 A-LR – 37088	A-HR – 1218 A-LR – 33291	A-HR - 268 J-LR - 24448
13	B.TECH - AUTOMATION AND ROBOTICS	J-HR – 66906 J-LR - 639694	J-HR – 93.8345538 J-LR – 62.5393189	J-HR - 95.3138 J-LR - 61
		A-HR – 47 A-LR – 28442	-	-
		J-HR – 15232 J-LR - 1032304	-	-
15	B.TECH - ROBOTICS AND ARTIFICIAL INTELLIGENCE	A-HR – 1956 A-LR – 31956	-	-
		J-HR – 45322 J-LR - 996518	-	-
1	M.TECH - MATERIALS SCIENCE AND ENGINEERING	<b>First Preference given for GATE Qualified candidates only. Balance seats, if any, is allotted to Non-GATE candidates based on Academic Merit and Interview.</b>		
2	M.TECH - STRUCTURAL AND CONSTRUCTION ENGINEERING			
3	M.TECH - COMPUTER SCIENCE AND ENGINEERING			
4	M.TECH - ARTIFICIAL INTELLIGENCE			
5	M.TECH - ARTIFICIAL INTELLIGENCE AND DATA SCIENCE			
6	M.TECH - VLSI DESIGN			
7	M.TECH - COMMUNICATIONS SYSTEMS			
8	M.TECH - BIOMEDICAL ENGINEERING			
9	M.TECH - AUTOMOTIVE ELECTRONICS			
10	M.TECH - POWER ELECTRONICS AND DRIVES			
11	M.TECH - EMBEDDED SYSTEMS			
12	M.TECH - RENEWABLE ENERGY TECHNOLOGIES			
13	M.TECH - INDUSTRIAL INTELLIGENT SYSTEMS			
14	M.TECH - MANUFACTURING ENGINEERING			

15	M.TECH - ENGINEERING DESIGN	
16	M.TECH - AUTOMOTIVE ENGINEERING	
17	M.TECH - CYBER SECURITY	
18	M.TECH - CYBERSECURITY SYSTEMS AND NETWORKS	
19	M.TECH - DATA SCIENCE	
20	M.TECH - DATA SCIENCES	
21	M.TECH - THERMAL AND FLUID ENGINEERING	
22	M.TECH - ROBOTICS AND AUTOMATION	
23	M.TECH - AUTOMATION AND ROBOTICS	
24	M.TECH - WIRELESS NETWORKS AND APPLICATIONS	
25	M.TECH - EMBEDDED CONTROL AND AUTOMATION	
26	M.TECH - POWER AND ENERGY (SMART GRIDS AND ELECTRIC VEHICLES)	
27	M.TECH - BIOMEDICAL INSTRUMENTATION AND SIGNAL PROCESSING	
28	M.TECH - GEOINFORMATICS AND EARTH OBSERVATION	
29	M.TECH - COMPUTER SCIENCE AND ENGINEERING (ARTIFICIAL INTELLIGENCE AND MACHINE LEARNING)	
30	M.TECH - THERMAL SCIENCES & ENERGY SYSTEMS	
31	M.TECH - DEFENCE TECHNOLOGY	
32	M.TECH - MECHATRONICS	
33	M.TECH - MOLECULAR MEDICINE	
34	M.TECH - NANOELECTRONICS AND NANO ENGINEERING (Formerly known as NANO SCIENCE & TECHNOLOGY)	
35	M.TECH - NANO BIOTECHNOLOGY	
1	MASTER OF COMPUTER APPLICATIONS	Admission is based on Academic Merit and Interview
2	MASTER OF COMPUTER APPLICATIONS ( <b>INTEGRATED</b> )	
1	MBA	Any one of the valid test score of CAT/ XAT/ MAT/ CMAT/ GMAT/ GRE/KMAT.

vi. Fee (as approved by the state Government)

**B.Tech Fee Structure (Annual) for the Academic Year 2023-24 for All Campus**

Fee Category	Slab	Amaravati Campus		Amritapuri Campus		Bengaluru Campus		Coimbatore Campus		Chennai Campus	
		CAI, CSE		AID, CAI, CSE, CYS		AID, CAI, CSE		AID, CAI, CSE, CYS		CAI, CSE, CYS	
		Seat %	Fees	Seat %	Fees	Seat %	Fees	Seat %	Fees	Seat %	Fees
Scholarship Fees	1	10	1,00,000	10	1,25,000	10	1,25,000	10	1,25,000	10	1,00,000
	2	30	2,00,000	30	2,40,000	30	2,40,000	30	2,65,000	30	2,00,000
	3	45	2,75,000	45	3,25,000	45	3,25,000	45	3,50,000	45	2,75,000
Regular Fees (Non- Scholarship Category)	4	15	5,00,000	15	6,00,000	15	6,00,000	15	6,00,000	15	5,00,000
								CCE, ECE			
Fee Category	Slab							Seat %	Fees		
Scholarship Fees	1							10	1,25,000		
	2							30	2,35,000		
	3							45	3,00,000		
Regular Fees (Non- Scholarship Category)	4							15	4,00,000		
Fee Category	Slab	CCE		EAC, ECE, ELC, RAI		EAC, ECE, ELC, RAI		AEE, ARE, EEE, ELC, MEE		ARE, CCE, ECE	
				Seat %	Fees	Seat %	Fees	Seat %	Fees	Seat %	Fees
Scholarship Fees	1	10	1,00,000	10	1,00,000	10	1,00,000	10	1,25,000	10	1,00,000
	2	30	1,75,000	30	1,65,000	30	2,00,000	30	2,35,000	30	1,75,000
	3	45	2,25,000	45	2,50,000	45	2,60,000	45	3,00,000	45	2,25,000
Regular Fees (Non- Scholarship Category)	4	15	2,50,000	15	3,00,000	15	3,20,000	15	3,50,000	15	2,50,000
Fee Category	Slab			EEE, MEE		MEE, EEE		CHE, CIE		MEE	
				Seat %	Fees	Seat %	Fees	Seat %	Fees	Seat %	Fees
Scholarship Fees	1			15	1,00,000	15	1,00,000	15	1,00,000	15	1,00,000
	2			50	1,65,000	50	1,65,000	50	1,65,000	50	1,25,000
	3			20	2,00,000	20	2,00,000	20	2,00,000	20	1,50,000
Regular Fees (Non- Scholarship Category)	4			15	2,50,000	15	2,50,000	15	2,50,000	15	2,00,000
<b>Caution Deposit</b>				10,000		10,000		10,000		10,000	
<b>Hostel Fees</b>		44,000		24,000		55,500		47,000		44,000	
<b>Mess Fees</b>		52,000		43,000		53,000		58,000		52,000	
<b>Caution Deposit</b>		5,000		5,000		10,000		10,000		5,000	

<b>M.Tech Fee Structure for 2023-24 (per annum)</b>				
<b>Amritapuri Campus</b>	<b>Bengaluru Campus</b>	<b>Coimbatore Campus</b>	<b>Kochi Campus</b>	
Tuition fees: 1,59,000/- Caution Deposit: 5,000/-  Hostel Fees: 27,500/- Caution Deposit: 5,000/- Mess Fees : 39,900/-	Tuition fees: 1,45,750/- Caution Deposit: 3,000/-  Hostel Fees: 58,500/- Mess Fees : 53,000/- Caution Deposit: 10,000/-	Tuition fees : 1,73,250/- Caution Deposit: 10,000/  Hostel Fees : 52,000/- Mess Fees : 58,000/-	Tuition fees: /- Caution Deposit: 10,000/-  Hostel Fees : /- Mess Fees : /- Caution Deposit: 10,000/-	
Time schedule for payment of College Fee – Per Semester Time schedule for payment of Hostel/Mess Fee - Annual				
<b>MBA Fee Structure for 2024-25</b>				
<b>Amritapuri Campus</b>	<b>Bengaluru Campus</b>	<b>Coimbatore Campus</b>	<b>Kochi Campus</b>	<b>Amaravati Campus</b>
Tuition fees: /- Caution Deposit: /-  Hostel Fees: /- Caution Deposit: /- Mess Fees : /-	Tuition fees: 11.2 Lakhs/- Caution Deposit: 10,000/-  Hostel Fees & Mess Fees : 2.4 Lakhs(subject to revision) Caution Deposit: Total - 13.6 Lakhs (payable in 4 instalments)	Tuition fees: 5,35,000/- Caution Deposit: 10,000/-  Hostel Fees: 52,000/- Mess Fees : 58,000/-	Tuition fees: /- Caution Deposit: /-  Hostel Fees: /- Mess Fees : /-	
<b>MCA Fee Structure for 2023-24 (per annum)</b>				
<b>Amritapuri Campus</b>	<b>Kochi Campus</b>		<b>Mysuru Campus</b>	
Tuition fees: /- Caution Deposit: /-  Hostel Fees: /- Caution Deposit: /- Mess Fees : /-	Tuition fees: /- Other Fees: /- Caution Deposit: /-  Hostel & Fees: /- Caution Deposit: /- Time schedule for payment of College Fee – Semester Time schedule for payment of Hostel/Mess Fee - Semester		Tuition fees: /- Other Fees: /-  Hostel & Fees: /- Time schedule for payment of College Fee: Annual Time schedule for payment of Hostel/Mess Fee - Annual	
<b>MCA Integrated Fee Structure for 2023-24 (per annum)</b>				
<b>Kochi Campus</b>		<b>Mysuru Campus</b>		
Tuition fees: /- Other Fees: /- Caution Deposit: /-  Hostel & Fees: /- Caution Deposit: /- Time schedule for payment of College Fee – Semester Time schedule for payment of Hostel/Mess Fee - Semester		Tuition fees: /- Other Fees: /-  Hostel & Fees: /- Time schedule for payment of College Fee: Annual Time schedule for payment of Hostel/Mess Fee - Annual		

vii. Name and duration of Programme(s) having Twinning and Collaboration with Foreign University(s) and being run in the same Campus along with status of their AICTE approval. If there is Foreign Collaboration, give the following details: - NIL -

## 7. Faculty

### 1. Course/Branch wise list of Faculty members:

Campus	No. of Permanent Faculty	No. of Adjunct Faculty	List of Faculty Members
Coimbatore Campus	481	2	<a href="#">List of Faculty Members View Document</a>
Amritapuri Campus	243	-	<a href="#">List of Faculty Members View Document</a>
Bengaluru Campus	199	-	<a href="#">List of Faculty Members View Document</a>
Chennai Campus	112	1	<a href="#">List of Faculty Members View Document</a>
Amaravati Campus	77	-	<a href="#">List of Faculty Members View Document</a>
Kochi Campus	47	5	<a href="#">List of Faculty Members View Document</a>
Mysuru Campus	36		<a href="#">List of Faculty Members View Document</a>

• Permanent Faculty: Student Ratio	
Coimbatore Campus	1: 13.54
Amritapuri Campus	1:16
Bengaluru Campus	1: 17
Chennai Campus	1: 15.56
Amaravati Campus	1: 10
Kochi Campus	1: 20
Mysuru Campus	1: 15

## 8. Profile of Vice Chancellor/ Director/ Principal/Faculty

Name	Dr. P. Venkat Rangan			
Designation	Vice Chancellor			
Date of Birth	25-08-1961			
Unique ID	7920 3206 9255 - 1-7458575888			
Education Qualifications	Ph.D.			
<b>Work Experience in Years</b>	Teaching: 35	Research: 35	Industry: 3	Others:
Area of Specialization	Computer Science, Multimedia and Systems, Wireless			
Courses taught at Diploma/ Post Diploma/ Under Graduate/ Post Graduate/ Post Graduate Diploma Level				
<b>Research guidance(Number of Students)</b>	10			
No. of papers published in National/ International Journals/ Conferences	122			
Master (Completed/Ongoing)				
Ph.D. (Completed/Ongoing)	Completed			
Projects Carried out				
Patents (Filed & Granted)	30			
Technology Transfer				
Research Publications (No.of papers published in National/International Journals/Conferences)	122			
No. of Books published with details (Name of the book, Publisher with ISBN, year of publication, etc.)				



- Profile of Faculty Members

All faculty member's Profile Link:	
Coimbatore Campus:	<a href="https://amrita.edu/school/engineering/coimbatore/faculty-members/">https://amrita.edu/school/engineering/coimbatore/faculty-members/</a>
Amritapuri Campus:	<a href="https://amrita.edu/school/engineering/Amritapuri/faculty-members/">https://amrita.edu/school/engineering/Amritapuri/faculty-members/</a>
Bengaluru Campus :	<a href="https://amrita.edu/school/engineering/Bengaluru/faculty-members/">https://amrita.edu/school/engineering/Bengaluru/faculty-members/</a>
Chennai Campus :	<a href="https://amrita.edu/school/engineering/Chennai/faculty-members/">https://amrita.edu/school/engineering/Chennai/faculty-members/</a>
Amaravati Campus :	<a href="https://amrita.edu/school/engineering/Amaravati/faculty-members/">https://amrita.edu/school/engineering/Amaravati/faculty-members/</a>
Kochi Campus :	<a href="https://amrita.edu/school/asas/kochi/faculty/">https://amrita.edu/school/asas/kochi/faculty/</a>
Mysuru Campus :	<a href="https://amrita.edu/school/asas/mysore/faculty/">https://amrita.edu/school/asas/mysore/faculty/</a>

## 9. Fee

- No. of Fee waivers granted with amount and name of Students
- Number of scholarship offered by the Institution, duration and amount

Scholarship – 2023 B.Tech Admission			
Campus	Number of Scholarship offered by the Institution	No. of Eligible Students	Total Scholarship Amount
Coimbatore Campus		868	205340000
Amritapuri Campus		599	150640000
Bengaluru Campus		468	104300000
Chennai Campus		308	72000000
Amaravati Campus		291	85050000
<b>Total</b>		<b>2534</b>	<b>617330000</b>

- Criteria for Fee waivers/scholarship :

Criteria for Scholarship:	
<b>B.Tech:</b>	
Scholarship fees slab based on your rank in AEEE 2023 / JEE Mains 2023 score.	
<b>TERMS AND CONDITIONS FOR AWARD AND RENEWAL OF SCHOLARSHIP FEES:</b>	
Scholarship Fees i.e. Slabs 1 & 2 is allotted for the Academic Year <b>2023-2024 ONLY</b> .	
Renewal of scholarship Fees for subsequent years is subject to meeting the following conditions:	
<b>Consistent Academic performance by securing a Cumulative Grade Point Average (CGPA) of</b>	
i.	<b>Category I –</b>
	8.0 and above in the case of Scholarship Slab 1 at the end of each academic year
ii.	<b>Category II -</b>
	7.5 and above in the case of Scholarship Slab 2 at the end of each academic year
2.	<b>No disciplinary action during the period of study in the University.</b>
3.	<b>Clearing each semester without any arrear</b>

ling to meet the aforesaid conditions 1,2 and 3 the candidate will be required to pay **Slab 3** fees in the subsequent years.

**Category I:**

- If Slab 1 Student maintains CGPA 8.0 and above, the same fees slab will continue.
- If his/her CGPA is between 7.5 and 8.0, he/she will pay Slab 2 fees in the subsequent year.
  - If his/her CGPA is below 7.5, he/she will pay Slab 3 fees in the subsequent year.

**Category II:**

- If Slab 2 Student maintains CGPA between 7.5 and above, the same fees slab will continue.
  - If his/her CGPA is below 7.5 he/she will pay Slab 3 fees in the subsequent year.

In event a student moves to higher fee slab due to not meeting conditions 1, 2 and 3 above, the student will not be able to move back to the old slab even if his/her CGPA improves in further subsequent years.

## 10. Admission

- Number of seats sanctioned with the year of approval

<b>Intake approved by AICTE the Academic Year 2023-24</b>									
<b>S.No.</b>	<b>Programme and Course</b>	<b>Coimbatore Campus</b>	<b>Amritapuri Campus</b>	<b>Bengaluru Campus</b>	<b>Chennai Campus</b>	<b>Amaravati Campus</b>	<b>Kochi Campus</b>	<b>Mysuru Campus</b>	<b>Total Intake</b>
1	B.TECH - AEROSPACE ENGINEERING	60*							60
2	B.TECH - CHEMICAL ENGINEERING	60*							60
3	B.TECH - CIVIL ENGINEERING	60*							60
4	B.TECH - COMPUTER SCIENCE AND ENGINEERING	360*	240	180	180	180			1140
5	B.TECH - COMPUTER SCIENCE AND ENGINEERING ( ARTIFICIAL INTELLIGENCE )	120	120	120	60	120			540
6	B.TECH - COMPUTER SCIENCE AND ENGINEERING (CYBER SECURITY)	60	30		60				150
7	B.TECH - ELECTRONICS AND COMMUNICATION ENGINEERING	180*	120	180*	60				540
8	B.TECH - COMPUTER AND COMMUNICATION ENGINEERING	60			60	60			180
9	B.TECH - ELECTRONICS AND COMPUTER ENGINEERING		60	60					120
10	B.TECH - ELECTRICAL AND ELECTRONICS ENGINEERING	120*	60	60					240
11	B.TECH - ELECTRICAL AND COMPUTER ENGINEERING	60	60	60					180
12	B.TECH - MECHANICAL ENGINEERING	120*	60	60*	30				270
13	B.TECH - AUTOMATION AND ROBOTICS	60	0		30				90
14	B.TECH - ARTIFICIAL INTELLIGENCE (AI) AND DATA SCIENCE	120	60	60					240
15	B.TECH - ROBOTICS AND ARTIFICIAL INTELLIGENCE		60	60					120
	<b>B.Tech Intake - Total</b>	<b>1440</b>	<b>870</b>	<b>840</b>	<b>480</b>	<b>360</b>	<b>0</b>	<b>0</b>	<b>3990</b>
1	M.TECH - MATERIALS SCIENCE AND ENGINEERING	18							18
2	M.TECH - STRUCTURAL AND CONSTRUCTION ENGINEERING	30							30
3	M.TECH - COMPUTER SCIENCE AND ENGINEERING	30		30					60
4	M.TECH - ARTIFICIAL INTELLIGENCE	30	18						48
5	M.TECH - VLSI DESIGN	30	12	24					66
6	M.TECH - COMMUNICATIONS SYSTEMS	18							18
7	M.TECH - BIOMEDICAL ENGINEERING	24							24
8	M.TECH - AUTOMOTIVE ELECTRONICS	30							30
9	M.TECH - POWER ELECTRONICS AND DRIVES	18		12					30
10	M.TECH - EMBEDDED SYSTEMS	24		24					48

11	M.TECH - RENEWABLE ENERGY TECHNOLOGIES	24							24
12	M.TECH - MANUFACTURING ENGINEERING	24							24
13	M.TECH - ENGINEERING DESIGN	30							30
14	M.TECH - AUTOMOTIVE ENGINEERING	24							24
15	M.TECH - CYBER SECURITY	30		12					42
16	M.TECH - DATA SCIENCE	30							30
17	M.TECH - DATA SCIENCES			30					30
18	M.TECH - THERMAL AND FLUID ENGINEERING		12						12
19	M.TECH - ROBOTICS AND AUTOMATION		24						24
20	M.TECH - AUTOMATION AND ROBOTICS			24					24
21	M.TECH - CYBERSECURITY SYSTEMS AND NETWORKS		24						24
22	M.TECH - WIRELESS NETWORKS AND APPLICATIONS		12						12
23	M.TECH - POWER AND ENERGY (SMART GRIDS AND ELECTRIC VEHICLES)		12						12
24	M.TECH - BIOMEDICAL INSTRUMENTATION AND SIGNAL PROCESSING		12						12
25	M.TECH - GEOINFORMATICS AND EARTH OBSERVATION		12						12
26	M.TECH - COMPUTER SCIENCE AND ENGINEERING(ARTIFICIAL INTELLIGENCE AND MACHINE LEARNING)		18						18
27	M.TECH - ARTIFICIAL INTELLIGENCE AND DATA SCIENCE								0
28	M.TECH - THERMAL SCIENCES AND ENERGY SYSTEMS			12					12
29	M.TECH - MOLECULAR MEDICINE						30		30
30	M.TECH - NANO ELECTRONICS AND NANO ENGINEERING						18		18
31	M.TECH - NANO BIOTECHNOLOGY						18		18
32	M.TECH - DEFENCE TECHNOLOGY	24							24
33	M.TECH - MECHATRONICS		12						12
	<b>M.Tech Intake - Total</b>	<b>438</b>	<b>168</b>	<b>168</b>	<b>0</b>	<b>0</b>	<b>66</b>	<b>0</b>	<b>840</b>
1	MASTER OF COMPUTER APPLICATIONS		30				60	120	210
2	MASTER OF COMPUTER APPLICATIONS (INTEGRATED)						120	60	180
	<b>MCA Intake - Total</b>	<b>0</b>	<b>30</b>	<b>0</b>	<b>0</b>		<b>180</b>	<b>180</b>	<b>390</b>
1	MBA	180	60	60		60			360
2	MBA(GENERAL MANAGEMENT)						60		60
3	MBA(GENERAL)			30					30
	<b>MBA Intake - Total</b>	<b>180</b>	<b>60</b>	<b>90</b>	<b>0</b>	<b>60</b>	<b>60</b>	<b>0</b>	<b>450</b>
	<b>Online Courses</b>								
1	MASTERS IN BUSINESS ADMINISTRATION	1080							1080
2	MASTER OF COMPUTER APPLICATIONS	1080							1080
	<b>Online Courses - Total</b>	<b>2160</b>	<b>0</b>	<b>0</b>	<b>0</b>		<b>0</b>	<b>0</b>	<b>2160</b>

\*Yes - Accredited by NBA

ii. **Number of Students admitted under various categories each year in the last three years:**

[View Document](#)

i. **Number of applications received during last year for admission and number admitted.**

<b>Programme</b>	<b>Applications received during last year for all category Admission - 2023</b>
B.Tech	57834
M.Tech	1263
MBA	2568
MCA	794
MCA Integrated	1050

All the admissions are done by our Deemed –to-be-University through our own counselling.

**B.Tech** : We have framed differential fee structure ( 4 slabs) for the benefit of the students.

**M.Tech** : First Preference given for GATE Qualified candidates only. Balance seats, if any, is Allotted to Non-GATE candidates based on Academic Merit and Interview.

**MBA** : Any one of the valid test score of CAT/ XAT/ MAT/ CMAT/ GMAT/ GRE/KMAT.

**MCA** : Admission is based on Academic Merit and Interview.

## 11. Admission Procedure

i. **Mention the admission test being followed, name and address of the Test Agency/State Admission Authorities and its URL (website)**

### Admission test being followed

<b>Programme</b>	<b>Name of the Entrance Examination</b>
B.Tech	Amrita Entrance Examination Engineering (AEEE)
	Joint Entrance Examination (JEE Mains)
M.Tech	No specific Entrance Examination is being followed. First Preference given for GATE Qualified candidates only. Balance seats, if any, is allotted to Non-GATE candidates based on Academic Merit and Interview.
MBA	Any one of the valid test score of CAT/ XAT/ MAT/ CMAT/ GMAT/ GRE/KMAT.
MCA	No specific Entrance Examination is being followed. Admission is based on Academic Merit and Interview

- ii. **Number of seats allotted to different Test Qualified candidate separately (AIEEE/ CET (State conducted test/ University tests/ CMAT/ GPAT)/ Association conducted test etc.)**

Programme	University Test
B.Tech	70% Seats allotted for Amrita Engineering Examination – Engineering(AEEE) Qualified candidates conducted by Amrita Vishwa Vidyapeetham (Deemed-to-be-University)  30% Seats allotted for Joint Entrance Examination (JEE) Qualified candidates conducted by National Testing Agency.
M.Tech	First Preference given for GATE Qualified candidates only. Balance seats, if any, is allotted to Non-GATE candidates based on Academic Merit and Interview.
MBA	Any one of the valid test score of CAT/ XAT/ MAT/ CMAT/ GMAT/ GRE/KMAT.
MCA	Admission is based on Academic Merit and Interview

All the admissions are done by our Deemed –to-be-University through our own counselling. We follow the AICTE/UGC calendar issued from time to time .

- iii. **Calendar for admissions:**

**CSAP Procedure & Important Dates :**

19 <sup>th</sup> May, 2023	Start of Registration for CSAP (Counselling) 2023
26 <sup>th</sup> May, 2023	Declaration of AEEE 2023 Rank List.
05 <sup>th</sup> June, 2023 (5 PM)	Closing of Registration for CSAP.  Candidates are advised to enter their <b>CURRENT AVAILABLE BEST JEE Mains 2023 Score</b> and <b>the corresponding Score Card ONLY</b> .  <b>No changes will be permitted after the allocation.</b>
06 <sup>th</sup> June, 2023	Reconciliation & Verification of payments / Trial Allotment
07 <sup>th</sup> June, 2023	<b>Trial Allotment</b>
08 <sup>th</sup> June, 2023 ( 5 PM)	Option to change the academic preferences already submitted.
09 <sup>th</sup> June, 2023	Reconciliation
11 <sup>th</sup> June, 2023	<b>First Allotment – Publication</b>
11 <sup>th</sup> – 21 <sup>st</sup> June, 2023	Initial tuition fee payment for candidates confirming in the first round.
22 <sup>nd</sup> & 23 <sup>rd</sup> June, 2023	Reconciliation
24 <sup>th</sup> June, 2023	<b>Second Allotment</b>
24 <sup>th</sup> – 30 <sup>th</sup> June, 2023	Initial tuition fee payment for candidates confirming in the second round
1 <sup>st</sup> & 2 <sup>nd</sup> July, 2023	Reconciliation

3 <sup>rd</sup> July, 2023	Third Allotment
3 <sup>rd</sup> – 11 <sup>th</sup> July, 2023	Full Fee payment who wish to confirm the Offer.

- iv. Last date of request for applications
- v. Last date of submission of applications
- vi. Dates for announcing final results
- vii. Release of admission list (main list and waiting list shall be announced on the same day)
- viii. Date for acceptance by the candidate (time given shall in no case be less than 15 days)
- ix. Last date for closing of admission & Starting of the Academic session
- x. The waiting list shall be activated only on the expiry of date of main list
- xi. The policy of refund of the Fee, in case of withdrawal, shall be clearly notified

**Refund Policy : We follow the AICTE/UGC guidelines issued from time to time.**

## 12. Criteria and Weightages for Admission

- i. Describe each criterion with its respective weightages i.e. Admission Test, marks in qualifying examination etc.

<b>B.Tech</b>	: Selection is based on AEEE Rank / JEE Mains Rank Only
Eligibility	: A pass in 10 + 2 (Class XII) or its equivalent examination with minimum 60% aggregate of marks in Mathematics, Physics and Chemistry with not less than 55% in each of these three subjects.
<b>M.Tech</b>	: First Preference given for GATE Qualified candidates only. Balance seats, if any, is allotted to Non-GATE candidates. Selection is based on Academic Merit, and Interview.
Eligibility	: Pass with Minimum 60% or CGPA 6.0 in B. E./B. Tech./M.Sc in Engineering or Sciences discipline. The degree should be of relevance to the opted M.Tech program.
<b>MBA</b>	: Selection is based on any one of the valid test score of CAT/ XAT/ MAT/ CMAT/ GMAT/ GRE / KMAT.
Eligibility	: Any UG degree (10+2+3 Pattern), recognized by AIU (Association of Indian Universities). Minimum 50% aggregate in 10th, 12th and UG.
<b>MCA</b>	: Selection is based on Academic Merit and Interview.
Eligibility	: 50% Marks in Graduation with Mathematics/Statistics as one of the Subjects.

- ii. **Mention the minimum Level of acceptance, if any**
- iii. **Mention the cut-off Levels of percentage and percentile score of the candidates in the admission test for the last three years**
- iv. **Display marks scored in Test etc. and in aggregate for all candidates who were admitted**

### 13. List of Applicants

- **List of candidate whose applications have been received along with percentile/percentages core for each of the qualifying examination in separate categories for open seats.**

All our admissions are through counseling. We have received 57834 applications for B.Tech, 1263 applications for M.Tech, 718 applications for MBA and MCA nearly 4412 Applications for the year 2023. We have Allotted admission/seat to candidates in B.Tech Programmes.

### 14. Results of Admission Under Management seats/Vacant seats

- i. **Composition of selection team for admission under Management Quota**
- ii. **List of candidate who have been offered admission**
- iii. **Waiting list of the candidate in order of merit to be operative from the last date of joining of the first list candidate**

We conduct our own Entrance Examination and counseling process for UG Engineering admissions.

M.Tech - First Preference given for GATE Qualified candidates only. Balance seats, if any, is allotted to Non-GATE candidates, selection of which is based on Academic Merit and Interview.

Admission Committee is a 5 (Five) member panel headed by the Director of Admissions and is inclusive of Dy. Director-Admissions, Dean – Faculty of Engineering, PG Dean and the Mangement Dean.

### 15. Information of Infrastructure and Other Resources Available

#### Infrastructure

<ul style="list-style-type: none"> <li>❖ Number of Class Rooms and size of each</li> <li>❖ Number of Tutorial rooms and size of each</li> <li>❖ Number of Laboratories and size of each</li> <li>❖ Number of Computer Centres with capacity of each</li> <li>❖ Central Examination Facility, Number of rooms and capacity of each</li> <li>❖ Online examination facility (Number of Nodes, Internet bandwidth, etc.)</li> <li>❖ Barrier Free Built Environment for disabled and elderly persons</li> <li>❖ Fire and Safety Certificate</li> <li>❖ Hostel Facilities</li> </ul>	Coimbatore Campus: <a href="#">View Document</a> Amritapuri Campus : <a href="#">View Document</a> Bengaluru Campus : <a href="#">View Document</a> Chennai Campus : <a href="#">View Document</a> Kochi Campus : <a href="#">View Document</a> Mysuru Campus : <a href="#">View Document</a> Amaravati Campus : <a href="#">View Document</a>
--	--



• **Library**

<ul style="list-style-type: none"> <li>❖ Number of Library books/ ebooks/ Titles/ Journals available(Programme-wise)</li> <li>❖ List of online National/ International Journals subscribed</li> <li>❖ National Digital Library(NDL) subscription details</li> </ul>	Coimbatore Campus: <a href="#">View Document</a> Amritapuri Campus : <a href="#">View Document</a> Bengaluru Campus : <a href="#">View Document</a> Chennai Campus : <a href="#">View Document</a> Kochi Campus : <a href="#">View Document</a> Mysuru Campus : <a href="#">View Document</a> Amaravati Campus : <a href="#">View Document</a>
---	--

• **Laboratory and Workshop**

<ul style="list-style-type: none"> <li>❖ List of Major Equipment/Facilities in each Laboratory /Workshop</li> <li>❖ List of Experimental Setup in each Laboratory/Workshop</li> </ul>	Coimbatore Campus: <a href="#">View Document</a> Amritapuri Campus : <a href="#">View Document</a> Bengaluru Campus : <a href="#">View Document</a> Chennai Campus : <a href="#">View Document</a> Kochi Campus : <a href="#">View Document</a> Mysuru Campus : <a href="#">View Document</a> Amaravati Campus : <a href="#">View Document</a>
---	--

•

<ul style="list-style-type: none"> <li>❖ Innovation Cell</li> <li>❖ Social Media Cell</li> </ul>	
<ul style="list-style-type: none"> <li>❖ Compliance of the Academic Bank of Credit (ABC), applicable to PGCM/ PGDM Institutions and University Departments</li> </ul>	<a href="#">View Document</a>
<ul style="list-style-type: none"> <li>❖ To upload the respective short video (1-2 min) of Infrastructure and facilities available w.r.t the courses in the website</li> </ul>	<b>To be Uploaded</b>
<ul style="list-style-type: none"> <li>❖ Games and Sports Facilities</li> </ul>	Coimbatore Campus: <a href="#">View Document</a> Amritapuri Campus : <a href="#">View Document</a> Bengaluru Campus : <a href="#">View Document</a> Chennai Campus : <a href="#">View Document</a> Kochi Campus : To be Updated Mysuru Campus : <a href="#">View Document</a> Amaravati Campus :
<ul style="list-style-type: none"> <li>❖ Teaching Learning Process</li> </ul>	
For each Post Graduate Courses give the following: <ul style="list-style-type: none"> <li>❖ Title of the Course</li> <li>❖ Laboratory facilities exclusive to the Post Graduate Course</li> </ul>	Details given in the <b>Laboratory Link</b>

**16. Enrolment and placement details of students in the last 3 years**

Programme	Academic year	Number of students eligible & registered for Placement	No. of Placed Students
BTech	2023-24	Coimbatore – 867 Chennai – 238 Amritapuri – Bangalore - 400	Coimbatore – 624 Chennai – 142 Amritapuri – Bangalore - 258
BTech	2022-23	Coimbatore – 824 Chennai – 136 Amritapuri – Bangalore - 408	Coimbatore –765 Chennai – 122 Amritapuri – Bangalore - 392
BTech	2021-22	Coimbatore – 783 Chennai – Amritapuri – Bangalore - 369	Coimbatore –708 Chennai – Amritapuri – Bangalore - 337
MTech	2023-24	Coimbatore – 126 Amritapuri – Bangalore – 29 Kochi - 34	Coimbatore – 75 Amritapuri – Bangalore –25 Kochi - 11
MTech	2022-23	Coimbatore – 284 Amritapuri – Bangalore – 65 Kochi - 21	Coimbatore – 184 Amritapuri – Bangalore –49 Kochi - 06
MTech	2021-22	Coimbatore – 313 Amritapuri – Bangalore – 43 Kochi - 17	Coimbatore – 226 Amritapuri – Bangalore –29 Kochi - 08
MCA	2023-24	Amritapuri – Kochi – 36 Mysuru -	Amritapuri – Kochi – 3 Mysuru -
MCA	2022-23	Amritapuri – Kochi – 14 Mysuru -	Amritapuri – Kochi – 14 Mysuru -
MCA	2021-22	Amritapuri – Kochi – 0 Mysuru -	Amritapuri – Kochi – 0 Mysuru -
MCA Integrated	2023-24	Kochi – 52 Mysuru -	Kochi – 04 Mysuru -
MCA Integrated	2022-23	Kochi – 42 Mysuru -	Kochi – 35 Mysuru -
MCA Integrated	2021-22	Kochi – 00 Mysuru -	Kochi – 00 Mysuru -
MBA	2023-24	Coimbatore – 182 Kochi – 61 Amritapuri – Bangalore - 61	Coimbatore – 154 Kochi – 51 Amritapuri – Bangalore -52

