



SHEET 1

SHEET 2

SHEET 3

SHEET 4

SHEET 5

Bashford Lane

W Abingdon Drive

George Washington Memorial Parkway

E Abingdon Drive

Slates Lane

Slates Lane

OVERVIEW
E Abingdon Drive
8/15/2023
DCS



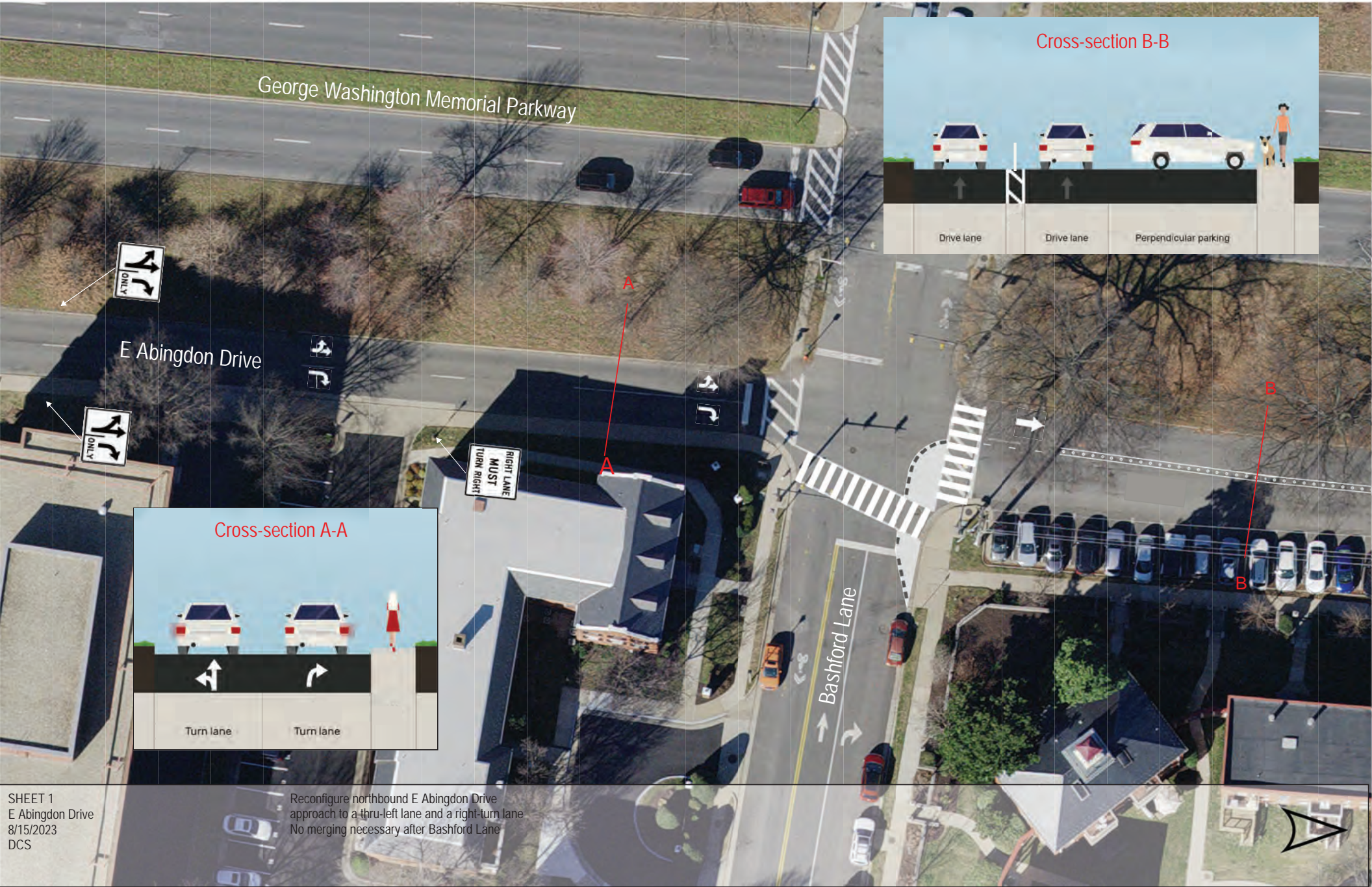

George Washington Memorial Parkway

E Abingdon Drive

Bashford Lane

RIGHT LANE
MUST
TURN RIGHT

LEFT
ONLY

LEFT
ONLY

RIGHT
ONLY

RIGHT
ONLY

Cross-section B-B



Drive lane

Drive lane

Perpendicular parking

Cross-section A-A



Turn lane

Turn lane

SHEET 1
E Abingdon Drive
8/15/2023
DCS

Reconfigure northbound E Abingdon Drive
approach to a thru-left lane and a right-turn lane.
No merging necessary after Bashford Lane



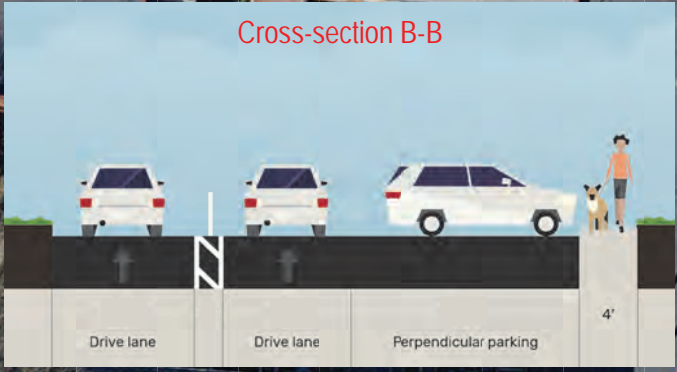

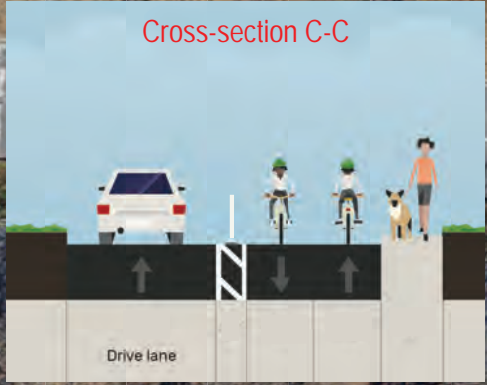
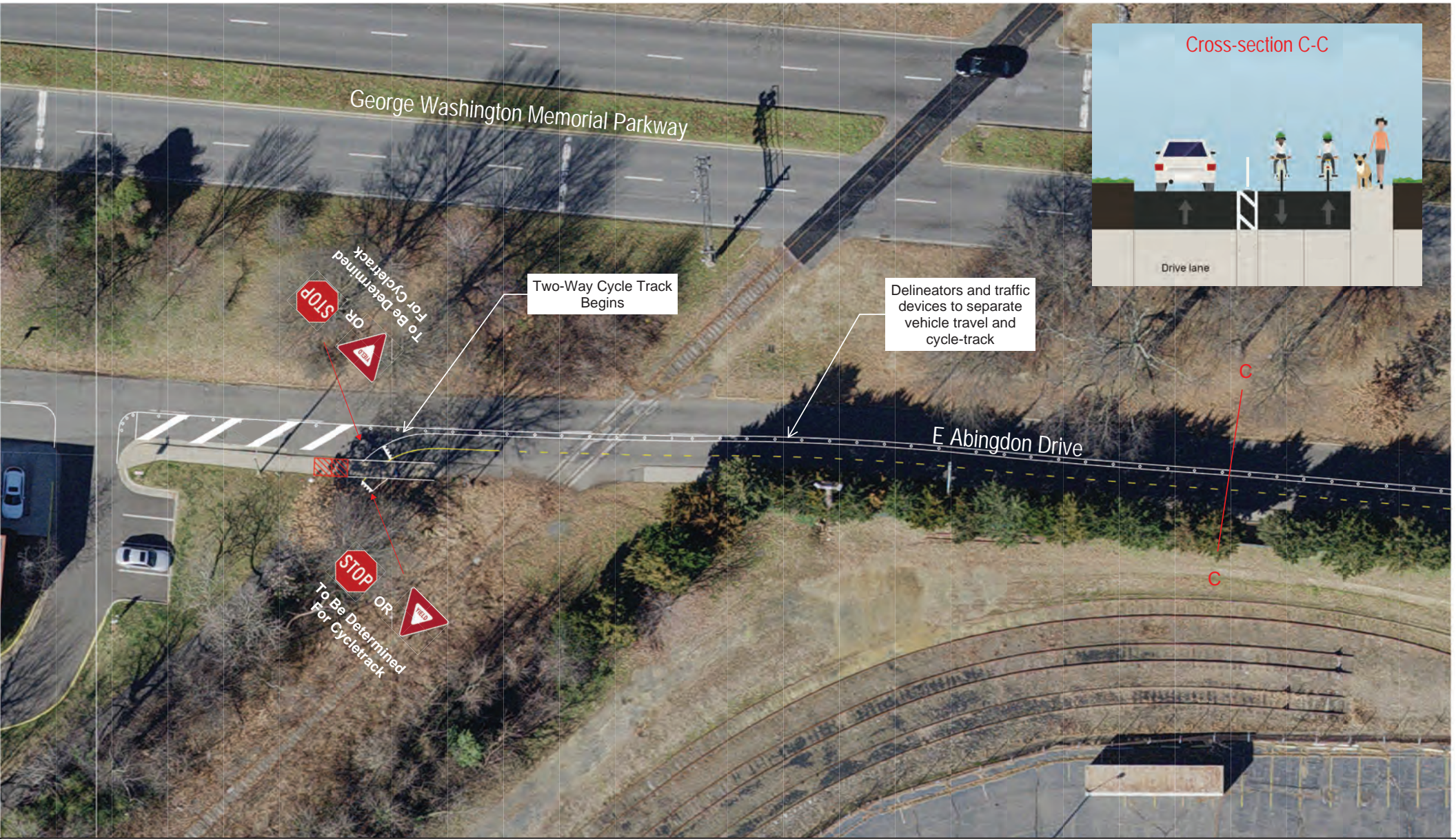

Two-Way Cycle Track Begins

Delineators and traffic devices to separate vehicle travel and cycle-track

STOP OR To Be Determined For Cycletrack

STOP OR To Be Determined For Cycletrack

C



George Washington Memorial Parkway

AM Left-turn restriction to *remain* (Except Buses)

Right-turn hardening device to slow turning vehicles

Two-Way Cycle Track Ends

E Abingdon Drive



Bus Lane Only



Cross-section C-C

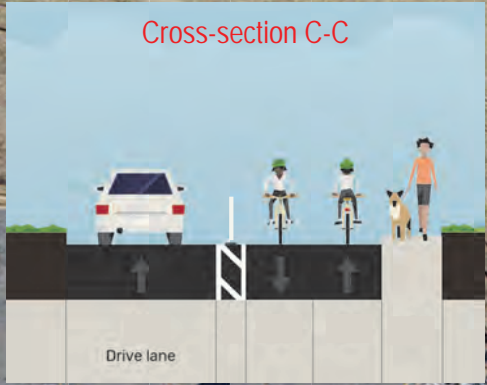

Right-turn lane hardening between cycle track and travel lane on E Abingdon Drive

No Turn on Red will be installed at intersection



George Washington Memorial Parkway

E Abingdon Drive

SHEET 5
Draft E Abingdon Drive
8/15/2023
DCS

