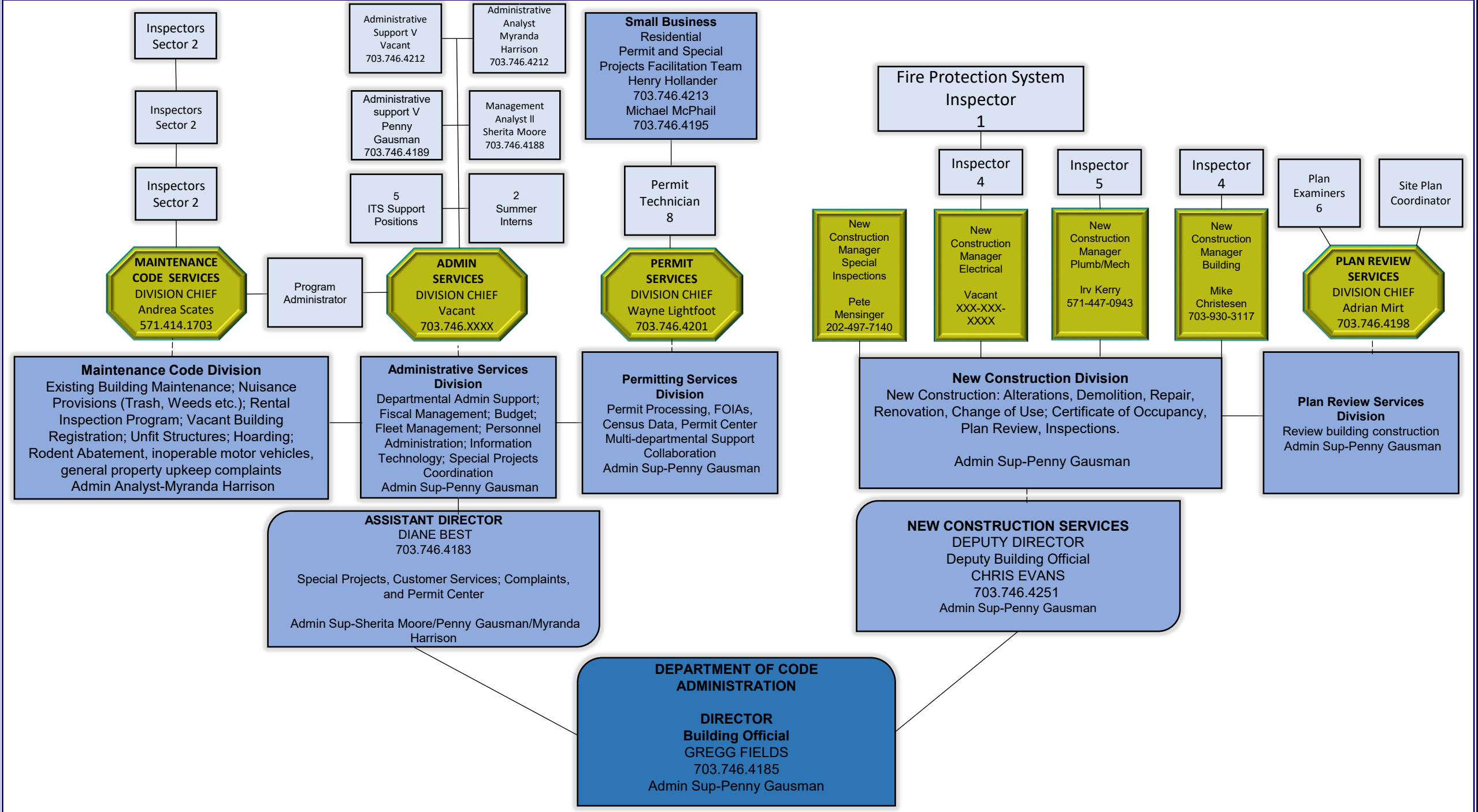
Inspectors Sector 2
Inspectors Sector 2
Inspectors Sector 2
MAINTENANCE CODE SERVICES
DIVISION CHIEF
Andrea Scates
571.414.1703
Program Administrator
Administrative Support V Vacant 703.746.4212
Administrative Analyst Myranda Harrison 703.746.4212
Administrative support V Penny Gausman 703.746.4189
Management Analyst II Sherita Moore 703.746.4188
5 ITS Support Positions
2 Summer Interns
ADMIN SERVICES
DIVISION CHIEF
Vacant
703.746.XXXX
Small Business Residential Permit and Special Projects Facilitation Team
Henry Hollander
703.746.4213
Michael McPhail
703.746.4195
Permit Technician 8
PERMIT SERVICES
DIVISION CHIEF
Wayne Lightfoot
703.746.4201
Fire Protection System Inspector 1
Inspector 4
Inspector 5
Inspector 4
Plan Examiners 6
Site Plan Coordinator
New Construction Manager Special Inspections
Pete Mensinger
202-497-7140
New Construction Manager Electrical
Vacant
XXX-XXX-XXXX
New Construction Manager Plumb/Mech
Irv Kerry
571-447-0943
New Construction Manager Building
Mike Christesen
703-930-3117
PLAN REVIEW SERVICES
DIVISION CHIEF
Adrian Mirt
703.746.4198
Maintenance Code Division
Existing Building Maintenance; Nuisance Provisions (Trash, Weeds etc.); Rental Inspection Program; Vacant Building Registration; Unfit Structures; Hoarding; Rodent Abatement, inoperable motor vehicles, general property upkeep complaints
Admin Analyst-Myranda Harrison
Administrative Services Division
Departmental Admin Support; Fiscal Management; Budget; Fleet Management; Personnel Administration; Information Technology; Special Projects Coordination
Admin Sup-Penny Gausman
Permitting Services Division
Permit Processing, FOIAs, Census Data, Permit Center Multi-departmental Support Collaboration
Admin Sup-Penny Gausman
New Construction Division
New Construction: Alterations, Demolition, Repair, Renovation, Change of Use; Certificate of Occupancy, Plan Review, Inspections.
Admin Sup-Penny Gausman
Plan Review Services Division
Review building construction
Admin Sup-Penny Gausman
ASSISTANT DIRECTOR
DIANE BEST
703.746.4183
Special Projects, Customer Services; Complaints, and Permit Center
Admin Sup-Sherita Moore/Penny Gausman/Myranda Harrison
NEW CONSTRUCTION SERVICES
DEPUTY DIRECTOR
Deputy Building Official
CHRIS EVANS
703.746.4251
Admin Sup-Penny Gausman
DEPARTMENT OF CODE ADMINISTRATION
DIRECTOR
Building Official
GREGG FIELDS
703.746.4185
Admin Sup-Penny Gausman