



**Governor Lemanu P. S. Mauga**

# **2023 INFRASTRUCTURE PROJECTS**

**38th Legislature, 3rd Regular Session**





# INFRASTRUCTURE PROJECTS



**Alataua II ES Two-Story Building- Classroom Improvements**



**ASCC Cafeteria- New Cafeteria & a distance learning center**



**Alataua II ES Multipurpose Building- New School Gymnasium**



**Early Childhood Education Building- Construction of new building**



**Fagali'i ES Multipurpose Building- New School Gymnasium**



**Manulele ES Gymnasium- New School Gymnasium**





**Lauli'i ES Kitchen/Dining Improvements- Cafeteria Installation**



**Kanana Fou Taeaofua O Tupulaga Multipurpose Facility- Classroom Improvements**



**Afonotele ES Two-Story Classroom (Kitchen/Cafeteria)- Cafeteria Installation**



**A. P. Lutali Multipurpose Building- New School Gymnasium**



**A. P. Lutali ES- Administrative & Classroom Improvements**



**Fagaitua High School- Classrooms Improvements**





**Matafao ES Fence-** Installation of security fence around the school



**Tafuna ES Fence-** Installation of security fence around the school



**Tafuna HS Lower Campus Fence-** Installation of security fence around the school



**Tafuna HS Upper Campus Fence-** Installation of security fence around the school



**Lupelele ES Fence-** Installation of security fence around the school



**Coleman ES Fence-** Installation of security fence around the school





**Leone HS- New Administration Building**



**Tautalatasi Tuatoo ES New Multipurpose Building- New School Gymnasium**



**Leone Midkiff ES #1- New classrooms**



**Leone Midkiff ES #2- New Classrooms**



**Lupelele ES- Improved Classroom/ Kitchen & Cafeteria**



**Lupelele ES Classrooms & Restrooms -New Classrooms**





**Pava'iai ES #1- Classrooms & SPED Unit**



**Pava'iai ES #2- Improved Kitchen, Cafeteria, & Classrooms**



**Olomoana ES- Classroom, Kitchen/Cafeteria**



**Iakina Distance Learning Plan & Classroom- New Classrooms**



**Tafuna HS JROTC Building- New Classrooms**



**Tafuna HS Retrofitting Building- Strengthening cracked ceiling and walls**





**Manumalo Junior & Secondary Academy- New 15 Classroom**



**Manumalo Junior & Secondary Academy- 23 Classroom Extension Project**



**Peteli Academy- Renovation & Repair**



**Samoa Baptist Academy Extension- New Classrooms**



**Marist St. Francis ES- Classroom Improvements**



**Faasao Marist HS Classroom- Classroom Improvements**





**SPICC Building- New Classrooms**



**St. Theresa ES- Renovation Existing Building**



**Mauga-o-Alava ES- Classroom & Kitchen Improvements**



**Lauli'i ES- New Classrooms**



**Coleman ES Buildings- Improved Classrooms**



**Pacific Horizon School Building- New Classrooms**





**Fagaitua HS Access Road-Road Improvement**



**New School Buses- enhance student safety & efficiency**



**Faleniu Access Road-Road Improvement**



**Tula to Alofau Road- Road Improvement**



**St. Theresa Access Road (Leone)- Road Improvement**



**Fatuoaga Access Road- Road Improvement**





**Leone Midkiff ES- Road Improvement**



**Mapusaga Fou Road- Road Improvement**



**Leone HS Road- Road Improvement**



**Tafuna ES Road- Road Improvement**



**Little League Baseball- Field Improvements**



**Route 13 Road Construction Malaeloa- Road Improvement**





**Poloa to Fagamalo Road- Road Resurface**



**School Lunch Program Access Road- Road Improvement**



**Nu'uuli Airport Intersection Rd- Road Improvement**



**Fogagogo 1 Access Road- Road Improvement**



**Fogagogo II Access Road- Road Improvement**



**Fogagogo III Access Road- Road Improvement**





**Road 018 New Road Construction Fagaima- Road Improvement**



**Leloaloe Sidewalk- Walkway and safety for residents**



**Aoloau/Siliaga Access Road- Road Improvement**



**Nuuli Project- Drainage and Road Improvement**



**Matatula ES Access Road- Road Improvement**



**Route 003 Road Reconstruction Taputimu- Road Improvement**





**Nuuli Vocational Technical HS Access Road- Road Improvement**



**Basketball Court/ Cricket Parking Lot- Faga'alu Park- Parking Lot Reconstruction**



**Naumati Access Road- Road Improvement**



**Asili Seawall- Implementation of coastal defense**

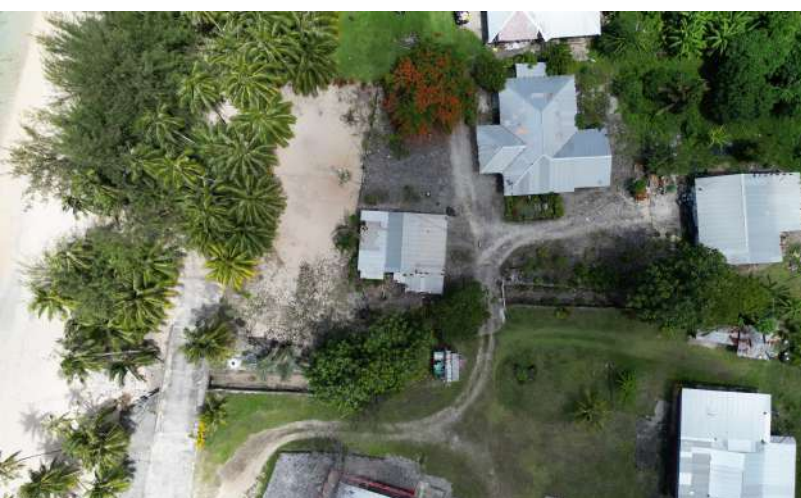

**Sailele Road Side Drainage- Implementation of coastal defense**



**Ottoville and Fagaima- Road Improvement**





**Little League Baseball Field- Field Improvements**



**Tony Solaita Baseball Field - Field Improvements**



**Parks & Recreational Office Renovation- Office Improvements**



**DHSS Malaeimi Shelter Renovation- Building Improvements**



**Boys & Girl Club Renovation- Building Improvements**



**Maritime Cultural Heritage Center (DMWR)- Building Improvements**





**Office of Samoan Affairs- Building Renovation**



**Fono Building- Building Renovation**



**District Court- New Building**



**DPS Tafuna Office- Office Improvements**



**Juvenile Detention Center- Building Repair**



**Country Club Renovation- Building Improvements**





**Island- Wide Safety Improvement Guadrail Project**



**Island- Wide Safety Improvement Pavement Marking**



**Amanave to Fagali'i Access Road- Road Improvement**



**Amouli to Aoa- Road Improvement**



**K9 Facility- Building improvements**



# MANU'A INFRASTRUCTURE PROJECTS



**Fitiuta Sidewalk-** Walkway and safety for residents



**Faleasao Wharf-** Cargo/Passenger Terminal



**Faleasao Emergency Escape Road-** Emergency evacuation routes during volcanic incidents



**Ofu/Olosega Bridge Safety Rails-** ensure the safety of the residents and travelers



**Fitiuta Airport Passenger-** Cargo/Passenger Terminal



**Olosega village road-** Emergency evacuation routes during volcanic incidents





**Ofu Village Emergency Road-** Emergency evacuation routes during volcanic incidents



**Olosega Seawall-** Implementation of coastal defense



**Olosega Village Escape Road-** Emergency evacuation routes during volcanic incidents



**Ta'u ECE School Building-** Repairing Project



**Olosega Elementary School (Two Story Building)-**  
New Classrooms



**Ta'u New Consolidated ES Building-** New Classrooms





**Agriculture Access Road- Cattle farm**



**Fitiuta Village/Matasaua ES Escape Road- Emergency evacuation routes during volcanic incidents**



**Ta'u Village, Si'ufaga Side Escape Road- Emergency evacuation routes during volcanic incidents**



**Ta'u DPS Substation Repair-Building Improvements**



**Ta'u Coastal Road- Improved roads**



**Ta'u School Lunch Warehouse- Timely access to food, especially in emergencies**