

**Berlin-Cross Keys Road and Kearsley Road
Signalization Improvements Contract 1A**
*Gloucester Township, Camden County, New Jersey
Camden County*

Maser Consulting Project No 19002364G2

Progress Report # 1
Friday, March 27, 2020



Figure 1: Crew installing Doghouse



Figure 2-3: Crew installing inlet and doghouse



Figure 4-5: Crew installing (9"x18") cement curb



Figure 6-7: Removing existing trees and bushes.



Figure 8-9: Crew installing DGA and Hot Mix Asphalt Base



Making It Better, Together.



Think Paving, LLC mobilized on Tuesday, March 24 at 6:30am, and will continue to work for approximately 4 weeks.

- **ITEMS COMPLETED THIS PAST WEEK**

- Installation of Inlet and Doghouse, manhole.
- Installed 96' of 9"x18" Vertical curb.
- Removal of existing trees and bushes along Berlin Cross Keys Rd.
- Installed 25.26 TN of Hot Mix Asphalt Base.

Prepared By: Franco DeGeorge
Maser Consulting

**Berlin-Cross Keys Road and Kearsley Road
Signalization Improvements Contract 1A**
Gloucester Township, Camden County, New Jersey
Camden County

Maser Consulting Project No 19002364G2

Progress Report # 2
April 3, 2020



Figure 1: Crew installing Hot Mix Asphalt Base



Figure 2-3: Crew installing Asphalt curb



Figure 4-5: Crew cutting out roadway



Figure 6-7: Installing DGA and Hot Mix Asphalt Base



Figure 8: Crew installing Hot Mix Asphalt Base.



Making It Better, Together.



Think Paving, LLC mobilized on Tuesday, March 24 at 6:30am, and will continue to work for approximately 4 weeks.

- **ITEMS COMPLETED THIS PAST WEEK**

- Excavating and grading SB side of Berlin Cross Keys Rd.
- Installed 127 LF of Hot Asphalt curb
- Installed a total of 691.9 sq/yds of Dense Graded Aggregate Base
- Installed 135.17 TN of Hot Mix Asphalt Base.
- A total of 160.43 TN as of April 3, 2020.

Prepared By: Franco DeGeorge
Maser Consulting

**Berlin-Cross Keys Road and Kearsley Road
Signalization Improvements Contract 1A**
*Gloucester Township, Camden County, New Jersey
Camden County*

Maser Consulting Project No 19002364G2

*Progress Report # 3
April 10, 2020*



Figure 1: Crew installing Hot Mix Asphalt Top-coat



Figure 2-3: Sub-Contractor installing Junction Box



Figure 4-5: Sub-Contractor installing Junction Box and Conduit



Figure 6-7: Sub-Contractor installing 3" RMC



Figure 8: Sub-Contractor sending 3” RMC under roadway.



Making It Better, Together.



Think Paving, LLC mobilized on Tuesday, March 24, and will continue to work for approximately 4 weeks.

- **ITEMS COMPLETED THIS PAST WEEK**

- Installed 47.01 TN of Hot Mix Asphalt Top-coat
- Installed 5 Junction Boxes
- Installed 489' LF of 3" RMC and 55' LF of 2" RMC
- Installed 1 SFK and 1 STF

Prepared By: Franco DeGeorge
Maser Consulting

**Berlin-Cross Keys Road and Kearsley Road
Signalization Improvements Contract 1A**
*Gloucester Township, Camden County, New Jersey
Camden County*

Maser Consulting Project No 19002364G2

Progress Report # 4
April 17, 2020



Figure 1: Crew pouring forms for Pedestrian Light Pole



Figure 2-3: Sub-Contractor wiring Junction Boxes and Bases



Figure 4: Sub-Contractor installing and wiring Meter Cabinet



Making It Better, Together.



Think Paving, LLC mobilized on Tuesday, March 24, and will continue to work for approximately 4 weeks.

ITEMS COMPLETED THIS PAST WEEK

- Installed 466' LF of Traffic Signal Cable 2 Conductor
- Installed 466' LF of Traffic Signal Cable 5 Conductor
- Installed 1334' LF of Traffic Signal Cable 10 Conductor
- Installed 1 Pedestrian Signal Head
- Installed Meter Cabinet
- Installed 2 SPF, 1 SFK and 1 PMC

Prepared By: Franco DeGeorge
Maser Consulting

**Berlin-Cross Keys Road and Kearsley Road
Signalization Improvements Contract 1A**
Gloucester Township, Camden County, New Jersey
Camden County

Maser Consulting Project No 19002364G2

Progress Report # 5

April 24, 2020



Figure 1: Sub-Contractor installing Pedestrian Signal Pole with camera and signs.



Figure 2 & 3: Pedestrian Street Signal and Light installation



Figure 4 & 5: Contractor installing concrete sidewalk



Figure 6 & 7: Installation of Push call buttons and Top-Soil with Cellulose Tack Fiber



Think Paving, LLC mobilized on Tuesday, March 24, and will continue to work for approximately 4 weeks.

ITEMS COMPLETED THIS PAST WEEK

- Item 21- Concrete Sidewalk -38.94 SY
- Item 34- Regulatory & Warning Signs – 76.81 SF
- Item 35- Reflectorized Mast Arm Street Signs- 18.75 SF
- Item 50- Signal Meter Cabinet- Completed wiring
- Item 51-Pedestrian Signal Standard 12'- It was actually 14'- 2 Units
- Item 52-Pedestrian Signal Head- 4 Units
- Item 53-Advanced Push Buttons- 4 Units
- Item 54- Advanced Pedestrian Controllers- 1 Unit
- Item 56- Traffic Control Head- 9 Units
- Item 58- Traffic Signal Standard Aluminum- 2 Units
- Item 59- Traffic Signal Standard Steel- 1 Unit
- Item 63- Traffic Signal Mast Arm Aluminum- 2 Units
- Item 64- Traffic Signal Mast Arm Steel- 1 Unit
- Item 66- Image Detector- 2 Units
- Item 67- Controller Turn On- 1 Unit
- Item 68- Top Soil- 677 SY
- Item 69-Fertilizer and Seeding- 677 SY
- Item 70- Straw Mulching- 677 SY
- Item 71- Borrow Top Soil- 46 SY

Prepared By: Franco DeGeorge
Maser Consulting

**Berlin-Cross Keys Road and Kearsley Road
Signalization Improvements Contract 1A**
*Gloucester Township, Camden County, New Jersey
Camden County*

Maser Consulting Project No 19002364G2

Progress Report # 6
May 1, 2020

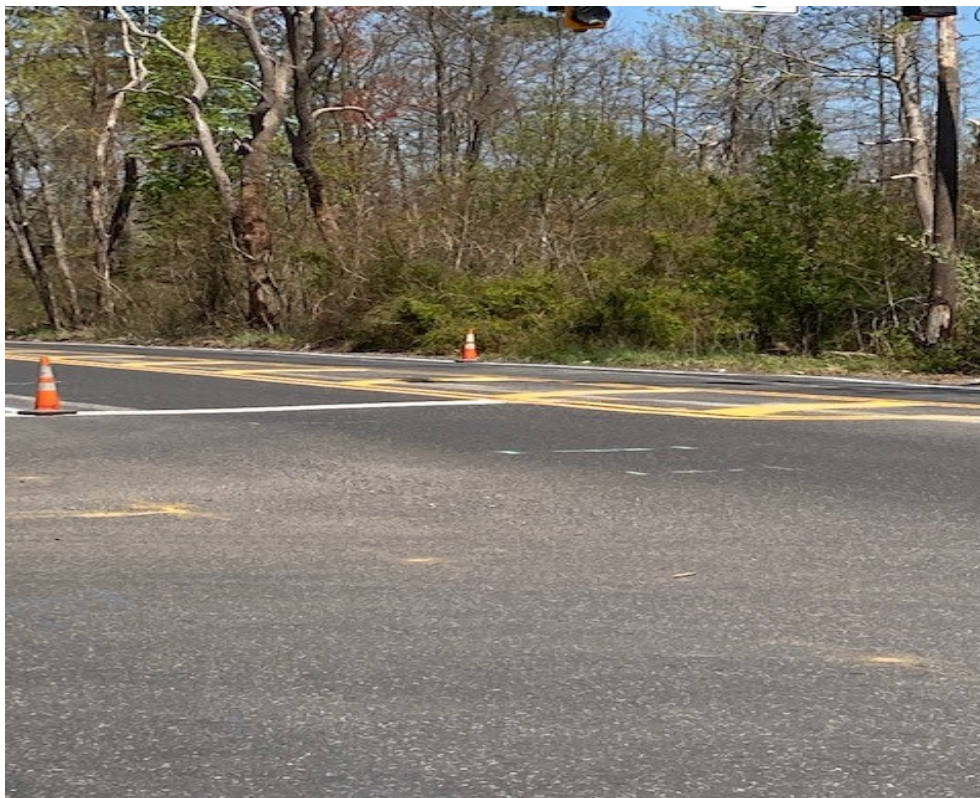

Figure 1: Sub-Contractor painted Center-Lines on Berlin Cross Keys Road.



Figure 2 & 3: Traffic Lines Inc, painted "Only" and Crosswalk Lines



TRAFFIC LINES, INC.
 5100 ASBURY ROAD
 FARMINGDALE, NJ 07727
 732-919-3100 FAX 732-919-3101

JOB #1

Contractor THINK PAVERS
 Road Name or # Berlin - Cross Keys RD
 Intersection or MP (if any) @ KENNEL RD
 Day & Date Tuesday 4/28/2020
 Time In 9 AM Time Out 3 PM
 Job ID # _____ Foreman _____

Description	Material Type	Size	Quantity
Yellow	epoxy	4"	2196'
Yellow			
White	epoxy	"	1252
White		6"	190'
White	Thermo	24"	34'
White crosswalk		16"	250'
Onlays		8"	4
Arrows		"	4
Removal			
Removal	C/L = 4"	4"	2250'
Reflectors			
Reflectors			
Reflectors			
Parking Stalls			

All pavement markings approved by:
 Signature: [Signature]
 Print Name: Nick...

Figure 4: Traffic Lines Inc, work order for Berlin Cross Keys Road.



Making It Better, Together.



Think Paving, LLC mobilized on Tuesday, March 24, and will continue to work for approximately 4 weeks.

ITEMS COMPLETED THIS PAST WEEK

- Item 27- Traffic Stripes Long-life, Epoxy Resin 4" Yellow- 2196' LF
- Item 27- Traffic Stripes Long-life Epoxy Resin 4" White- 1252' LF
- Item 28- Traffic Stripes Long-life Epoxy Resin 6" White- 190' LF
- Item 30- Traffic Stripes Long-life Thermoplastic 24" White- 34' LF
- Item 30- Traffic Stripes Long-life Thermoplastic 6" White-Crosswalk- 250' LF
- Item 31- Traffic marking "Arrow" Thermoplastic 8"- 4 Units
- Item 32- Traffic marking "Only" Thermoplastic 8"- 4 Units
- Removal of Center-Lines and Edge Lines- 2250' LF

Prepared By: Franco DeGeorge
Maser Consulting

**Berlin-Cross Keys Road and Kearsley Road
Signalization Improvements Contract 1A**
Gloucester Township, Camden County, New Jersey
Camden County

Maser Consulting Project No 19002364G2

Progress Report # 7
May 8, 2020



Figure 1: Contractor installed HMA curb Northbound Berlin Cross Keys Rd.



Figure 2 & 3: HMA curb installation Northbound Berlin Cross Keys Rd.



Figure 4&5: HMA curb installed with separation for proper drainage.



Making It Better, Together.



Think Paving, LLC worked completed as of March 24, 2020.

ITEMS COMPLETED THIS PAST WEEK

- Item 24- Hot Mixed Asphalt Curb- 119' LF

Prepared By: Franco DeGeorge
Maser Consulting