



**IMPROVEMENTS TO SHERMAN AVENUE (CR 760)
FROM RIVER ROAD (CR 543) TO THE RAILROAD CROSSING
ERI Job # 30750 67
Township of Pennsauken
County of Camden, New Jersey**

**WEEKLY PROGRESS REPORT #1
May 16, 2022 to May 20, 2022**



Figure: 1 – Installation of type B-1 inlet along the eastbound lane of Sherman Avenue between River Road and Sherman Lane



Figure: 2 – Installation of 36” RCP storm sewer along the eastbound lane of Sherman Avenue between River Road and Sherman Lane



Figure: 3 – Compaction of newly installed 36” RCP storm sewer trench along the eastbound lane of Sherman Avenue between River Road and Sherman Lane

Work Completed the Week of May 16, 2022:

A notice to proceed was issued to South State, Inc. to begin work on Monday, May 16, 2022. South State began work with the installation of soil erosion control measures and traffic control setup. South State's pipe crew mobilized to the site on Monday, May 16, 2022 and began installing storm sewer improvements along the eastbound lane between River Road and Sherman Lane. The pipe crew installed 27 linear feet of 15" RCP, 248 linear feet of 36" RCP, 1 type B-1 inlet, 1 type B-2 inlet, reset 1 existing inlet casting, 1 bicycle safe grate and 1 type "N" eco inlet head. All storm sewer work was completed between stations 1+44 and 4+03.

- #3: Traffic Safety Services – 10.5 MH
- #23: 15" RCP, Class III – 27 LF
- #25: 36" RCP, Class III – 248 LF
- #27: Inlet, Type B-1 – 1 Unit
- #28: Inlet, Type B-2 – 1 Unit
- #30: Reset Existing Casting – 1 Unit
- #31: Bicycle Safe Grate – 1 Unit
- #32: Curb Piece, Type 'N' Eco – 1 Unit

Anticipated Work for the Week of May 23, 2022:

South State will continue installation of storm sewer improvements along the eastbound lane between River Road and Sherman Lane.

- Bid Opening Date: November 30, 2021**
- Notice to Proceed Date: May 16, 2022**
- Start Date: May 16, 2022**
- Anticipated Completion Date: October 13, 2022**
- Contract Completion Date: November 12, 2022**
- Contract Completion Percentage: 9.76%**

Prepared By:



C. Jeremy Noll, PE, CME, CPWM
Resident Engineer
Environmental Resolutions, Inc.



**IMPROVEMENTS TO SHERMAN AVENUE (CR 760)
FROM RIVER ROAD (CR 543) TO THE RAILROAD CROSSING
ERI Job # 30750 67
Township of Pennsauken
County of Camden, New Jersey**

**WEEKLY PROGRESS REPORT #2
May 23, 2022 to May 27, 2022**



Figure: 1 – Installation of 36” RCP storm sewer along the eastbound lane of Sherman Avenue between River Road and Sherman Lane

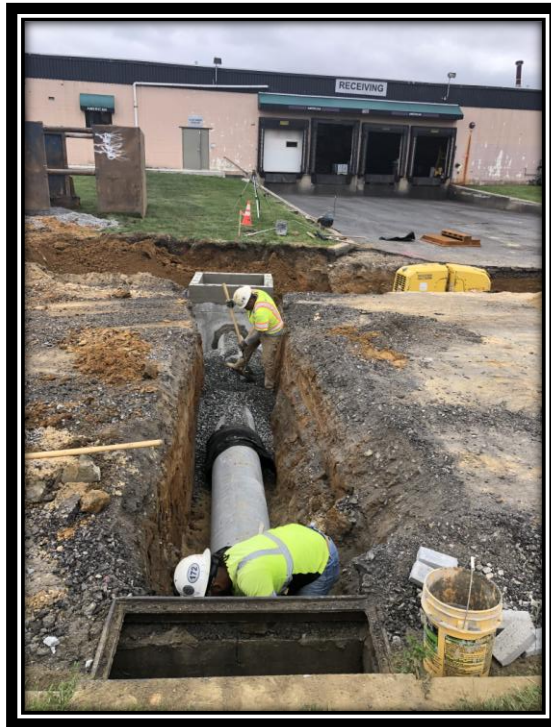

Figure: 2 – Installation of 15” RCP storm sewer crossing between River Road and Sherman Lane

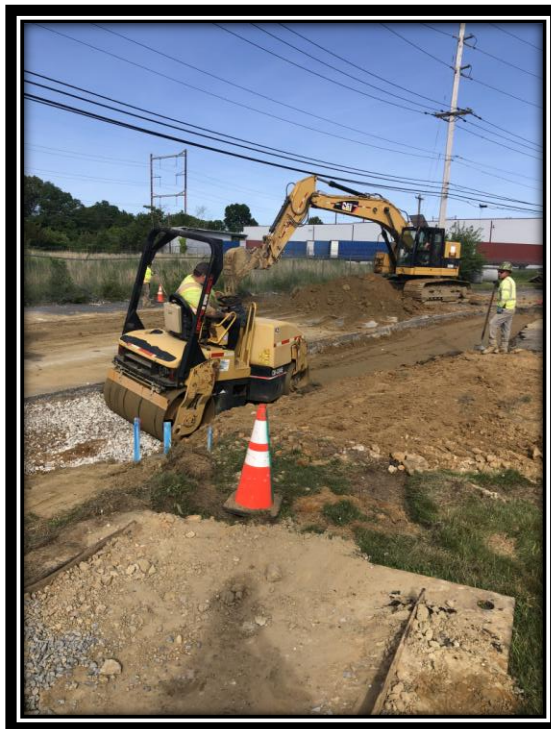

Figure: 3 – Compaction of newly installed 36” RCP storm sewer trench along the eastbound lane of Sherman Avenue between River Road and Sherman Lane

Work Completed the Week of May 23, 2022:

South State's pipe crew continued installing storm sewer improvements along the eastbound lane between River Road and Sherman Lane. The pipe crew installed 50 linear feet of 15" RCP, 8 linear feet of 24" RCP, 253 linear feet of 36" RCP and 3 type B-1 inlets. The pipe crew also excavated 75 cubic yards of unsuitable material and replaced it with I-14 fill. All storm sewer work was completed between stations 4+03 to 6+62.

#13: Excavation, Unclassified – 75 CY

#23: 15" RCP, Class III – 50 LF

#24: 24" RCP, Class III – 8 LF

#25: 36" RCP, Class III – 253 LF

#27: Inlet, Type B-1 – 3 Units

Anticipated Work for the Week of May 30, 2022:

South State will continue installation of storm sewer improvements along the eastbound lane between River Road and Sherman Lane. South State will not work on Monday, May 30th due to the federal holiday.

Bid Opening Date: November 30, 2021

Notice to Proceed Date: May 16, 2022

Start Date: May 16, 2022

Anticipated Completion Date: October 13, 2022

Contract Completion Date: November 12, 2022

Contract Completion Percentage: 19.58%

Prepared By:



C. Jeremy Noll, PE, CME, CPWM
Resident Engineer
Environmental Resolutions, Inc.



**IMPROVEMENTS TO SHERMAN AVENUE (CR 760)
FROM RIVER ROAD (CR 543) TO THE RAILROAD CROSSING
ERI Job # 30750 67
Township of Pennsauken
County of Camden, New Jersey**

**WEEKLY PROGRESS REPORT #3
May 30, 2022 to June 3, 2022**



Figure: 1 – Installation of 15” RCP storm sewer and Type B Inlet between River Road and Sherman Lane



Figure: 2 – Installation of Type Double ‘B’ Inlet along the eastbound lane approaching the intersection with Sherman Lane

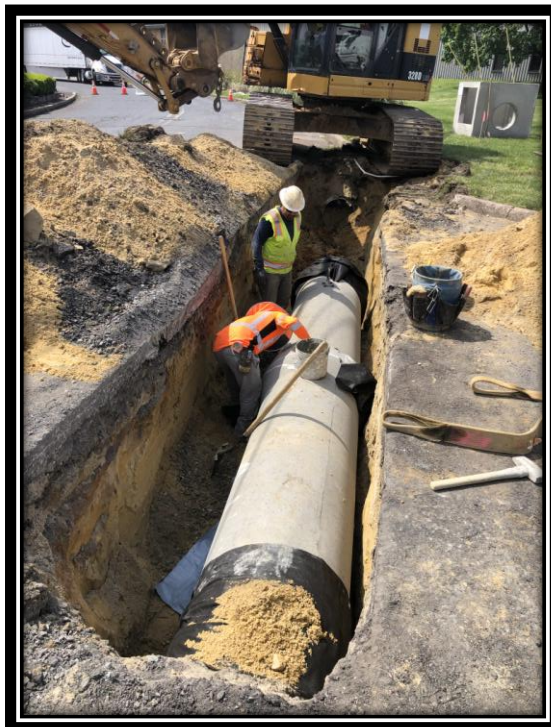

Figure: 3 – Installation of 24” RCP storm sewer along the eastbound lane of Sherman Avenue between River Road and Sherman Lane

Work Completed the Week of May 30, 2022:

South State did not work on Monday, May 30th due to the federal holiday. South State's pipe crew continued installing storm sewer improvements along the eastbound lane between River Road and just past the intersection with Sherman Lane. The pipe crew installed 55 linear feet of 15" RCP, 173 linear feet of 24" RCP, 3 type B inlets and 1 type double B inlet. All storm sewer work was completed between stations 9+76 to 10+91.

- #23: 15" RCP, Class III – 55 LF**
- #24: 24" RCP, Class III – 173 LF**
- #26: Inlet, Type B – 3 Units**
- #29: Inlet, Type Double B – 1 Unit**

Anticipated Work for the Week of June 6, 2022:

South State will complete the installation of storm sewer improvements within the entire project limits. South State's surveyor will also provide layout for the proposed concrete improvements.

Bid Opening Date: November 30, 2021

Notice to Proceed Date: May 16, 2022

Start Date: May 16, 2022

Anticipated Completion Date: October 13, 2022

Contract Completion Date: November 12, 2022

Contract Completion Percentage: 28.82%

Prepared By:



C. Jeremy Noll, PE, CME, CPWM
Resident Engineer
Environmental Resolutions, Inc.



**IMPROVEMENTS TO SHERMAN AVENUE (CR 760)
FROM RIVER ROAD (CR 543) TO THE RAILROAD CROSSING
ERI Job # 30750 67
Township of Pennsauken
County of Camden, New Jersey**

**WEEKLY PROGRESS REPORT #4
June 6, 2022 to June 10, 2022**



Figure: 1 – Installation of Type Double 'B' Inlet along the eastbound lane between Sherman Lane and the Railroad Tracks



Figure: 2 – Compaction of the 24” RCP storm sewer along the eastbound lane between Sherman Lane and the Railroad Tracks



Figure: 3 – Installation of 24” RCP storm sewer along the eastbound lane of Sherman Avenue between Sherman Lane and the Railroad Tracks

Work Completed the Week of June 10, 2022:

South State's pipe crew completed the installation of the storm sewer improvements for the entire project limits. The pipe crew installed 31 linear feet of 15" RCP, 170 linear feet of 24" RCP, 1 type B inlet, 1 type A inlet, 1 type double B inlet, 3 bicycle safe grates and 3 type N eco curb pieces. South State's surveyor was also onsite to provide layout for the proposed concrete improvements.

- #23: 15" RCP, Class III – 31 LF**
- #24: 24" RCP, Class III – 170 LF**
- #25: Inlet, Type B – 1 Unit**
- #29: Inlet, Type Double B – 1 Unit**
- #31: Bicycle Safe Grate – 3 Units**
- #32: Curb Piece Type N Eco – 3 Units**
- #34: Inlet, Type A – 1 Unit**

Anticipated Work for the Week of June 10, 2022:

South State's concrete subcontractor, Capitol Concrete, will mobilize to the site to begin concrete improvements.

Bid Opening Date: November 30, 2021

Notice to Proceed Date: May 16, 2022

Start Date: May 16, 2022

Anticipated Completion Date: October 13, 2022

Contract Completion Date: November 12, 2022

Contract Completion Percentage: 36.14%

Prepared By:



C. Jeremy Noll, PE, CME, CPWM
Resident Engineer
Environmental Resolutions, Inc.



**IMPROVEMENTS TO SHERMAN AVENUE (CR 760)
FROM RIVER ROAD (CR 543) TO THE RAILROAD CROSSING
ERI Job # 30750 67
Township of Pennsauken
County of Camden, New Jersey**

**WEEKLY PROGRESS REPORT #5
June 13, 2022 to June 17, 2022**



Figure: 1 – Installation of 9” x 18” Concrete Vertical Curb along the eastbound lane between River Road and Sherman Lane



Figure: 2 – Installation of formwork for 9” x 18” Concrete Vertical Curb along the eastbound lane between River Road and Sherman Lane

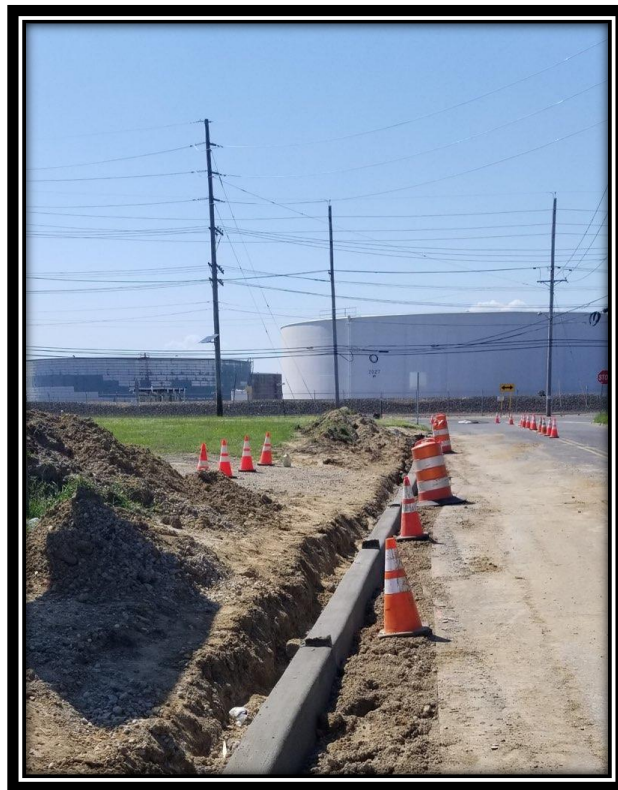

Figure: 3 – Backfill in front of 9” x 18” Concrete Vertical Curb along the eastbound lane between River Road and Sherman Lane

Work Completed the Week of June 13, 2022:

South State's concrete subcontractor, Capitol Concrete, mobilized to the site to begin concrete improvements. After layout was provided by South State's surveyor, Capitol began installing concrete improvements along the eastbound lane starting at River Road in the direction of Sherman Lane (station 1+44 R to 5+50 R). Capitol installed 396 linear feet of 9" x 18" concrete vertical curb.

#19: 9" x 18" Concrete Vertical Curb – 396 LF

Anticipated Work for the Week of June 20, 2022:

Capitol Concrete will continue installing concrete improvements along the eastbound land between River Road and the railroad tracks.

Bid Opening Date: November 30, 2021

Notice to Proceed Date: May 16, 2022

Start Date: May 16, 2022

Anticipated Completion Date: October 13, 2022

Contract Completion Date: November 12, 2022

Contract Completion Percentage: 38.31%

Prepared By:



C. Jeremy Noll, PE, CME, CPWM
Resident Engineer
Environmental Resolutions, Inc.



**IMPROVEMENTS TO SHERMAN AVENUE (CR 760)
FROM RIVER ROAD (CR 543) TO THE RAILROAD CROSSING
ERI Job # 30750 67
Township of Pennsauken
County of Camden, New Jersey**

**WEEKLY PROGRESS REPORT #6
June 20, 2022 to June 24, 2022**



Figure: 1 – Backfill in front of 9” x 18” Concrete Vertical Curb along the westbound lane between the Railroad Tracks and Sherman Lane

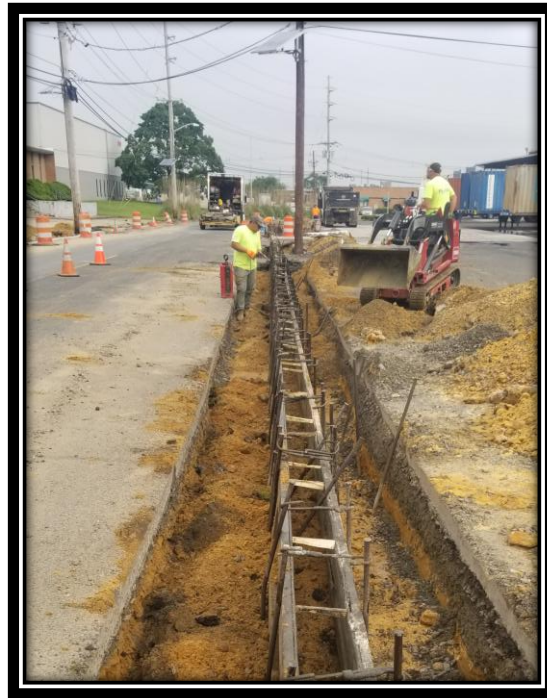

Figure: 2 – Installation of formwork for 9" x 18" Concrete Vertical Curb along the eastbound lane between Sherman Lane and the Railroad Tracks



Figure: 3 – Installation of 9M64 base course in front of 9" x 18" Concrete Vertical Curb along the eastbound lane between River Road and Sherman Lane

Work Completed the Week of June 20, 2022:

South State's concrete subcontractor, Capitol Concrete, continued installing concrete improvements along the eastbound lane between Sherman Lane (station 9+00 R to 17+00 R) and the railroad tracks and along the westbound lane between the railroad tracks and Sherman Lane (station 17+00 L to 9+00 R). Capitol installed 907 linear feet of 9" x 18" concrete vertical curb.

#19: 9" x 18" Concrete Vertical Curb – 907 LF

Anticipated Work for the Week of June 27, 2022:

Capitol Concrete will complete the installation of concrete curb for the entire project and then begin installation of the concrete driveway aprons.

Bid Opening Date: November 30, 2021

Notice to Proceed Date: May 16, 2022

Start Date: May 16, 2022

Anticipated Completion Date: October 13, 2022

Contract Completion Date: November 12, 2022

Contract Completion Percentage: 43.89%

Prepared By:



C. Jeremy Noll, PE, CME, CPWM
Resident Engineer
Environmental Resolutions, Inc.



**IMPROVEMENTS TO SHERMAN AVENUE (CR 760)
FROM RIVER ROAD (CR 543) TO THE RAILROAD CROSSING
ERI Job # 30750 67
Township of Pennsauken
County of Camden, New Jersey**

**WEEKLY PROGRESS REPORT #11
July 25, 2022 to July 29, 2022**



Figure: 1 – Installation of 2” thick HMA base course lift prior to installation of 2” thick HMA surface course lift for 4” thick HMA driveway along the westbound lane between the railroad tracks and Sherman Lane



Figure: 2 – Installation of 2” thick HMA surface course lift for 4” thick HMA driveway along the westbound lane between the railroad tracks and Sherman Lane



Figure: 3 – Installation of 4” thick HMA driveway along the westbound lane between Sherman Lane and River Road

Work Completed the Week of July 22, 2022:

South State's paving crew completed the installation of the 4" thick HMA driveways for the entire project. The paving crew installed 315.1 SY of HMA driveway.

#3: Traffic Safety Services – 18 Hours

#21: HMA Driveway, 4" Thick – 315.1 SY

Anticipated Work for the Week of August 1, 2022:

South State will begin working on punch list items and their sign subcontractor, Advanced Highway, will install the warning and regulatory signs.

Bid Opening Date: November 30, 2021

Notice to Proceed Date: May 16, 2022

Start Date: May 16, 2022

Anticipated Completion Date: August 31, 2022

Contract Completion Date: November 12, 2022

Contract Completion Percentage: 84.06%

Prepared By:



C. Jeremy Noll, PE, CME, CPWM
Resident Engineer
Environmental Resolutions, Inc.