

Madison, Wisconsin

CITY OF MADISON

CITY ENGINEERING DIVISION

DEPARTMENT OF PUBLIC WORKS

PLAN OF PROPOSED IMPROVEMENT

3318 LATHAM DRIVE

CITY PROJECT NO. 12603

CONTRACT NO. 8449

PUBLIC IMPROVEMENT PROJECT APPROVED

JULY 16, 2019

BY THE COMMON COUNCIL
OF MADISON, WISCONSIN

PUBLIC IMPROVEMENT DESIGN
APPROVED BY:

 10/9/19
City Engineer Date

SIDEWALK AND GRADING
DESIGNED BY:

BY
DEVELOPER

INDEX OF SHEETS

| SHEET NO. | TITLE |
|-----------|-------------------------|
| 1 | GENERAL NOTES |
| DI | LANDSCAPE PLAN |
| LI | SIDEWALK PLAN & PROFILE |
| P1 | UTILITY PLAN |
| U-1 | |

PROJECT LOCATION

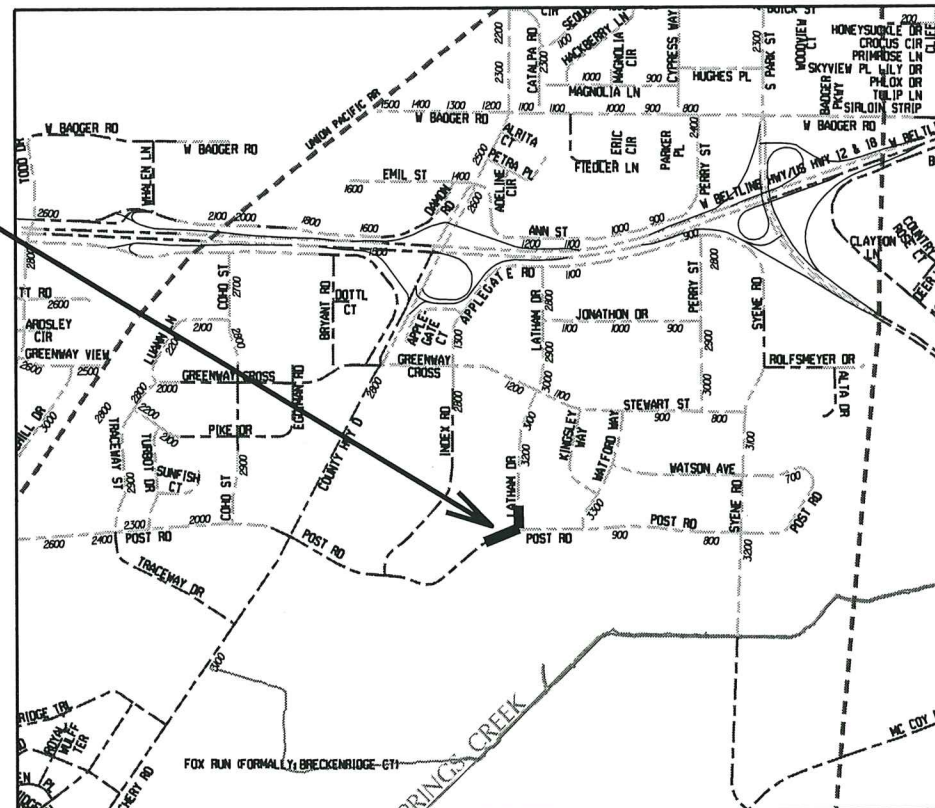

CONVENTIONAL SIGNS

FIELD VERIFY ALL UTILITY LOCATIONS

| | |
|-------------------|---------|
| GAS | — G — |
| STORM SEWER | — ST — |
| SANITARY SEWER | — SAN — |
| WATER | — W — |
| OVERHEAD ELECTRIC | — OH — |
| POWER POLE | □ |

NOTES:

ALL GUTTERS SHALL DRAIN WITH A MINIMUM GRADE OF 0.50% TOWARD STORM SEWER INLETS.

SIDEWALK RAMPS AND CURB THRU SIDEWALK RAMPS SHALL HAVE A MAXIMUM SLOPE OF 1" PER 12". SIDEWALK AND CURB RAMPS SHALL BE CONSTRUCTED WITH A SIDE SLOPE OF 2.00%. SIDEWALK SHALL HAVE A MINIMUM LONGITUDINAL SLOPE OF 0.50% AND A MAXIMUM LONGITUDINAL SLOPE OF 5.00%

PLOT SCALE: _____
PLOT NAME: _____
REV. DATE: _____
ORIGINATOR: CITY OF MADISON, STREETS DIVISION

CONTRACTOR/DEVELOPER SHALL WORK WITH TOM MOHR AT (608) 267-8725 OF CITY TRAFFIC ENGINEERING TO COORDINATE AND SUBMIT A TRAFFIC CONTROL PLAN AT LEAST 10 WORKING DAYS PRIOR TO THE START OF WORK. WORK WITHIN THE RIGHT-OF-WAY SHALL NOT BEGIN UNTIL THE TRAFFIC CONTROL PLAN IS APPROVED.

ANY PAVEMENT MARKINGS THAT ARE REMOVED OR DAMAGED SHALL BE REPLACED BY THE DEVELOPER/CONTRACTOR AS DIRECTED BY CITY TRAFFIC ENGINEERING.

THE LOCATION AND INFORMATION FOR PROPOSED NEW TREES, IN THE PUBLIC RIGHT OF WAY OR ON PUBLIC LANDS ARE APPROXIMATE AND ARE SHOWN FOR REFERENCE ONLY.

THE CONTRACTOR SHALL CONTACT WAYNE BUCKLEY OF CITY FORESTRY AT LEAST ONE WEEK PRIOR TO PLANTING TO SCHEDULE MARKING THE PLANTING SITE, INSPECTING THE NURSERY STOCK, AND REVIEWING PLANTING SPECIFICATIONS WITH THE LANDSCAPER. CONTACT WAYNE AT (608) 266-4892.

NO TREES IN THE RIGHT OF WAY OR ON PUBLIC LANDS SHALL BE TRIMMED, PRUNED, REMOVED OR ADVERSELY AFFECTED IN ANY WAY UNTIL THE DEVELOPER HAS RECEIVED WRITTEN PERMISSION FROM THE CITY ENGINEER OR CITY FORESTER. SAID WRITTEN PERMISSION SHALL INCLUDE LANGUAGE INDICATING THAT SECTION 10.101 OF THE MADISON GENERAL ORDINANCES AND ADMINISTRATIVE PROCEDURE MEMORANDUM NO. 6-2, REFERING TO NOTIFICATION OF PROPERTY OCCUPANTS AND/OR OWNERS, HAS BEEN COMPLIED WITH.

THE CROSS SLOPE OF SIDEWALKS AND BARRIER FREE SIDEWALK CURB RAMP SHALL BE 1.5%. THE LONGITUDINAL GRADE OF BARRIER FREE SIDEWALK CURB RAMP SHALL NOT EXCEED 8.33%. ALL SIDEWALK RAMP SHALL BE CONSTRUCTED ACCORDING TO S.D.D. 3.03. AT ALL OTHER LOCATIONS THE LONGITUDINAL GRADE OF SIDEWALKS SHALL NOT EXCEED 5.0 % OR THE ADJACENT STREET GRADE WHICHEVER IS GREATER NOR BE LESS THAN 0.5% AND SHALL DRAIN TOWARD STORM SEWER INLETS. SIDE SLOPES WITHIN TEN FEET OF A PUBLIC SIDEWALK SHALL NOT EXCEED 4.00:1. ALL SIDEWALK AND SIDEWALK RAMP ELEVATIONS AND GRADES SHALL BE FIELD VERIFIED AND SET TO COMPLY WITH THE CITY OF MADISON STANDARD SPECIFICATIONS AND THE A.D.A. GUIDELINES.

ANY INFORMATION SHOWN ON THIS PLAN, WHICH IS NOT PART OF THIS PROJECT, IS PRELIMINARY AND NOT FOR CONSTRUCTION.

THERE MAY BE EXISTING UTILITIES OR OTHER FEATURES WHICH ARE EITHER NOT SHOWN OR SHOWN INCORRECTLY ON THIS PLAN. IT IS THE RESPONSIBILITY OF THE DEVELOPER TO LOCATE AND IDENTIFY ALL UTILITIES AND TOPOGRAPHY WHICH MAY AFFECT THE CONSTRUCTION OF THESE IMPROVEMENTS.

ALL PERMANENT SIGNING AND POSTING WILL BE DETERMINED AND PROVIDED BY THE TRAFFIC ENGINEERING DIVISION, FOLLOWING CONSTRUCTION OF THESE IMPROVEMENTS.

THE DEVELOPER SHALL PROVIDE, INSTALL AND MAINTAIN ALL STREET END BARRICADES, SIGNING AND TRAFFIC CONTROL, AS REQUIRED BY THE CITY TRAFFIC ENGINEER.

DAMAGE TO ANY EXISTING CURB, PAVEMENT, SIDEWALK, ETC. THAT IS TO REMAIN SHALL BE REPAIRED BY THE DEVELOPER/CONTRACTOR AS DIRECTED BY THE ENGINEER.

PLOT SCALE: _____

PLOT NAME: _____

REV. DATE: _____

ORIGINATOR: CITY OF MADISON, STREETS DIVISION

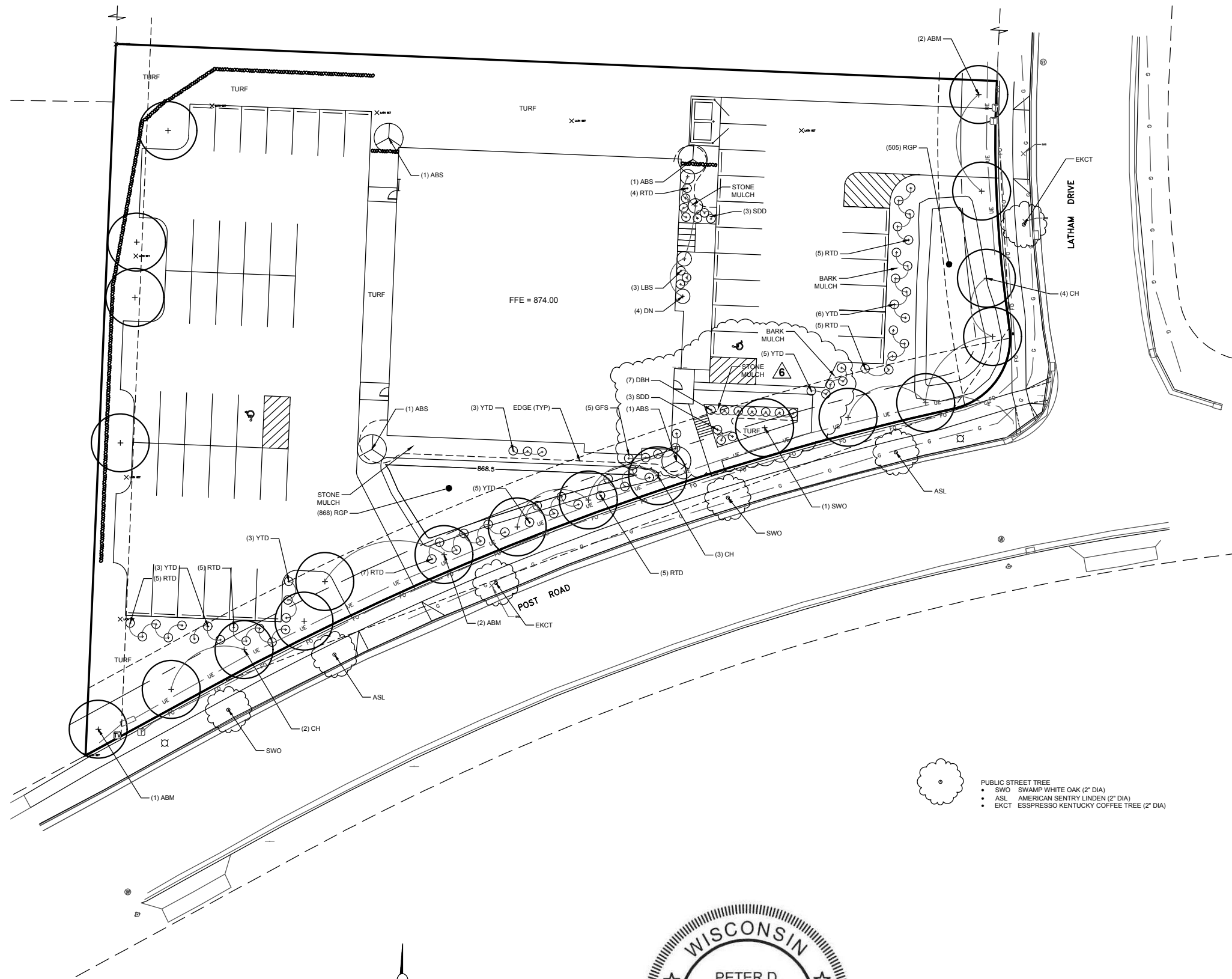

NOTES:

- TURF AREAS SHALL RECEIVE A MINIMUM OF 4" OF TOPSOIL. SHALL BE SEEDED WITH PREMIUM NO-MOW SEED MIX, FERTILIZED, AND MULCHED WITH STRAW OR STRAW MAT MULCH.
- TURF AREAS IN DRAINAGE SWALES AND ON SLOPES GREATER THAN 3:1 SHALL BE PROTECTED WITH EROSION CONTROL FABRIC.
- FOUNDATION PLANTING BEDS TO BE MULCHED WITH #2 WASHED STONE SPREAD TO A DEPTH OF 3" OVER WEED BARRIER FABRIC.
- DESIGNATED PLANTING BEDS TO BE MULCHED WITH SHREDDED HARDWOOD BARK TO A DEPTH OF 3".
- INDIVIDUAL TREES AND SHRUB GROUPINGS IN LAWN AREAS TO RECEIVE SHREDDED HARDWOOD BARK MULCH PLANTINGS (4" DIAMETER) SPREAD TO A DEPTH OF 3".
- DESIGNATED PLANTING BEDS TO BE SEPARATED FROM LAWN AREAS WITH A 5" BLACK VINYL EDGE.
- RAIN GARDEN TO RECEIVE BARK OR COCOA MAT MULCH, PER WDNR SPECIFICATIONS.
- RAIN GARDEN PLANTS (RGP) TO BE INSTALLED 12" ON CENTER.
- RAIN GARDEN TO BE CONSTRUCTED PER WDNR SPECIFICATIONS.
- OWNER WILL BE RESPONSIBLE FOR LANDSCAPE MAINTENANCE AFTER COMPLETION AND ACCEPTANCE OF THE PROJECT.
- SIDEWALK AND ALL IMPROVEMENTS WITHIN THE PUBLIC RIGHT-OF-WAY ARE TO BE COMPLETED PER THE CITY ISSUED PLANS.
- CONTRACTOR SHALL INSTALL TREE PROTECTION FENCING IN THE AREA BETWEEN THE CURB AND SIDEWALK AND EXTEND IT AT LEAST 5 FEET FROM BOTH SIDES OF THE TREE ALONG THE LENGTH OF THE TERRACE. NO EXCAVATION IS PERMITTED WITHIN 5 FEET OF THE OUTSIDE EDGE OF A TREE TRUNK. IF EXCAVATION WITHIN 5 FEET OF ANY TREE IS NECESSARY, CONTRACTOR SHALL CONTACT CITY FORESTRY (266-4816) PRIOR TO EXCAVATION TO ASSESS THE IMPACT TO THE TREE AND ROOT SYSTEM. TREE PRUNING SHALL BE COORDINATED WITH CITY FORESTRY PRIOR TO THE START OF CONSTRUCTION. TREE PROTECTION SPECIFICATIONS CAN BE FOUND IN SECTION 107.13 OF CITY OF MADISON STANDARD SPECIFICATIONS FOR PUBLIC WORKS CONSTRUCTION. <http://www.cityofmadison.com/business/pw/documents/StdSpecs/2018/Part1.pdf>. ANY TREE REMOVALS THAT ARE REQUIRED FOR CONSTRUCTION AFTER THE DEVELOPMENT PLAN IS APPROVED WILL REQUIRE AT LEAST A 72 HOUR WAIT PERIOD BEFORE A TREE REMOVAL PERMIT CAN BE ISSUED BY FORESTRY, TO NOTIFY THE ALDER OF THE CHANGE IN THE TREE PLAN.
- CITY FORESTRY WILL ISSUE A REMOVAL PERMIT FOR 4 TREES: 3 ELMs ALONG POST ROAD FOR SIDEWALK INSTALLATION AND GRADE CHANGES & 1 ELM ALONG LATHAM DRIVE FOR DRIVEWAY INSTALLATION. PLEASE CONTACT CITY FORESTRY 608-266-4816 TO OBTAIN THE STREET TREE REMOVAL PERMIT.
- CONTRACTOR SHALL CONTACT CITY FORESTRY (608) 266-4816 AT LEAST ONE WEEK PRIOR TO PLANTING TO SCHEDULE INSPECTING THE NURSERY STOCK AND REVIEW PLANTING SPECIFICATIONS WITH THE LANDSCAPER.

LANDSCAPE WORKSHEET

Zoning Classification:

Landscape Points Required

Developed Area = 20,988 SF
 Landscape Points = 20,988/100 = **210 points**

Total Landscape Points Required = 210 points

Landscape Points Supplied

Existing canopy trees - 0 @ 35 = 0 points
 Proposed canopy trees - 20 @ 35 = 700 points
 Existing evergreen trees - 0 @ 35 = 0 points
 Proposed evergreen trees - 0 @ 35 = 0 points
 Existing ornamental trees - 0 @ 15 = 0 points
 Proposed ornamental trees - 4 @ 15 = 60 points
 Existing upright evergreen shrubs - 0 @ 10 = 0 points
 Existing deciduous shrubs - 8 @ 3 = 24 points
 Proposed deciduous shrubs - 77 @ 3 = 231 points
 Existing evergreen shrubs - 0 @ 4 = 0 points
 Proposed evergreen shrubs - 0 @ 4 = 0 points
 Existing perennials & grasses 0 @ 2 = 0 points
 Proposed perennials & grasses 0 @ 2 = 18 points

Total landscape points supplied = 1099 points

Lot Frontage Landscape Required

(Section 20.14(2)(b) Development Frontage Landscaping)

"One (1) over-story deciduous tree and five (5) shrubs shall be planted for each thirty (30) lineal feet of lot frontage. Two (2) ornamental trees or two (2) evergreen trees may be used in place of one (1) over-story deciduous tree."

Post Road & Latham Road = 448 LF

Over story trees required 2787/30 = 14.9
 Shrubs required (2787/30) x 5 = 74.8
15 trees
75 shrubs

Over story trees supplied **16 trees**
 Ornamental/Evergreen trees supplied **0 trees**
 Shrubs supplied **75 shrubs**

PLANT LIST

| KEY | QUAN | SIZE | COMMON NAME | ROOT |
|------------------------------|-------|--------|--|------|
| Canopy Trees | | | | |
| ABM | 5 | 2 1/2" | Autumn Blaze Maple | BB |
| CH | 9 | 2 1/2" | Hackberry | BB |
| SWO | 1 | 2 1/2" | Swamp White Oak | BB |
| Ornamental Trees | | | | |
| ABS | 4 | 4" | Autumn Brilliance Serviceberry | BB |
| Deciduous Shrubs | | | | |
| DBH | 7 | 18" | Dwarf Bush Honeysuckle | Pot |
| DN | 4 | 24" | Diablo Ninebark | Pot |
| GFS | 5 | 18" | Gold Flame Spirea | Pot |
| RTD | 36 | 24" | Bailey's Red Twig Dogwood | Pot |
| YTD | 25 | 24" | Yellow Twig Dogwood | Pot |
| Perennials | | | | |
| LBS | 3 | 1 G | Little Bluestem Grass | Con |
| SDD | 6 | 1 G | Stella de Oro Day Lily | Con |
| Restoration Plantings | | | | |
| RGP | 1,373 | 2 1/2" | (Planted 12 on center) Common: Blue Star Bottle Gentian Obedient Plant Columbine Switchgrass Black Eyed Susan Wild Iris Swamp Milfoed White Turtlehead Cardinal Flower Turk's Cap Lily Little Bluestem Canada Wild Eye Nodding Onion | plug |

- PUBLIC STREET TREE**
- SWO SWAMP WHITE OAK (2" DIA)
 - ASL AMERICAN SENTINEL LINDEN (2" DIA)
 - EKCT ESPRESSO KENTUCKY COFFEE TREE (2" DIA)

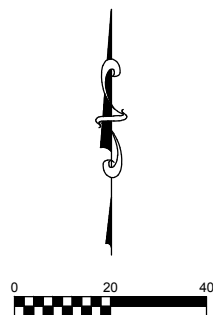

DIGGERS HOTLINE
 Dial 811 or (800) 242-8511
 www.DiggersHotline.com

Burse
 Surveying and Engineering, Inc.
 2801 International Lane, Suite 101
 Madison, WI 53704
 Phone: 608-250-9263
 Fax: 608-250-9266
 e-mail: Burse@BSE-INC.net
 www.bursesurveyeng.com

PROBATION AND PAROLE - New Facility
 3318 Latham Drive
 Madison, WI 53713
SULLIVAN DESIGN BUILD
 1314 Emil Street
 Madison, WI 53713

PROJECT #: BSE2155-19

PLOT DATE: 11/13/2019

REVISION DATES:

| |
|------------|
| 07/03/2019 |
| 07/26/2019 |
| 08/07/2019 |
| 08/30/2019 |
| 11/13/2019 |

ISSUE DATES:

| |
|------------|
| 05/21/2019 |
| 07/03/2019 |
| 07/26/2019 |
| 08/07/2019 |
| 08/30/2019 |
| 11/13/2019 |

LANDSCAPE PLAN

Burse
 Surveying and Engineering, Inc.

This document contains confidential or proprietary information of Burse Surveying and Engineering, Inc. Neither the document nor the information herein is to be reproduced, distributed, used or disclosed, either in whole or in part, except as specifically authorized by Burse Surveying and Engineering, Inc.

DRAWING NUMBER

L-1

DIGGERS HOTLINE
 Dial 811 or (800) 242-8511
 www.DiggersHotline.com



Burse
 Surveying and Engineering, Inc.
 2801 International Lane, Suite 101
 Madison, WI 53704
 Phone: 608-250-9269
 Fax: 608-250-9269
 e-mail: Mburse@BSE-INC.net
 www.burse-surveying.com

| | | | |
|-----------|-------------|------|------|
| APPROVALS | PROJECT NO. | DATE | BY |
| MILB | MILB | PDF | PDF |
| DRAWN BY | CHECKED BY | MILB | MILB |

Probation and Parole - New Facility
 3318 Latham Drive
 Madison, WI 53713
SULLIVAN DESIGN BUILD
 1314 Emil Street
 Madison, WI 53713

PROJECT #: BSE2155-19
 PLOT DATE: 11-13-2019

REVISION DATES:

| |
|------------|
| 10-01-2019 |
| 10-08-2019 |
| 11-13-2019 |

ISSUE DATES:

| |
|------------|
| 09-18-2019 |
| 10-01-2019 |
| 10-08-2019 |
| 11-13-2019 |

PUBLIC WALK GRADING PLAN

Burse
 Surveying and Engineering, Inc.
 This document contains confidential or proprietary information of Burse Surveying and Engineering, Inc. Neither this document nor the information herein is to be reproduced, distributed, used or disclosed, either in whole or in part, except as specifically authorized by Burse Surveying and Engineering, Inc.

DRAWING NUMBER
P-1

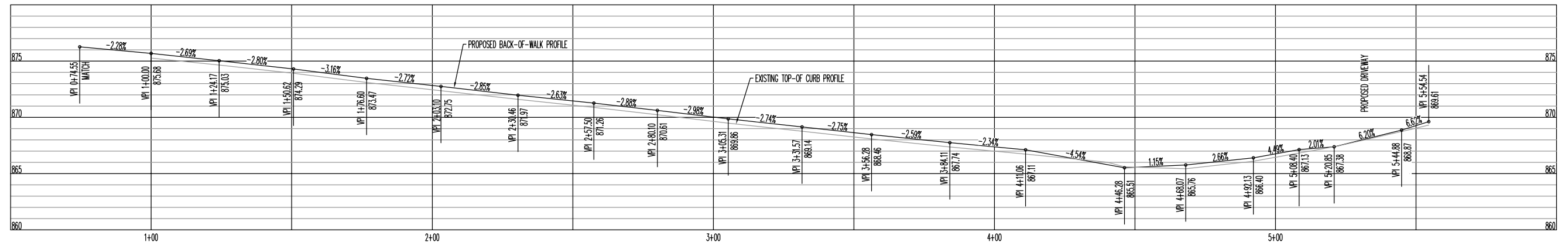
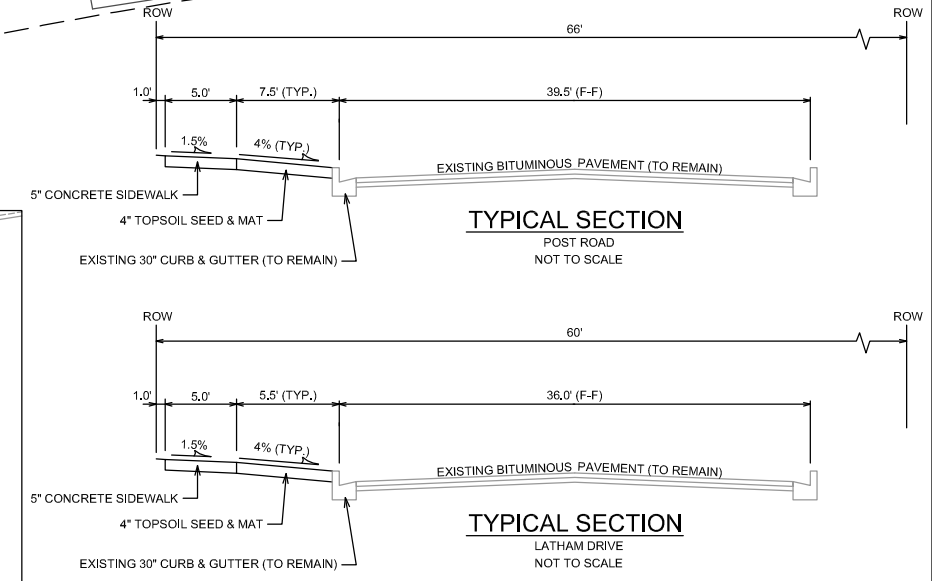
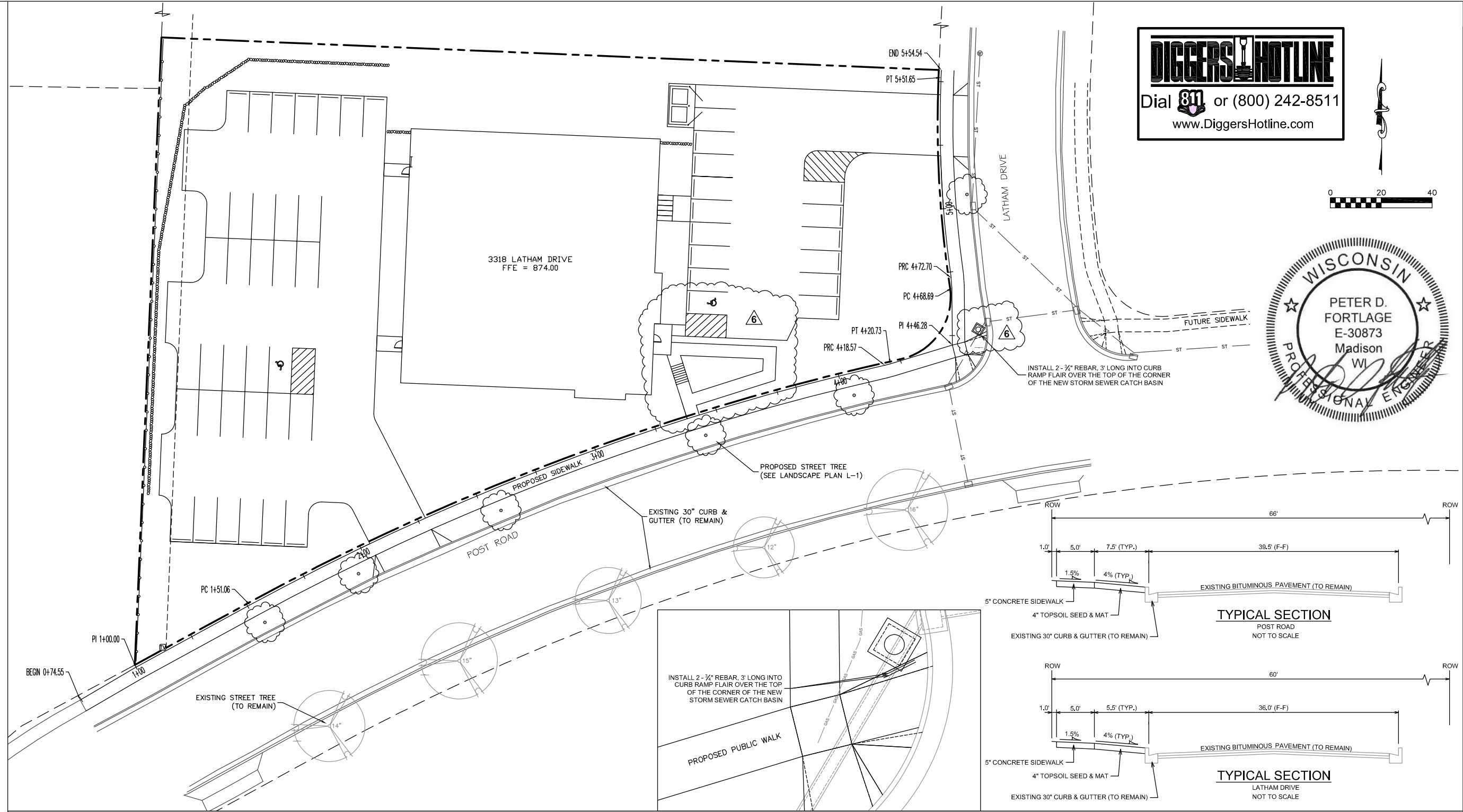

Printed: Nov 13, 2019 - 1:08pm Printed By: Peter
 M:\BSE2155\dwg\Engineering\BSE2155-v2018 Public Walk.dwg

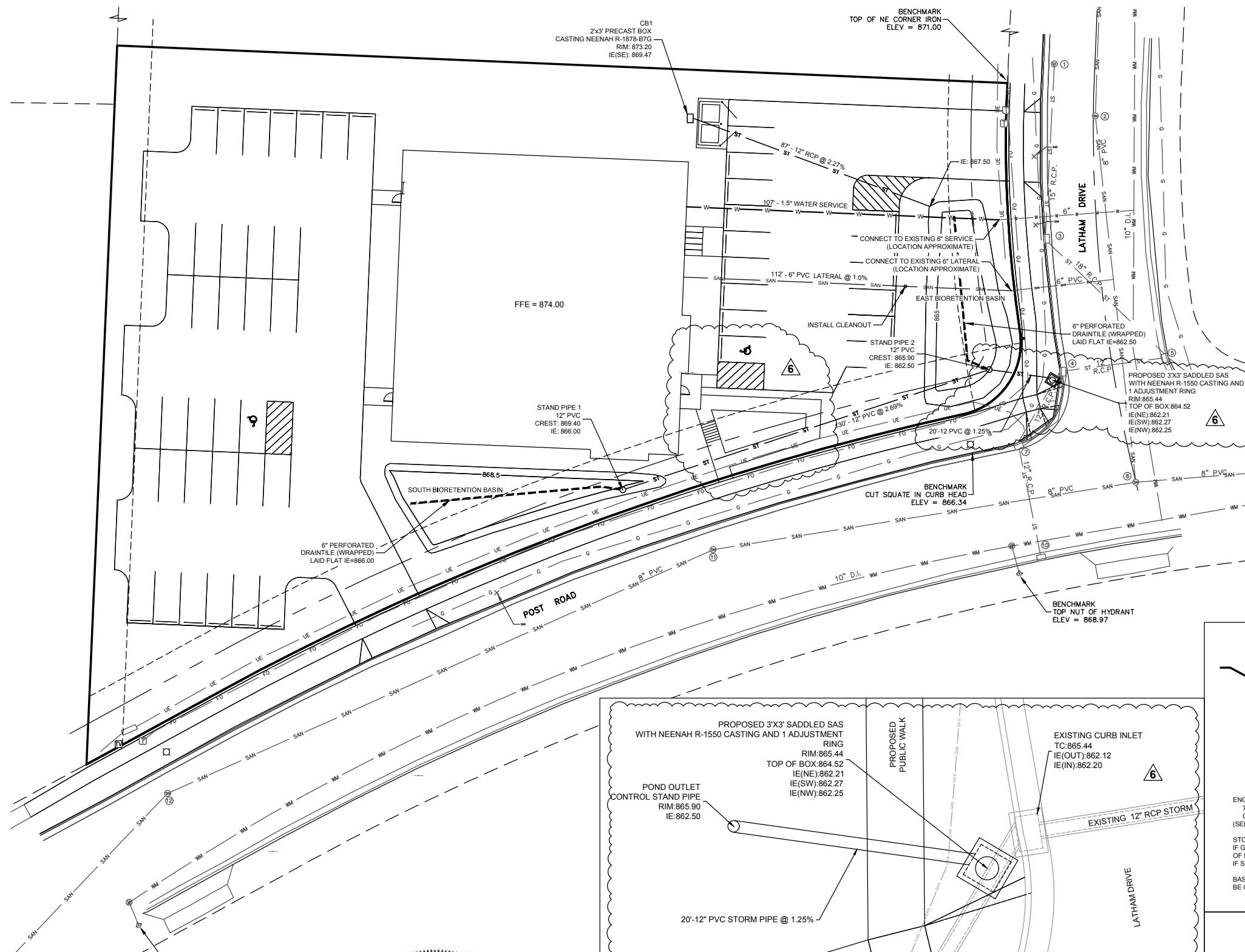

NOTES:

1. ALL PRIVATE UTILITIES (GAS, ELECTRIC, AND TELECOMMUNICATIONS) SERVING EXISTING BUILDINGS SCHEDULED FOR DEMOLITION TO BE ABANDONED OR REMOVED BY CORRESPONDING UTILITY COMPANY.
2. IT IS THE CONTRACTOR'S RESPONSIBILITY TO VERIFY THE LOCATION OF UNDERGROUND UTILITIES. UTILITIES WERE LOCATED BY OBSERVED EVIDENCE, MARKINGS PROVIDED BY DIGGERS HOTLINE, AND RECORD DRAWINGS FROM THE CITY OF MADISON.
3. CONTRACTOR SHALL VERIFY THE SIZE, TYPE, SLOPE, AND INVERTS OF ALL EXISTING STORM AND SANITARY LATERALS CALLED OUT TO BE CONNECTED TO. CONTRACTOR SHALL SUBMIT THE INFORMATION ON THE PIPES TO THE CITY INSPECTOR AND PROJECT CIVIL ENGINEER.
4. ANY SIDEWALK, CURB, OR OTHER PUBLIC PROPERTY DAMAGED AS PART OF THE CONSTRUCTION OF THE UTILITIES AND BUILDING SHALL BE REPLACED IN-KIND PER THE CITY OF MADISON'S STANDARD SPECIFICATION.
5. THE RIGHT-OF-WAY IS THE SOLE JURISDICTION OF THE CITY OF MADISON AND IS SUBJECT TO CHANGE AT ANY TIME PER THE RECOMMENDATION/PLAN OF TRAFFIC ENGINEERING AND CITY ENGINEERING DEPARTMENTS.
6. SANITARY AND WATER UTILITIES SHALL BE KEPT A MINIMUM OF 4' APART HORIZONTALLY. CROSSING OF WATER OVER SANITARY WILL KEEP A MINIMUM OF 6" SEPARATION FROM THE BOTTOM OF WATER SERVICE TO TOP OF THE SANITARY LATERAL.
7. ALL CONNECTIONS TO CITY OF MADISON INFRASTRUCTURE TO BE PERFORMED IN COMPLIANCE WITH THE MOST CURRENT VERSION OF THE CITY'S STANDARD SPECIFICATIONS AND DETAILS.
8. SIDEWALK AND ALL IMPROVEMENTS WITHIN THE PUBLIC RIGHT-OF-WAY ARE TO BE COMPLETED PER THE CITY ISSUED PLAN.
9. CONTRACTOR SHALL INSTALL TREE PROTECTION FENCING IN THE AREA BETWEEN THE CURB AND SIDEWALK AND EXTEND IT AT LEAST 5 FEET FROM BOTH SIDES OF THE TREE ALONG THE LENGTH OF THE TERRACE. NO EXCAVATION IS PERMITTED WITHIN 5 FEET OF THE OUTSIDE EDGE OF A TREE TRUNK. IF EXCAVATION WITHIN 5 FEET OF ANY TREE IS NECESSARY, CONTRACTOR SHALL CONTACT CITY FORESTRY (266-4816) PRIOR TO EXCAVATION TO ASSESS THE IMPACT TO THE TREE AND ROOT SYSTEM. TREE PRUNING SHALL BE COORDINATED WITH CITY FORESTRY PRIOR TO THE START OF CONSTRUCTION. TREE PROTECTION SPECIFICATIONS CAN BE FOUND IN SECTION 107.13 OF CITY OF MADISON STANDARD SPECIFICATIONS FOR PUBLIC WORKS CONSTRUCTION -[HTTP://WWW.CITYOFMADISON.COM/BUSINESS/PW/DOCUMENTS/STDSPEC/2018/PART1.PDF](http://www.cityofmadison.com/BUSINESS/PW/DOCUMENTS/STDSPEC/2018/PART1.PDF). ANY TREE REMOVALS THAT ARE REQUIRED FOR CONSTRUCTION AFTER THE DEVELOPMENT PLAN IS APPROVED WILL REQUIRE AT LEAST A 72 HOUR WAIT PERIOD BEFORE A TREE REMOVAL PERMIT CAN BE ISSUED BY FORESTRY. TO NOTIFY THE ALDER OF THE CHANGE IN THE TREE PLAN.
10. CONTRACTOR SHALL CONTACT CITY FORESTRY (608) 266-4816 AT LEAST ONE WEEK PRIOR TO PLANTING TO SCHEDULE INSPECTING THE NURSERY STOCK AND REVIEW PLANTING SPECIFICATIONS WITH THE LANDSCAPER.

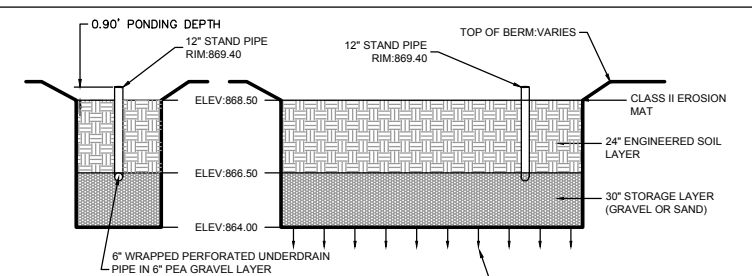

ENGINEERED SOIL SHALL CONSIST OF THE FOLLOWING:
 70% SILICA OR TORPEDO SAND; 30% COMPOST W/ PH 5.5-6.5
 COMPOST SHALL MEET WDR SPECIFICATION S100.
 (SEE DNR TECHNICAL STANDARD 1004)

STORAGE LAYER:
 IF GRAVEL USED, IT SHALL MEET COARSE AGGREGATE #2 PER D.O.T SPECIFICATIONS. IT SHALL BE DOUBLE WASHED. A LAYER OF PEA GRAVEL SHALL BE PLACED BETWEEN THE ENGINEERED SOIL AND GRAVEL LAYER (MAX 4" THICK)
 IF SAND USED, IT SHALL MEET THE SAME SPECIFICATION AS THE SAND FOR THE ENGINEERED SOIL.

BASIN SHALL BE VEGETATED IN NATIVE PRAIRIE SPECIES, SALT TOLERANT, ABLE TO WITHSTAND PERIODS OF SATURATION, BE OF ROOT-STOCK (NOT SEED) AND BE SPACED 1' ON-CENTER.

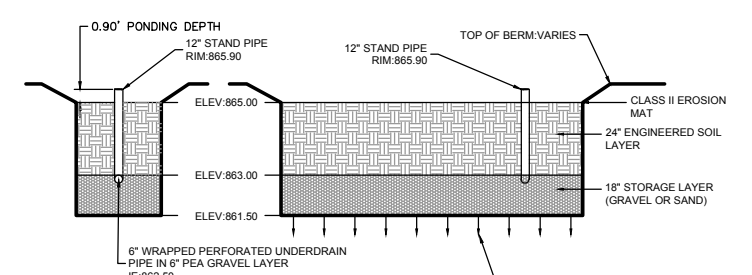

ENGINEERED SOIL SHALL CONSIST OF THE FOLLOWING:
 70% SILICA OR TORPEDO SAND; 30% COMPOST W/ PH 5.5-6.5
 COMPOST SHALL MEET WDR SPECIFICATION S100.
 (SEE DNR TECHNICAL STANDARD 1004)

STORAGE LAYER:
 IF GRAVEL USED, IT SHALL MEET COARSE AGGREGATE #2 PER D.O.T SPECIFICATIONS. IT SHALL BE DOUBLE WASHED. A LAYER OF PEA GRAVEL SHALL BE PLACED BETWEEN THE ENGINEERED SOIL AND GRAVEL LAYER (MAX 4" THICK)
 IF SAND USED, IT SHALL MEET THE SAME SPECIFICATION AS THE SAND FOR THE ENGINEERED SOIL.

BASIN SHALL BE VEGETATED IN NATIVE PRAIRIE SPECIES, SALT TOLERANT, ABLE TO WITHSTAND PERIODS OF SATURATION, BE OF ROOT-STOCK (NOT SEED) AND BE SPACED 1' ON-CENTER.

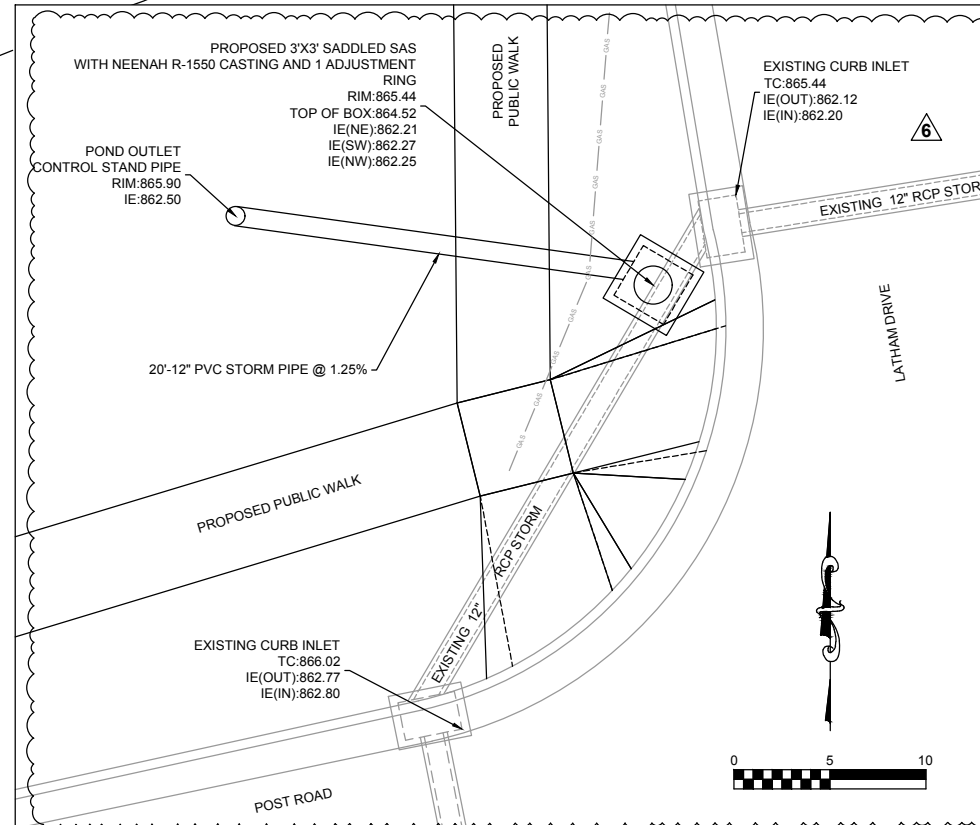

DIGGERS HOTLINE
 Dial 811 or (800) 242-8511
 www.DiggersHotline.com

Burse
 Surveying and Engineering, Inc.
 2801 International Lane, Suite 101
 Madison, WI 53704
 Phone: 608-250-9263
 Fax: 608-250-9266
 e-mail: Mburse@BSE-INC.net
 www.bursesurveyeng.com

PROBATION AND PAROLE - New Facility
 3318 Latham Drive
 Madison, WI 53713

SULLIVAN DESIGN BUILD
 1314 Emil Street
 Madison, WI 53713

| | | |
|--------------|----------|-------|
| APPROVAL: | PROJECT: | DATE: |
| DESIGNED BY: | PROJECT: | DATE: |
| DRAWN BY: | PROJECT: | DATE: |
| CHECKED BY: | PROJECT: | DATE: |
| IN CHARGE: | PROJECT: | DATE: |

PROJECT #: BSE2155-19
 PLOT DATE: 11/13/2019

REVISION DATES:

| |
|------------|
| 07/03/2019 |
| 07/26/2019 |
| 08/07/2019 |
| 08/30/2019 |
| 11/13/2019 |

ISSUE DATES:

| |
|------------|
| 05/21/2019 |
| 07/03/2019 |
| 07/26/2019 |
| 08/07/2019 |
| 08/30/2019 |
| 11/13/2019 |

SITE UTILITY PLAN

Burse
 Surveying and Engineering, Inc.

This document contains confidential or proprietary information of Burse Surveying and Engineering, Inc. Neither the document nor the information herein is to be reproduced, distributed, used or disclosed, either in whole or in part, except as specifically authorized by Burse Surveying and Engineering, Inc.

DRAWING NUMBER
U-1

Printed: Nov 13, 2019 - 12:56pm Printed By: Peter