



Madison, Wisconsin

CITY OF MADISON

CITY ENGINEERING DIVISION

DEPARTMENT OF PUBLIC WORKS

PLAN OF PROPOSED IMPROVEMENT

INDEX OF SHEETS

SHEET NO. 1	TITLE SHEET
SHEET NO. D1-D3	NOTES AND DETAILS
SHEET NO. PI-P9	STREET PLAN & PROFILES
SHEET NO. U1-U7	UTILITY PLAN & PROFILES
SHEET NO. USAN	SANITARY SEWER SCHEDULE
SHEET NO. USTM	STORM SEWER SCHEDULE
SHEET NO. W1-W7	WATER PLANS
SHEET NO. X1-X8	CROSS SECTIONS
SHEET NO. MN1	MAINTENANCE MAP

< SHEET NO. E1 > ELECTRICAL PLAN REV. 2020 07-23 JPS

ACACIA RIDGE: PHASE 4

CITY PROJECT NO. 12713

CONTRACT NO. 8488

MUNIS NO. 12713

PHASE 4



PUBLIC IMPROVEMENT PROJECT APPROVED

DECEMBER 3, 2019

BY THE COMMON COUNCIL OF MADISON, WISCONSIN

PUBLIC IMPROVEMENT DESIGN APPROVED BY:

W. Greg Price

Jun 19, 2020

City Engineer

Date

ELECTRICAL PLAN DESIGNED BY:

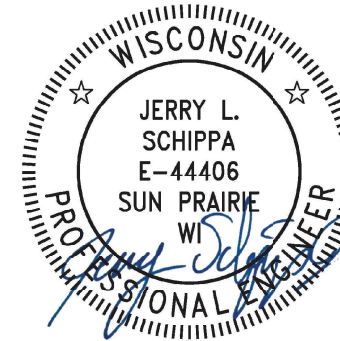

Jul 27, 2020

STREET DESIGNED BY:

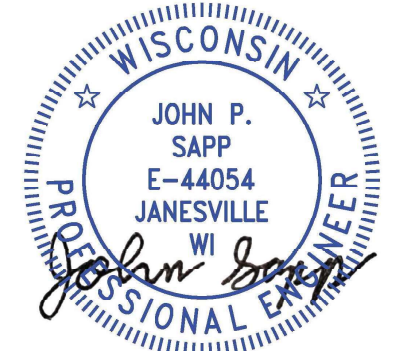

Jun 19, 2020

SANITARY SEWER DESIGNED BY:

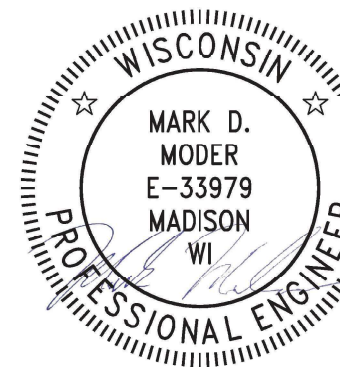

Jun 19, 2020

STORM SEWER DESIGNED BY:

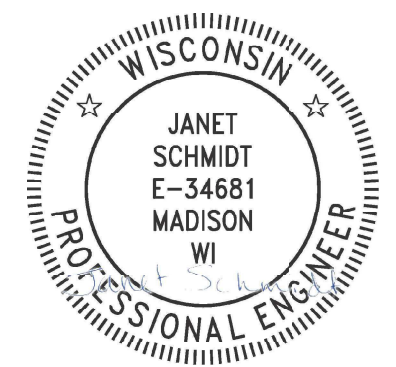

Jun 19, 2020

GEOMETRY DESIGNED BY:



Jun 19, 2020

WATER DESIGNED BY:

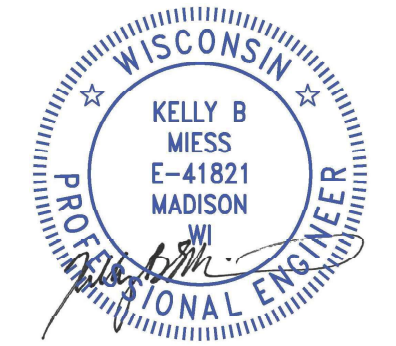

Jun 19, 2020

PLOT SCALE: 1" = 1'

PLOT NAME: ---



REV. DATE: 5/19/2020 8:45 AM

ORIGINATOR: CITY_OF_MADISON

THE LOCATION AND INFORMATION FOR PROPOSED NEW TREES, IN THE PUBLIC RIGHT OF WAY OR ON PUBLIC LANDS ARE APPROXIMATE AND ARE SHOWN FOR REFERENCE ONLY. THE LOCATIONS, SPECIFICATIONS AND PLANTING METHODS OF ALL PROPOSED NEW OR REPLACEMENT TREES IN THE PUBLIC RIGHT OF WAY OR ON PUBLIC LANDS SHALL BE APPROVED BY THE CITY FORESTER PRIOR TO INSTALLATION.

NO TREES IN THE RIGHT OF WAY OR ON PUBLIC LANDS SHALL BE TRIMMED, PRUNED, REMOVED OR ADVERSELY AFFECTED IN ANY WAY UNTIL THE DEVELOPER HAS RECEIVED WRITTEN PERMISSION FROM THE CITY ENGINEER OR CITY FORESTER. SAID WRITTEN PERMISSION SHALL INCLUDE LANGUAGE INDICATING THAT SECTION 10.101 OF THE MADISON GENERAL ORDINANCES AND ADMINISTRATIVE PROCEDURE MEMORANDUM NO. 6-2, REFERRING TO NOTIFICATION OF PROPERTY OCCUPANTS AND/OR OWNERS, HAS BEEN COMPLIED WITH.

DEVELOPER MUST SUBMIT A TRAFFIC CONTROL PLAN TO CITY TRAFFIC ENGINEERING AT LEAST 14 DAYS PRIOR TO THE START OF WORK. WORK SHALL NOT PROCEED UNTIL AN APPROVED TRAFFIC CONTROL PLAN IS IN PLACE

CONVENTIONAL SIGNS	
FIELD VERIFY ALL UTILITY LOCATIONS	
GAS	—— G ——
STORM SEWER	—— ST ——
SANITARY SEWER	—— SAN ——
WATER	—— W ——
BURIED ELECTRIC	—— E ——
OVERHEAD ELECTRIC	—— OH ——
POWER POLE	
ADA COMPLIANT RAMP W/ DETECTABLE WARNING FIELD	
COMBUSTIBLE FLUIDS	

ALL PAVEMENT IN THE HIGHLAND GATE WAY & STONE ARBOR TRAIL RIGHTS-OF-WAY SHALL BE TYPE A PAVEMENT PER STANDARD DETAIL DRAWING 4.02.

ALL PAVEMENT IN THE WATTS ROAD RIGHT-OF-WAY SHALL BE TYPE C PAVEMENT PER STANDARD DETAIL DRAWING 4.02.

UNDERDRAINS SHALL BE INSTALLED PER STANDARD DETAIL DRAWING 4.05 FOR 75' ON EACH SIDE OF THE LOW POINT, OR TO THE NEAREST CURB HIGH POINT. ALL UNDERDRAIN SHALL BE WRAPPED.

ALL GUTTERS SHALL DRAIN WITH A MINIMUM GRADE OF 0.5% TOWARD STORM SEWER INLETS.

ALL DITCHES SHALL DRAIN WITH A MINIMUM GRADE OF 0.5%

THE CROSS SLOPE OF SIDEWALKS AND BARRIER FREE SIDEWALK CURB RAMPS SHALL TYPICALLY BE 1.5%. THE LONGITUDINAL GRADE OF BARRIER FREE SIDEWALK CURB RAMPS SHALL NOT EXCEED 8.33%. ALL SIDEWALK RAMPS SHALL BE CONSTRUCTED ACCORDING TO S.D.D. 3.04. AT ALL OTHER LOCATIONS THE LONGITUDINAL GRADE OF SIDEWALKS SHALL NOT EXCEED 5.0 % OR THE ADJACENT STREET GRADE WHICHEVER IS GREATER NOR BE LESS THAN 0.5% AND SHALL DRAIN TOWARD STORM SEWER INLETS. SIDE SLOPES WITHIN TEN FEET OF A PUBLIC SIDEWALK SHALL NOT EXCEED 4:1. ALL SIDEWALK AND SIDEWALK RAMP ELEVATIONS AND GRADES SHALL BE FIELD VERIFIED AND SET TO COMPLY WITH THE CITY OF MADISON STANDARD SPECIFICATIONS AND THE A.D.A. GUIDELINES.

OBTAIN A PRINT OUT OF THE ALIGNMENTS FROM THE CITY PROJECT ENGINEER PRIOR TO STAKING THIS PROJECT.

CURB STATION AND OFFSETS SHALL BE TO THE EDGE OF PAVEMENT UNLESS OTHERWISE INDICATED. CURB ELEVATIONS SHALL BE TO THE EDGE OF PAVEMENT UNLESS OTHERWISE INDICATED.

POWER POLES AND OTHER OBSTRUCTIONS SHALL BE MOVED TO PROVIDE 2 FEET MINIMUM OF CLEAR DISTANCE FROM ANY FACE OF CURB OR EDGE OF SIDEWALK.

ANY INFORMATION SHOWN ON THIS PLAN, WHICH IS NOT PART OF THIS RIGHT-OF-WAY PROJECT, IS PRELIMINARY AND NOT FOR CONSTRUCTION.

THERE MAY BE EXISTING UTILITIES OR OTHER FEATURES WHICH ARE EITHER NOT SHOWN OR SHOWN INCORRECTLY ON THIS PLAN. IT IS THE RESPONSIBILITY OF THE DEVELOPER TO LOCATE AND IDENTIFY ALL UTILITIES AND TOPOGRAPHY WHICH MAY AFFECT THE CONSTRUCTION OF THESE IMPROVEMENTS.

ALL PERMANENT SIGNING AND POSTING WILL BE DETERMINED AND PROVIDED BY THE TRAFFIC ENGINEERING DIVISION, FOLLOWING CONSTRUCTION OF THESE IMPROVEMENTS.

THE DEVELOPER SHALL PROVIDE, INSTALL AND MAINTAIN ALL STREET END BARRICADES, SIGNING AND TRAFFIC CONTROL, AS REQUIRED BY THE CITY TRAFFIC ENGINEER.

PAVEMENT SAWCUTS SHALL BE AS DIRECTED BY THE CITY CONSTRUCTION ENGINEER. SAWCUTS SHOWN ON THE PLAN ARE APPROXIMATE.

CURB ON CUL DE SACS SHALL BE INSTALLED ACCORDING TO S.D.D 3.05.

ALL WORK IN THE RIGHT OF WAY AND PUBLIC EASEMENTS SHALL BE IN ACCORDANCE WITH THE CITY OF MADISON STANDARD SPECIFICATIONS FOR PUBLIC WORKS CONSTRUCTION

MARK	REVISION	DATE	BY
12713		5/21/2020 8:58 AM	
Scale: #####			D-1

12713
MADISON, WI
8488
CONTRACT NO:

STANDARD NOTES AND COMMENTS
ACACIA RIDGE: PHASE 4
M:\DESIGN\Projects\12713\CS\Streets\12713EN-Notes&Details.dwg



12713
D-1

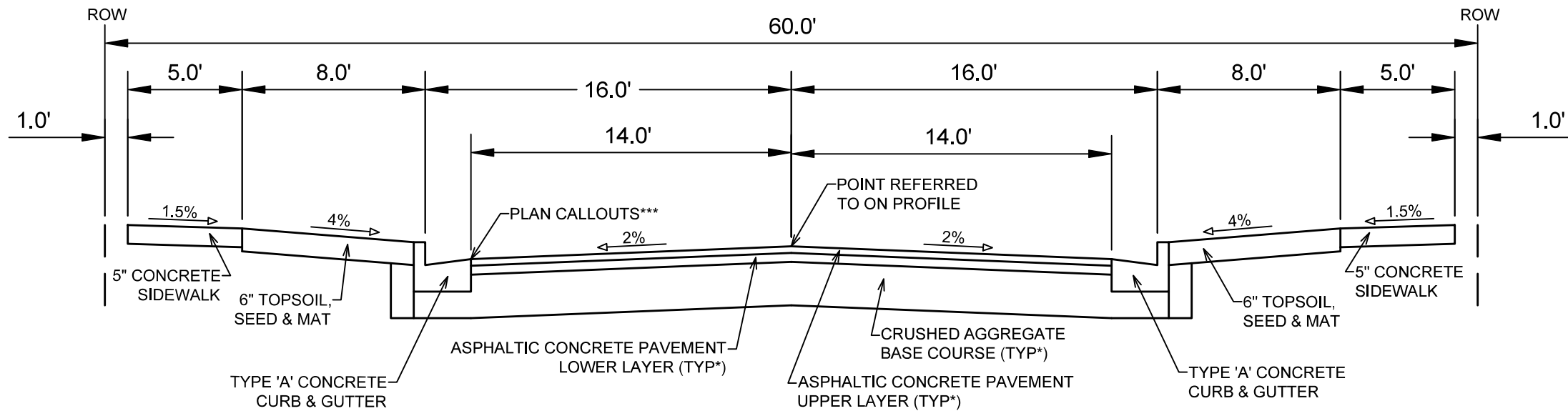

TYPICAL SECTION
 HIGHLAND GATE WAY
 STONE ARBOR TRAIL
 (STA 91+86 TO STA 95+19)

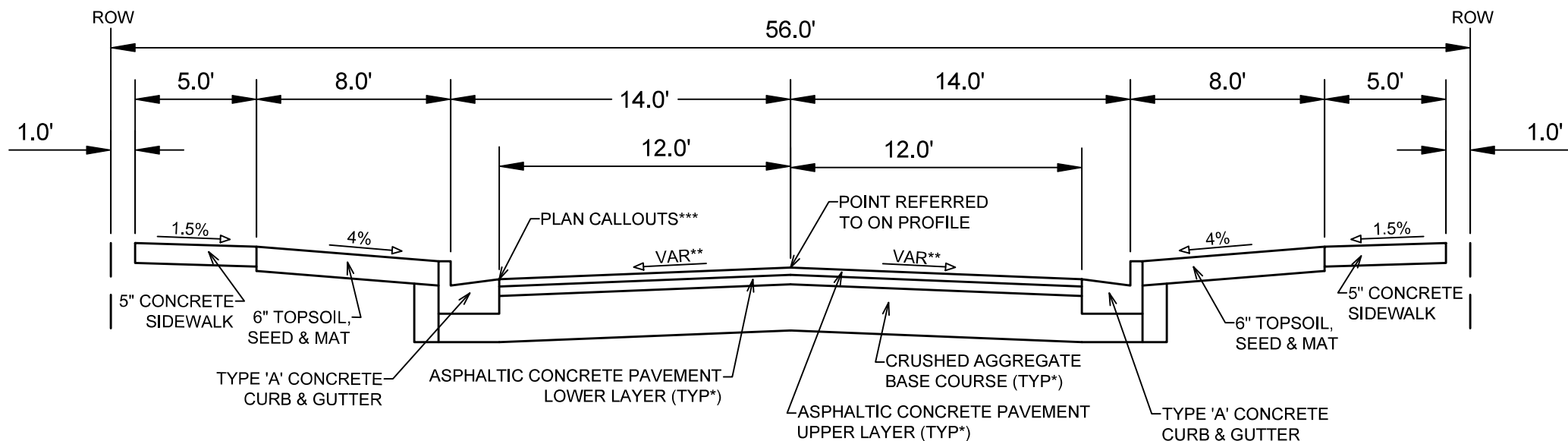

TYPICAL SECTION
 STONE ARBOR TRAIL
 (STA 95+19 TO STA 99+15)

NOTES:

* HIGHLAND GATE WAY AND STONE ARBOR TRAIL SHALL BE CONSTRUCTED AS TYPE 'A' PAVEMENT PER CITY OF MADISON MINIMUM PAVEMENT DESIGN†

** SEE PLAN AND PROFILE FOR SLOPES, ELEVATIONS AND OFFSETS

*** STATION OFFSET ELEVATION CALLOUTS AT **EDGE OF PAVEMENT**

- THE DEVELOPER SHALL BE RESPONSIBLE FOR SURFACE PAVING ALL OF PHASE 4.
 SEE CONTRACT NO. 8200, PROJECT NO. 11937

CITY OF MADISON MINIMUM PAVEMENT DESIGN †

TYPE	CRUSHED AGGREGATE BASE COURSE		ASPHALTIC CONCRETE PAVEMENT			
	LOWER LAYER GRADATION 1	UPPER LAYER GRADATION 2	LOWER LAYER		UPPER LAYER	
			TYPE	THICKNESS	TYPE	THICKNESS
A	6"	6"	4 LT 58-28 S	1.75"	4 LT 58-28 S	1.75"
B	6"	6"	3 LT 58-28 S	2.50"	4 LT 58-28 S	2.00"
C	6"	6"	3 MT 58-28 S/H	3.50"	4 MT 58-28 S/H	2.00"



DATE	BY
REVISION	DATE
MARK	DESIGNED BY: AUC
12713	DATE: 5/21/2020 8:58 AM
12713	SCALE: #####
12713	D-2

12713
 MADISON, WI
 CONTRACT NO: 8488
 TYPICAL SECTION
 ACACIA RIDGE: PHASE 4
 M:\DESIGN\Projects\12713\CD\Streets\12713EN-Notes&Details.dwg



12713
 D-2

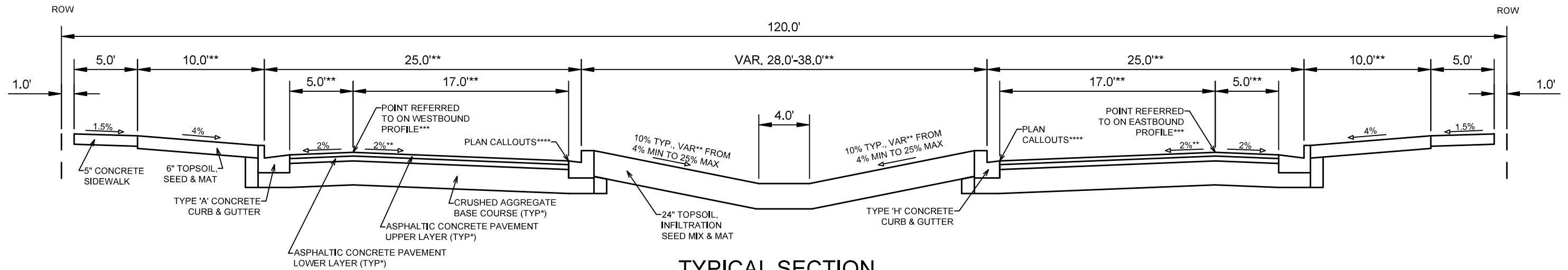

TYPICAL SECTION

WATTS ROAD
 STA 251+58 TO STA 253+60 (WESTBOUND)
 STA 451+58 TO STA 453+25 (EASTBOUND)

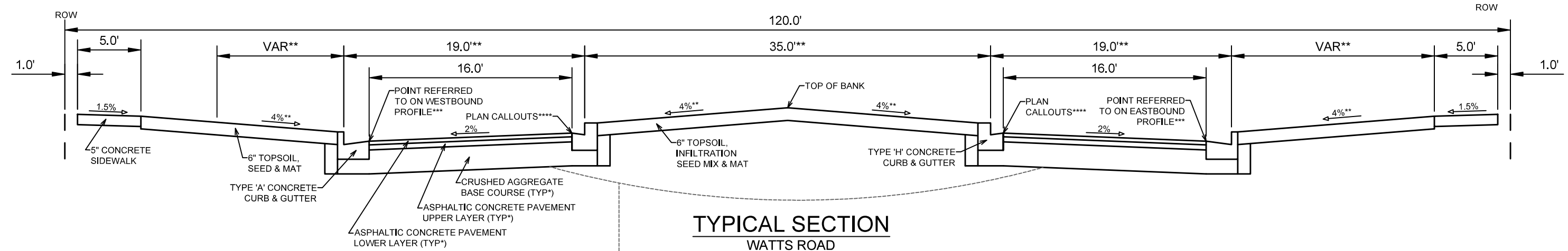

TYPICAL SECTION

WATTS ROAD
 STA 253+60 TO STA 254+75 (WESTBOUND)
 STA 453+25 TO STA 454+76 (EASTBOUND)

NOTES:

- * WATTS ROAD SHALL BE CONSTRUCTED AS TYPE 'C' PAVEMENT PER CITY OF MADISON MINIMUM PAVEMENT DESIGN†
- ** SEE PLAN AND PROFILE FOR SLOPES, ELEVATIONS AND OFFSETS
- *** NEAR INTERSECTIONS, WESTBOUND AND EASTBOUND REFERENCE LINES VARY TO ALIGN TO FLAG OF CURB AT BUMP OUTS
- **** STATION OFFSET ELEVATION CALLOUTS AT **EDGE OF PAVEMENT**
- THE DEVELOPER SHALL BE RESPONSIBLE FOR SURFACE PAVING ALL OF PHASE 4. SEE CONTRACT NO. 8200, PROJECT NO. 11937

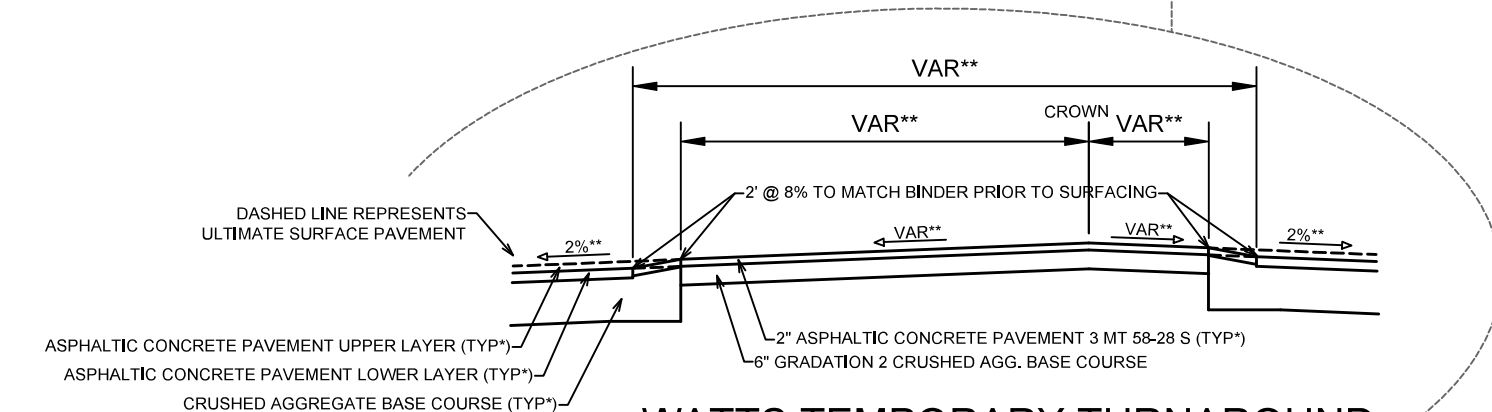

WATTS TEMPORARY TURNAROUND

WATTS ROAD
 STA 254+75 TO STA 255+63 (WESTBOUND)
 STA 454+76 TO STA 455+32 (EASTBOUND)

CITY OF MADISON MINIMUM PAVEMENT DESIGN †

TYPE	CRUSHED AGGREGATE BASE COURSE		ASPHALTIC CONCRETE PAVEMENT			
	LOWER LAYER GRADATION 1	UPPER LAYER GRADATION 2	LOWER LAYER		UPPER LAYER	
			TYPE	THICKNESS	TYPE	THICKNESS
A	6"	6"	4 LT 58-28 S	1.75"	4 LT 58-28 S	1.75"
B	6"	6"	3 LT 58-28 S	2.50"	4 LT 58-28 S	2.00"
C	6"	6"	3 MT 58-28 S/H	3.50"	4 MT 58-28 S/H	2.00"

DATE	BY
REVISION	
MARK	
Scale: #####	
Date: 5/21/2020 6:58 AM	
12713	
D-3	

12713
 MADISON, WI
 8488
 CONTRACT NO:

TYPICAL SECTION
 ACACIA RIDGE: PHASE 4
 M:\DESIGN\Projects\12713\CSD\Streets\12713EN-Notes&Details.dwg



12713
 D-3

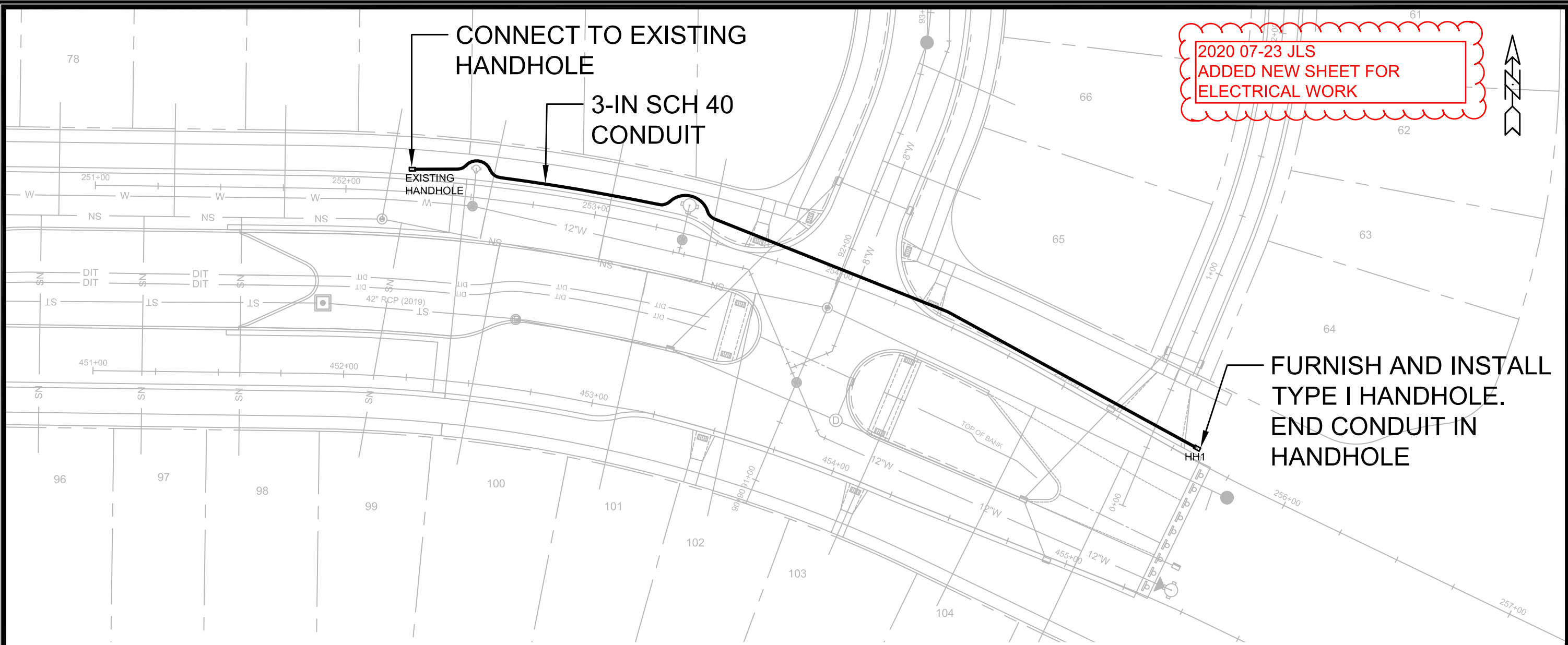

2020 07-23 JLS
 ADDED NEW SHEET FOR
 ELECTRICAL WORK

QUANTITIES

60223	FURNISH AND INSTALL 3 INCH PVC (SCH 40) BY "OPEN TRENCH" METHOD	327	L.F.
60702	CONSTRUCT ELECTRICAL HANDHOLE TYPE I	1	EACH

ELECTRICAL NOTES:

1. THE CONTRACTOR SHALL DO ALL WORK IN ACCORDANCE WITH "CITY OF MADISON STANDARD SPECIFICATIONS FOR PUBLIC WORKS CONSTRUCTION" 2020 EDITION AND ALL ADDENDUMS THERETO.
2. THE CONTRACTOR SHALL CALL MIKE BENZSCHAWEL (266-9031) AT THE TRAFFIC ENGINEERING SHOP AT LEAST 24-HRS PRIOR TO INSTALLING CONDUITS AND HANDHOLES TO ARRANGE FOR INSPECTION.
3. ANY WORK COMPLETED WITHOUT INSPECTION IS SUBJECT TO REJECTION.

MARK	REVISION	DATE	BY
12713		7/21/2020 11:29 AM	JLS
Scale: #####			E-1

12713
 MADISON, WI
 CONTRACT NO: 8488

WATTS RD - PLAN & PROFILE
 ACACIA RIDGE: PHASE 4
 M:\DESIGN\Projects\12713\CSD\Traffic\12713TE-Electrical.dwg



12713
 E-1

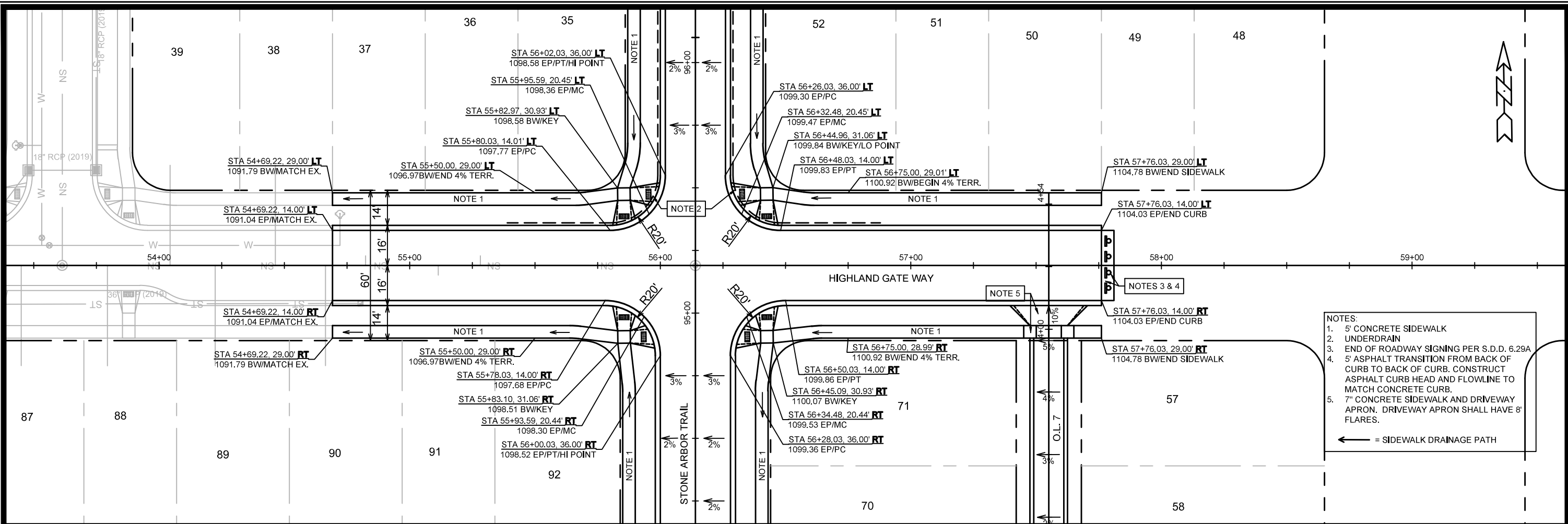

- NOTES:
- 5' CONCRETE SIDEWALK UNDERDRAIN
 - END OF ROADWAY SIGNING PER S.D.D. 6.29A
 - 5' ASPHALT TRANSITION FROM BACK OF CURB TO BACK OF CURB. CONSTRUCT ASPHALT CURB HEAD AND FLOWLINE TO MATCH CONCRETE CURB.
 - 7" CONCRETE SIDEWALK AND DRIVEWAY APRON. DRIVEWAY APRON SHALL HAVE 8' FLARES.
- ← = SIDEWALK DRAINAGE PATH

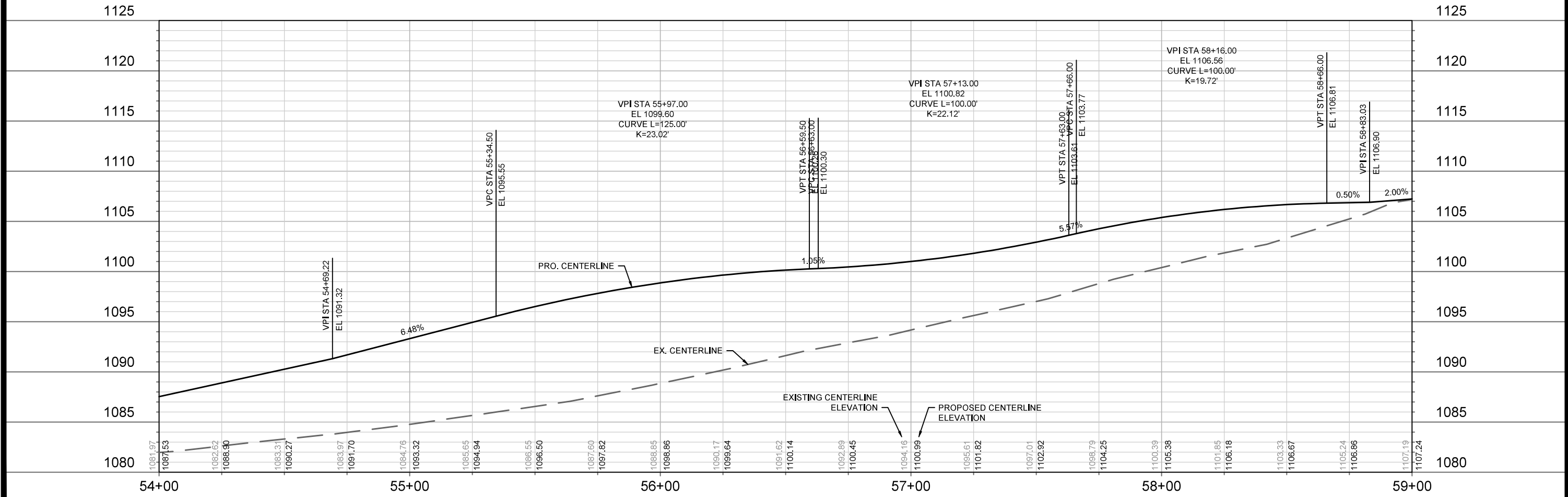

DATE	BY
REVISION	
DESIGNED BY: AUC	DATE: 6/18/2020 2:19 PM
MARK	Scale: 1" = 40'
12713	

12713
MADISON, WI
8488
CONTRACT NO:

HIGHLAND GATE WAY - PLAN & PROFILE
ACACIA RIDGE: PHASE 4
M:\DESIGN\Projects\12713\CAD\Streets\12713EN-StreetPnPs.dwg

12713
P-1

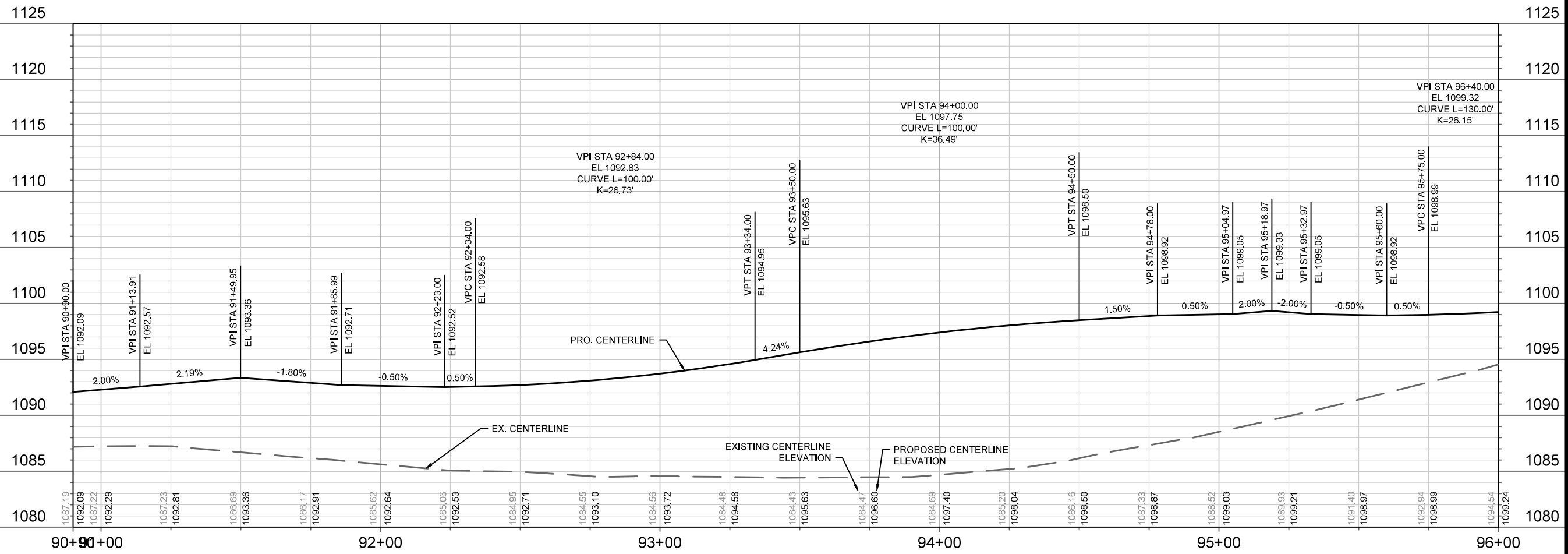
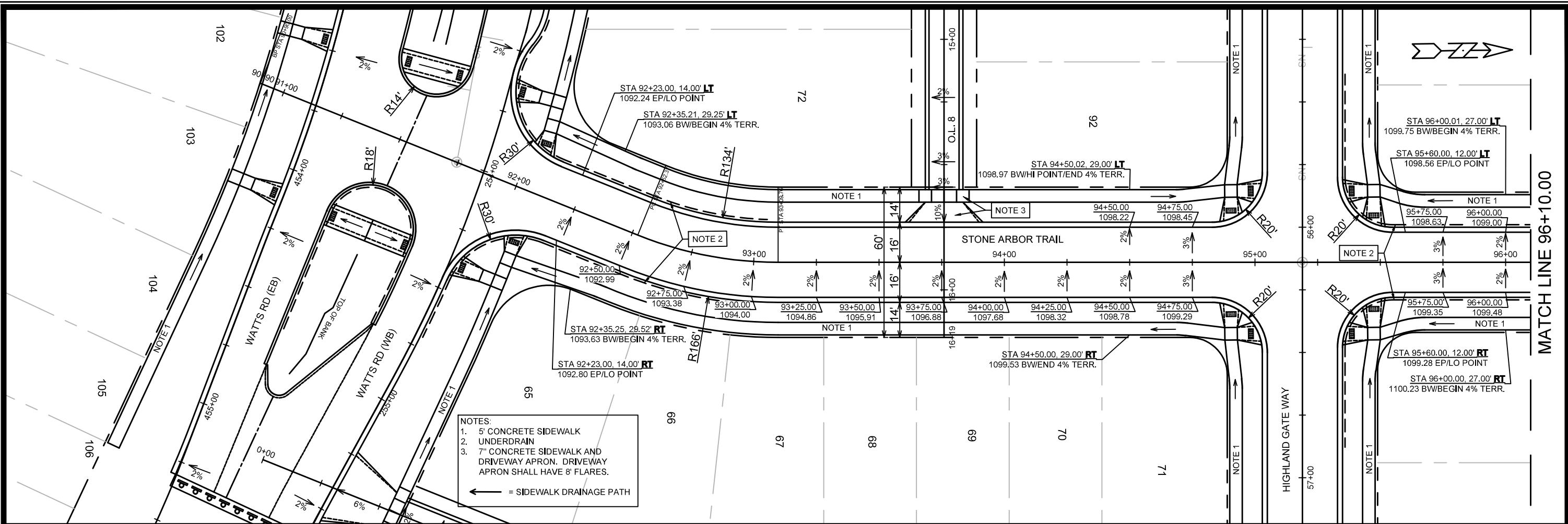

12713
MADISON, WI
CONTRACT NO: 8488

STONE ARBOR TRAIL - PLAN & PROFILE
ACACIA RIDGE: PHASE 4

12713
P-2

City of Madison Wisconsin logo

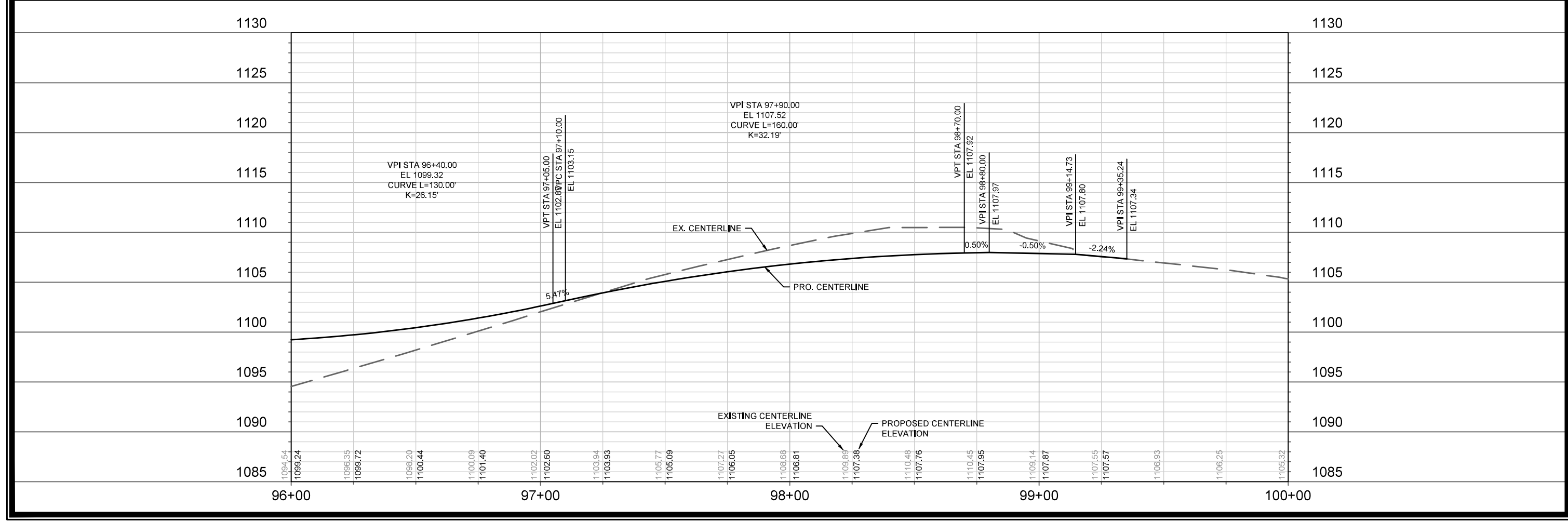
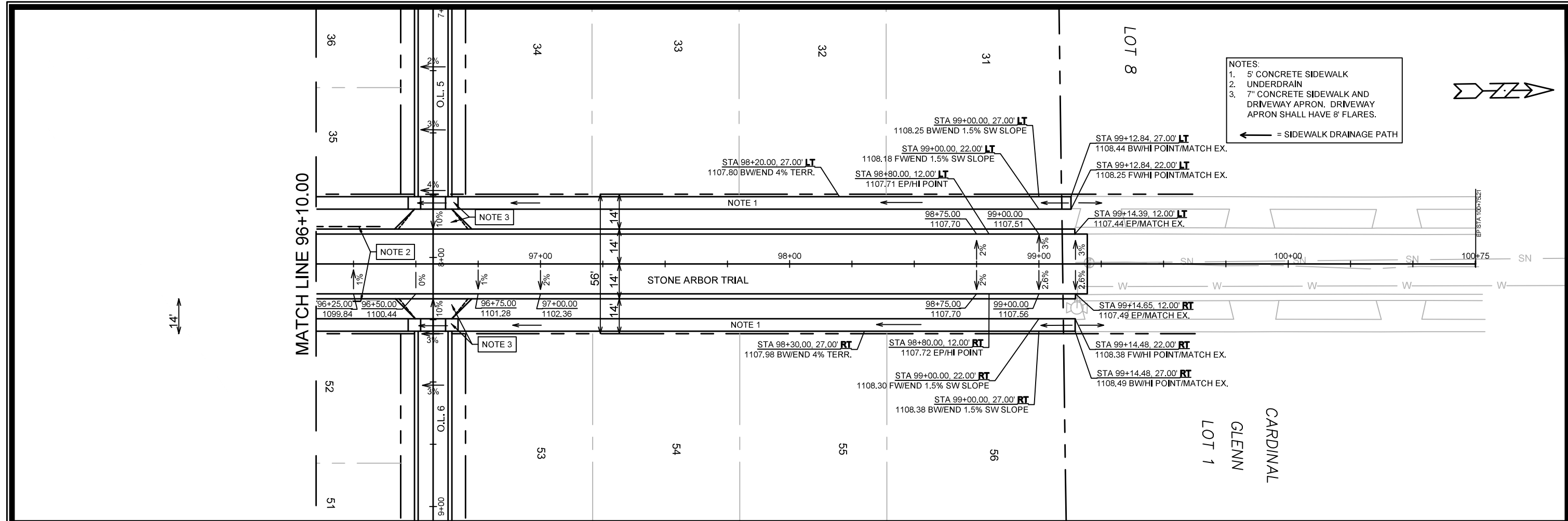

DATE	BY
REVISION	BY
MARK	DATE
12713	6/18/2020 2:19 PM
12713	Scale: 1" = 40'
12713	P-3

12713

MADISON, WI

8488

CONTRACT NO:

STONE ARBOR TRAIL - PLAN & PROFILE

ACACIA RIDGE: PHASE 4

M:\DESIGN\Projects\12713\CSD\Streets\12713EN-StreetPnP.s.dwg

12713

P-3

- NOTES:
- 5' CONCRETE SIDEWALK 77
 - UNDERDRAIN
 - END OF ROADWAY SIGNING PER S.D.D. 6.29A
 - 5' ASPHALT TRANSITION FROM BACK OF CURB TO BACK OF CURB. CONSTRUCT ASPHALT CURB HEAD AND FLOWLINE TO MATCH CONCRETE CURB.
 - 7" CONCRETE SIDEWALK AND DRIVEWAY APRON. DRIVEWAY APRON SHALL HAVE 8" FLARES.
 - EDGE OF TEMPORARY ASPHALT TURNAROUND. SEE TYPICAL SECTION AND CROSS SECTIONS.
 - CARLSON SCREED CURB

← = SIDEWALK DRAINAGE PATH

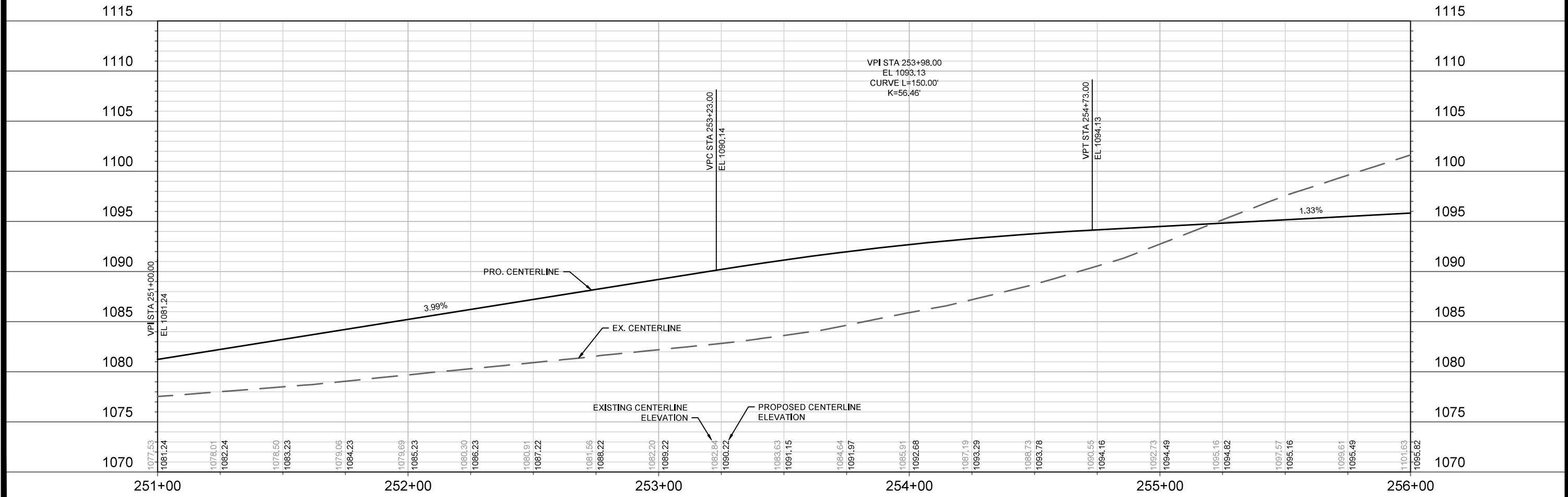
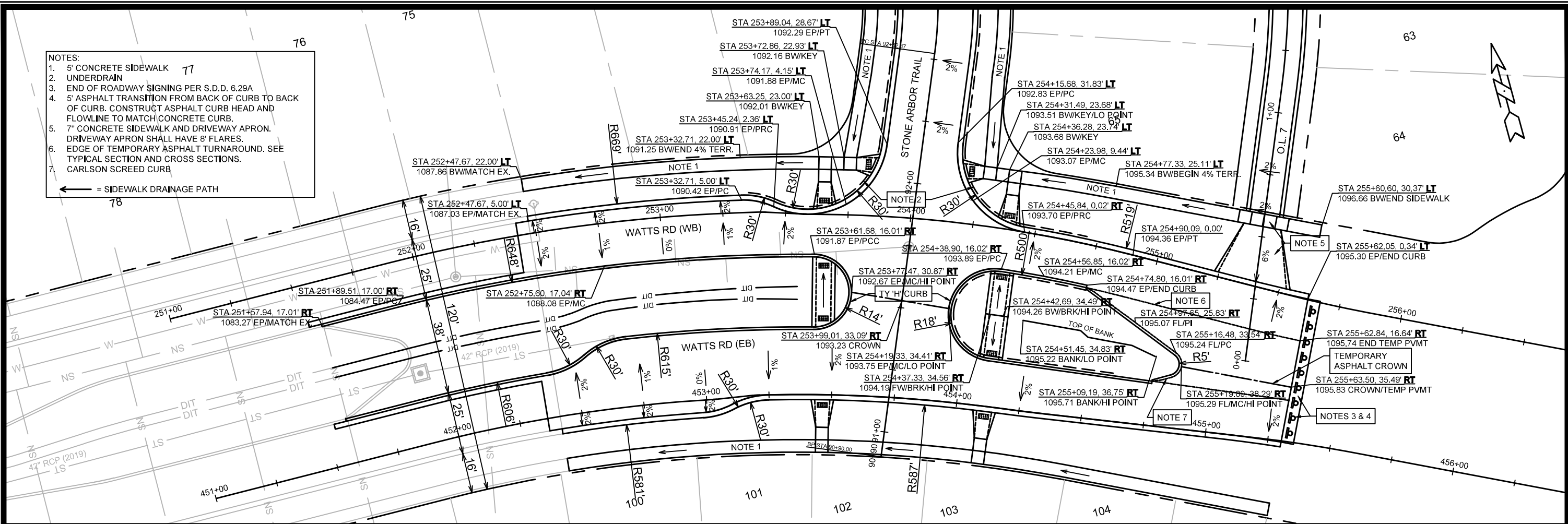

DATE	BY
REVISION	
MARK	
DESIGNED BY: AUC	DATE: 6/18/2020 2:19 PM
12713	Scale: 1" = 40'
12713	P-4

12713
MADISON, WI
8488
CONTRACT NO:

WATTS RD-WESTBOUND - PLAN & PROFILE
ACACIA RIDGE: PHASE 4
M:\DESIGN\Projects\12713\CSD\Streets\12713EN-Street\Prs.dwg



12713
P-4

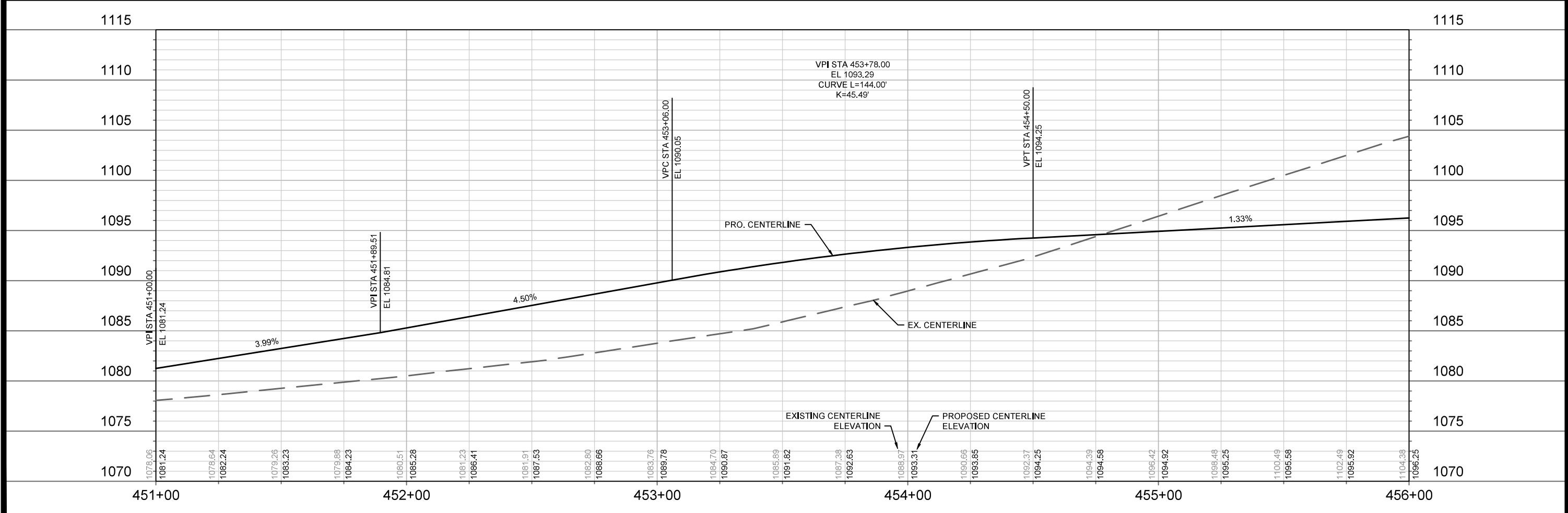
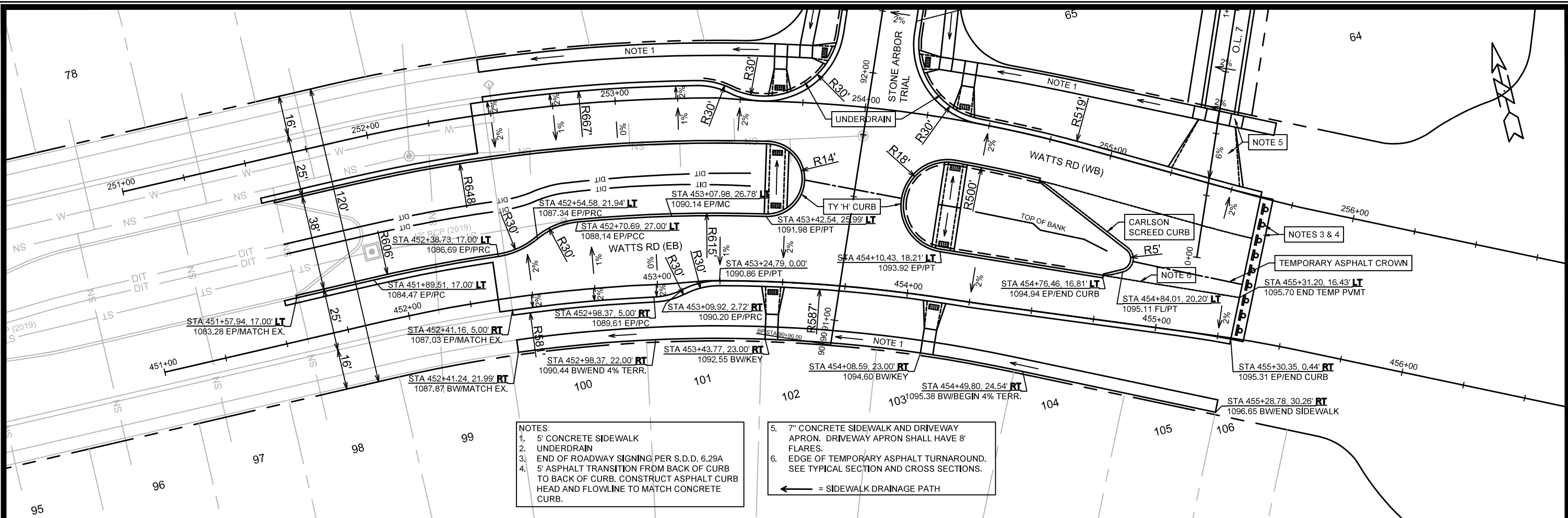

12713
MADISON, WI
CONTRACT NO: 8488

WATTS RD-EASTBOUND - PLAN & PROFILE
ACACIA RIDGE: PHASE 4

12713
P-5

MARK	REVISION	DATE	BY
12713			P-5

M:\DESIGN\Projects\12713\CAD\Streets\12713EN-StreetPnP.s.dwg
Date: 6/18/2020 2:19 PM
Scale: 1" = 40'

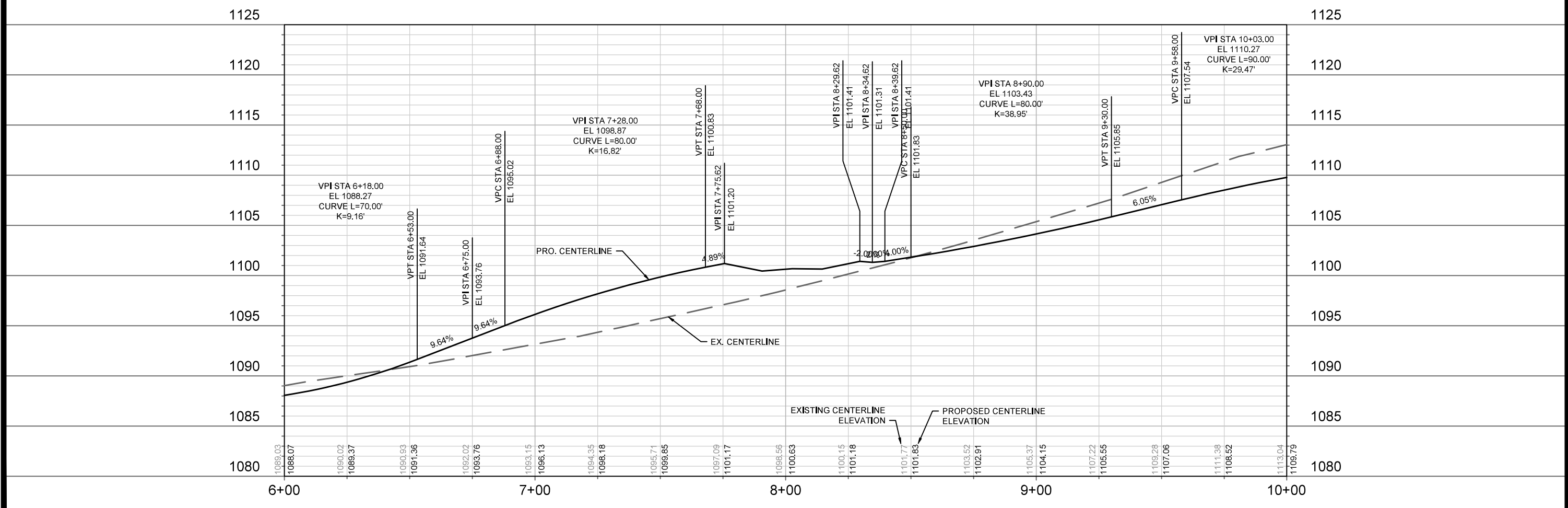
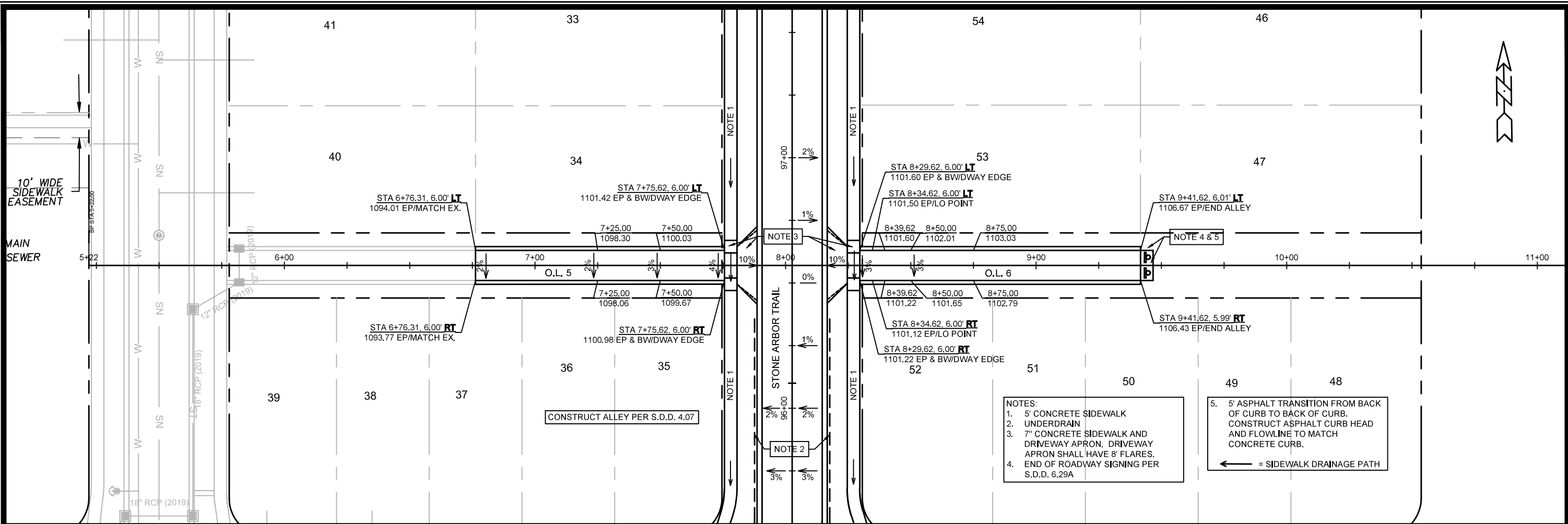

12713	MADISON, WI	8488	CONTRACT NO:
OL 5 & 6 ALLEY - PLAN & PROFILE			
ACACIA RIDGE: PHASE 4			
M:\DESIGN\Projects\12713\CD\Streets\12713EN-StreetPnP.dwg			
12713			
P-6			

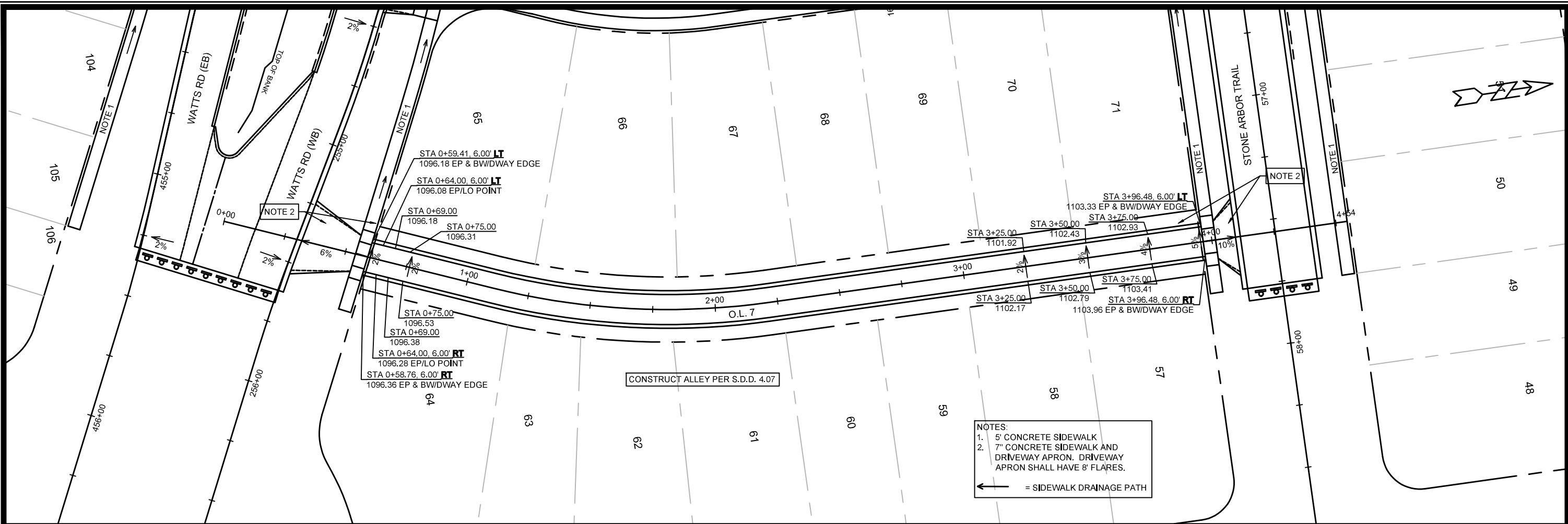

NOTES:
 1. 5' CONCRETE SIDEWALK
 2. 7" CONCRETE SIDEWALK AND DRIVEWAY APRON. DRIVEWAY APRON SHALL HAVE 8' FLARES.
 ← = SIDEWALK DRAINAGE PATH

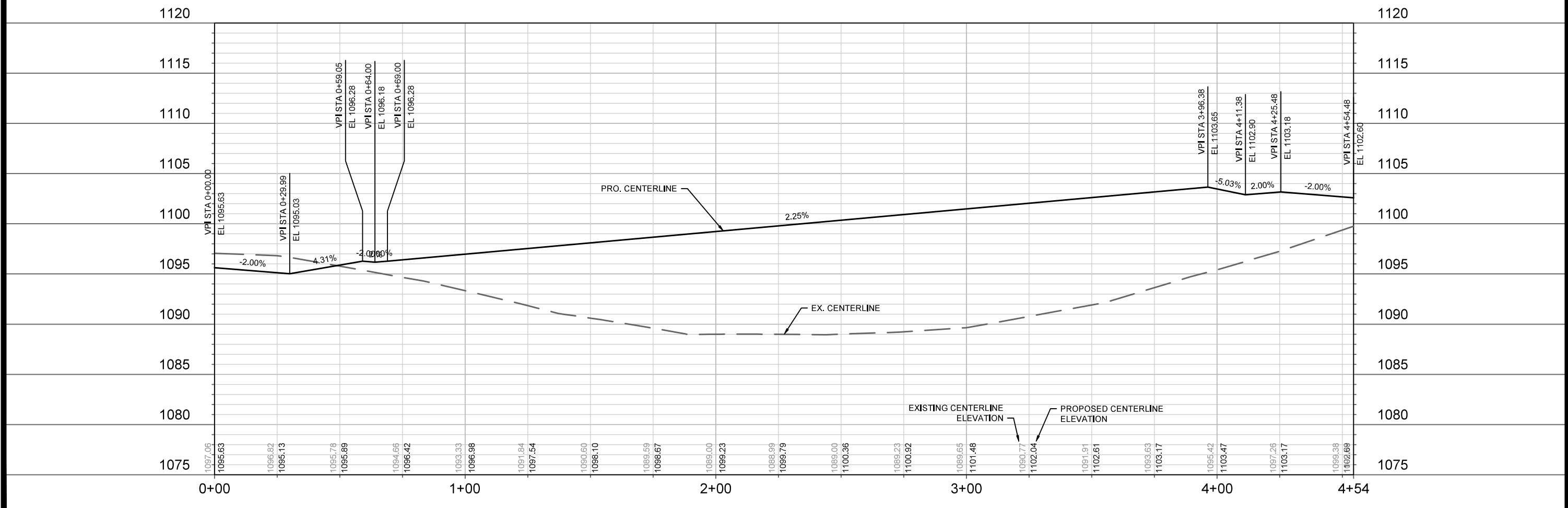

DATE	BY
REVISION	
MARK	
Designed By: AUC	Date: 6/18/2020 2:20 PM
12713	P-7

12713
 MADISON, WI

CONTRACT NO: 8488

OL7 ALLEY - PLAN & PROFILE
 ACACIA RIDGE: PHASE 4



M:\DESIGN\Projects\12713\CAD\Streets\12713EN-StreetPnPs.dwg

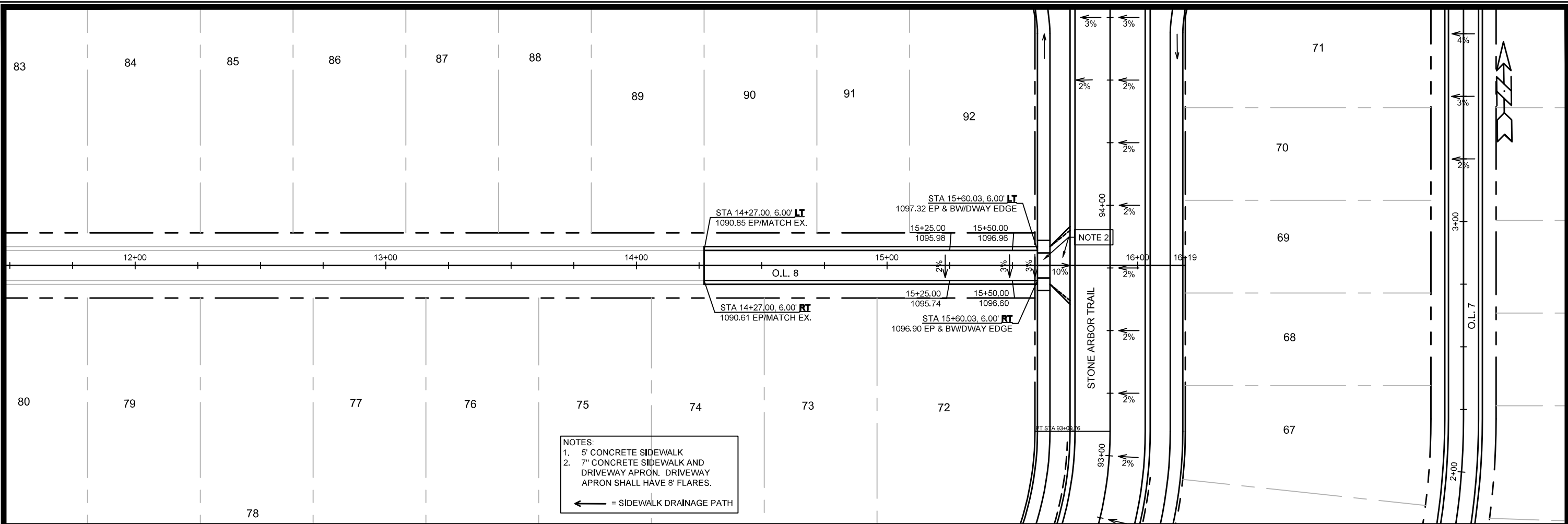

NOTES:
 1. 5' CONCRETE SIDEWALK
 2. 7" CONCRETE SIDEWALK AND DRIVEWAY APRON. DRIVEWAY APRON SHALL HAVE 8' FLARES.
 ← = SIDEWALK DRAINAGE PATH

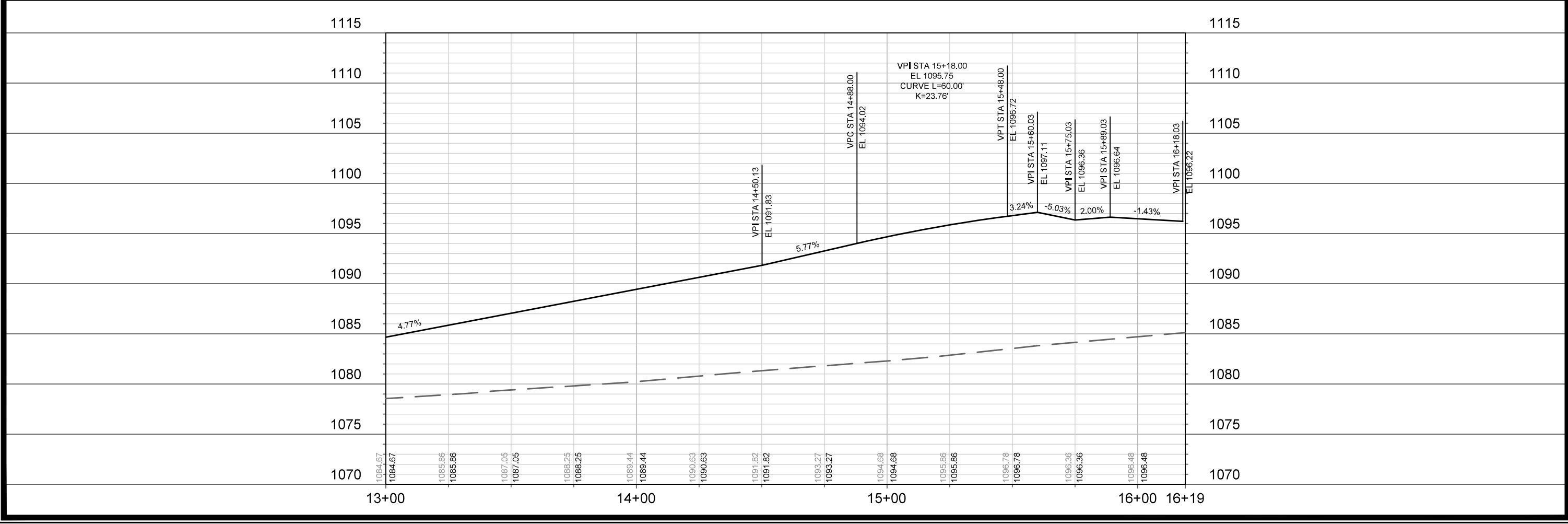

12713 MADISON, WI	12713 8488
OL 8 ALLEY - PLAN & PROFILE ACACIA RIDGE: PHASE 4	CONTRACT NO:
	12713 P-8
M:\DESIGN\Projects\12713\CAD\Streets\12713EN-Street\PrPs.dwg	
MARK: _____ REVISION: _____ DATE: _____ DESIGNED BY: AUC DATE: 6/18/2020 2:20 PM SCALE: 1" = 40' BY: _____ P-8	

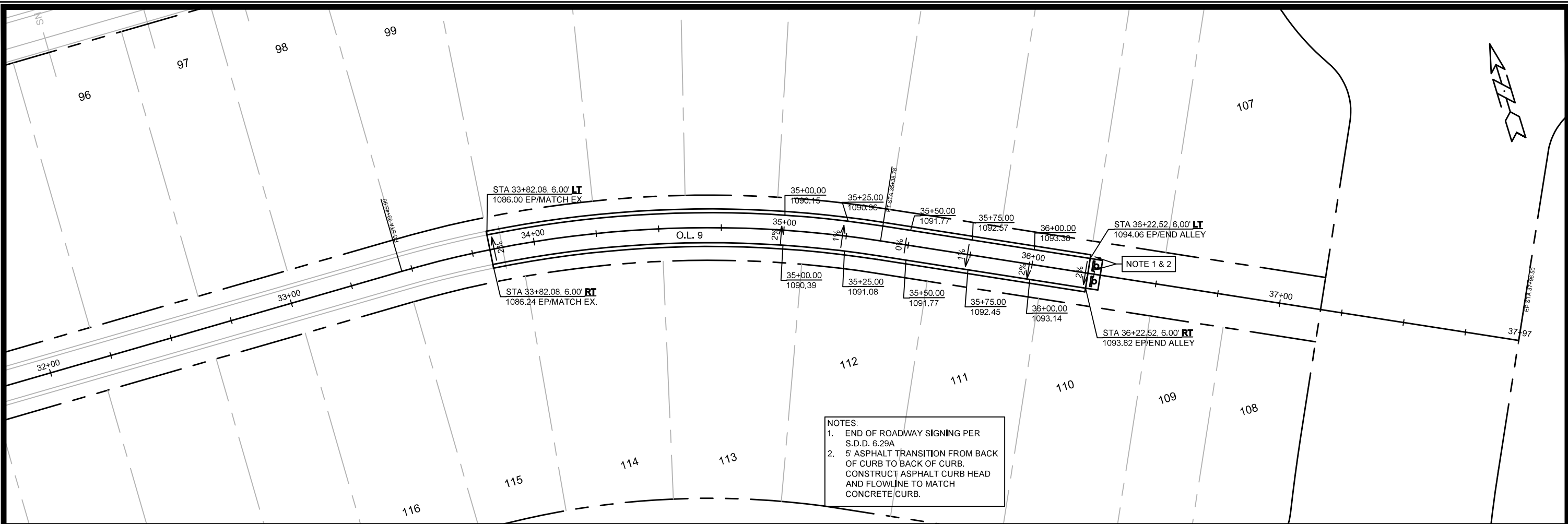

NOTES:
 1. END OF ROADWAY SIGNING PER S.D.D. 6.29A
 2. 5' ASPHALT TRANSITION FROM BACK OF CURB TO BACK OF CURB. CONSTRUCT ASPHALT CURB HEAD AND FLOWLINE TO MATCH CONCRETE CURB.

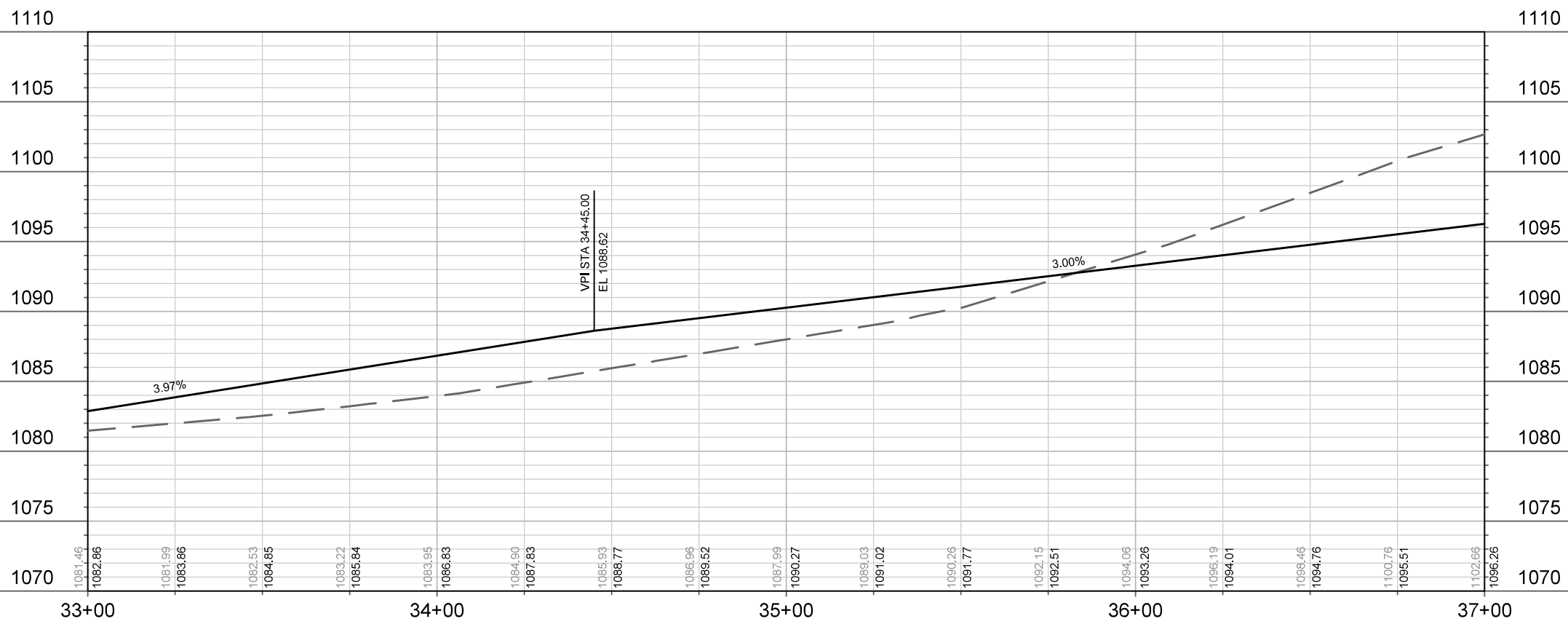

MARK	REVISION	DATE	BY

12713
 MADISON, WI
 CONTRACT NO: 8488

OL 9 ALLEY - PLAN & PROFILE
 ACACIA RIDGE: PHASE 4
 M:\DESIGN\Projects\12713\CSD\Streets\12713EN-StreetPnP.s.dwg



12713
 P-9

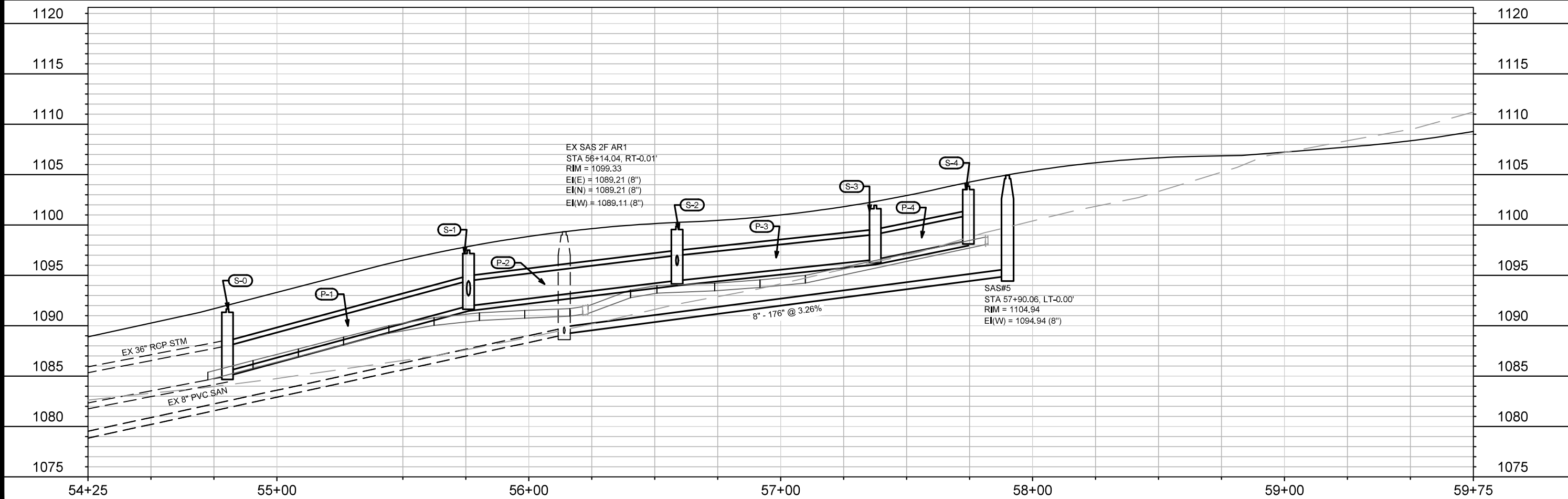
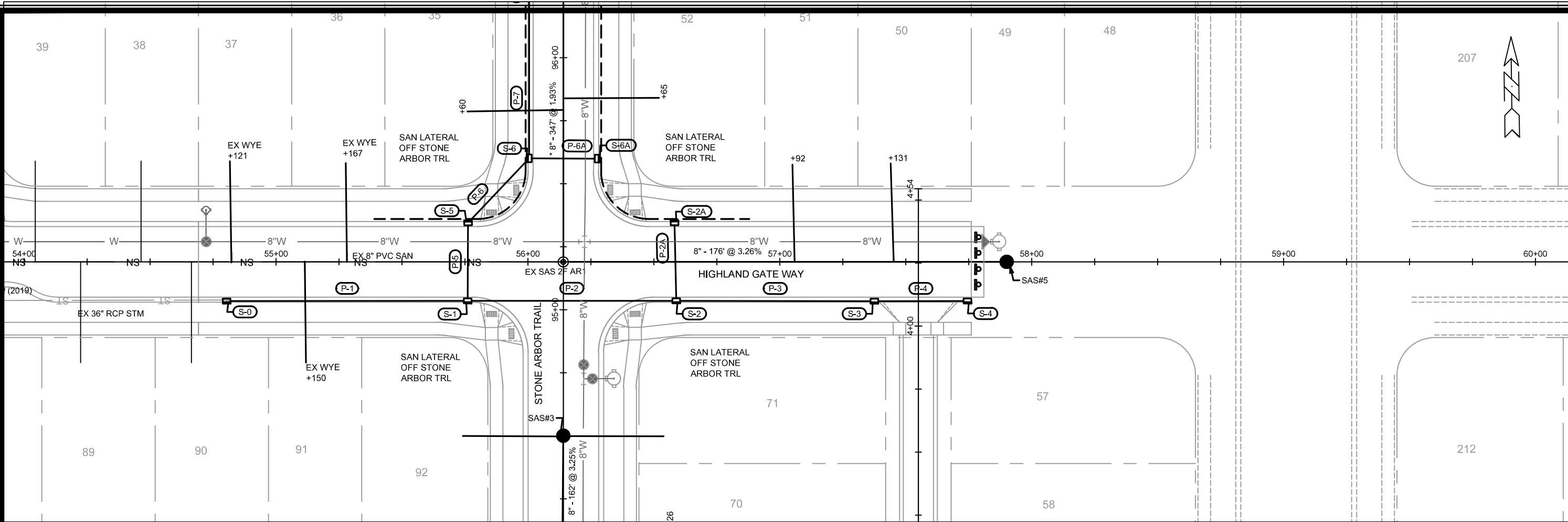

12713	12713
MADISON, WI	MADISON, WI
CONTRACT NO: 8488	CONTRACT NO: 8488
U-1	U-1

HIGHLAND GATE WAY - UTILITIES PLAN & PROFILE
 ACACIA RIDGE: PHASE 4
 M:\DESIGN\Projects\12713\C3D\Sanitary\12713Sewers.dwg
 CITY OF MADISON WISCONSIN
 12713
 U-1

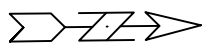
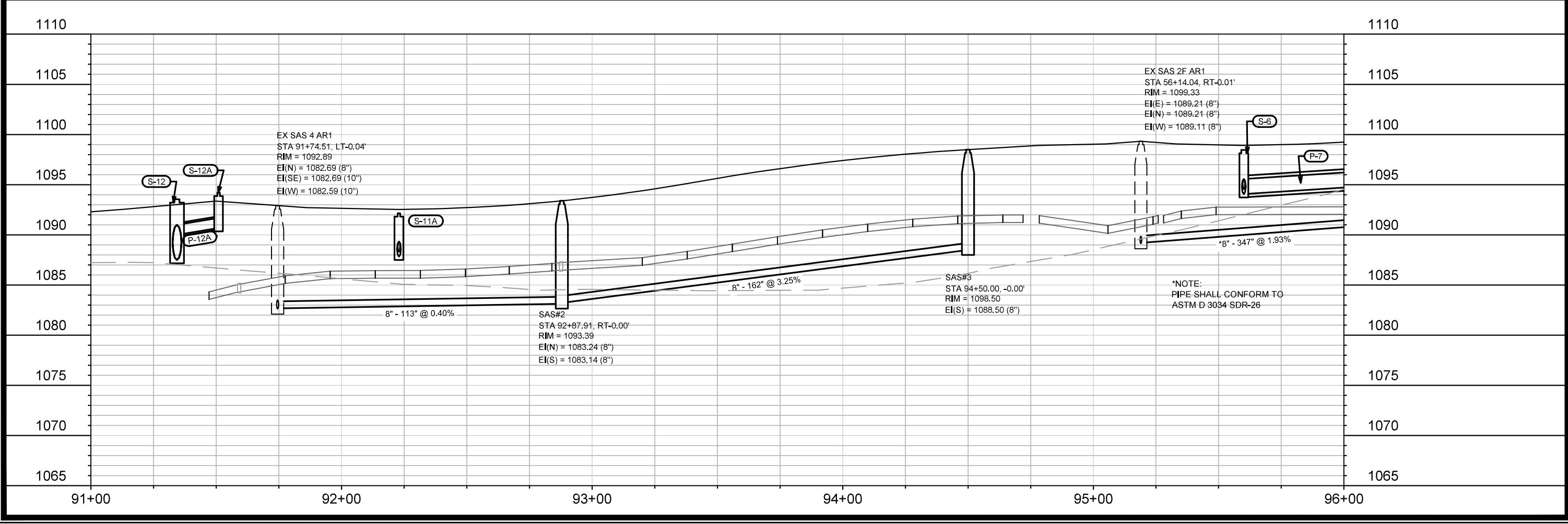
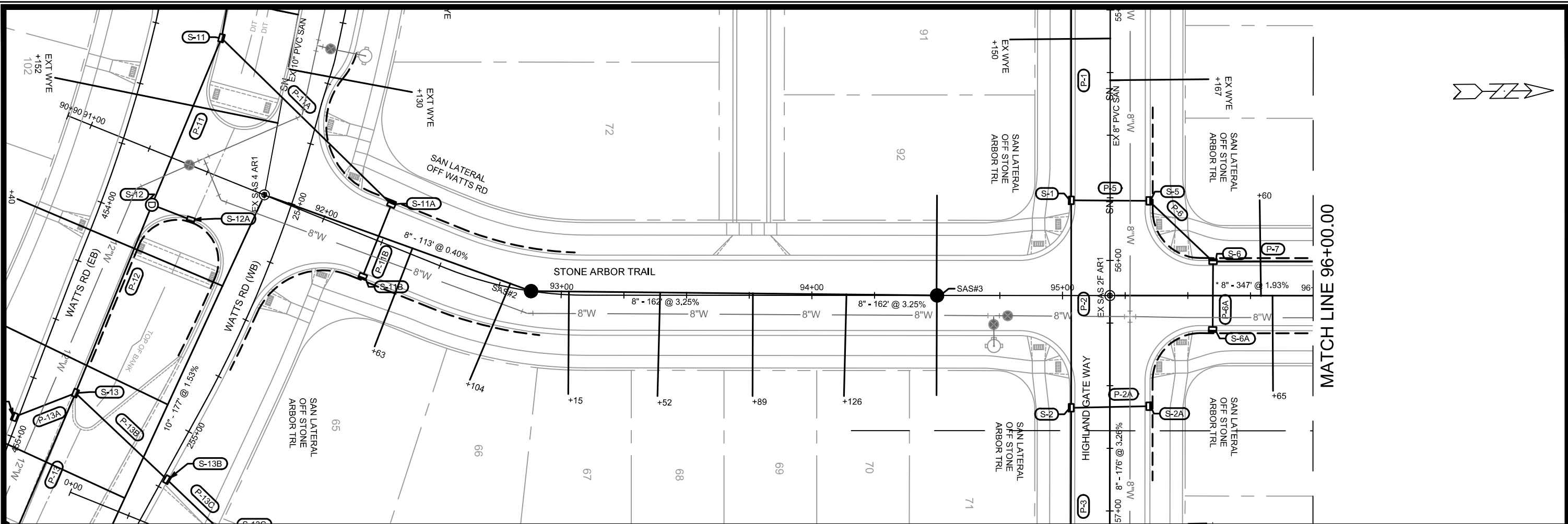

MARK	REVISION	DATE	BY
12713	U-2	6/10/2020 1:36 PM	Scale: 1" = 40'

12713
MADISON, WI
CONTRACT NO: 8488

STONE ARBOR TRAIL - PLAN & PROFILE
ACACIA RIDGE: PHASE 4
M:\DESIGN\Projects\12713\CSD\Sanitary\12713Sewers.dwg

12713
U-2

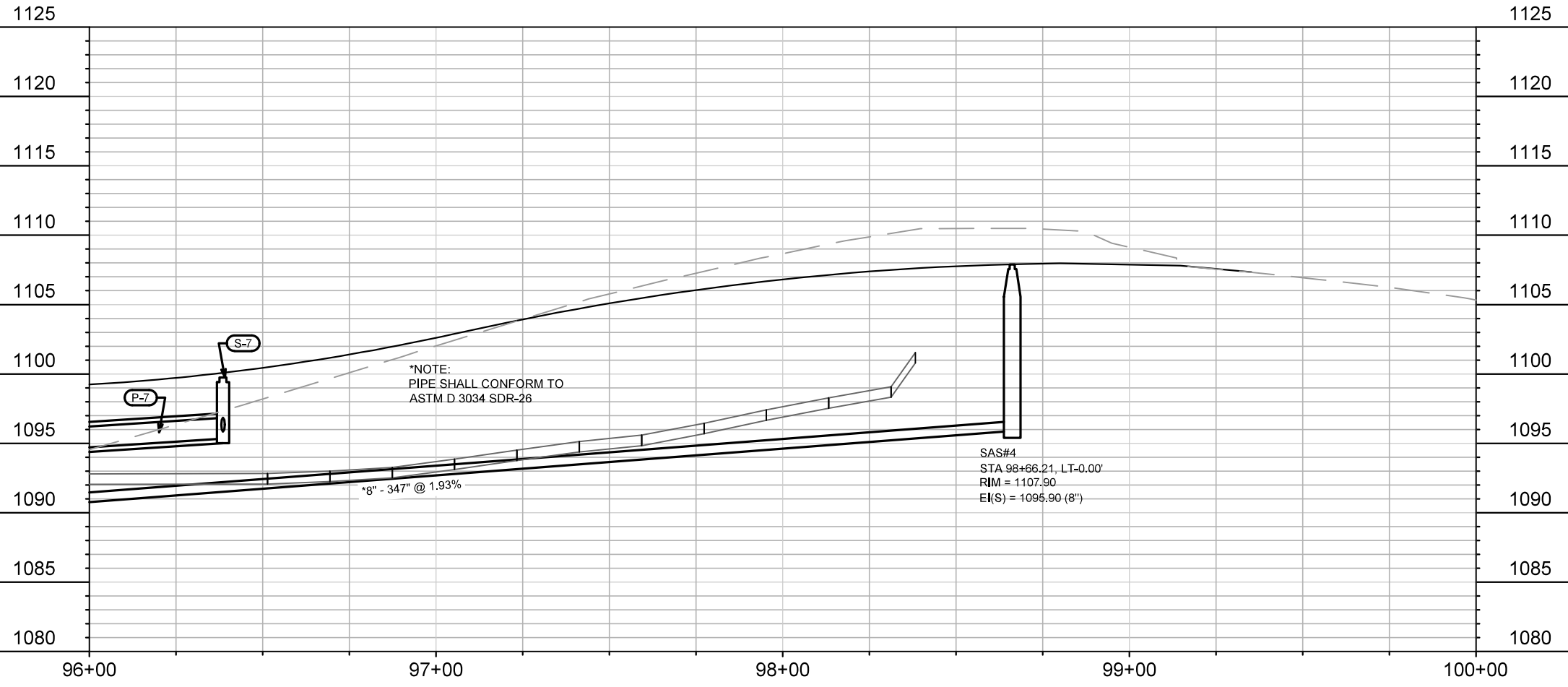
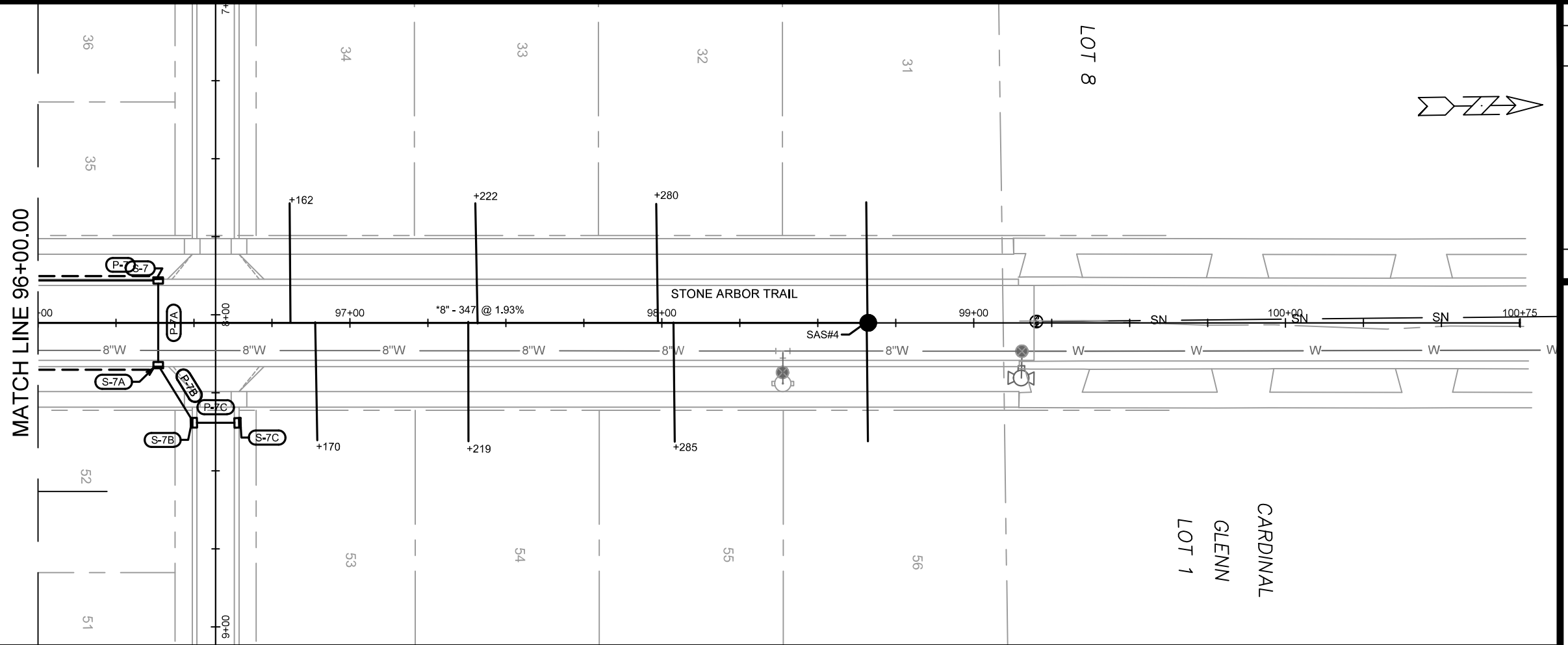

MARK	REVISION	DATE	BY
12713	U-3	6/10/2020	1:36 PM

12713
MADISON, WI
CONTRACT NO: 8488

STONE ARBOR TRAIL - PLAN & PROFILE
ACACIA RIDGE: PHASE 4
M:\DESIGN\Projects\12713\C3D\Sanitary\12713Sewers.dwg



12713
U-3

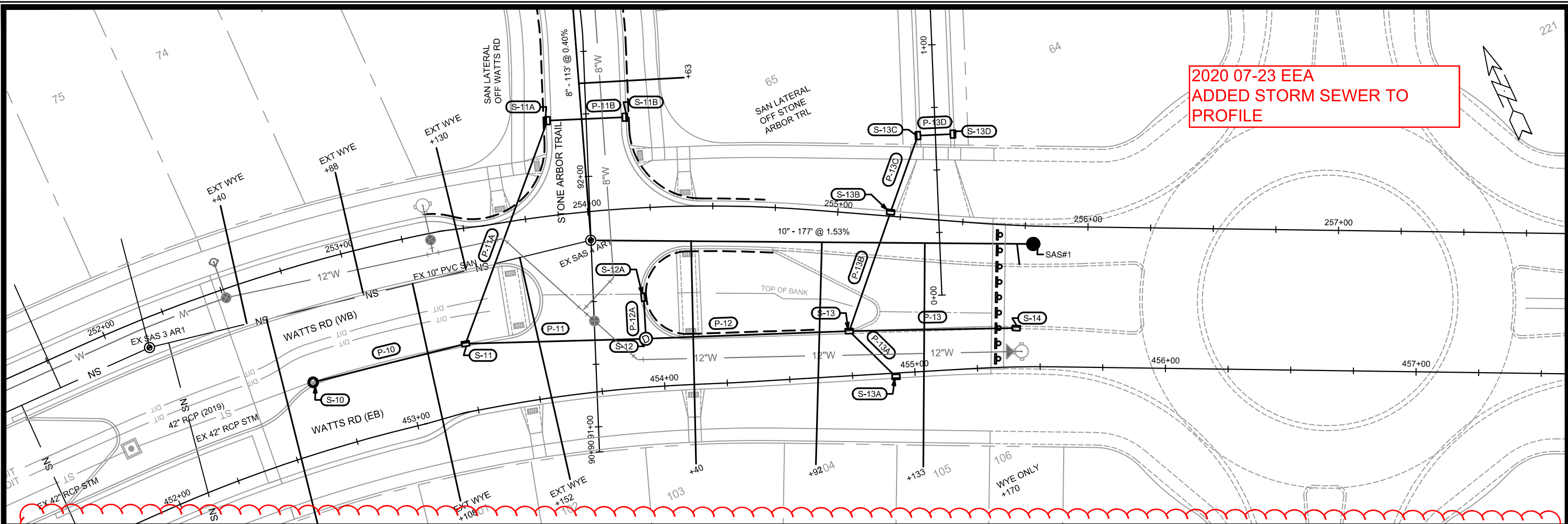

2020 07-23 EEA
 ADDED STORM SEWER TO
 PROFILE

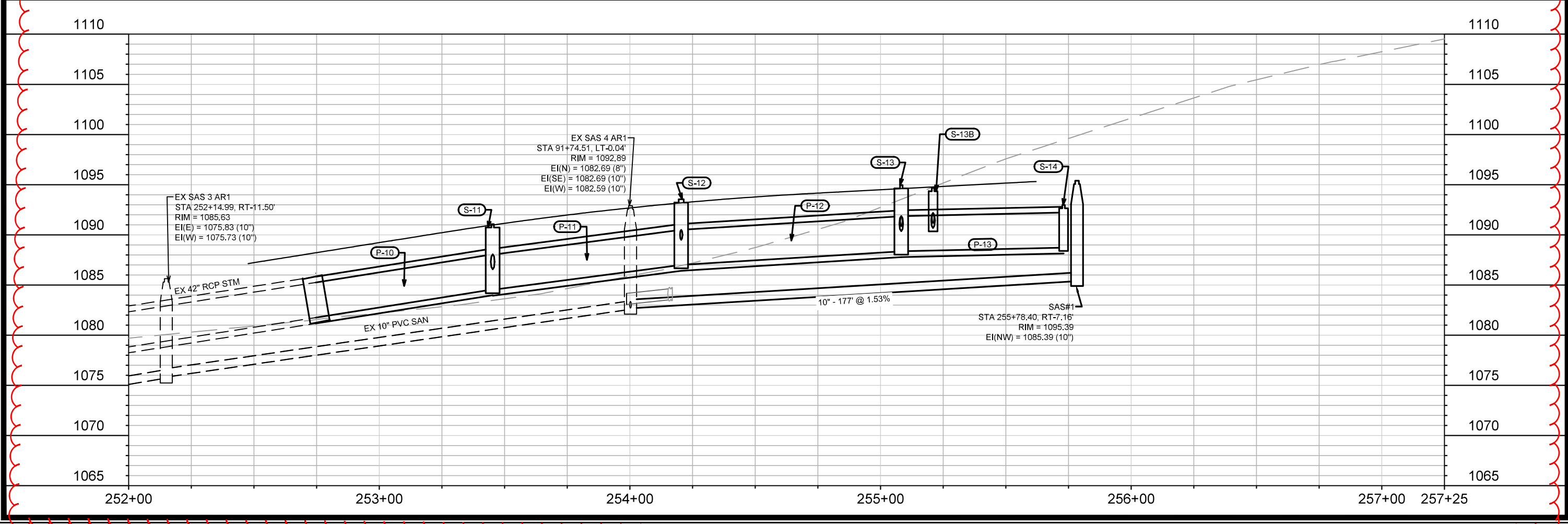

MARK	REVISION	DATE	BY
12713	U-4	6/29/2020 1:37 PM	U-4

12713
 MADISON, WI
 CONTRACT NO: 8488

WATTS RD-WESTBOUND - UTILITIES PLAN & PROFILE
 ACACIA RIDGE: PHASE 4
 M:\DESIGN\Projects\12713\C3D\Sanitary\12713Sewers.dwg

12713
 U-4

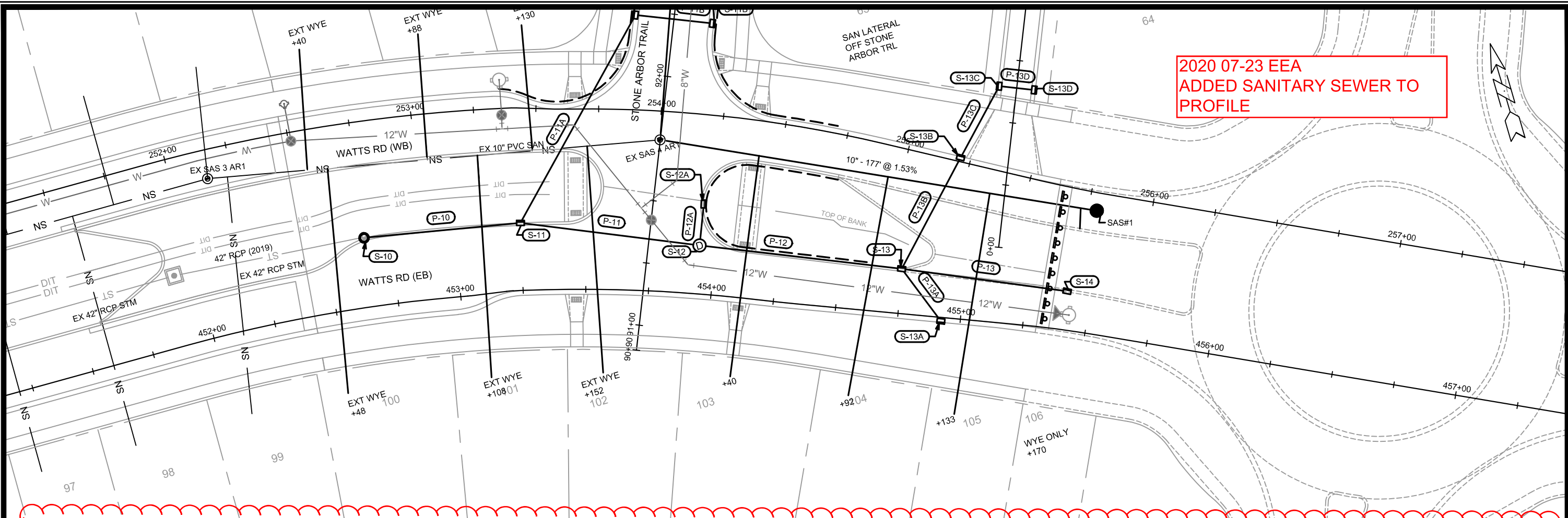

2020 07-23 EEA
 ADDED SANITARY SEWER TO
 PROFILE

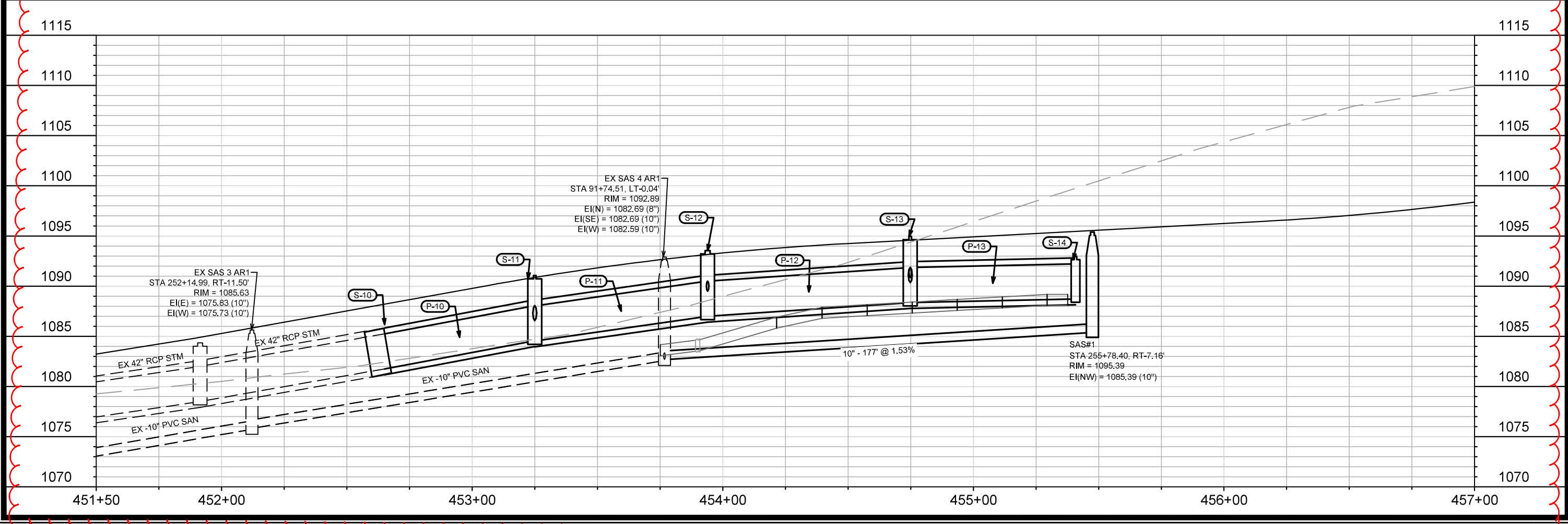

MARK	REVISION	DATE	BY
12713	U-5	06/29/2020 1:37 PM	Scale: 1" = 40'

12713
 MADISON, WI
 CONTRACT NO: 8488

WATTS RD-EASTBOUND - UTILITIES PLAN & PROFILE
 ACACIA RIDGE: PHASE 4
 M:\DESIGN\Projects\12713\CSD\Sanitary\12713Sewers.dwg

12713
 U-5

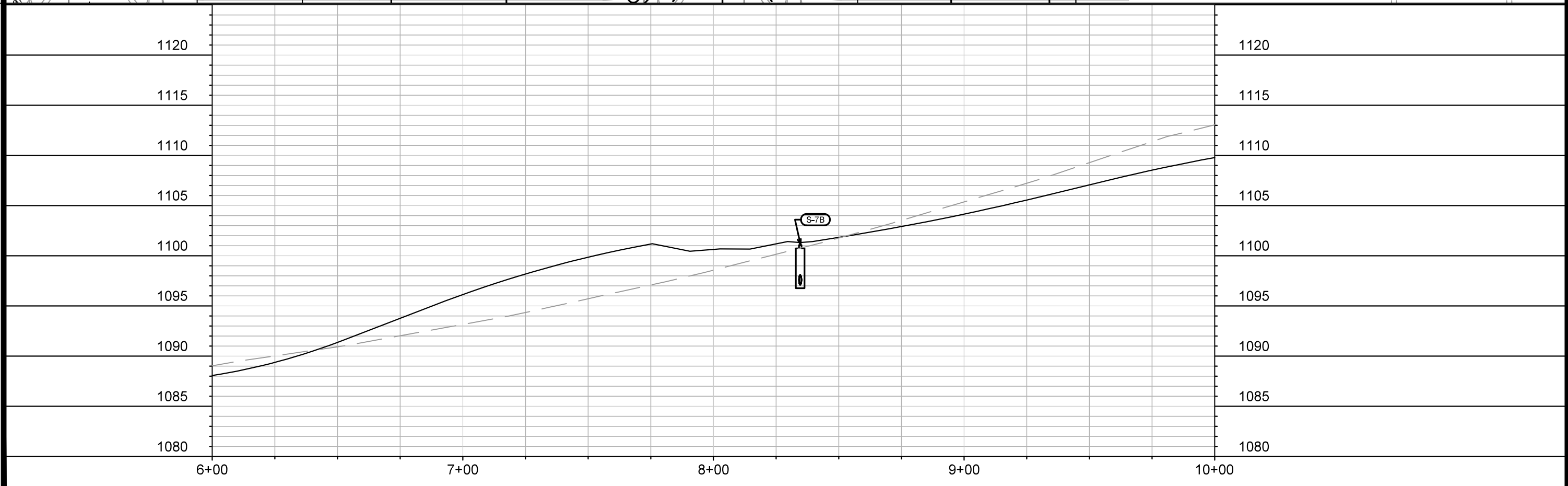
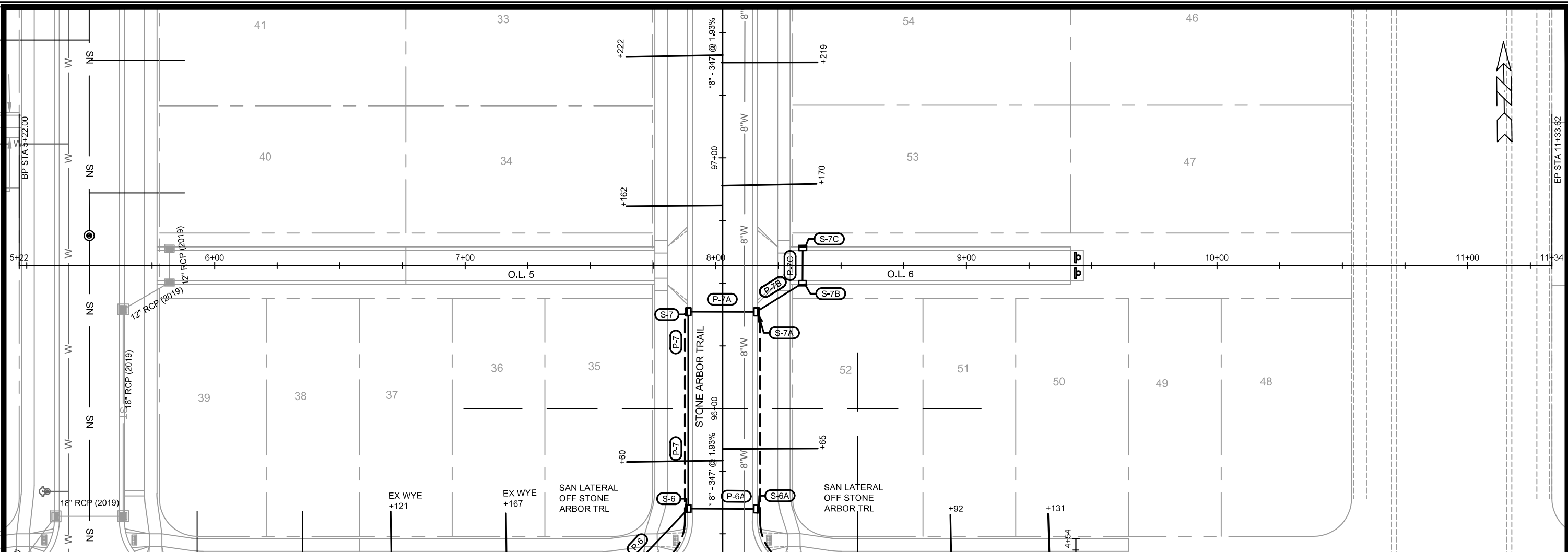

MARK	REVISION	DATE	BY
12713	U-6	6/10/2020	1:37 PM

12713
MADISON, WI
CONTRACT NO: 8488

OL 5 & 6 ALLEY - PLAN & PROFILE
ACACIA RIDGE: PHASE 4
M:\DESIGN\Projects\12713\CSD\Sanitary\12713Sewers.dwg



12713
U-6

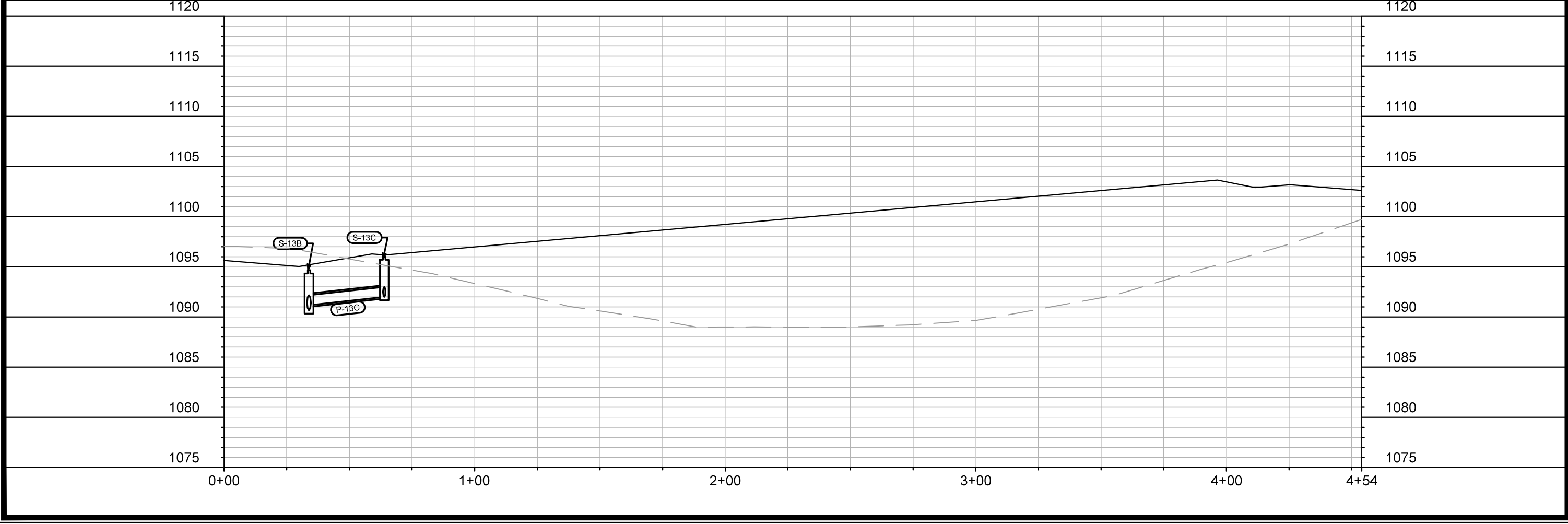
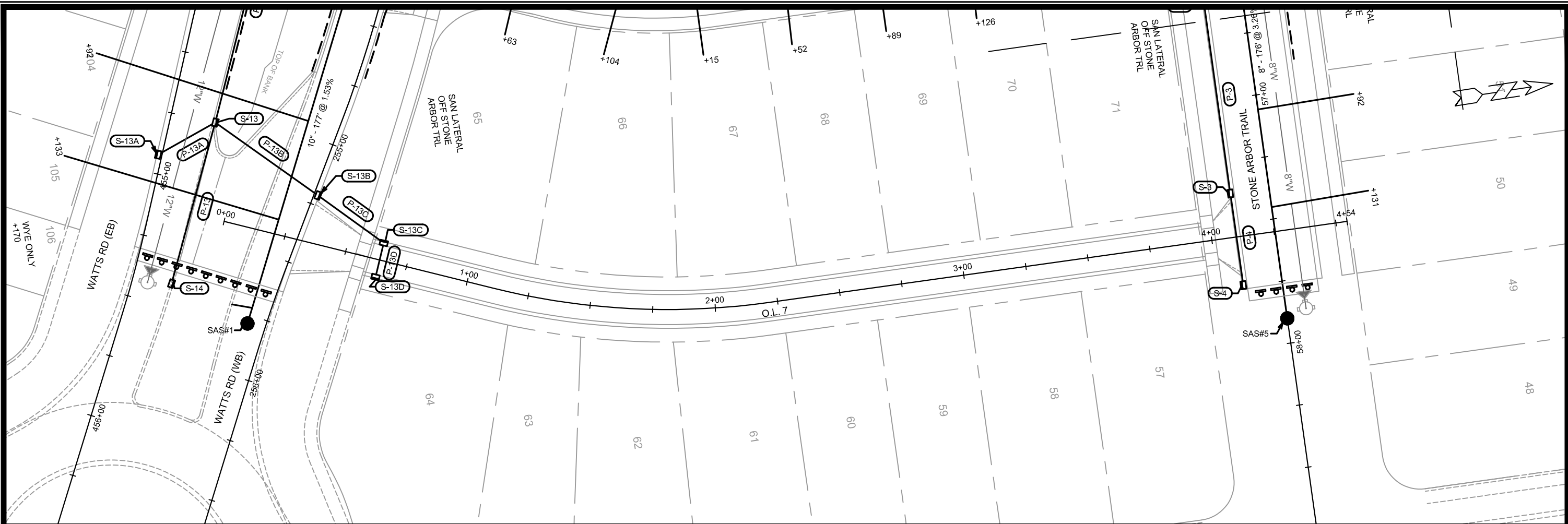

MARK	REVISION	DATE	BY
12713		6/10/2020 1:37 PM	
Designed By: EEA		Scale: 1" = 40'	
12713		U-7	

12713
 MADISON, WI
 CONTRACT NO: 8488

OL 7 ALLEY - UTILITIES PLAN & PROFILE
 ACACIA RIDGE: PHASE 4
 M:\DESIGN\Projects\12713\C3D\Sanitary\12713Sewers.dwg

12713
 U-7

SANITARY SEWER SCHEDULE

ACACIA RIDGE PHASE 4
12713

SHEET NO.
U-SAN

SANITARY SEWER SCHEDULE

CITY OF MADISON

PROPOSED SANITARY STRUCTURES

SAS NO.	STATION	LOCATION (OFFSET)	TOP OF CASTING	E.I.	DEPTH (FT)	NOTES
---------	---------	-------------------	----------------	------	------------	-------

WATTS ROAD - WESTBOUND

SAS#1	255+78.40	RT-7.16	1095.39	1085.39	10.00	-
-------	-----------	---------	---------	---------	-------	---

STONE ARBOR TRAIL

SAS#2	92+87.91	CL	1093.39	1083.14	10.25	(1)
SAS#3	94+50.00	CL	1098.50	1088.50	10.00	-
SAS#4	98+66.21	CL	1107.90	1095.90	12.00	-

HIGHLAND GATE WAY

SAS#5	57+90.06	CL	1104.94	1094.94	10.00	-
-------	----------	----	---------	---------	-------	---

PROPOSED SANITARY PIPES

FROM (DNSTM)	TO (UPSTM)	DWNSTRM E.I.	UPSTRM E.I.	PLAN LGTH (FT)	SLOPE (%)	PIPE SIZE	PVC TYPE	NOTES
--------------	------------	--------------	-------------	----------------	-----------	-----------	----------	-------

EX	SAS#1	1082.69	1085.39	177	1.53%	10"	SDR- 35	-
----	-------	---------	---------	-----	-------	-----	---------	---

EX	SAS#2	1082.69	1083.14	113	0.40%	8"	SDR- 35	-
SAS#2	SAS#3	1083.24	1088.50	162	3.25%	8"	SDR- 35	-
EX2F AR1	SAS#4	1089.21	1095.90	347	1.93%	8"	SDR- 26	-

EX 2F AR1	SAS#5	1089.21	1094.94	176	3.26%	8"	SDR- 35	-
-----------	-------	---------	---------	-----	-------	----	---------	---

NOTES:

(1) INSTALL CHIMNEY SEAL IN ACCORDANCE WITH S.D.D. 5.7.17

STORM SEWER SCHEDULE

ACACIA RIDGE PH 4

SHEET NO.

PROJECT NO. 12713

U-STM

STORM SEWER SCHEDULE

CITY OF MADISON

PROPOSED STORM STRUCTURES

STRUC. NO.	STATION	LOCATION (OFFSET)	TYPE	TOP OF CASTING	E.I.	DEPTH	NOTES
HIGHLAND GATE WAY							
S-0	54+80.36	RT-15.50	4X4 SAS	1092.14	1085.00	7.14	W/ R-3067-7004-V
S-1	55+76.05	RT-15.50	4X4 SAS	1097.97	1091.96	6.01	W/ R-3067-7004-V
S-2	56+58.86	RT-15.50	4X4 SAS	1100.35	1094.48	5.87	W/ R-3067-7004-V
S-2A	56+58.21	LT-15.50	H INLET	1100.34	1096.27	4.07	W/ R-3067-7004-V
S-3	57+37.53	RT-15.50	4X4 SAS	1102.43	1096.56	5.87	W/ R-3067-7004-V
S-4	57+74.50	RT-15.50	4X4 SAS	1104.32	1098.45	5.87	W/ R-3067-7004-V
S-5	55+76.22	LT-15.50	3X3 SAS	1097.97	1093.27	4.70	W/ R-3067-7004-V
STONE ARBOR TRAIL							
S-6	95+60.00	LT-13.50	3X3 SAS	1098.93	1094.06	4.87	LP; W/ R-3067-7004-VB; (1)
S-6A	95+60.00	RT-13.50	H INLET	1099.65	1095.68	3.97	LP; W/ R-3067-7004-VB; (1)
S-7	96+38.54	LT-13.50	3X3 SAS	1100.22	1095.34	4.88	W/ R-3067-7004-V
S-7A	96+38.54	RT-13.50	H INLET	1100.51	1096.47	4.04	W/ R-3067-7004-V
S-11A	92+23.00	LT-15.50	3X3 SAS	1092.62	1087.83	4.79	LP; W/ R-3067-7004-VB; (1)
S-11B	92+23.00	RT-15.50	H INLET	1093.18	1088.64	4.54	LP; W/ R-3067-7004-VB; (1)
WATTS RD - EASTBOUND							
S-10	452+65.04	LT-27.68	CONCRETE COLLAR	-	1081.75	-	
S-11	453+25.00	LT-26.97	5X5 SAS	1091.57	1084.56	7.01	W/ R-3067-7004-V
S-12	453+93.92	LT-19.35	5X5 SAS	1093.55	1087.00	6.55	W/ R-1550-0054
S-12A	453+94.27	LT-35.94	H INLET	1094.19	1090.68	3.51	LP; W/ R-3067-7004-VB; (1)
S-13	454+74.80	LT-17.50	5X5 SAS	1095.36	1088.36	7.00	W/ R-3067-7004-V
S-13A	454+92.33	RT-1.51	H INLET	1095.19	1091.12	4.07	W/ R-3067-7004-V
S-14	455+40.76	LT-15.50	PIPE END	-	1088.72	-	

WATTS RD - WESTBOUND

S-13B	255+20.97	LT-1.63	3X3 SAS	1095.15	1090.67	4.48	W/ R-3067-7004-V
-------	-----------	---------	---------	---------	---------	------	------------------

O.L. 6

S-7B	8+34.62	RT-6.75	H INLET	1101.12	1097.09	4.03	LP; W/ R-3362-L
S-7C	8+34.62	LT-6.75	H INLET	1101.50	1097.69	3.81	LP; W/ R-3362-L

O.L. 7

S-13C	0+63.99	LT-6.75	H INLET	1096.08	1092.00	4.08	LP; W/ R-3362-L
S-13D	0+63.99	RT-6.75	H INLET	1096.28	1092.31	3.97	LP; W/ R-3362-L

STANDARD NOTES:

-PLAN LENGTH (PAY LENGTH) IS FROM CENTER OF STRUCTURE TO CENTER OF STRUCTURE. PIPE LENGTH IS ACTUAL LENGTH OF PIPE FROM STRUCTURE WALL TO STRUCTURE WALL. SLOPE CALCULATED USING PIPE LENGTH.

-KOR N SEAL BOOTS OR EQUIVALENT SHALL BE USED FOR ALL PIPE CONNECTIONS TO INLETS. IN ADDITION, KOR N SEAL BOOTS SHALL BE REQUIRED FOR ANY TYPE II PIPE CONNECTIONS TO SAS STORM STRUCTURES. CONCRETE COLLARS OR KOR N SEAL MAY BE USED FOR ANY RCP OR HERCP CONNECTIONS TO SAS STORM STRUCTURES.

-ALL REBAR FOR FIELD POURED STRUCTURES SHALL BE EPOXY COATED. ANY EXPOSED STEEL SHALL BE TOUCHED UP OR RECOATED PRIOR TO USE.

-ALL FIELD POURED SAS STORM STRUCTURES SHALL BE CONSTRUCTED IN ACCORDANCE WITH STANDARD DETAIL DRAWING 5.7.3. ALL PRECAST SAS STORM STRUCTURES SHALL BE CONSTRUCTED IN ACCORDANCE WITH STANDARD DETAIL DRAWING 5.7.5.

PROPOSED STORM PIPES

PIPE NO.	FROM (DNSTM)	TO (UPSTM)	DISCH. E.I.	INLET E.I.	PLAN (PAY) LGTH (FT)	PIPE LGTH (FT)	SLOPE (%)	PIPE SIZE	TYPE	NOTES
P-1	S-0	S-1	1085.50	1091.96	96	92	7.02%	30"	TYPE I	-
P-2	S-1	S-2	1091.96	1094.48	83	79	3.19%	30"	TYPE I	-
P-2A	S-2	S-2A	1095.98	1096.27	31	28	1.04%	12"	TYPE I	-
P-3	S-2	S-3	1094.48	1096.56	79	75	2.77%	30"	TYPE II	-
P-4	S-3	S-4	1096.56	1098.45	37	33	5.73%	30"	TYPE II	-
P-5	S-1	S-5	1092.96	1093.27	31	28	1.11%	18"	TYPE I	-
P-6	S-5	S-6	1093.27	1094.06	35	31	2.55%	18"	TYPE II	-
P-6A	S-6	S-6A	1094.56	1095.68	27	25	4.48%	12"	TYPE I	-
P-7	S-6	S-7	1094.06	1095.34	78	76	1.68%	18"	TYPE II	-
P-7A	S-7	S-7A	1095.84	1096.47	27	25	2.52%	12"	TYPE I	-
P-7B	S-7A	S-7B	1096.47	1097.09	22	19	3.26%	12"	TYPE II	-
P-7C	S-7B	S-7C	1097.09	1097.69	14	12	5.00%	12"	TYPE I	-
P-10	S-10	S-11	1081.75	1084.56	63	58	4.84%	42"	TYPE I	-
P-11	S-11	S-12	1084.56	1087.00	72	70	3.49%	42"	TYPE I	-
P-11A	S-11	S-11A	1086.56	1087.83	95	90	1.41%	18"	TYPE I	-
P-11B	S-11A	S-11B	1088.33	1088.64	31	29	1.07%	12"	TYPE I	-
P-12	S-12	S-13	1087.00	1088.36	81	84	1.62%	42"	TYPE I	-
P-12A	S-12	S-12A	1089.50	1090.68	17	12	9.83%	12"	TYPE I	-
P-13	S-13	S-14	1088.36	1088.72	67	72	0.50%	42"	TYPE I	-
P-13A	S-13	S-13A	1090.86	1091.12	26	21	1.24%	12"	TYPE I	-
P-13B	S-13	S-13B	1090.36	1090.67	50	47	0.66%	18"	TYPE I	-
P-13C	S-13B	S-13C	1091.17	1092.00	32	29	2.86%	12"	TYPE II	-
P-13D	S-13C	S-13D	1092.00	1092.31	14	12	2.58%	12"	TYPE I	-

SPECIFIC NOTES:

(1) INSTALL LOW POINT PVC DRAIN; SEE S.D.D. 5.7.7A

- ABBREVIATIONS: AE = APRON ENDWALL; RCP = REINFORCED CONCRETE PIPE; HERCP = HORIZONTAL ELLIPTICAL REINFORCED CONCRETE PIPE; DNA = DOES NOT APPLY; SAS = SEWER ACCESS STRUCTURE; LP = LOW POINT INLET STRUCTURE; FP = FIELD POURED STRUCTURE; TR = TOP OF CONCRETE ROOF; NCM = NO CROWN MATCH FOR PIPES; UD = UNDERDRAIN

- APPROXIMATE DISCHARGE E.I. GIVEN, ADJUST E.I. AND PIPE SLOPE IN THE FIELD.

- TOP OF CASTING GRADE GIVEN IS THE TOP OF CURB FOR INLET STRUCTURES AND THE FLOWLINE OF THE CLOSED CASTING FOR SAS's.

- ALL REINFORCED CONCRETE PIPES TO BE CLASS III UNLESS OTHERWISE NOTED.

- SURVEYOR TO CONFIRM THAT ALL INLET STATION / OFFSETS LINE UP WITH PROPOSED CURB AND GUTTER.

- ALL STRUCTURES CALLED OUT AS FIELD POURED SHALL BE FIELD POURED. ALL OTHER STRUCTURES (NOT INDICATED AS FIELD POURED) SHALL BE SUBMITTED TO CITY ENGINEERING FOR APPROVAL IF PRECAST STRUCTURES ARE PREFERRED. CONTACT ELIA E. ACOSTA OF CITY ENGINEERING AT (608) 266-4096 FOR PRECAST APPROVALS, FAX SHOP DRAWINGS TO (608)264-9275, OR EMAIL SHOP DRAWINGS TO EACOSTA@CITYOFMADISON.COM.

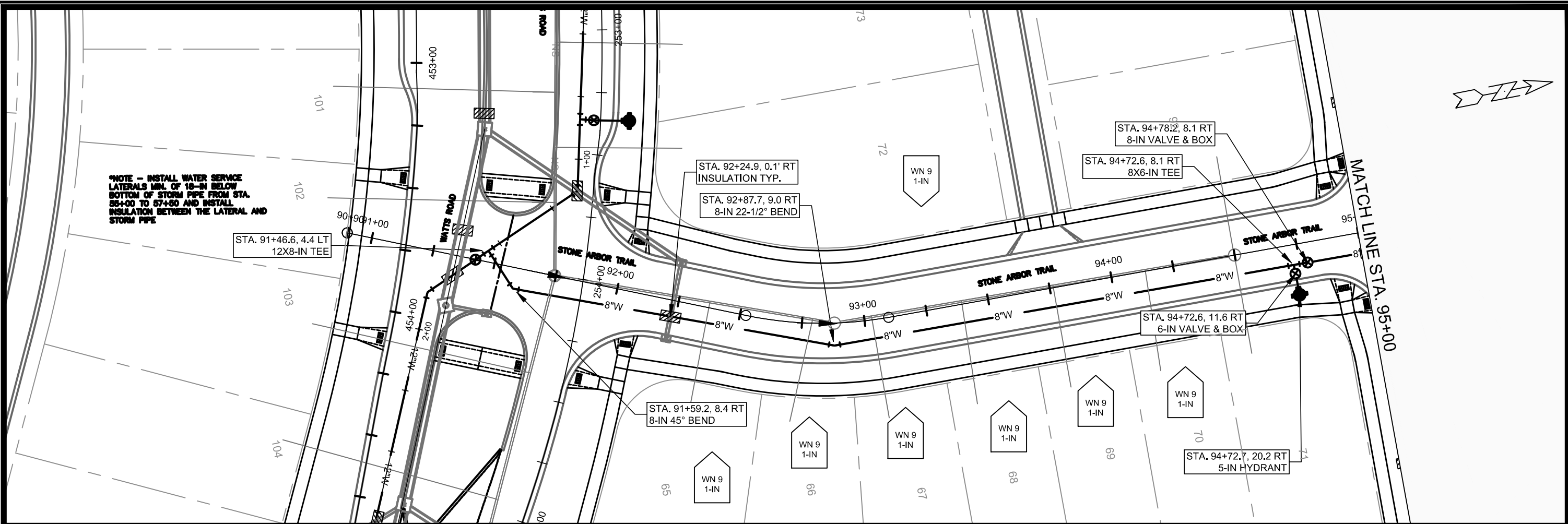

***NOTE - INSTALL WATER SERVICE
LATERALS MIN. OF 18-IN BELOW
BOTTOM OF STORM PIPE FROM STA.
55+00 TO 57+50 AND INSTALL
INSULATION BETWEEN THE LATERAL AND
STORM PIPE**

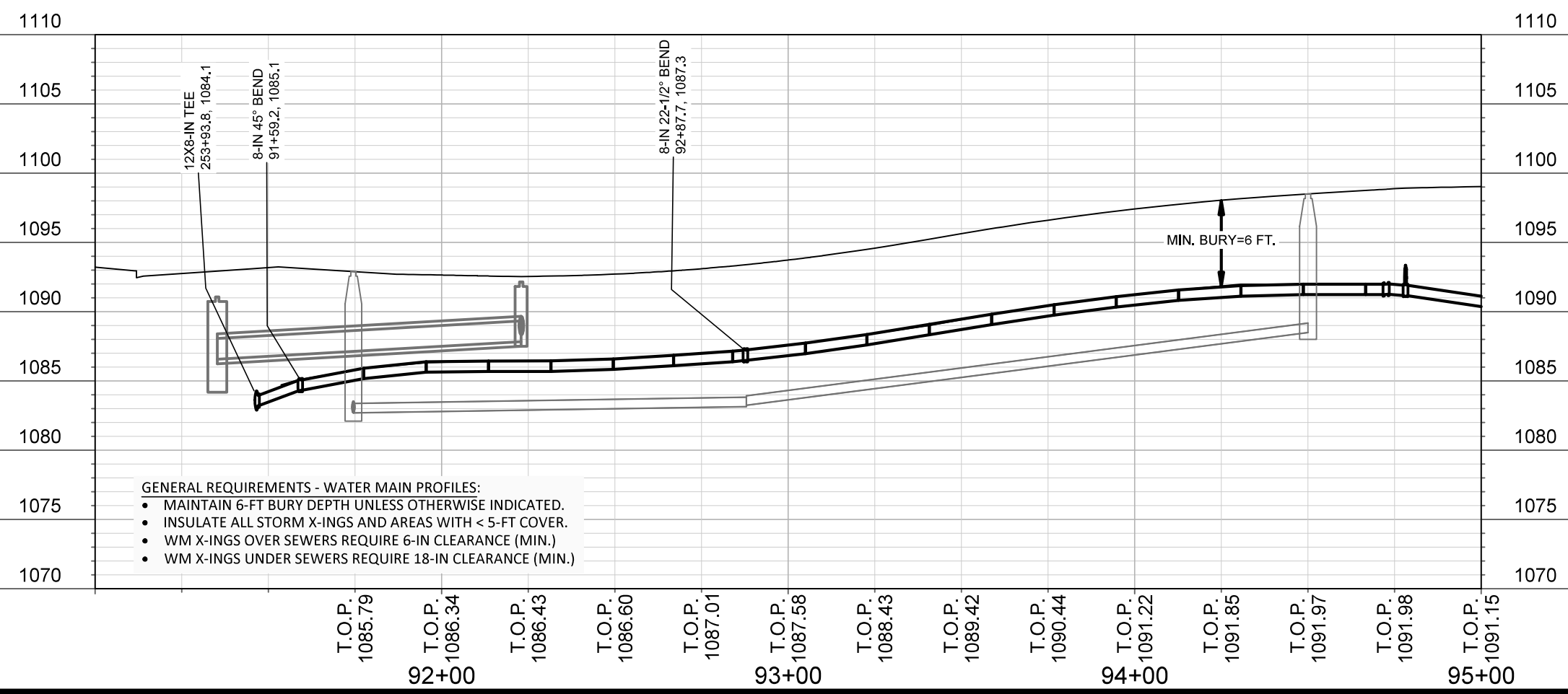

- GENERAL REQUIREMENTS - WATER MAIN PROFILES:**
- MAINTAIN 6-FT BURY DEPTH UNLESS OTHERWISE INDICATED.
 - INSULATE ALL STORM X-INGS AND AREAS WITH < 5-FT COVER.
 - WM X-INGS OVER SEWERS REQUIRE 6-IN CLEARANCE (MIN.)
 - WM X-INGS UNDER SEWERS REQUIRE 18-IN CLEARANCE (MIN.)

SCALE: 1" = 40'
 DESIGNED BY: TDP/KBM
 MADISON WATER UTILITY
 119 E OLIN AVE, MADISON, WI 53713
 PRINTING DATE: 5/6/20

CONTRACT NO: 8488

ACACIA RIDGE PHASE 4
 WATER PLAN & PROFILE: STONE ARBOR TRAIL
 CITY OF MADISON, WISCONSIN



12713
 W-1

MATCH LINE STA. 95+00

HIGHLAND GATE WAY
M-8

STONE ARBOR TRAIL 96+00

STONE ARBOR TRAIL

CARDINAL
GLENN
LOT 1

STA. 95+31.9, 0.5 RT
8X8-IN CROSS

STA. 98+38.8, 9.0 RT
8X6-IN TEE

STA. 99+15.5, 9.1 RT
CONNECT TO EX. MAIN
W/ 8-IN VALVE & BOX

STA. 98+38.8, 19.4 RT
5-IN HYDRANT (RELO)

STA. 98+38.7, 15.9 RT
6-IN VALVE & BOX

WN5: RELOCATE HYDRANT
TO STA 98+38.7

WN 9
1-IN

WN 9
1-IN

WN 9
1-IN

WN 9
1-IN

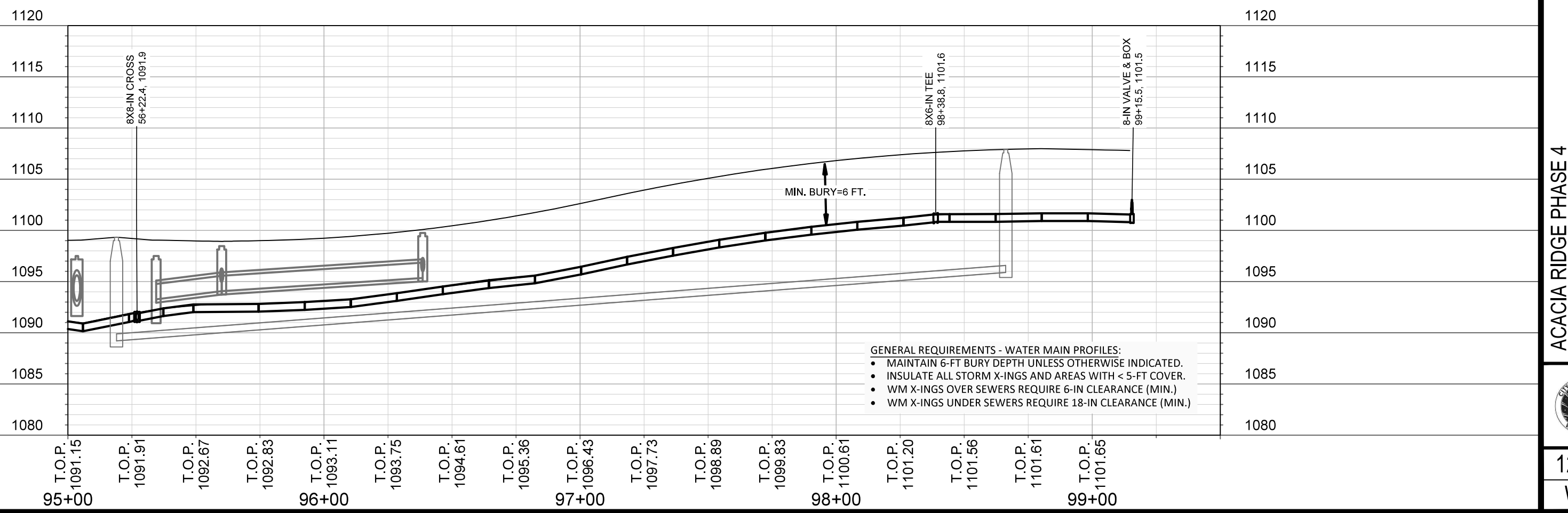

SCALE: 1" = 40'

DESIGNED BY: TDP/KBM
MADISON WATER UTILITY
119 E OLIN AVE, MADISON, WI 53713
PRINTING DATE: 5/6/20

ACACIA RIDGE PHASE 4
WATER PLAN & PROFILE: STONE ARBOR TRAIL
CITY OF MADISON, WISCONSIN



12713
W-2

CONTRACT NO: 8488

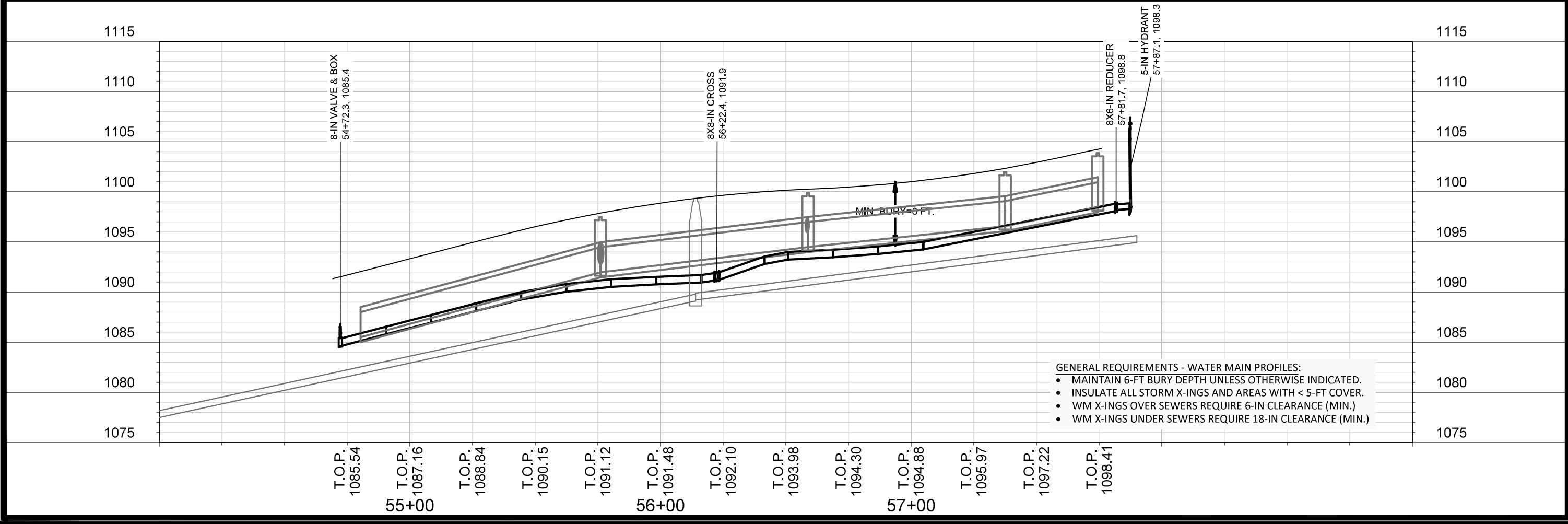
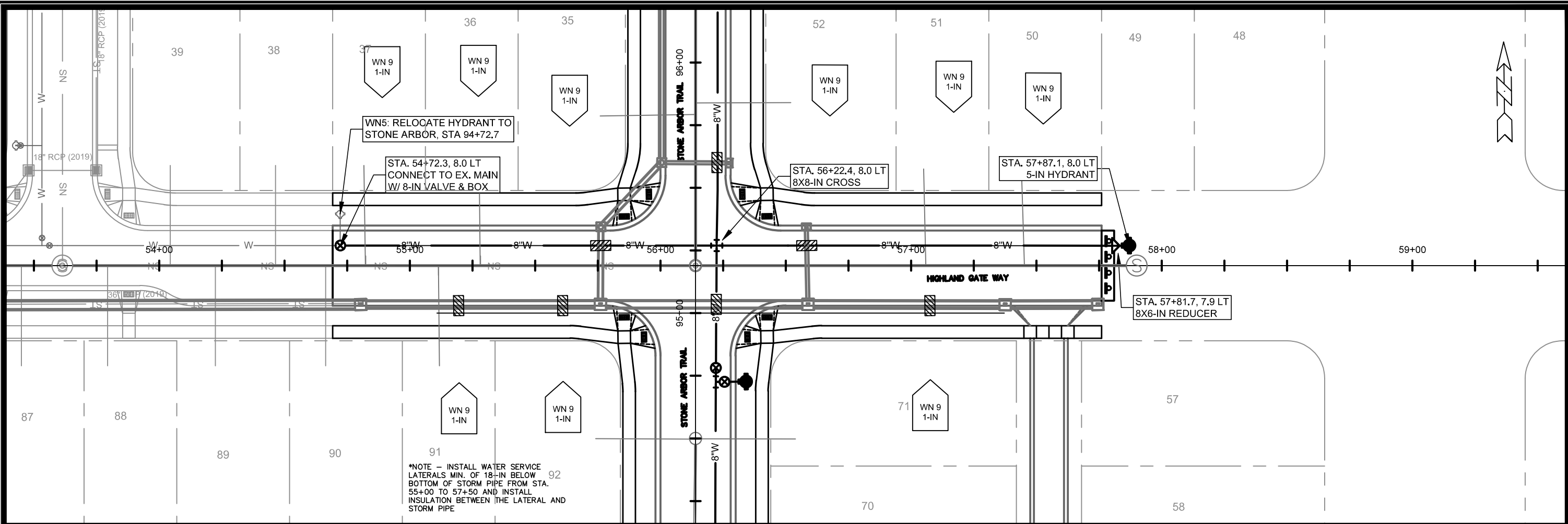

- GENERAL REQUIREMENTS - WATER MAIN PROFILES:**
- MAINTAIN 6-FT BURY DEPTH UNLESS OTHERWISE INDICATED.
 - INSULATE ALL STORM X-INGS AND AREAS WITH < 5-FT COVER.
 - WM X-INGS OVER SEWERS REQUIRE 6-IN CLEARANCE (MIN.)
 - WM X-INGS UNDER SEWERS REQUIRE 18-IN CLEARANCE (MIN.)

SCALE: 1" = 40'
 DESIGNED BY: TDP/KBM
 MADISON WATER UTILITY
 119 E OLIN AVE, MADISON, WI 53713
 PRINTING DATE: 5/6/20

ACACIA RIDGE PHASE 4
 WATER PLAN & PROFILE: HIGHLAND GATE WAY
 CITY OF MADISON, WISCONSIN
 CONTRACT NO: 8488

12713
 W-3

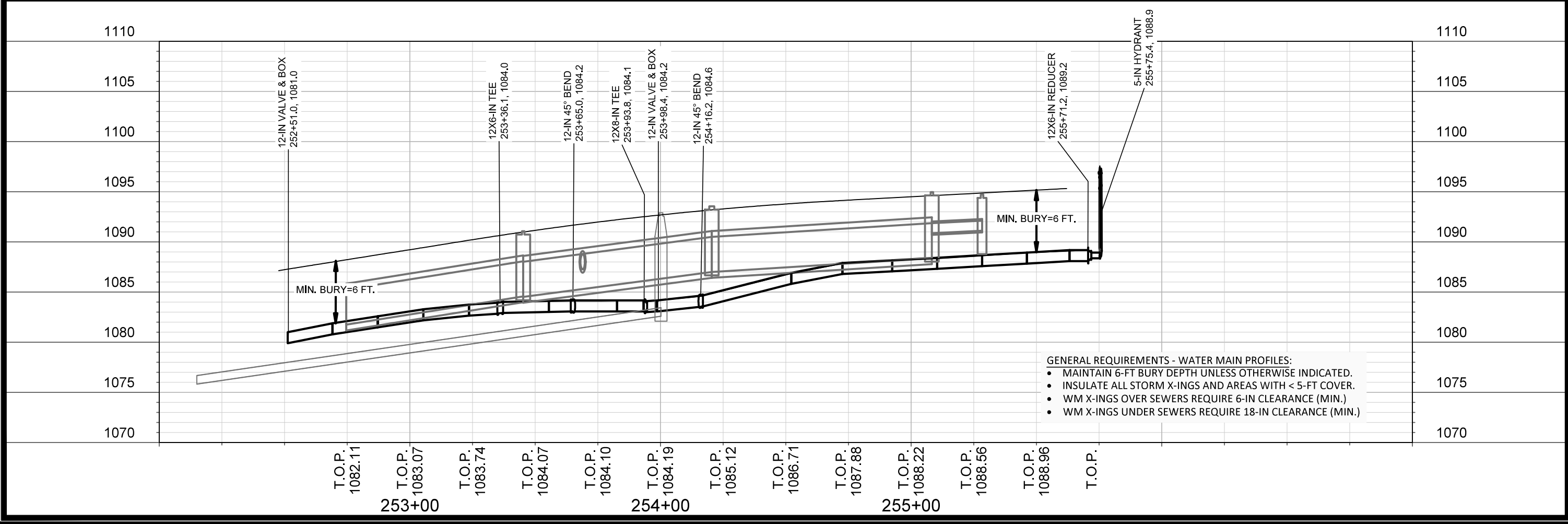
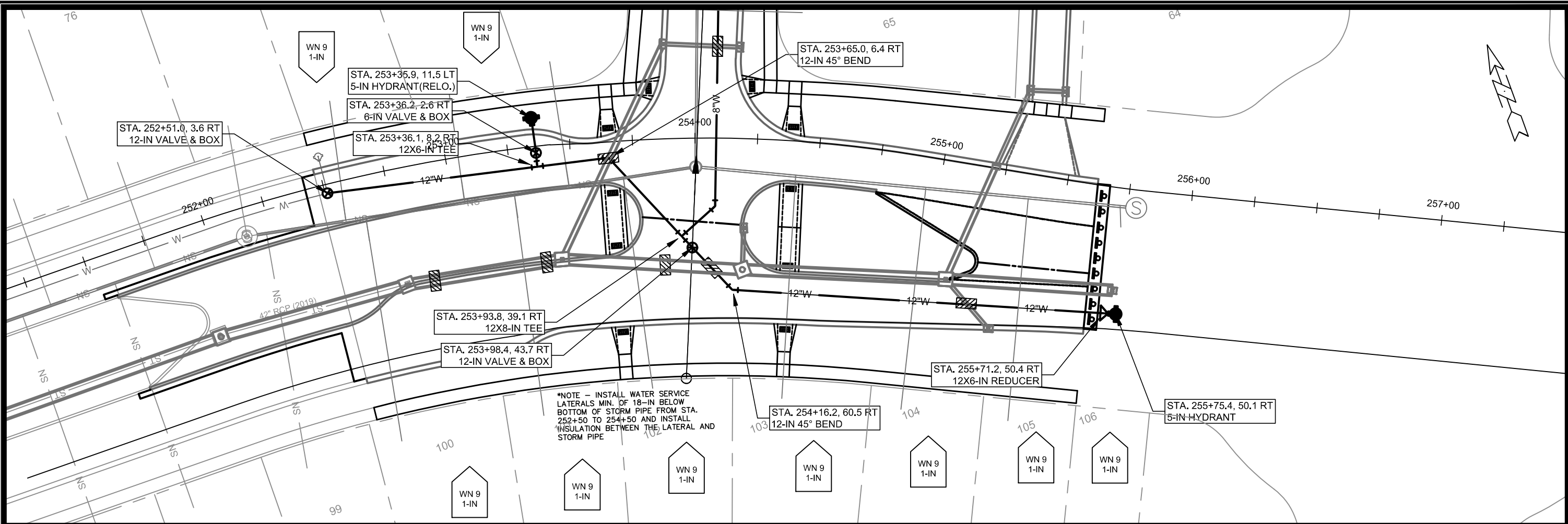

- GENERAL REQUIREMENTS - WATER MAIN PROFILES:**
- MAINTAIN 6-FT BURY DEPTH UNLESS OTHERWISE INDICATED.
 - INSULATE ALL STORM X-INGS AND AREAS WITH < 5-FT COVER.
 - WM X-INGS OVER SEWERS REQUIRE 6-IN CLEARANCE (MIN.)
 - WM X-INGS UNDER SEWERS REQUIRE 18-IN CLEARANCE (MIN.)

SCALE: 1" = 40'
 DESIGNED BY: TDP/KBM
 MADISON WATER UTILITY
 119 E OLIN AVE, MADISON, WI 53713
 PRINTING DATE: 5/6/20

CONTRACT NO: 8488

ACACIA RIDGE PHASE 4
 WATER PLAN & PROFILE: WATTS ROAD
 CITY OF MADISON, WISCONSIN



12713
 W-4

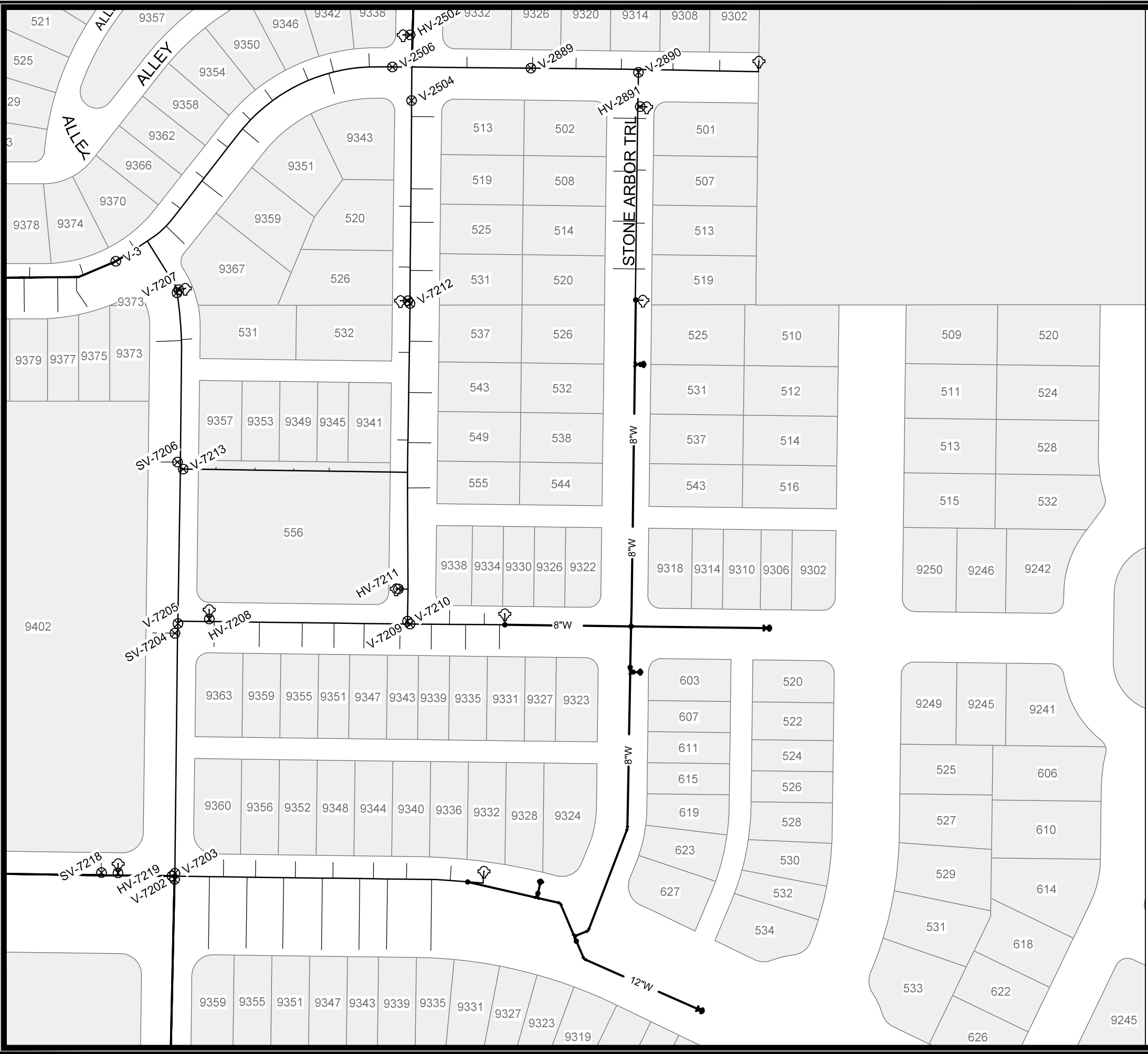

DISCLAIMER NOTE:
 THE WATER IMPACT PLAN IS PROVIDED FOR REFERENCE PURPOSES
 TO AID PLANNING CONNECTION POINT ISOLATION AND PREPARING
 NOTIFICATION LISTS DURING PLANNED OUTAGES. REQUEST ANY
 ALTERNATIVE CONNECTION METHODS IN WRITING, PER SPECS.

SCALE: 1" = 120'
 DESIGNED BY: TDP/KBM
 MADISON WATER UTILITY
 119 E OLIN AVE, MADISON, WI 53713
 PRINTING DATE: 5/6/20

ACACIA RIDGE PHASE 4
 WATER IMPACT PLAN
 CITY OF MADISON, WISCONSIN
 CONTRACT NO: 8488



12713
 W-5

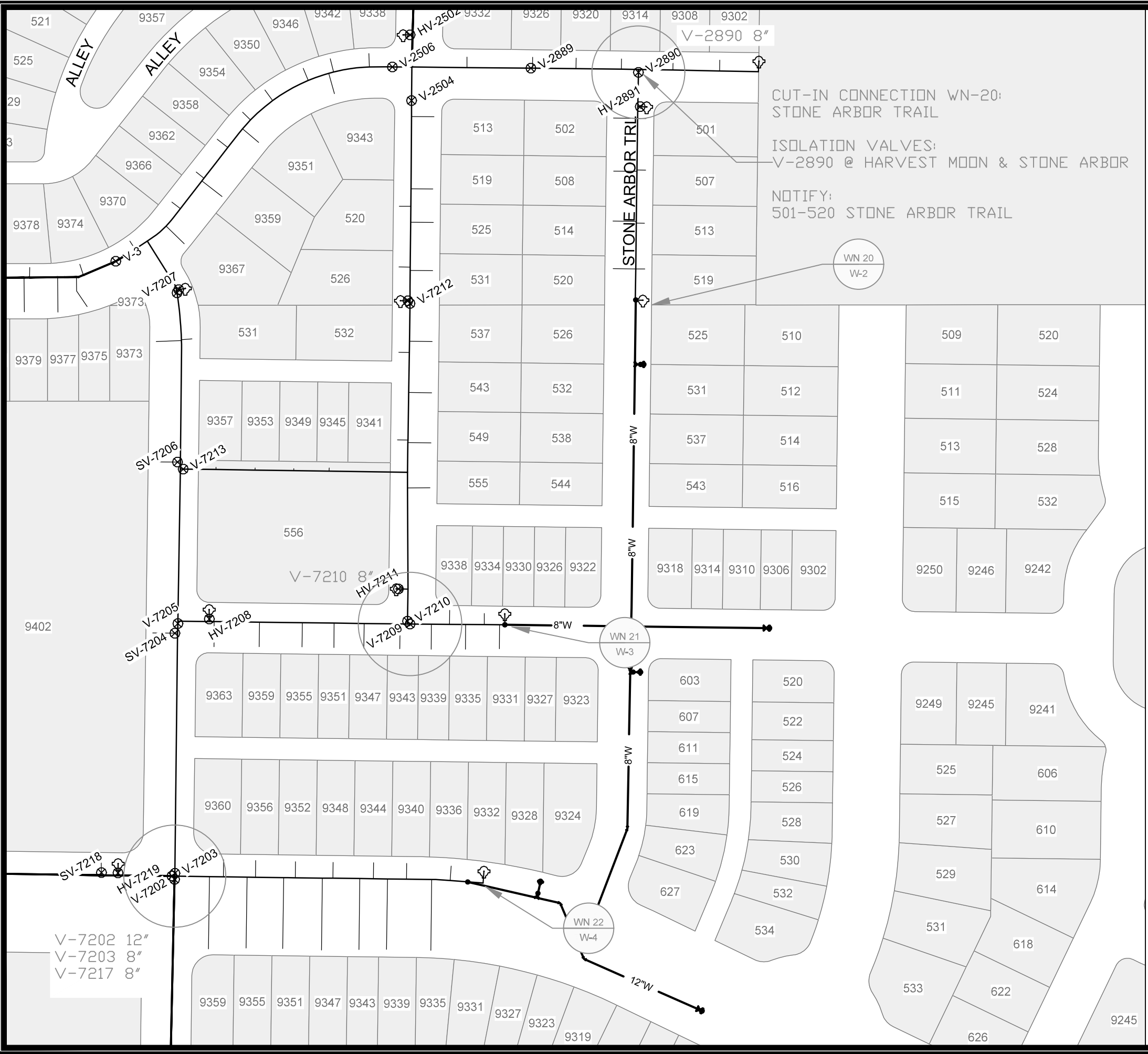

CUT-IN CONNECTION WN-20:
STONE ARBOR TRAIL

ISOLATION VALVES:
V-2890 @ HARVEST MOON & STONE ARBOR

NOTIFY:
501-520 STONE ARBOR TRAIL

DISCLAIMER NOTE:
THE WATER IMPACT PLAN IS PROVIDED FOR REFERENCE PURPOSES
TO AID PLANNING CONNECTION POINT ISOLATION AND PREPARING
NOTIFICATION LISTS DURING PLANNED OUTAGES. REQUEST ANY
ALTERNATIVE CONNECTION METHODS IN WRITING, PER SPECS.

CUT-IN CONNECTION WN-21:
HIGHLAND GATE WAY

ISOLATION VALVES:
V-7210 @ ROMAN MIST & HIGHLAND GATE

NOTIFY:
9331-9339 HIGHLAND GATE WAY

CUT-IN CONNECTION WN-22:
WATTS ROAD

ISOLATION VALVES:
V-7217, V-7201, AND V-7202 @
WATTS & FEATHER SOUND

NOTIFY:
9335 - 9360 WATTS ROAD

DISCLAIMER NOTE:
THE WATER IMPACT PLAN IS PROVIDED FOR REFERENCE PURPOSES
TO AID PLANNING CONNECTION POINT ISOLATION AND PREPARING
NOTIFICATION LISTS DURING PLANNED OUTAGES. REQUEST ANY
ALTERNATIVE CONNECTION METHODS IN WRITING, PER SPECS.

SCALE: 1" = 120'
DESIGNED BY: TDP/KBM
MADISON WATER UTILITY
119 E OLIN AVE, MADISON, WI 53713
PRINTING DATE: 5/6/20

ACACIA RIDGE PHASE 4
WATER IMPACT PLAN
CONTRACT NO: 8488

CITY OF MADISON, WISCONSIN



12713
W-6



CONSTRUCTION NOTES:

- | | | | | | | | | | | | | | | | | | | | | | | | | | |
|---|---|-----|--|------|---|------|--|------|---|------|-------------------------------------|------|---------------------------------------|------|---|------|------------------------|------|---|-------|-------------------------------------|-------|---|--------|---|
| <ol style="list-style-type: none"> 1. CONSTRUCT NEW WATER MAIN 6.0' BELOW FINISHED GRADE, UNLESS OTHERWISE NOTED. INSULATE MAIN WITH POLYSTYRENE BOARD AT UTILITY CROSSINGS OR OTHER AREAS IDENTIFIED BY ENGINEER AS HAVING INADEQUATE COVER. 2. VERIFY SIZE OF EXISTING WATER SERVICES AND RECONNECT SERVICES AS INDICATED. 3. MINIMIZE DISRUPTION OF SERVICE TO CUSTOMERS. NOTIFY PER CONTRACT REQUIREMENTS OF ANY PLANNED WATER OUTAGE. 4. THE EXISTING UTILITIES SHOWN ON THIS REPRESENT THE BEST INFORMATION AVAILABLE TO THE WATER UTILITY AT THE TIME OF PLAN REPARATION. CONTRACTOR IS RESPONSIBLE OR HAVING EACH UTILITY LOCATED PRIOR TO COMMENCING WORK. | <table border="0"> <tr><td>WN1</td><td>REPLACE THE EXISTING LEAD SERVICE WITH A NEW COPPER SERVICE.</td></tr> <tr><td>WN-2</td><td>EXTEND AND RECONNECT THE EXISTING COPPER SERVICE TO THE NEW WATER MAIN.</td></tr> <tr><td>WN-3</td><td>EXISTING SERVICE TO BE ABANDONED WHEN THE WATER MAIN IS CUT OFF.</td></tr> <tr><td>WN-4</td><td>DISCONNECT FROM THE OLD WATER MAIN AND RECONNECT THE EXISTING COPPER WATER SERVICE LATERAL TO THE NEW WATER MAIN.</td></tr> <tr><td>WN-5</td><td>RELOCATE THE EXISTING FIRE HYDRANT.</td></tr> <tr><td>WN-6</td><td>ABANDON WATER VALVE ACCESS STRUCTURE.</td></tr> <tr><td>WN-7</td><td>FURNISH AND INSTALL THE NEW TOP SECTION FOR THE WATER ACCESS STRUCTURE.</td></tr> <tr><td>WN-8</td><td>ABANDON THE VALVE BOX.</td></tr> <tr><td>WN-9</td><td>FURNISH THE DITCH, COMPACTION, AND ALL MATERIALS AND LABOR FOR THE INSTALLATION OF NEW SERVICE LATERAL.</td></tr> <tr><td>WN-10</td><td>REMOVE AND SALVAGE EXISTING HYDRANT</td></tr> <tr><td>WN-11</td><td>REPLACE THE EXISTING COPPER SERVICE WITH A COPPER SERVICE</td></tr> <tr><td>WN-20+</td><td>SEE WATER IMPACT PLAN FOR CONNECTION POINT ISOLATION AND WATER SHUT-OFF NOTIFICATION INFORMATION.</td></tr> </table> | WN1 | REPLACE THE EXISTING LEAD SERVICE WITH A NEW COPPER SERVICE. | WN-2 | EXTEND AND RECONNECT THE EXISTING COPPER SERVICE TO THE NEW WATER MAIN. | WN-3 | EXISTING SERVICE TO BE ABANDONED WHEN THE WATER MAIN IS CUT OFF. | WN-4 | DISCONNECT FROM THE OLD WATER MAIN AND RECONNECT THE EXISTING COPPER WATER SERVICE LATERAL TO THE NEW WATER MAIN. | WN-5 | RELOCATE THE EXISTING FIRE HYDRANT. | WN-6 | ABANDON WATER VALVE ACCESS STRUCTURE. | WN-7 | FURNISH AND INSTALL THE NEW TOP SECTION FOR THE WATER ACCESS STRUCTURE. | WN-8 | ABANDON THE VALVE BOX. | WN-9 | FURNISH THE DITCH, COMPACTION, AND ALL MATERIALS AND LABOR FOR THE INSTALLATION OF NEW SERVICE LATERAL. | WN-10 | REMOVE AND SALVAGE EXISTING HYDRANT | WN-11 | REPLACE THE EXISTING COPPER SERVICE WITH A COPPER SERVICE | WN-20+ | SEE WATER IMPACT PLAN FOR CONNECTION POINT ISOLATION AND WATER SHUT-OFF NOTIFICATION INFORMATION. |
| WN1 | REPLACE THE EXISTING LEAD SERVICE WITH A NEW COPPER SERVICE. | | | | | | | | | | | | | | | | | | | | | | | | |
| WN-2 | EXTEND AND RECONNECT THE EXISTING COPPER SERVICE TO THE NEW WATER MAIN. | | | | | | | | | | | | | | | | | | | | | | | | |
| WN-3 | EXISTING SERVICE TO BE ABANDONED WHEN THE WATER MAIN IS CUT OFF. | | | | | | | | | | | | | | | | | | | | | | | | |
| WN-4 | DISCONNECT FROM THE OLD WATER MAIN AND RECONNECT THE EXISTING COPPER WATER SERVICE LATERAL TO THE NEW WATER MAIN. | | | | | | | | | | | | | | | | | | | | | | | | |
| WN-5 | RELOCATE THE EXISTING FIRE HYDRANT. | | | | | | | | | | | | | | | | | | | | | | | | |
| WN-6 | ABANDON WATER VALVE ACCESS STRUCTURE. | | | | | | | | | | | | | | | | | | | | | | | | |
| WN-7 | FURNISH AND INSTALL THE NEW TOP SECTION FOR THE WATER ACCESS STRUCTURE. | | | | | | | | | | | | | | | | | | | | | | | | |
| WN-8 | ABANDON THE VALVE BOX. | | | | | | | | | | | | | | | | | | | | | | | | |
| WN-9 | FURNISH THE DITCH, COMPACTION, AND ALL MATERIALS AND LABOR FOR THE INSTALLATION OF NEW SERVICE LATERAL. | | | | | | | | | | | | | | | | | | | | | | | | |
| WN-10 | REMOVE AND SALVAGE EXISTING HYDRANT | | | | | | | | | | | | | | | | | | | | | | | | |
| WN-11 | REPLACE THE EXISTING COPPER SERVICE WITH A COPPER SERVICE | | | | | | | | | | | | | | | | | | | | | | | | |
| WN-20+ | SEE WATER IMPACT PLAN FOR CONNECTION POINT ISOLATION AND WATER SHUT-OFF NOTIFICATION INFORMATION. | | | | | | | | | | | | | | | | | | | | | | | | |

ULO	UTILITY	STATION	OFFSET	SHEET
-----	---------	---------	--------	-------

*ESTIMATE OF MATERIALS SUPPLIED BY CONTRACTOR:			
PAY_ITEM_ID	DESCRIPTION	QUANTITY	UNIT
70002	FURNISH AND INSTALL 6-INCH PIPE & FITTINGS	55	LNFT
70003	FURNISH AND INSTALL 8-INCH PIPE & FITTINGS	1190	LNFT
70005	FURNISH AND INSTALL 12-INCH PIPE & FITTINGS	360	LNFT
70031	FURNISH AND INSTALL 6-INCH WATER VALVE	3	EACH
70032	FURNISH AND INSTALL 8-INCH WATER VALVE	3	EACH
70034	FURNISH AND INSTALL 12-INCH WATER VALVE	2	EACH
70040	FURNISH AND INSTALL AND SALVAGE HYDRANT	3	EACH
70050	FURNISH AND INSTALL 1-INCH SERVICE LATERALS	33	EACH
71041	8X8-IN CROSS	1	EACH
71123	8-IN 45° BEND	1	EACH
71125	12-IN 45° BEND	2	EACH
71135	8-IN 22-1/2° BEND	1	EACH
71159	8X6-IN REDUCER	1	EACH
71164	12X6-IN REDUCER	1	EACH
71210	8X6-IN TEE	1	EACH
71217	12X6-IN TEE	1	EACH
71218	12X8-IN TEE	1	EACH
*ESTIMATE OF MATERIALS SALVAGED:			
WN10	8x6 TEE	2	EACH
WN10	5IN HYDRANT	2	EACH

* ESTIMATE OF MATERIALS IS FOR INFORMATION ONLY. ENGINEER DOES NOT GUARANTEE ACCURACY OF MATERIAL TAKE-OFF.

TO OBTAIN LOCATION OF PARTICIPANTS' UNDERGROUND FACILITIES BEFORE YOU DIG IN WISCONSIN

CALL DIGGERS HOTLINE TOLL FREE
811 OR 1-800-242-8511
FAX-A-LOCATE 1-800-338-3860
TDD (FOR HEARING IMPAIRED) 1-800-542-2289

WIS. STATUTE 182.0175 (1974) REQUIRES MIN. OF 3 WORK DAYS NOTICE BEFORE YOU EXCAVATE.

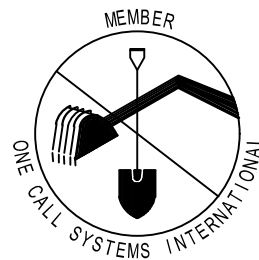

DISCLAIMER NOTE: UTILITY LOCATIONS SHOWN ARE APPROXIMATE ONLY. IT SHALL BE THE CONTRACTOR'S RESPONSIBILITY TO DETERMINE THE EXACT HORIZONTAL AND VERTICAL LOCATION OF ALL EXISTING UNDERGROUND AND OVERHEAD UTILITIES PRIOR TO COMMENCING WORK.

PART VII - WATER MAINS AND SERVICE LATERALS

DETAIL DRAWING NO. 7.04

REVISED: 12/2018

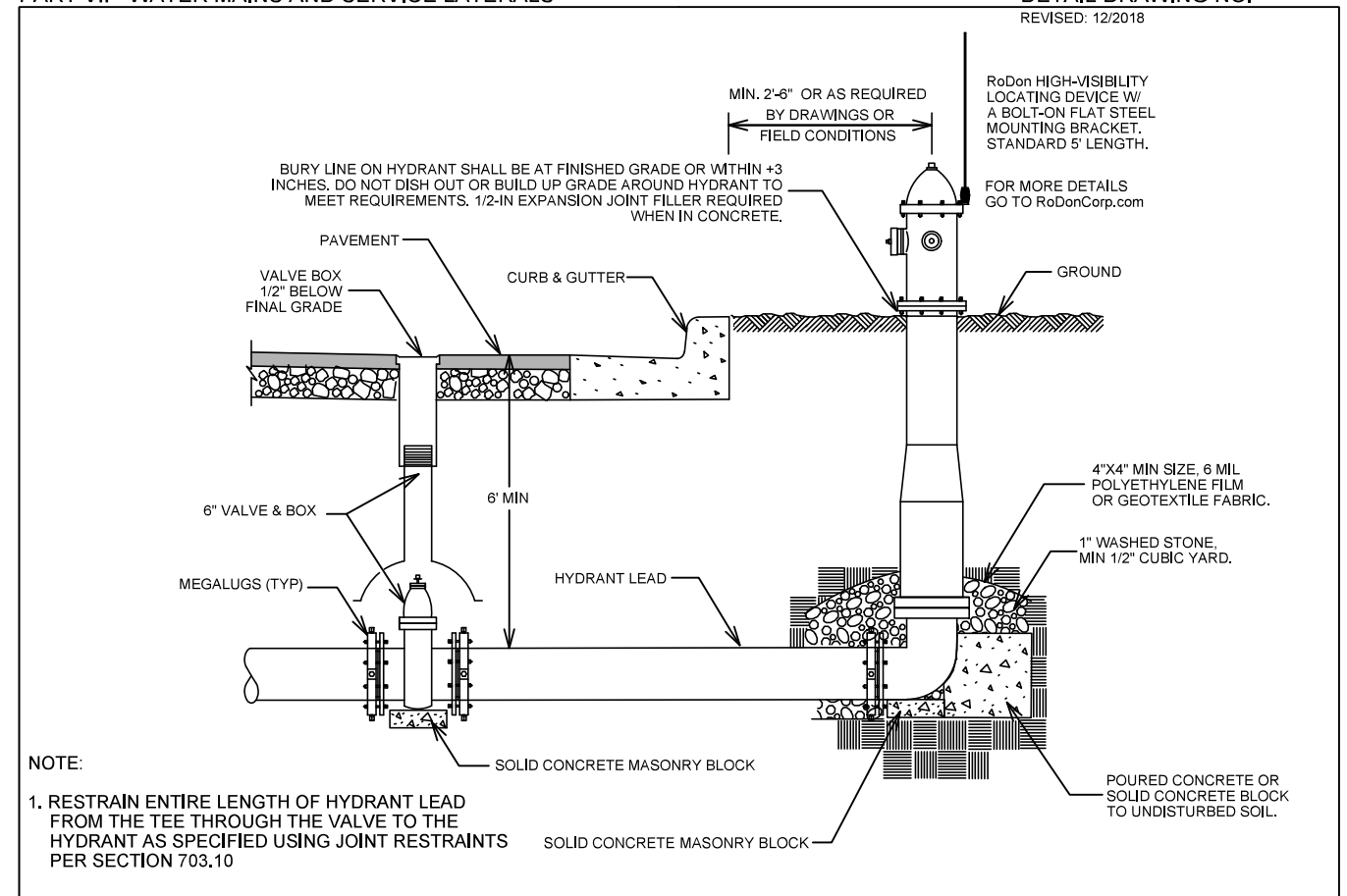

NOTE:

1. RESTRAIN ENTIRE LENGTH OF HYDRANT LEAD FROM THE TEE THROUGH THE VALVE TO THE HYDRANT AS SPECIFIED USING JOINT RESTRAINTS PER SECTION 703.10

CITY OF MADISON
WATER UTILITY

NOT TO SCALE

TYPICAL HYDRANT INSTALLATION

SCALE: N/A
 DESIGNED BY: TDP/KBM
 MADISON WATER UTILITY
 119 E OLIN AVE, MADISON, WI 53713
 PRINTING DATE: 5/6/20

CONTRACT NO: 8488

ACACIA RIDGE PHASE 4

WATER ESTIMATE OF MATERIALS

CITY OF MADISON, WISCONSIN



12713

W-7

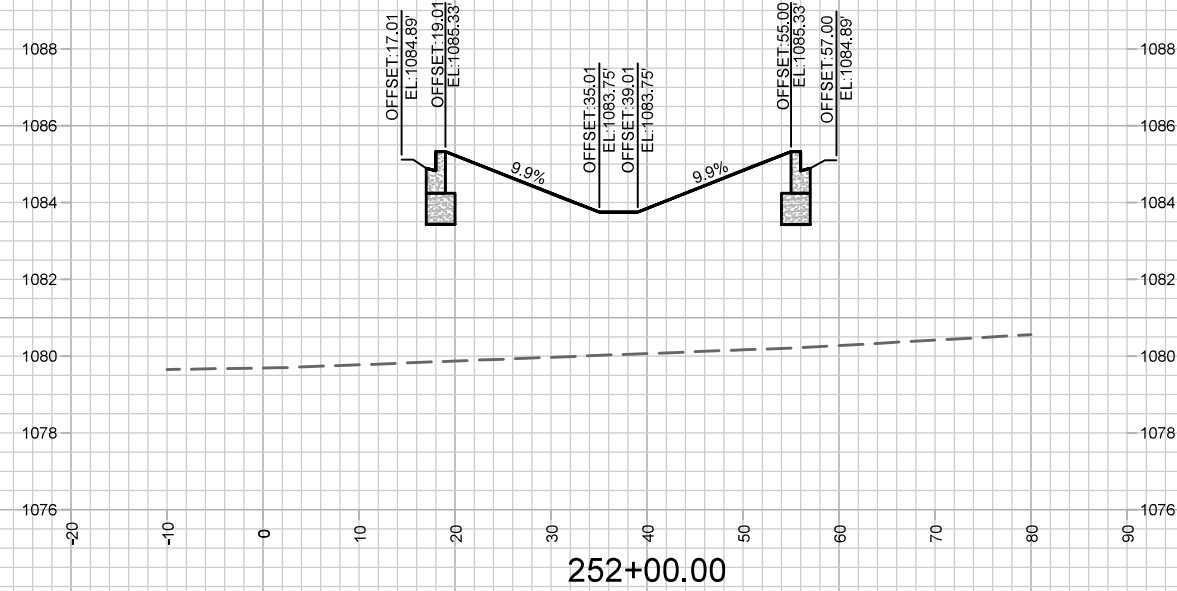
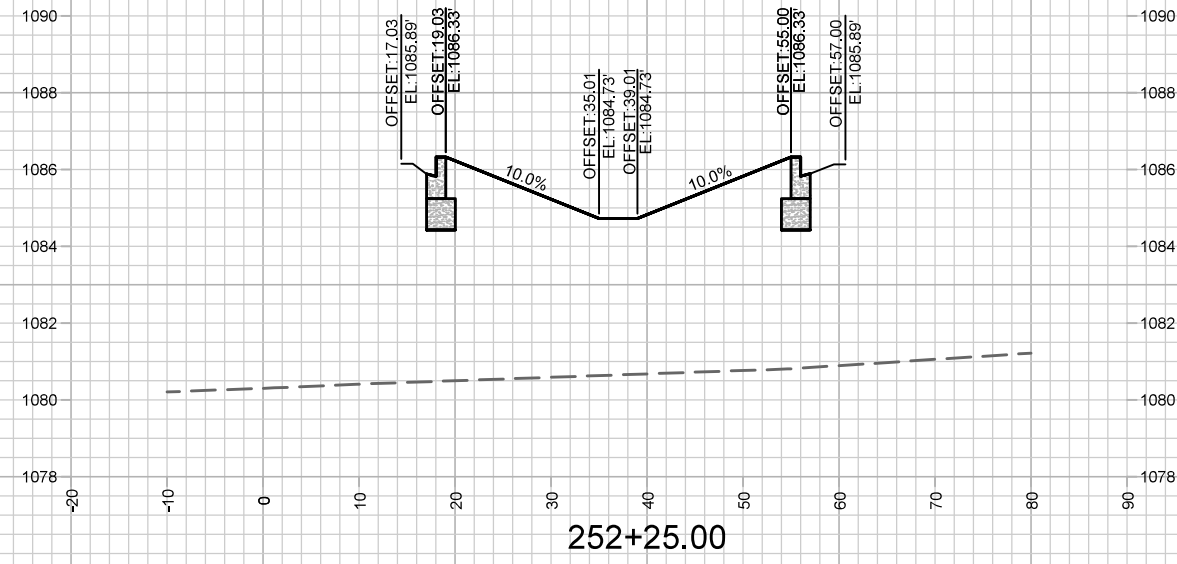
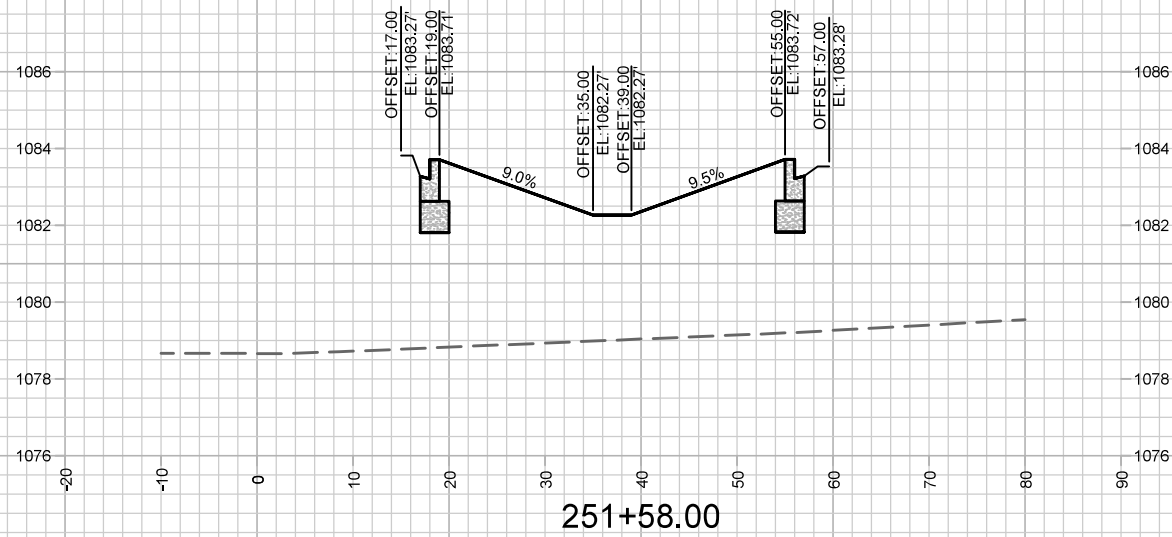
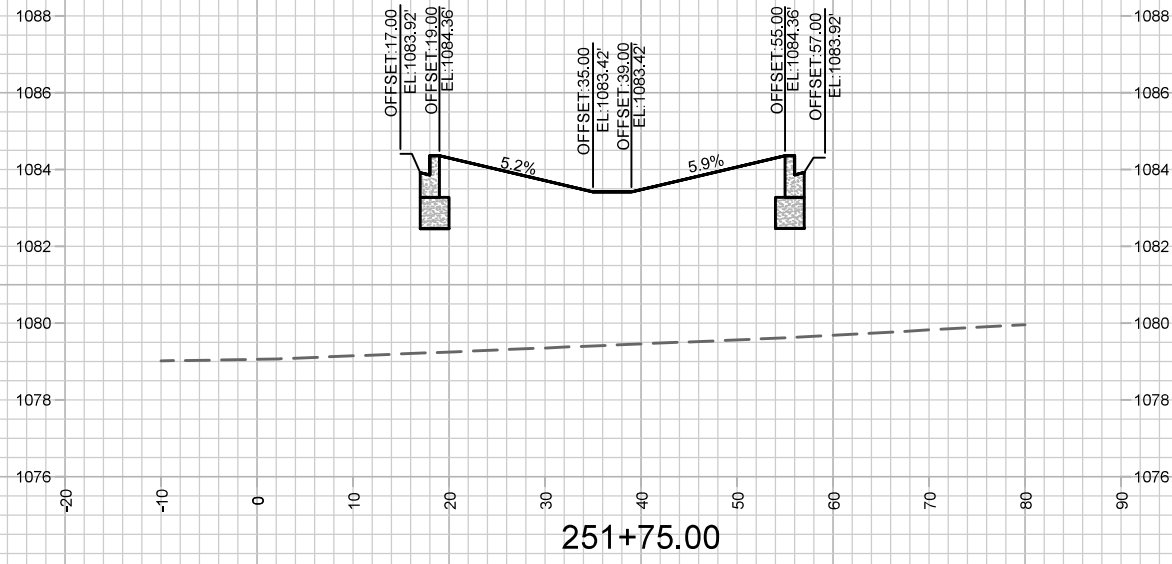

MARK	REVISION	DATE	BY
---	---	---	---
---	---	---	---
---	---	---	---

Designed By: AUC
Date: 5/29/2020 2:19 PM
Scale: 1" = 20'

12713
MADISON, WI
8488
CONTRACT NO:

WATTS ROAD - CROSS SECTIONS
ACACIA RIDGE: PHASE 4
M:\DESIGN\Projects\12713\C3D\Streets\12713en-corridor.dwg



12713
X-1

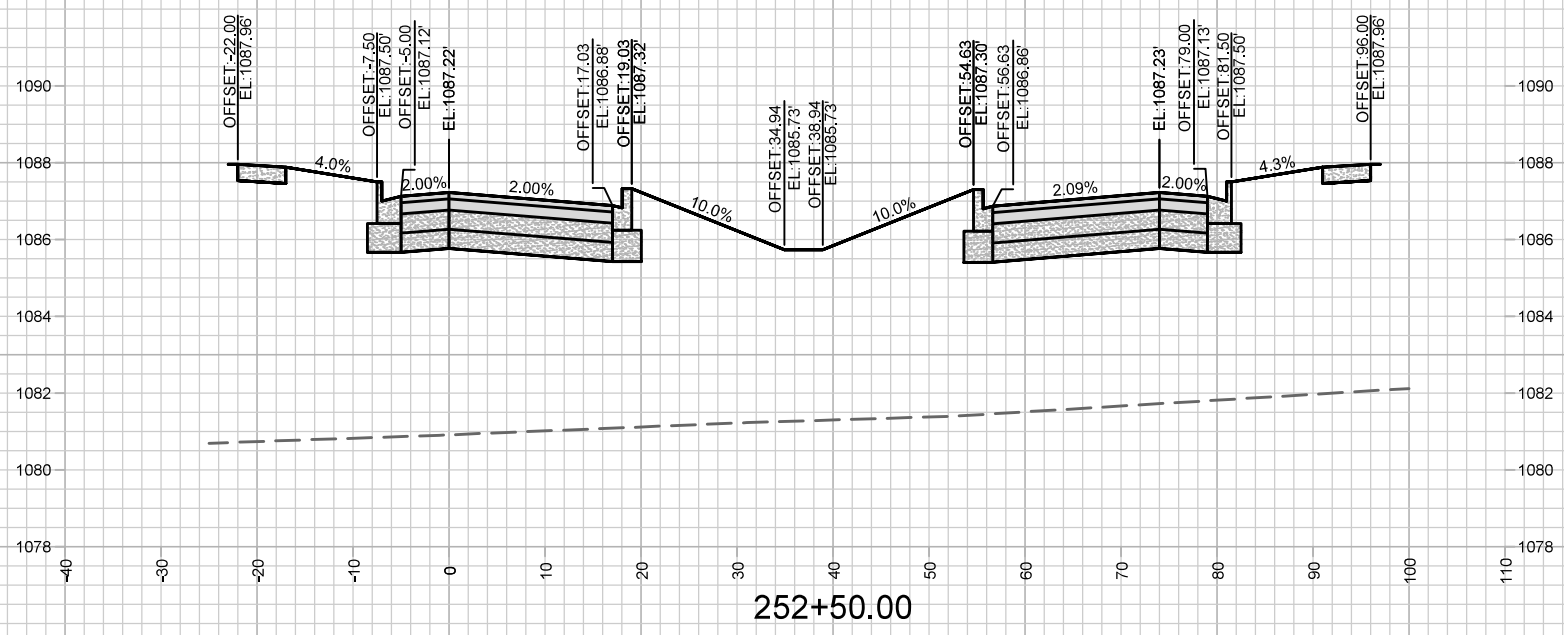
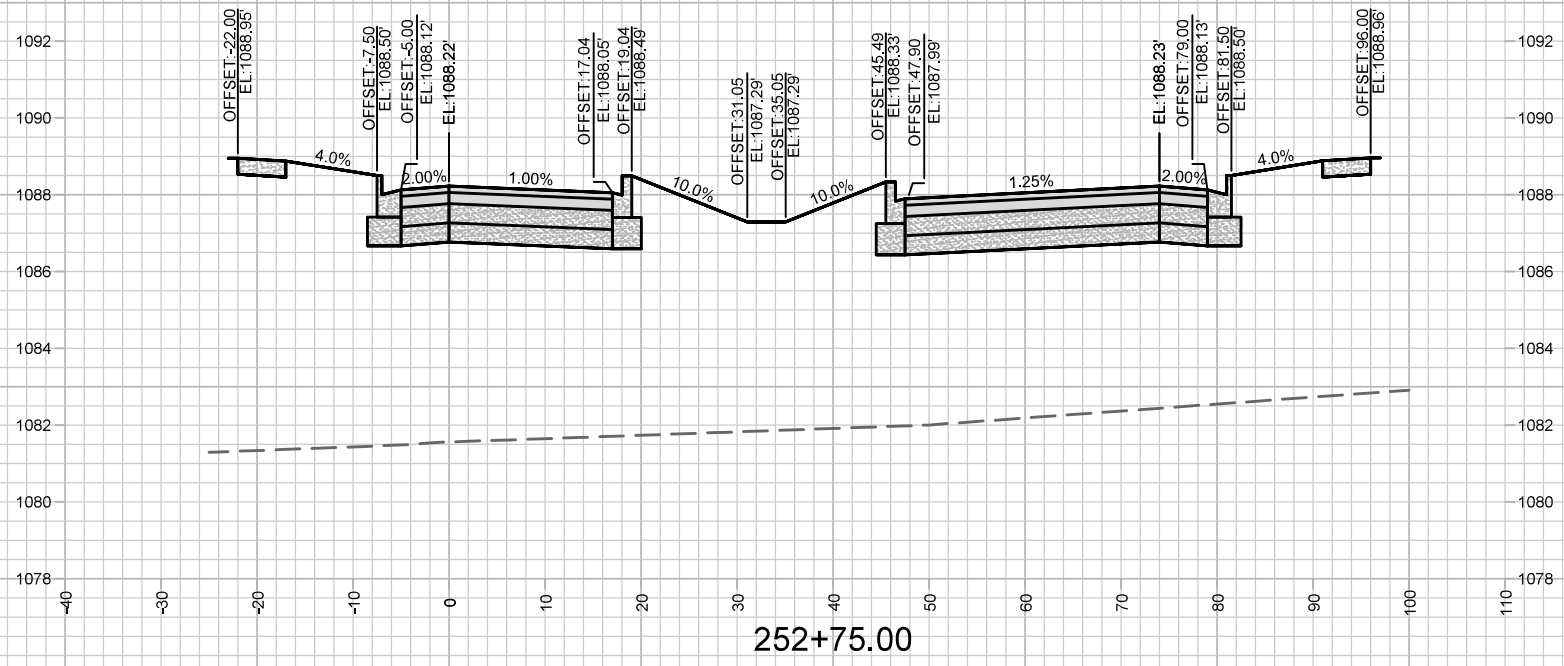

MARK	REVISION	DATE	BY
12713	12713	5/29/2020 2:19 PM	MARK

12713
 MADISON, WI
 CONTRACT NO: 8488

WATTS ROAD - CROSS SECTIONS
 ACACIA RIDGE: PHASE 4
 M:\DESIGN\Projects\12713\CSD\Streets\12713en-corridor.dwg

12713
 X-2

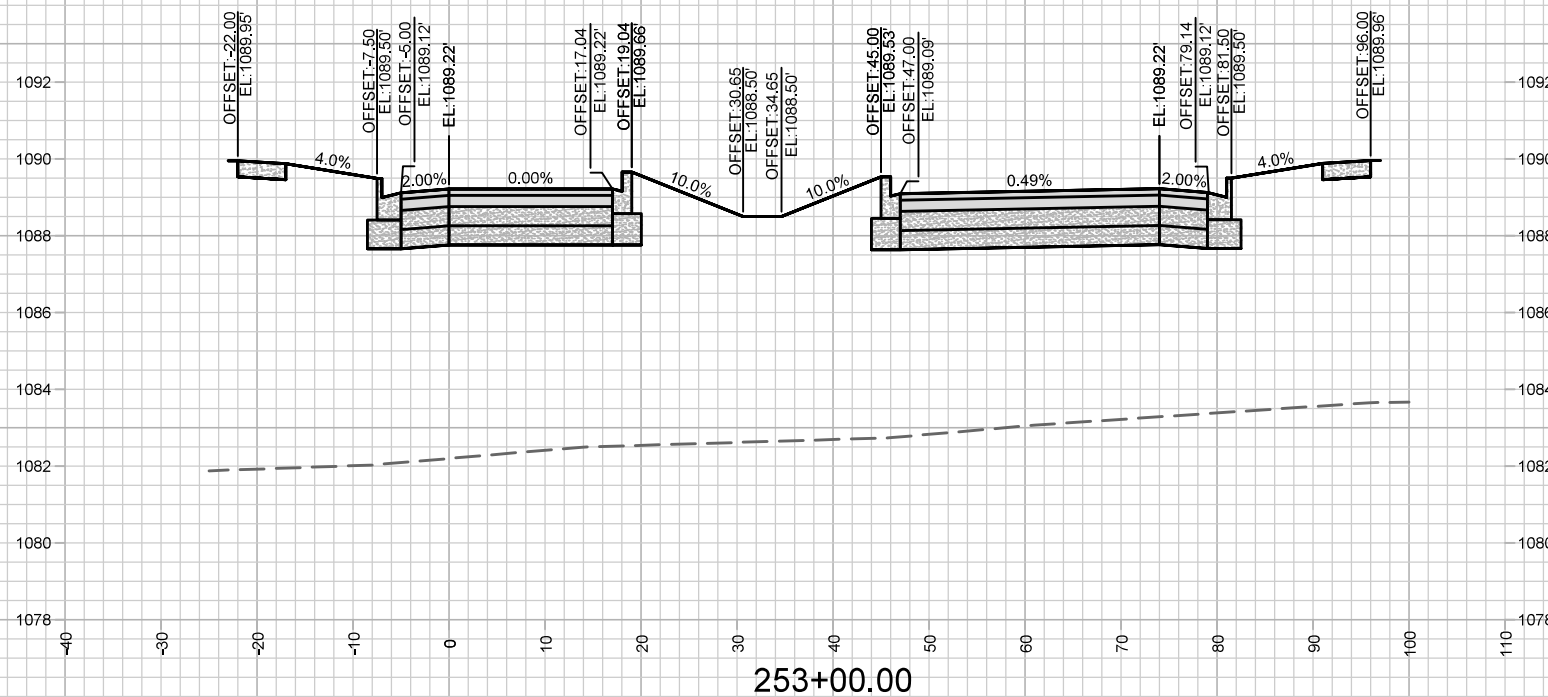
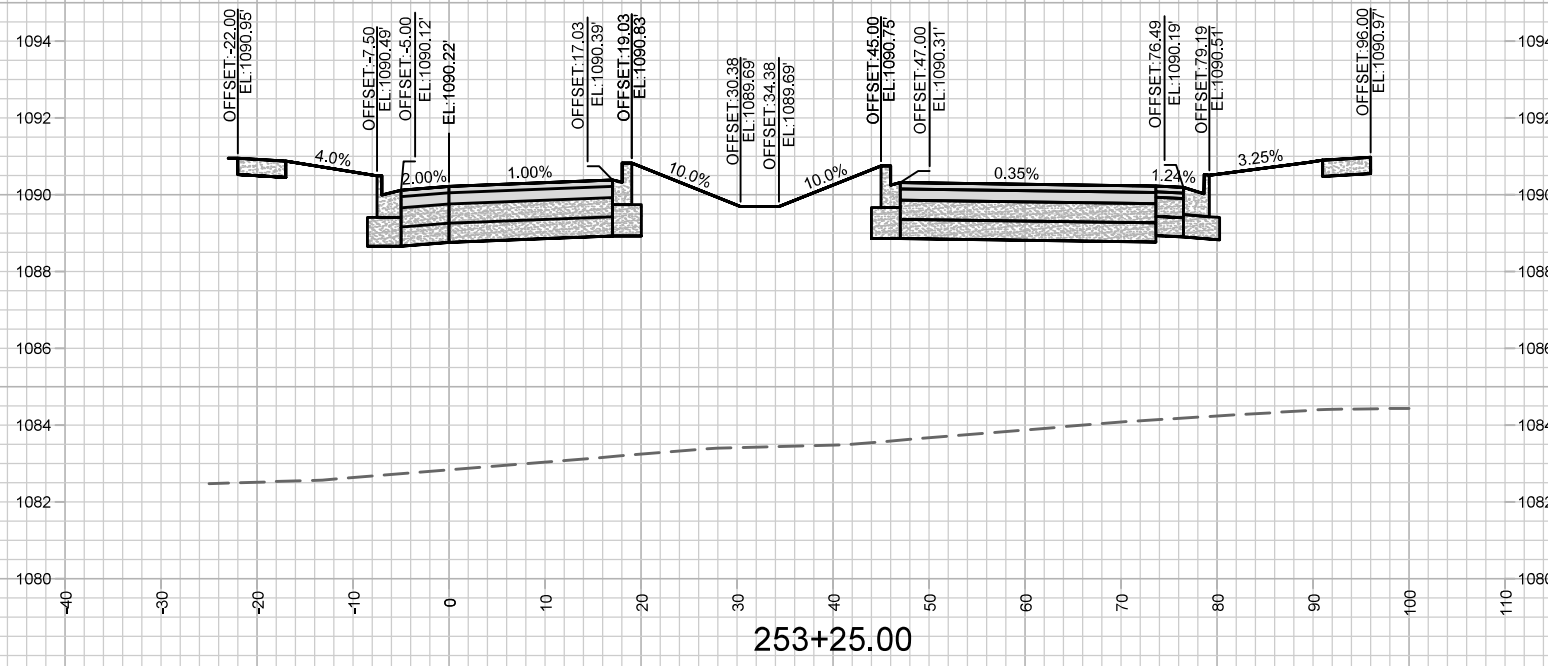

MARK	REVISION	DATE	BY
---	---	---	---
---	---	---	---
---	---	---	---

Designed By: AUC
Date: 5/29/2020 2:19 PM
Scale: 1" = 20'

12713
MADISON, WI
8488
CONTRACT NO:

WATTS ROAD - CROSS SECTIONS
ACACIA RIDGE: PHASE 4
M:\DESIGN\Projects\12713\C3D\Streets\12713et-corridor.dwg

12713
X-3

SEE PLAN & PROFILES FOR
INTERSECTION GRADES

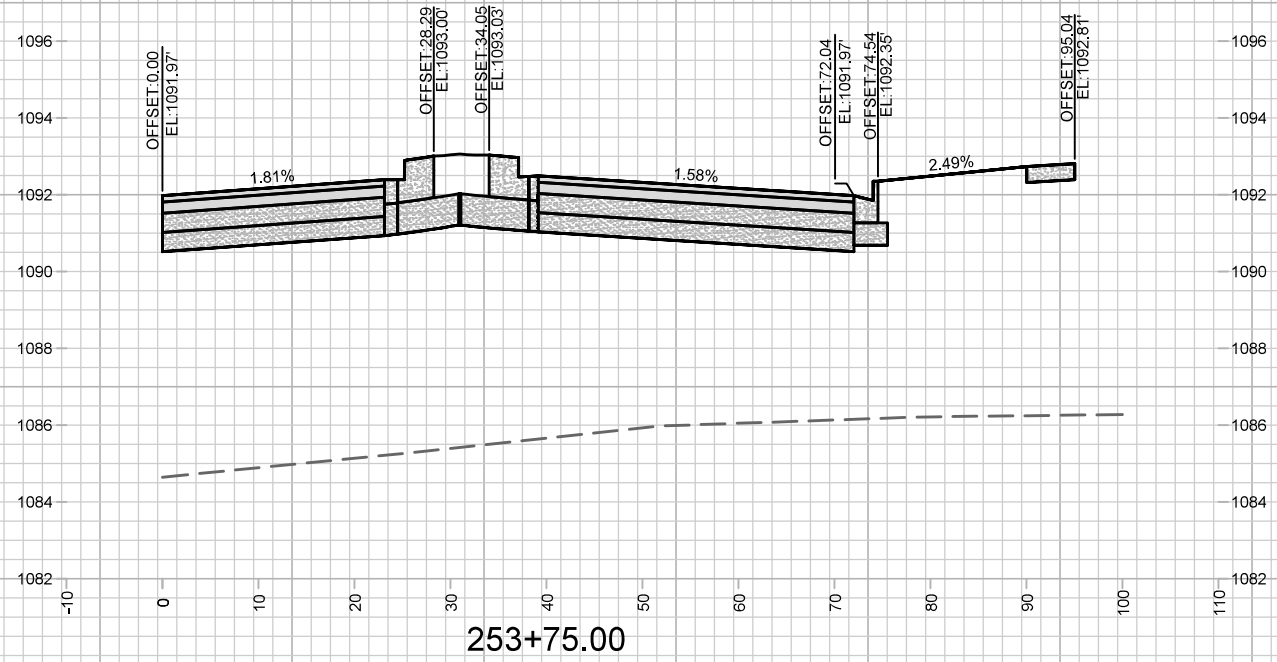
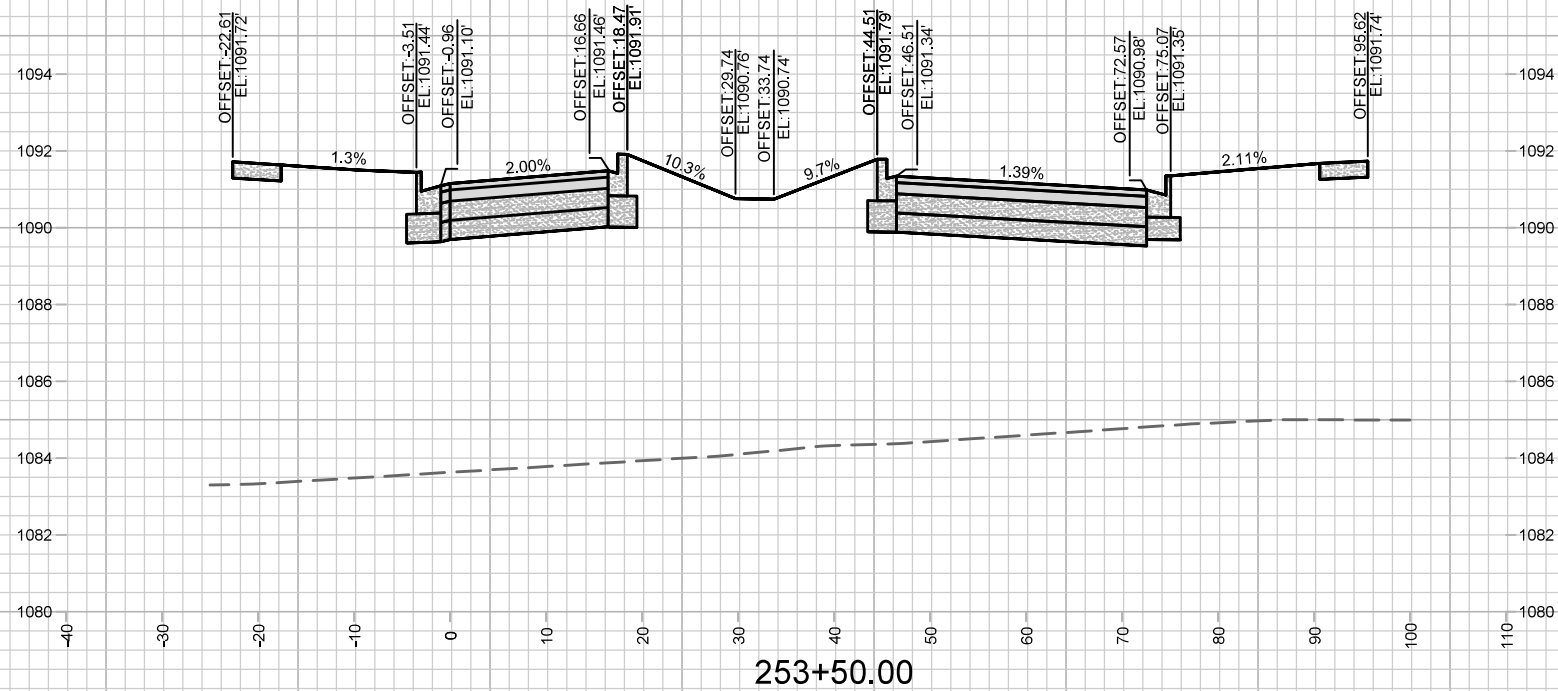

MARK	REVISION	DATE	BY

12713
MADISON, WI
CONTRACT NO: 8488



12713
X-4

WATTS ROAD - CROSS SECTIONS
ACACIA RIDGE: PHASE 4
M:\DESIGN\Projects\12713\C3D\Streets\12713en-corridor.dwg

Designed By: AUC
Date: 5/29/2020 2:20 PM
Scale: 1" = 20'

X-4

SEE PLAN & PROFILES FOR INTERSECTION GRADES

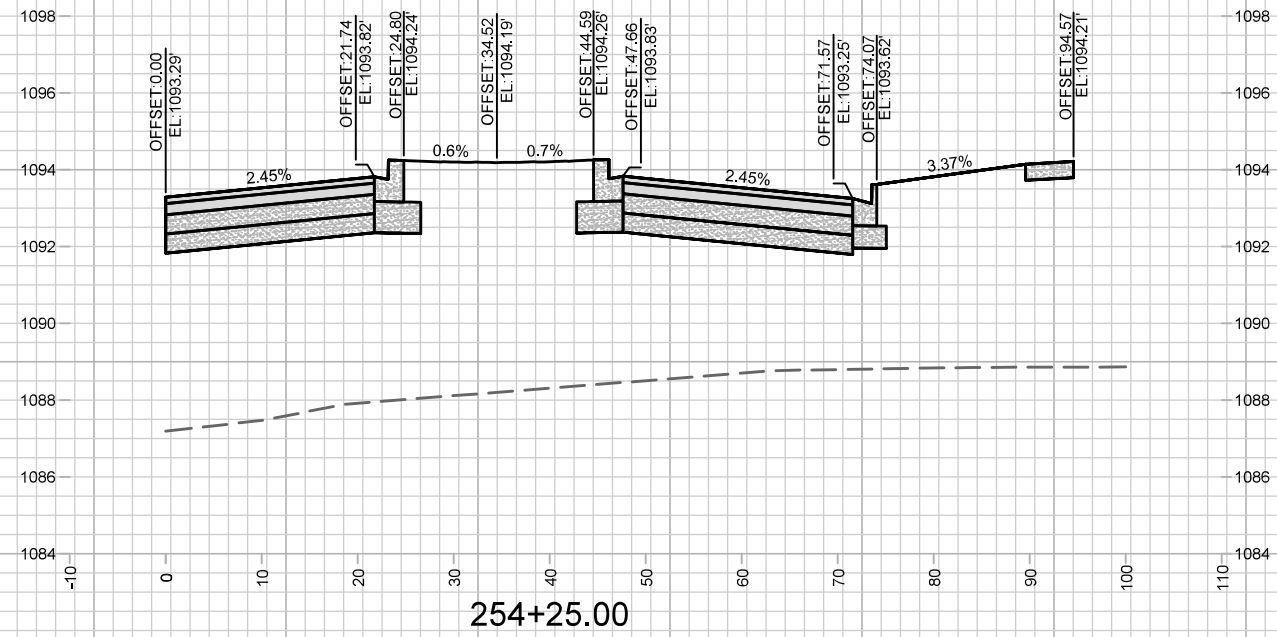

SEE PLAN & PROFILES FOR INTERSECTION GRADES

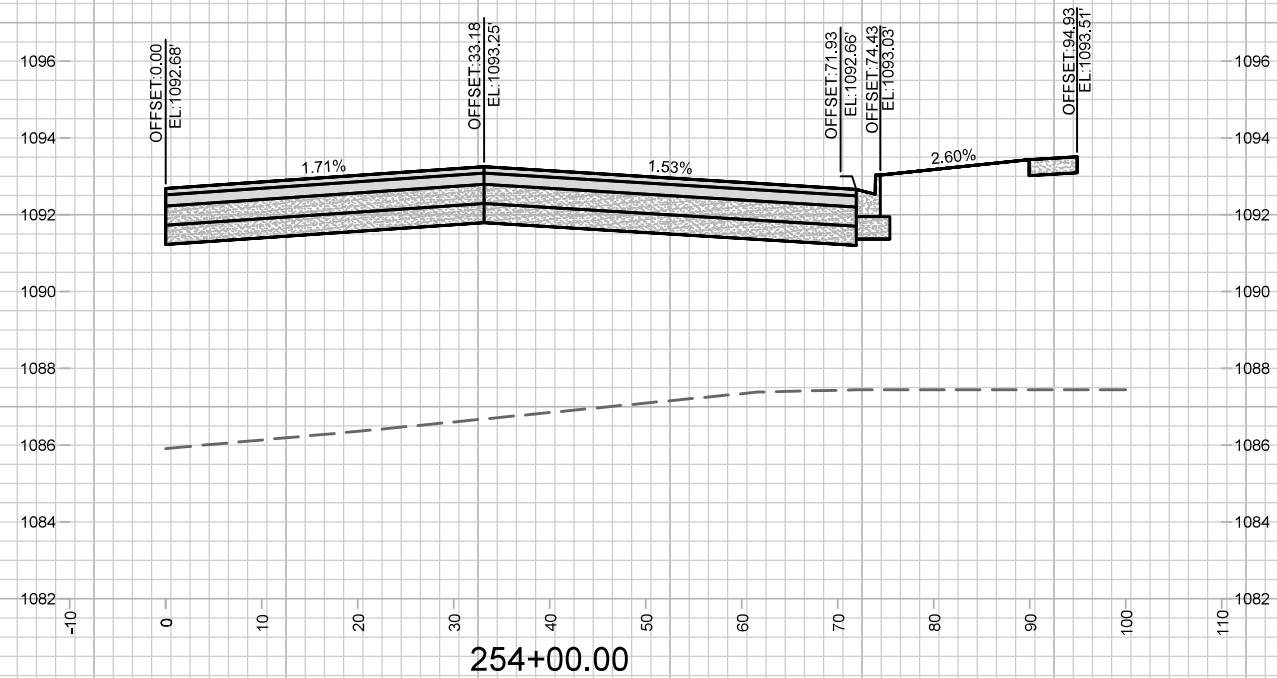

MARK	REVISION	DATE	BY
12713	12713	5/29/2020 2:20 PM	AJC

12713
MADISON, WI
8488
CONTRACT NO:

WATTS ROAD - CROSS SECTIONS
ACACIA RIDGE: PHASE 4
M:\DESIGN\Projects\12713\CSD\Streets\12713en-corridor.dwg



12713
X-5

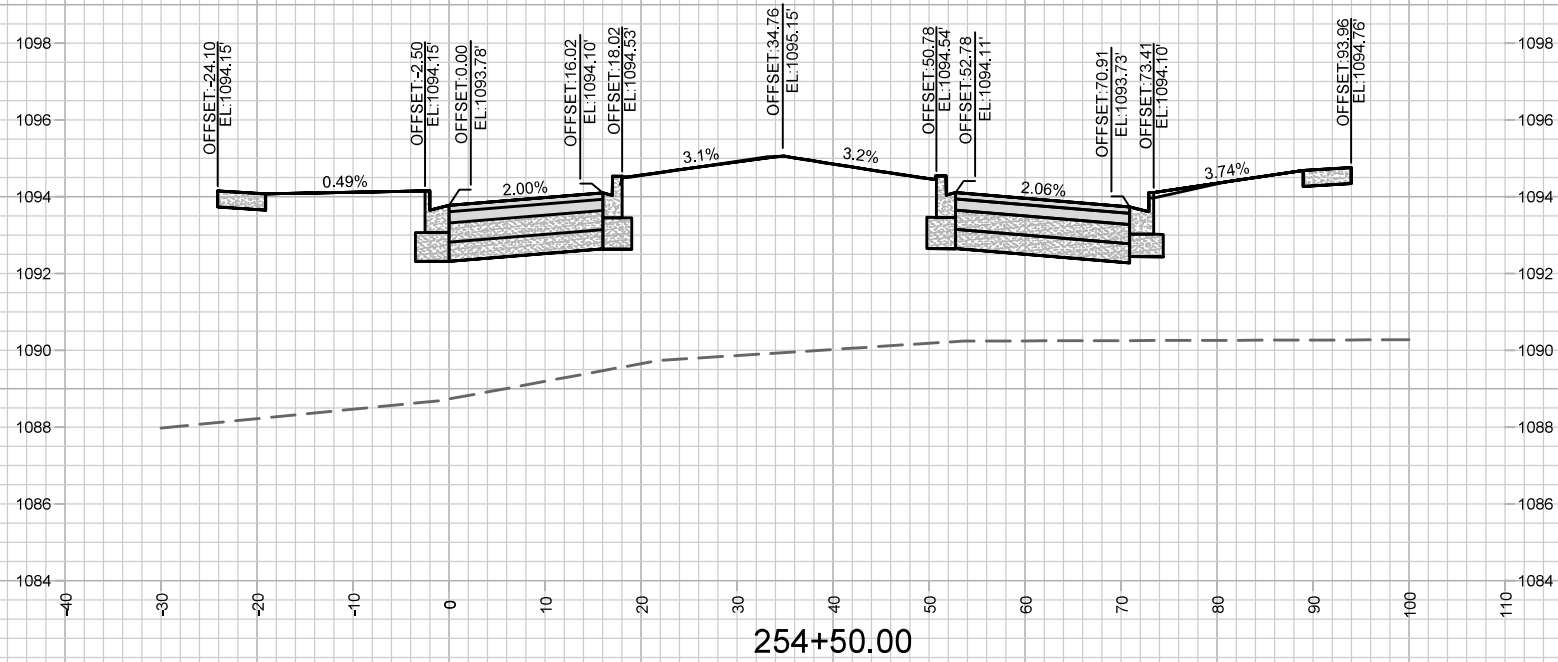
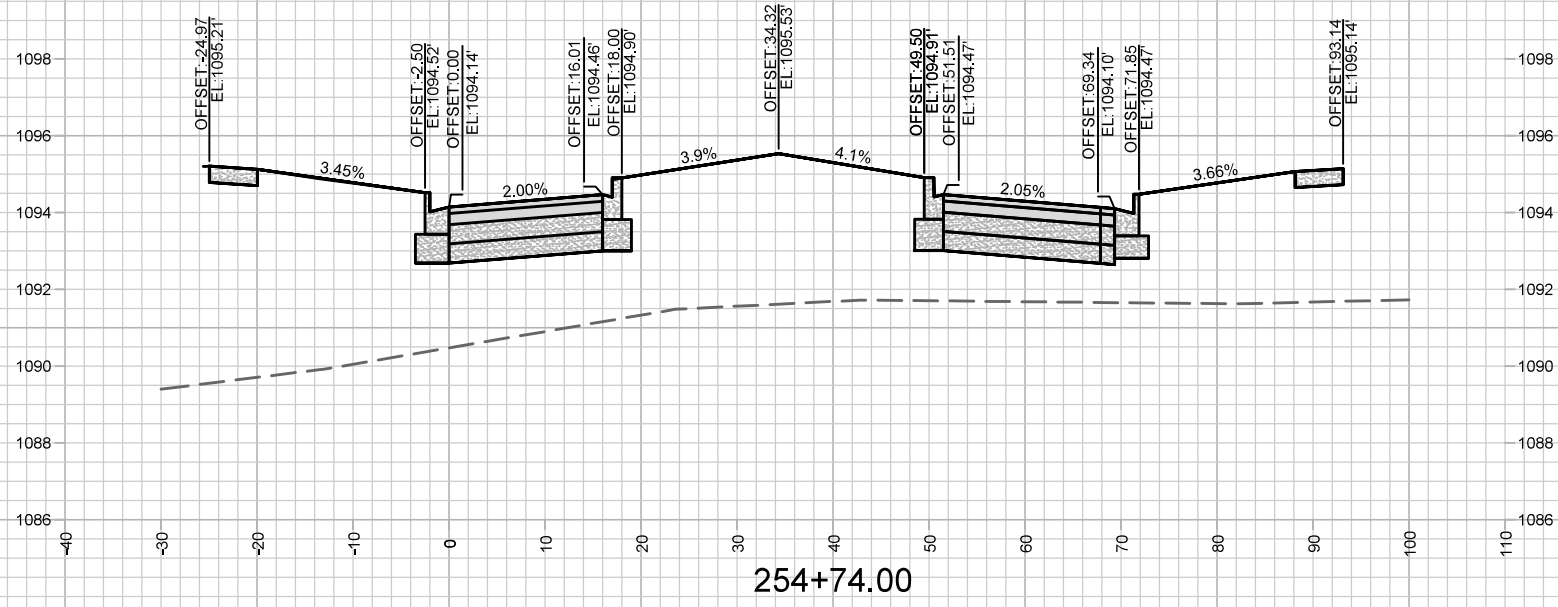

12713
X-6

WATTS ROAD - CROSS SECTIONS
ACACIA RIDGE: PHASE 4
M:\DESIGN\Projects\12713\C3D\Streets\12713en-corridor.dwg

12713
MADISON, WI
CONTRACT NO: 8488

MARK	REVISION	DATE	BY
12713	Designed By: AJC	Date: 5/29/2020 2:20 PM	Scale: 1" = 20'
			X-6

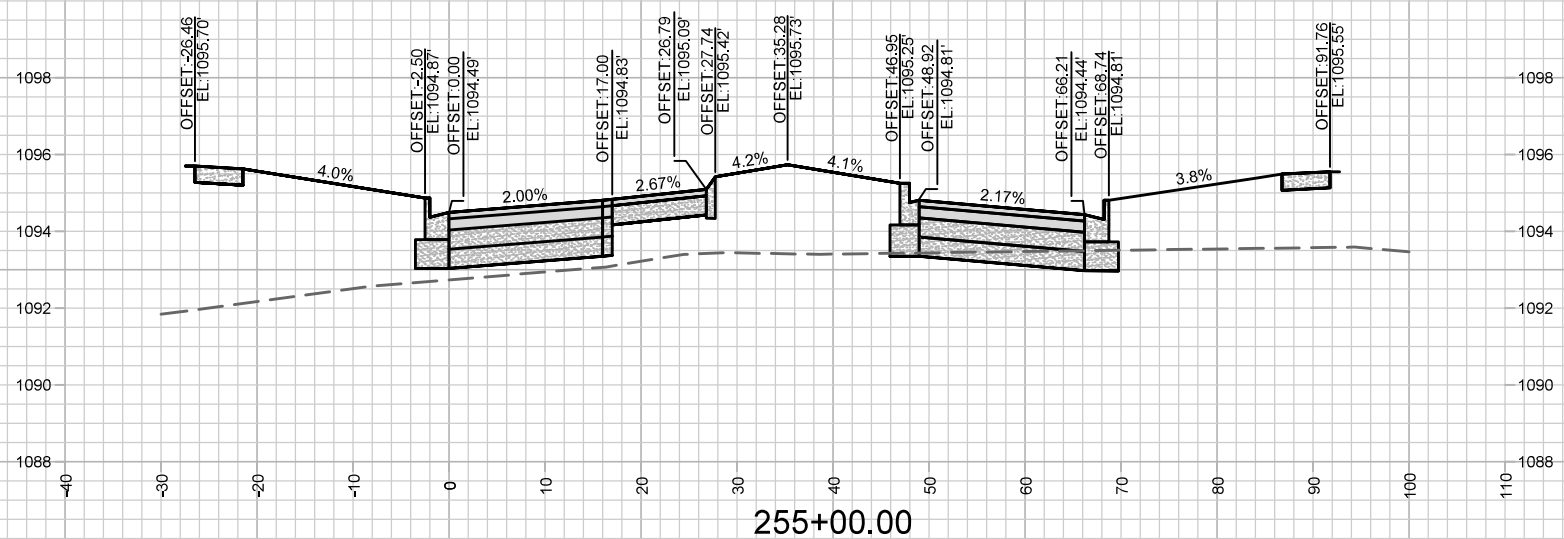
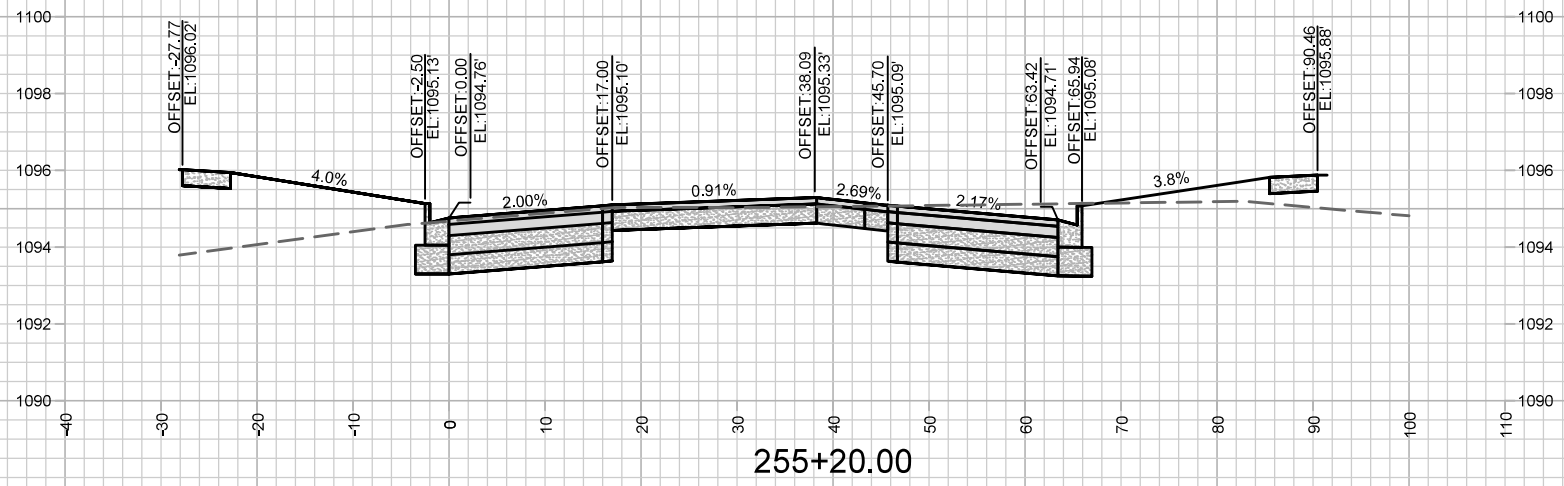

MARK	REVISION	DATE	BY
---	---	---	---
---	---	---	---
---	---	---	---
---	---	---	---

Designed By: AUC
Date: 5/29/2020 2:20 PM
Scale: 1" = 20'

12713
MADISON, WI
8488
CONTRACT NO:

WATTS ROAD - CROSS SECTIONS
ACACIA RIDGE: PHASE 4
M:\DESIGN\Projects\12713\C3D\Streets\12713en-corridor.dwg

12713
X-7

SEE PLAN & PROFILES
FOR DRIVEWAY APRON
& SIDEWALK GRADES

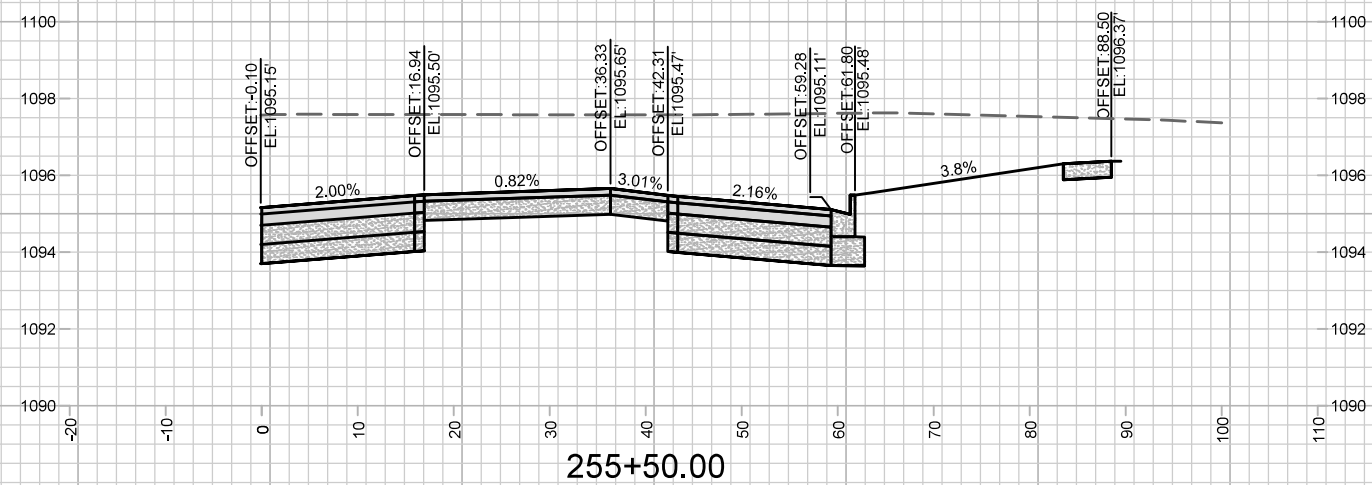
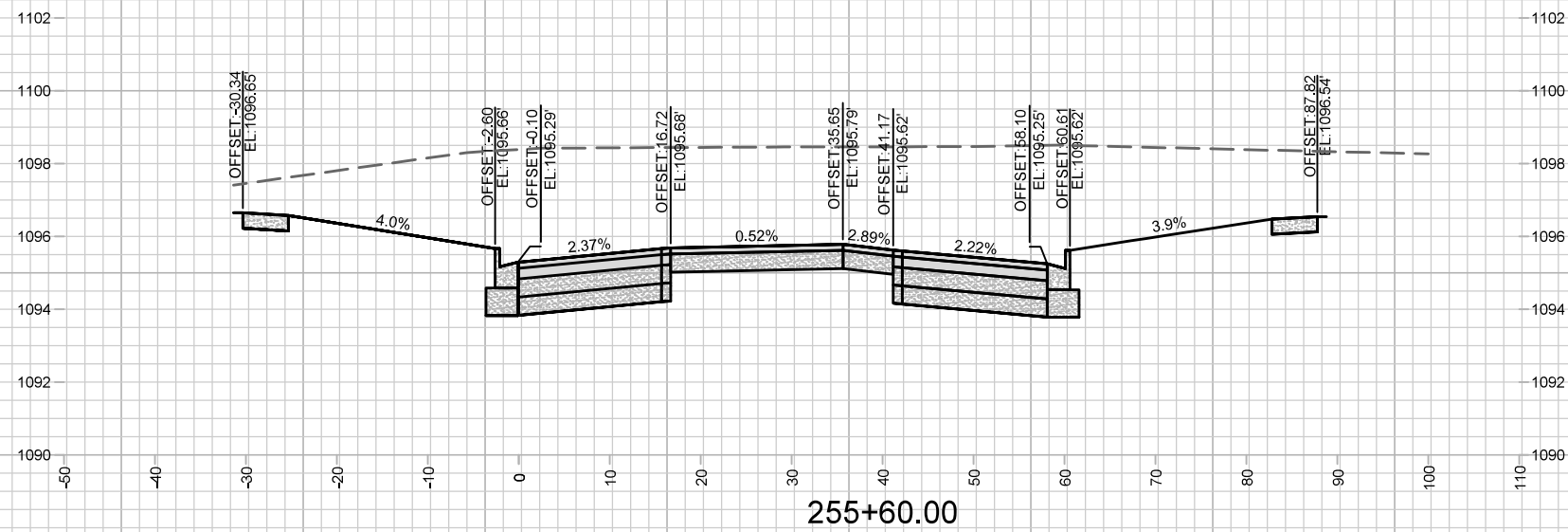

MARK	REVISION	DATE	BY
12713 <td>5/29/2020 2:20 PM <td></td> <td></td> </td>	5/29/2020 2:20 PM <td></td> <td></td>		
			X-8

12713
MADISON, WI
8488
CONTRACT NO:

WATTS ROAD - CROSS SECTIONS
ACACIA RIDGE: PHASE 4
M:\DESIGN\Projects\12713\CSD\Streets\12713en-corridor.dwg



12713
X-8

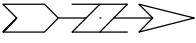
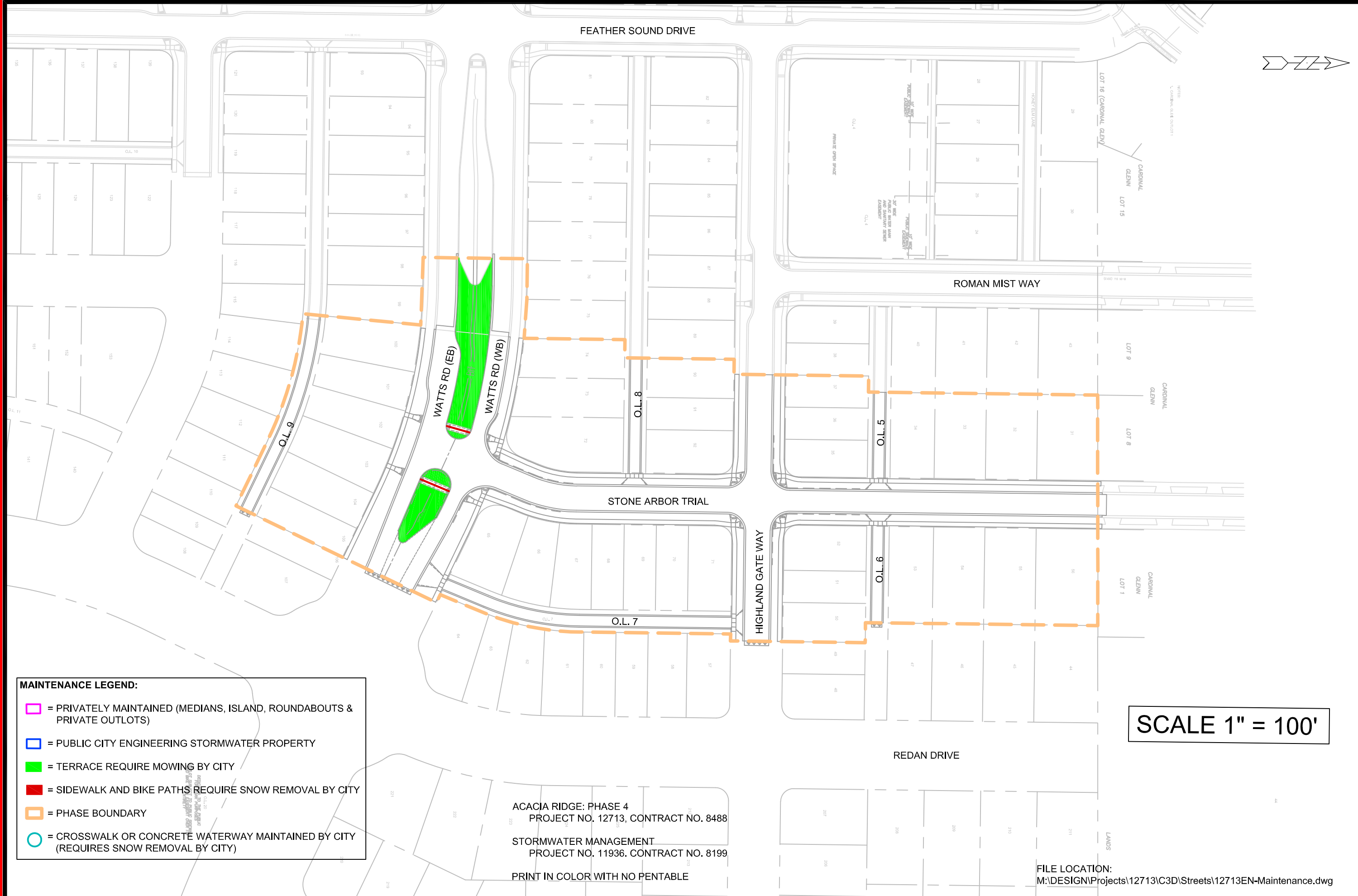

- MAINTENANCE LEGEND:**
- = PRIVATELY MAINTAINED (MEDIANS, ISLAND, ROUNDABOUTS & PRIVATE OUTLOTS)
 - = PUBLIC CITY ENGINEERING STORMWATER PROPERTY
 - = TERRACE REQUIRE MOWING BY CITY
 - = SIDEWALK AND BIKE PATHS REQUIRE SNOW REMOVAL BY CITY
 - = PHASE BOUNDARY
 - = CROSSWALK OR CONCRETE WATERWAY MAINTAINED BY CITY (REQUIRES SNOW REMOVAL BY CITY)

SCALE 1" = 100'

ACACIA RIDGE: PHASE 4
 PROJECT NO. 12713, CONTRACT NO. 8488
 STORMWATER MANAGEMENT
 PROJECT NO. 11936. CONTRACT NO. 8199
 PRINT IN COLOR WITH NO PENTABLE

FILE LOCATION:
 M:\DESIGN\Projects\12713\C3D\Streets\12713EN-Maintenance.dwg

MAINTENANCE MAP	12713	MADISON, WI	8488	MN-1
ACACIA RIDGE: PHASE 4				
M:\DESIGN\Projects\12713\C3D\Streets\12713EN-Maintenance.dwg				
CONTRACT NO: 8488				
12713				
Date: 6/15/2020 3:25 PM				
Designed By: AJC				
MARK				
REVISION				
DATE BY				



12713
 MN-1