



Madison, Wisconsin

# CITY OF MADISON

## CITY ENGINEERING DIVISION

### DEPARTMENT OF PUBLIC WORKS

# PLAN OF PROPOSED IMPROVEMENT

**INDEX OF SHEETS**

SHEET NO. D1-D3	NOTES AND DETAILS
SHEET NO. P1-P5	STREET PLAN & PROFILES
SHEET NO. U1-U5	UTILITY PLAN & PROFILES
SHEET NO. USAN	SANITARY SEWER SCHEDULE
SHEET NO. USTM	STORM SEWER SCHEDULE
SHEET NO. W1-W7	WATER PLANS
SHEET NO. X1-X32	CROSS SECTIONS
SHEET NO. PBM-1	PROPERTY BOUNDARY MARKERS PLAN
SHEET NO. MN-1	MAINTENANCE MAP

## VILLAGE AT AUTUMN LAKE PHASE 10

CITY PROJECT NO. 12714  
CONTRACT NO. 8489

REVISED 2/15/2023 BY EEA

**PROJECT LOCATION**

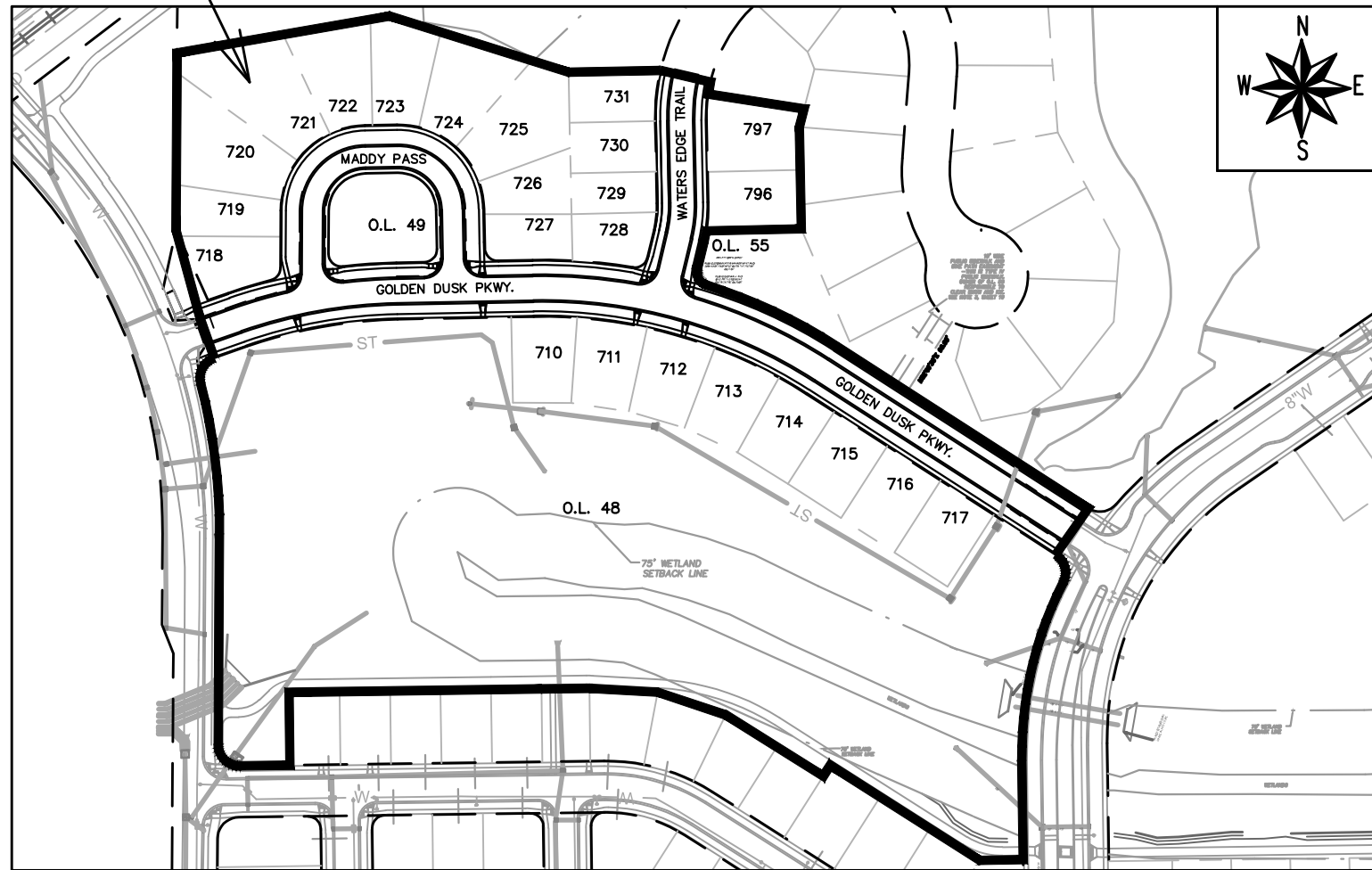

PUBLIC IMPROVEMENT PROJECT APPROVED

JUNE 15, 2021

BY THE COMMON COUNCIL OF MADISON, WISCONSIN

PUBLIC IMPROVEMENT DESIGN APPROVED BY:

*Greg Fries*

Jan 24, 2022

City Engineer

Date

STREET GRADES DESIGNED BY:

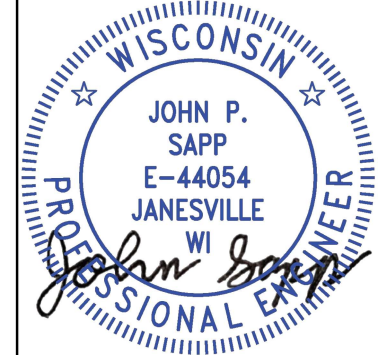

Jan 24, 2022

STORM SEWER DESIGNED BY:

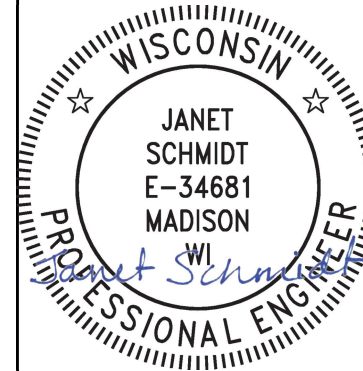

Jan 24, 2022

SANITARY SEWER DESIGNED BY:



Jan 24, 2022

STREET GEOMETRY DESIGNED BY:

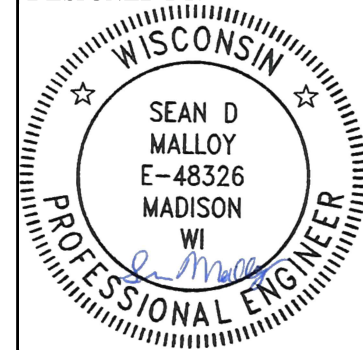

Jan 24, 2022

WATER DESIGNED BY:



Jan 24, 2022

PLOT SCALE: 1"=0' XREF

PLOT NAME: ---

REV. DATE: 11/8/2021 1:57 PM



ORIGINATOR: CITY\_OF\_MADISON

ALL PROPOSED STREET TREE REMOVALS WITHIN THE RIGHT OF WAY SHALL BE REVIEWED BY CITY FORESTRY BEFORE THE PLAN COMMISSION MEETING. STREET TREE REMOVALS REQUIRE APPROVAL AND A TREE REMOVAL PERMIT ISSUED BY CITY FORESTRY. ANY STREET TREE REMOVALS REQUESTED AFTER THE DEVELOPMENT PLAN IS APPROVED BY THE PLAN COMMISSION OR THE BOARD OF PUBLIC WORKS AND CITY FORESTRY WILL REQUIRE A MINIMUM OF A 72-HOUR REVIEW PERIOD WHICH SHALL INCLUDE THE NOTIFICATION OF THE ALDERPERSON WITHIN WHO'S DISTRICT IS AFFECTED BY THE STREET TREE REMOVAL(S) PRIOR TO A TREE REMOVAL PERMIT BEING ISSUED.

AS DEFINED BY THE SECTION 107.13 OF CITY OF MADISON STANDARD SPECIFICATIONS FOR PUBLIC WORKS CONSTRUCTION: NO EXCAVATION IS PERMITTED WITHIN 5 FEET OF THE TRUNK OF THE STREET TREE OR WHEN CUTTING ROOTS OVER 3 INCHES IN DIAMETER. IF EXCAVATION IS NECESSARY, THE CONTRACTOR SHALL CONTACT MADISON CITY FORESTRY (266-4816) PRIOR TO EXCAVATION. CITY OF MADISON FORESTRY PERSONNEL SHALL ASSESS THE IMPACT TO THE TREE AND TO ITS ROOT SYSTEM PRIOR TO WORK COMMENCING. TREE PROTECTION SPECIFICATIONS CAN BE FOUND ON THE FOLLOWING WEBSITE: [HTTPS://WWW.CITYOFMADISON.COM/BUSINESS/PW/SPECS.CFM](https://www.cityofmadison.com/business/pw/specs.cfm)

DEVELOPER MUST SUBMIT A TRAFFIC CONTROL PLAN TO CITY TRAFFIC ENGINEERING AT LEAST 14 DAYS PRIOR TO THE START OF WORK. WORK SHALL NOT PROCEED UNTIL AN APPROVED TRAFFIC CONTROL PLAN IS IN PLACE.

CONTACT PROJECT ENGINEER AND STREET DESIGNER LUKAS COLLINS AT [LCOLLINS@CITYOFMADISON.COM](mailto:LCOLLINS@CITYOFMADISON.COM) FOR CAD AND ALIGNMENT DATA PRIOR TO STAKING.

CONVENTIONAL SIGNS	
<b>FIELD VERIFY ALL UTILITY LOCATIONS</b>	
GAS	—— G ——
STORM SEWER	—— ST ——
SANITARY SEWER	—— SN ——
WATER	—— W ——
BURIED ELECTRIC	—— E ——
OVERHEAD ELECTRIC	—— OH ——
POWER POLE	
ADA COMPLIANT RAMP W/ DETECTABLE WARNING FIELD	
COMBUSTIBLE FLUIDS	

ALL PAVEMENT IN THE MADDY PASS AND WATERS EDGE TRAIL RIGHT-OF-WAYS SHALL BE TYPE A PAVEMENT PER STANDARD DETAIL DRAWING 4.02.

ALL PAVEMENT IN THE GOLDEN DUSK PARKWAY RIGHT-OF-WAY SHALL BE TYPE B PAVEMENT PER STANDARD DETAIL DRAWING 4.02.

UNDERDRAINS SHALL BE INSTALLED PER STANDARD DETAIL DRAWING 4.05 FOR 75' ON EACH SIDE OF THE LOW POINT, OR TO THE NEAREST CURB HIGH POINT. ALL UNDERDRAIN SHALL BE WRAPPED.

ALL GUTTERS SHALL DRAIN WITH A MINIMUM GRADE OF 0.5% TOWARD STORM SEWER INLETS.

ALL DITCHES SHALL DRAIN WITH A MINIMUM GRADE OF 0.5%

THE CROSS SLOPE OF SIDEWALKS AND BARRIER FREE SIDEWALK CURB RAMPS SHALL TYPICALLY BE 1.5%. THE LONGITUDINAL GRADE OF BARRIER FREE SIDEWALK CURB RAMPS SHALL NOT EXCEED 8.33%. ALL SIDEWALK RAMPS SHALL BE CONSTRUCTED ACCORDING TO S.D.D. 3.04. AT ALL OTHER LOCATIONS THE LONGITUDINAL GRADE OF SIDEWALKS SHALL NOT BE LESS THAN 0.5% AND SHALL DRAIN TOWARD STORM SEWER INLETS. ALL SIDEWALK AND SIDEWALK RAMP ELEVATIONS AND GRADES SHALL BE FIELD VERIFIED AND SET TO COMPLY WITH THE CITY OF MADISON STANDARD SPECIFICATIONS AND THE A.D.A. GUIDELINES.

CURB STATION AND OFFSETS SHALL BE TO THE **EDGE OF PAVEMENT** UNLESS OTHERWISE INDICATED. CURB ELEVATIONS SHALL BE TO THE **EDGE OF PAVEMENT** UNLESS OTHERWISE INDICATED.

POWER POLES AND OTHER OBSTRUCTIONS SHALL BE MOVED TO PROVIDE 2 FEET MINIMUM OF CLEAR DISTANCE FROM ANY FACE OF CURB OR EDGE OF SIDEWALK.

ANY INFORMATION SHOWN ON THIS PLAN, WHICH IS NOT PART OF THIS RIGHT-OF-WAY PROJECT, IS PRELIMINARY AND NOT FOR CONSTRUCTION.

THERE MAY BE EXISTING UTILITIES OR OTHER FEATURES WHICH ARE EITHER NOT SHOWN OR SHOWN INCORRECTLY ON THIS PLAN. IT IS THE RESPONSIBILITY OF THE DEVELOPER TO LOCATE AND IDENTIFY ALL UTILITIES AND TOPOGRAPHY WHICH MAY AFFECT THE CONSTRUCTION OF THESE IMPROVEMENTS.

ALL PERMANENT SIGNING AND POSTING WILL BE DETERMINED AND PROVIDED BY THE TRAFFIC ENGINEERING DIVISION, FOLLOWING CONSTRUCTION OF THESE IMPROVEMENTS.

THE DEVELOPER SHALL PROVIDE, INSTALL AND MAINTAIN ALL STREET END BARRICADES, SIGNING AND TRAFFIC CONTROL, AS REQUIRED BY THE CITY TRAFFIC ENGINEER.

PAVEMENT SAWCUTS SHALL BE AS DIRECTED BY THE CITY CONSTRUCTION ENGINEER. SAWCUTS SHOWN ON THE PLAN ARE APPROXIMATE.

ALL WORK IN THE RIGHT OF WAY AND PUBLIC EASEMENTS SHALL BE IN ACCORDANCE WITH THE CITY OF MADISON STANDARD SPECIFICATIONS FOR PUBLIC WORKS CONSTRUCTION



DATE	BY
REVISION	Scale: #####
Designed By: LMC	Date: 12/1/2022 3:48 PM
12714	D-1

12714  
MADISON, WI  
8489  
CONTRACT NO:

STANDARD NOTES  
VILLAGE AT AUTUMN LAKE PHASE 10  
M:\DESIGN\Projects\12714\CAD\Streets\12714EN-Details.dwg



12714  
D-1

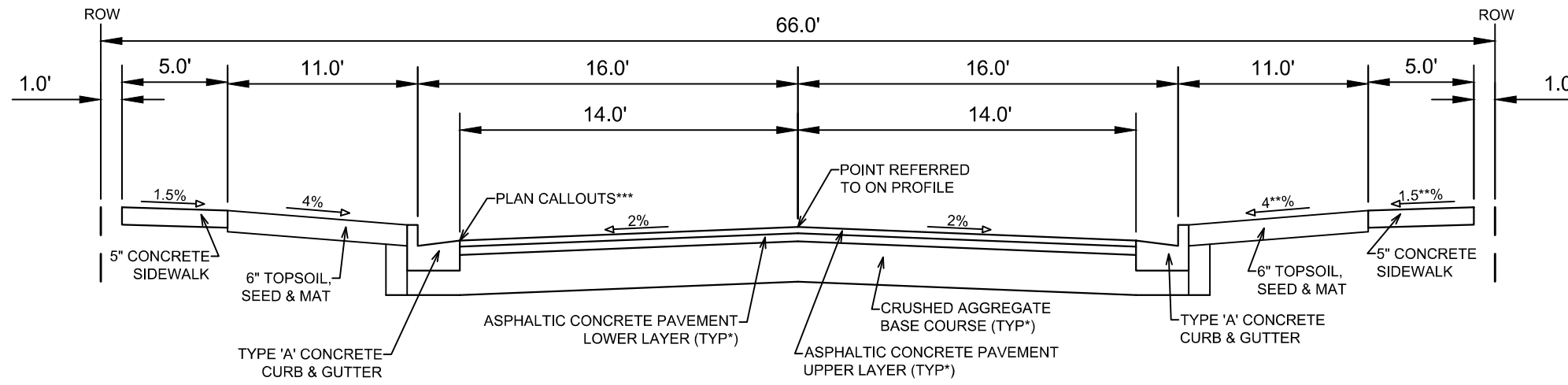

**TYPICAL SECTION**  
GOLDEN DUSK PARKWAY

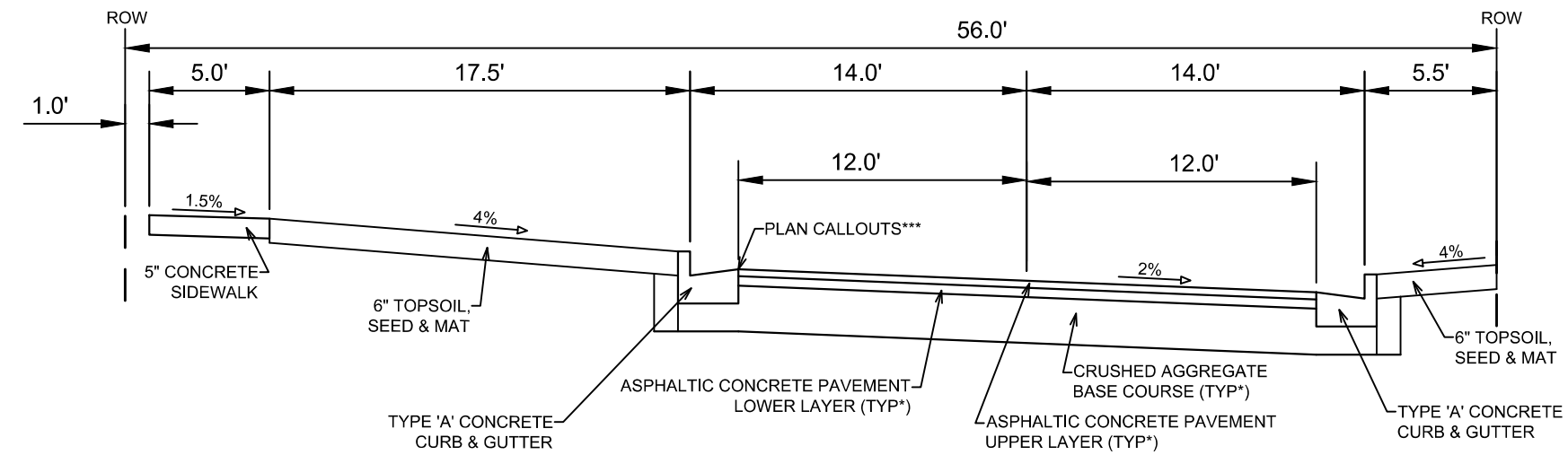

**TYPICAL SECTION**  
MADDY PASS

**NOTES:**

\* GOLDEN DUSK PARKWAY SHALL BE CONSTRUCTED AS TYPE 'B' PAVEMENT PER CITY OF MADISON MINIMUM PAVEMENT DESIGN†

\* MADDY PASS SHALL BE CONSTRUCTED AS TYPE 'A' PAVEMENT PER CITY OF MADISON MINIMUM PAVEMENT DESIGN†

\*\* SEE PLAN AND PROFILE FOR SLOPES, ELEVATIONS AND OFFSETS

\*\*\* STATION OFFSET ELEVATION CALLOUTS AT **EDGE OF PAVEMENT**

- THE CITY OF MADISON SHALL BE RESPONSIBLE FOR SURFACE PAVING PHASE 10

**CITY OF MADISON MINIMUM PAVEMENT DESIGN†**

TYPE	CRUSHED AGGREGATE BASE COURSE		ASPHALTIC CONCRETE PAVEMENT			
	LOWER LAYER GRADATION 1	UPPER LAYER GRADATION 2	LOWER LAYER		UPPER LAYER	
			TYPE	THICKNESS	TYPE	THICKNESS
A	6"	6"	4 LT 58-28 S	1.75"	4 LT 58-28 S	1.75"
B	6"	6"	3 LT 58-28 S	2.50"	4 LT 58-28 S	2.00"
C	6"	6"	3 MT 58-28 S/H	3.50"	4 MT 58-28 S/H	2.00"



DATE	BY
REVISION	
MARK	
Designed By: LMC	Date: 11/30/2021 11:58 AM
12714	Scale: #####
12714	D-2

12714  
MADISON, WI  
8489  
CONTRACT NO:

TYPICAL SECTIONS  
VILLAGE AT AUTUMN LAKE PHASE 10  
M:\DESIGN\Projects\12714\CAD\Streets\12714EN-Details.dwg



12714  
D-2



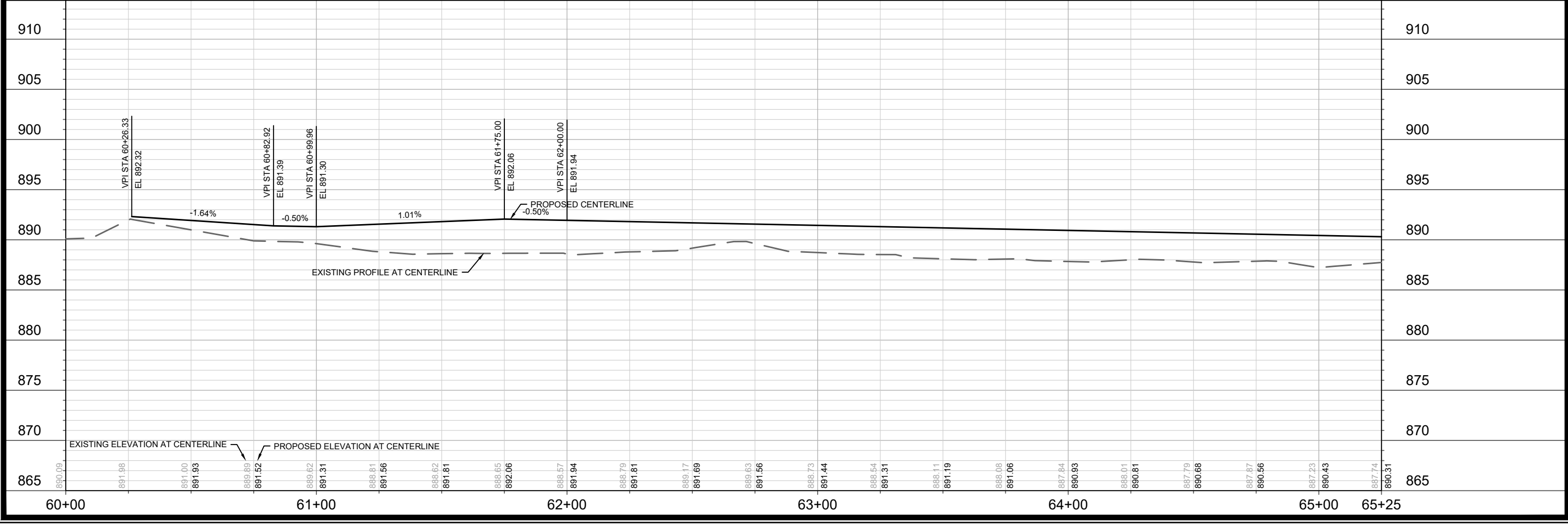
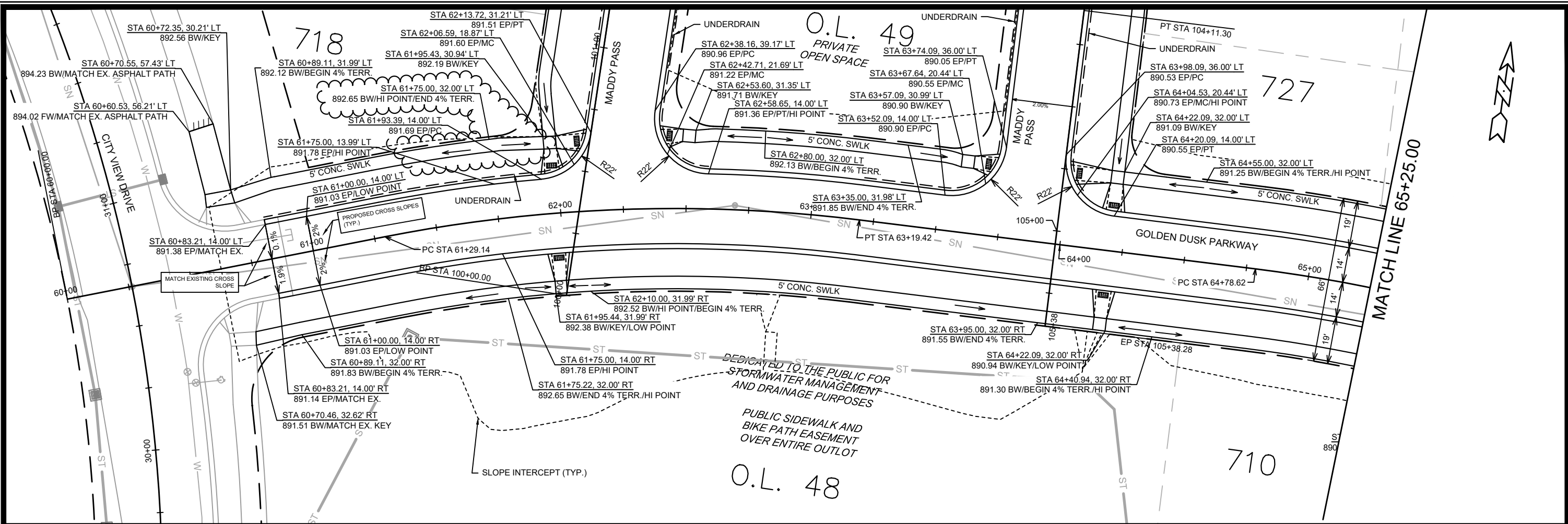

DATE	10/14/2022	BY	JFS
REVISION	10/14/22	DATE	10/14/22
MARK	10/14/22	DATE	10/14/22
DESIGNED BY	12714	SCALE	1"=40'
PROJECT NO.	12714	CONTRACT NO.	8489
<b>GOLDEN DUSK PARKWAY - PLAN AND PROFILE</b> <b>VILLAGE AT AUTUMN LAKE PHASE 10</b>			
<b>12714</b> <b>P-1</b>			



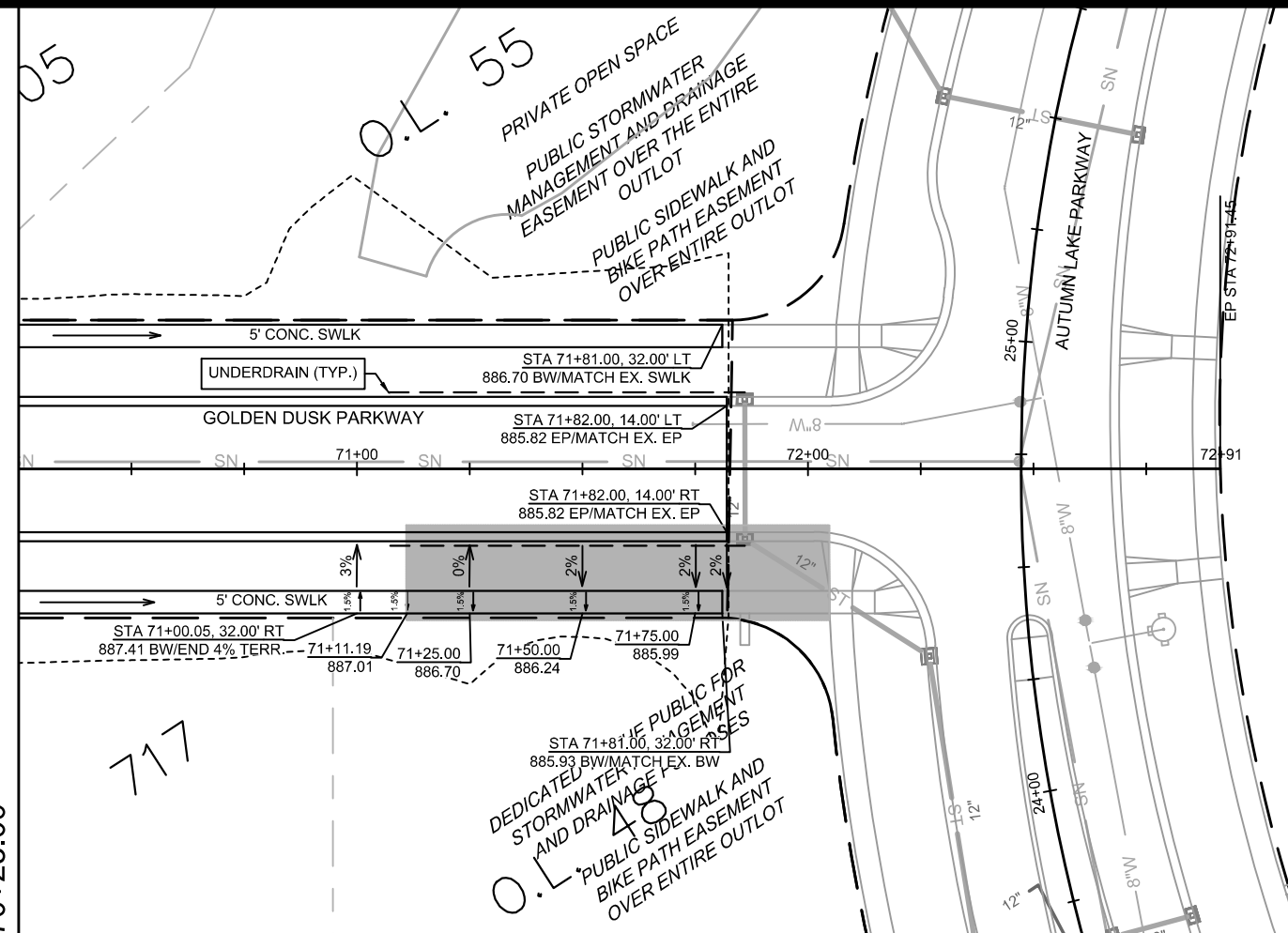

DEDICATED TO THE PUBLIC FOR  
STORMWATER MANAGEMENT AND  
DRAINAGE PURPOSES

PUBLIC SIDEWALK AND  
BIKE PATH EASEMENT  
OVER ENTIRE OUTLOT

■ = SHADED AREA DENOTES BACKPITCHED SIDEWALK & TERRACE AS NECESSARY  
FOR OVERFLOW DESIGN. MAINTAIN ELEVATIONS AS SHOWN

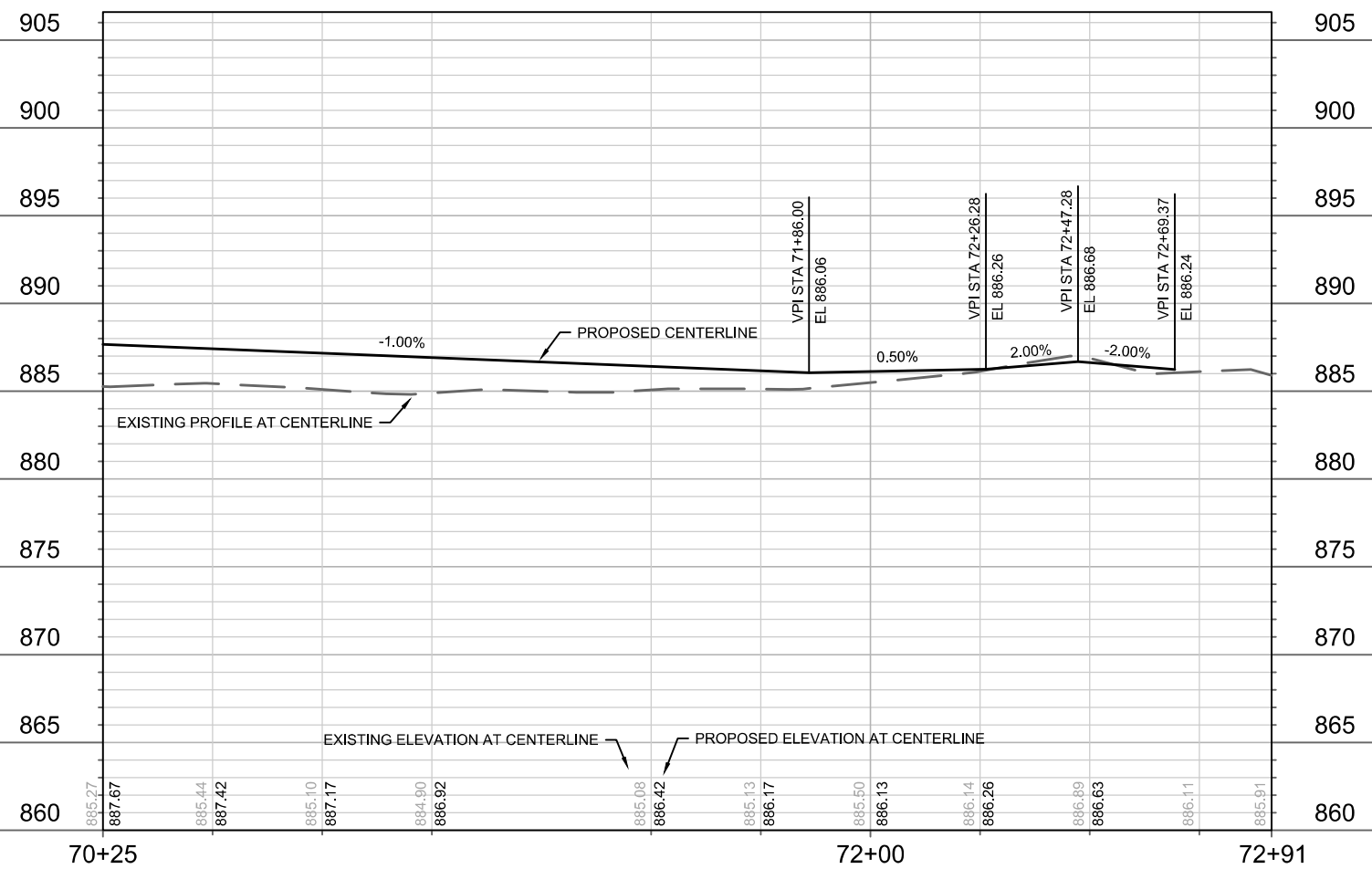

DATE	BY
REVISION	DATE
MARK	REVISION
12714	12714
8489	8489
12714	12714
P-3	P-3

12714

MADISON, WI

8489

CONTRACT NO:

GOLDEN DUSK PARKWAY - PLAN AND PROFILE

VILLAGE AT AUTUMN LAKE PHASE 10

M:\DESIGN\Projects\12714\CAD\Streets\12714EN-PnP.dwg

12714

P-3

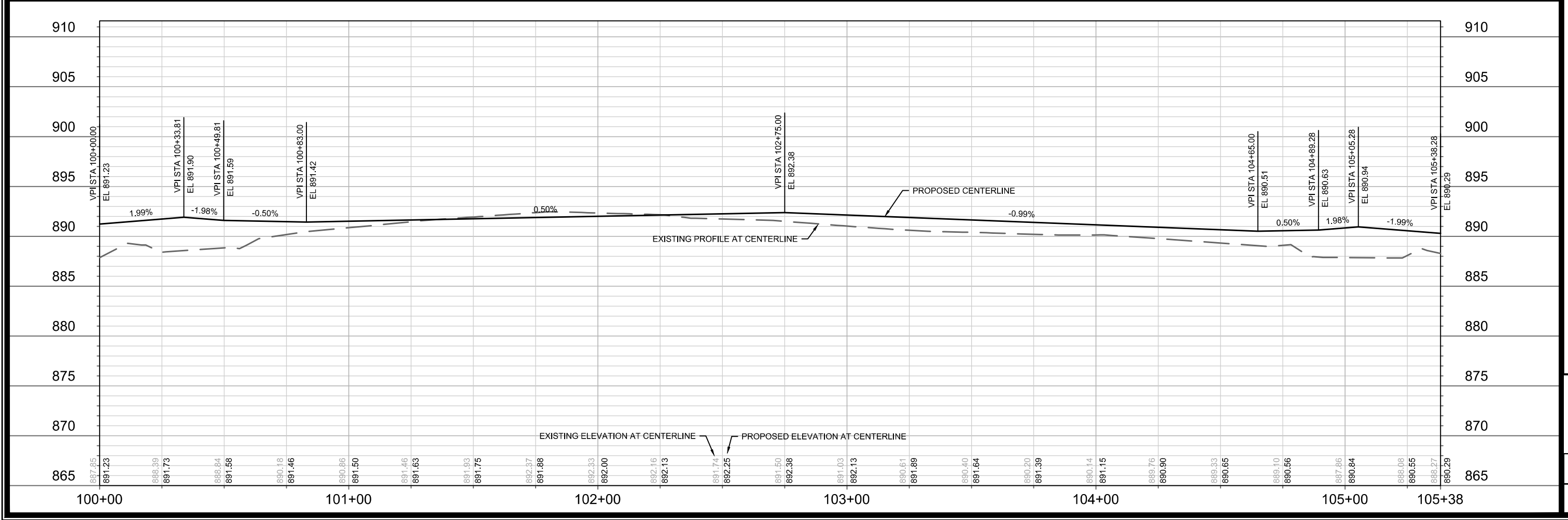
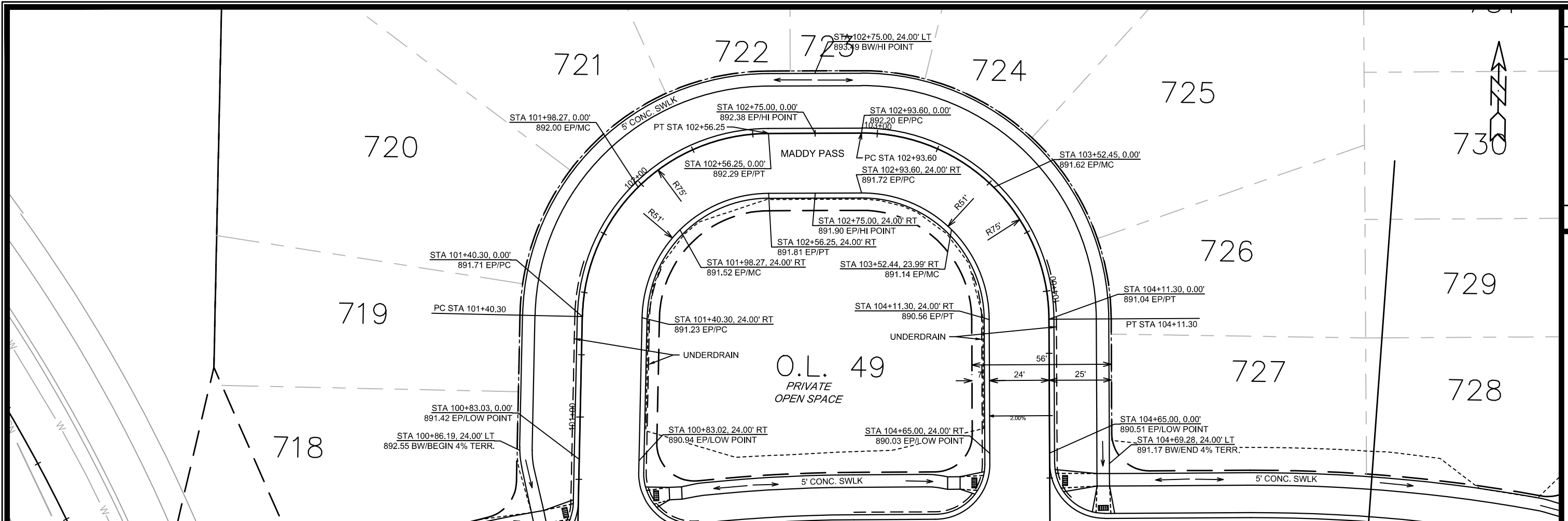

	<b>12714</b> <b>P-4</b>	<b>MADISON, WI</b> <b>VILLAGE AT AUTUMN LAKE PHASE 10</b>
M:\DESIGN\Projects\12714\CAD\Streets\12714EN-P-IP.dwg	12714 8489	<b>CONTRACT NO:</b>
MADDY PASS - PLAN AND PROFILE	12714	MADISON, WI
VILLAGE AT AUTUMN LAKE PHASE 10	8489	CONTRACT NO:
M:\DESIGN\Projects\12714\CAD\Streets\12714EN-P-IP.dwg	12714	MADISON, WI
MADDY PASS - PLAN AND PROFILE	12714	MADISON, WI
VILLAGE AT AUTUMN LAKE PHASE 10	8489	CONTRACT NO:







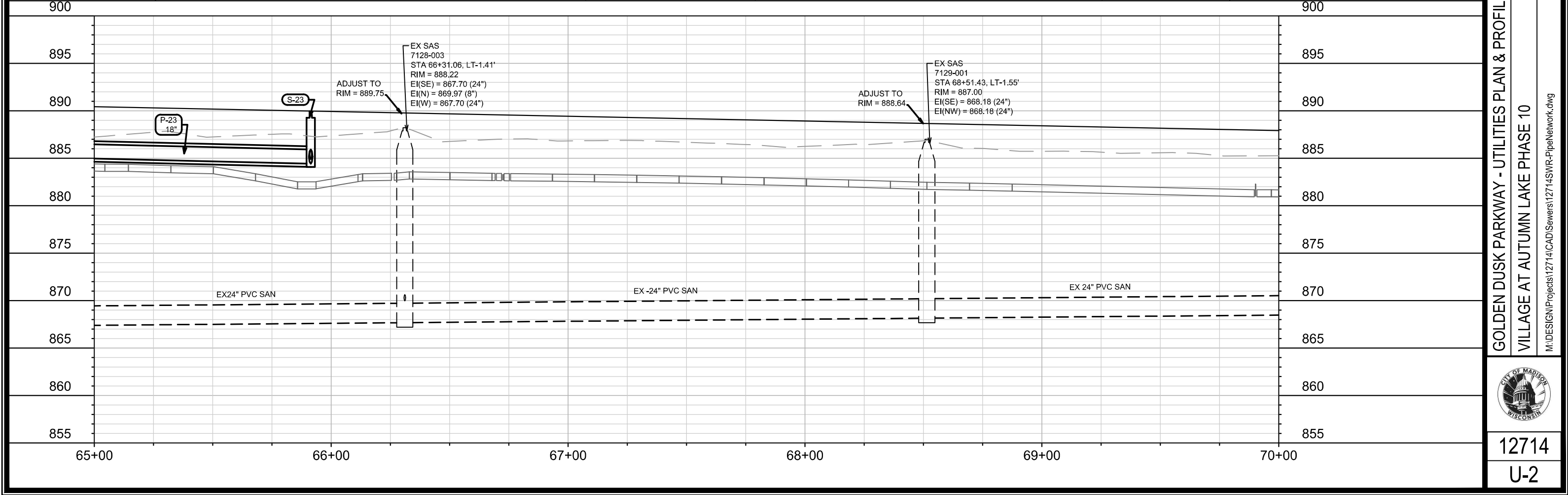
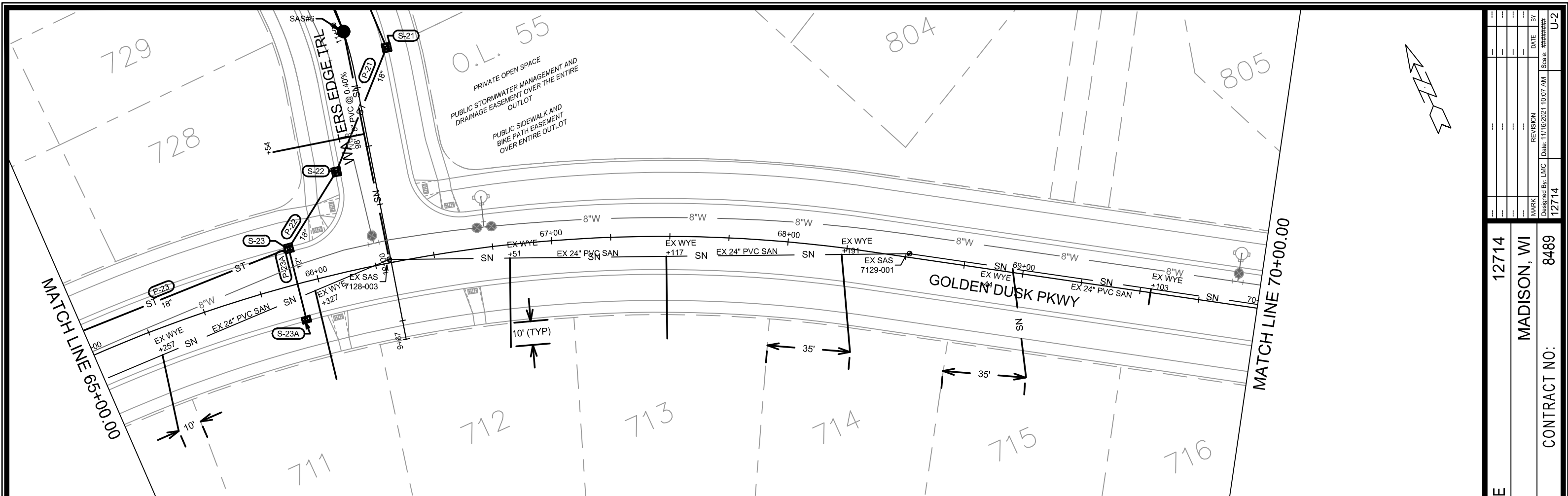

MARK	REVISION	DATE	BY
12714	U-2	11/16/2021	LMC

12714  
MADISON, WI  
8489  
CONTRACT NO:

GOLDEN DUSK PARKWAY - UTILITIES PLAN & PROFILE  
VILLAGE AT AUTUMN LAKE PHASE 10  
M:\DESIGN\Projects\12714\CAD\Sewers\12714-SWR-PipeNetwork.dwg



12714  
U-2

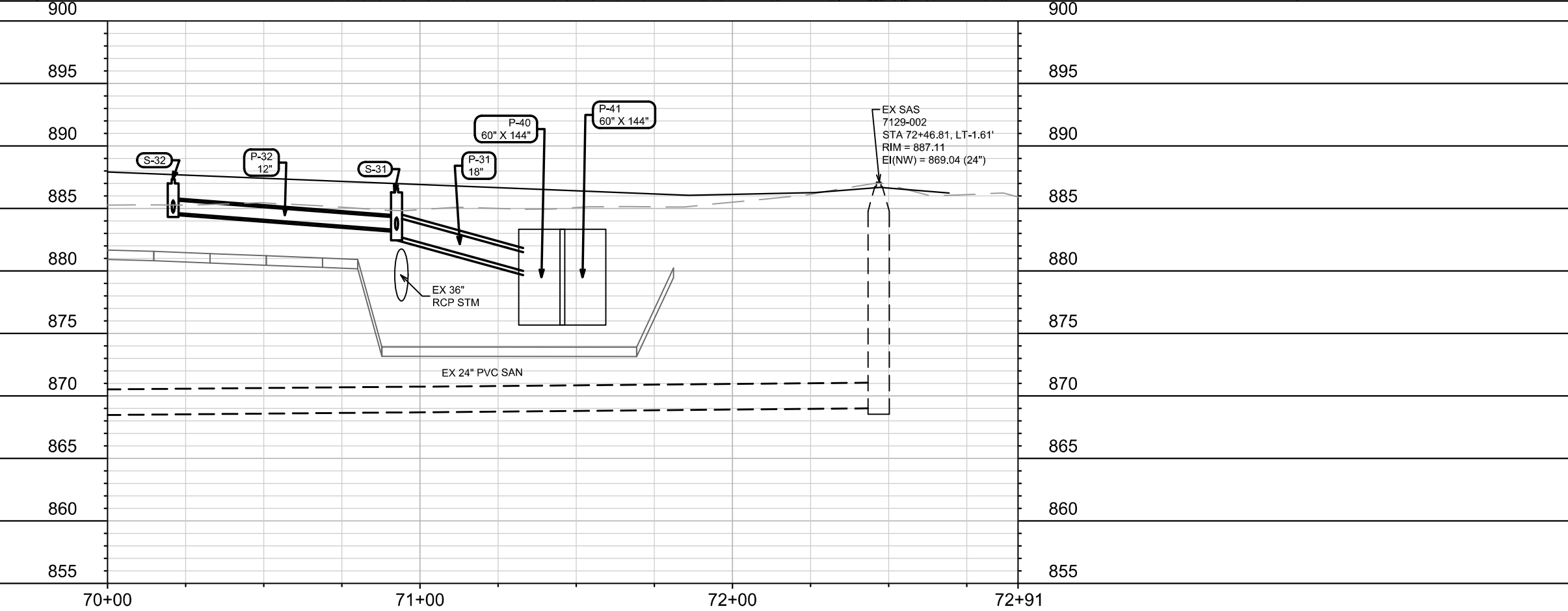
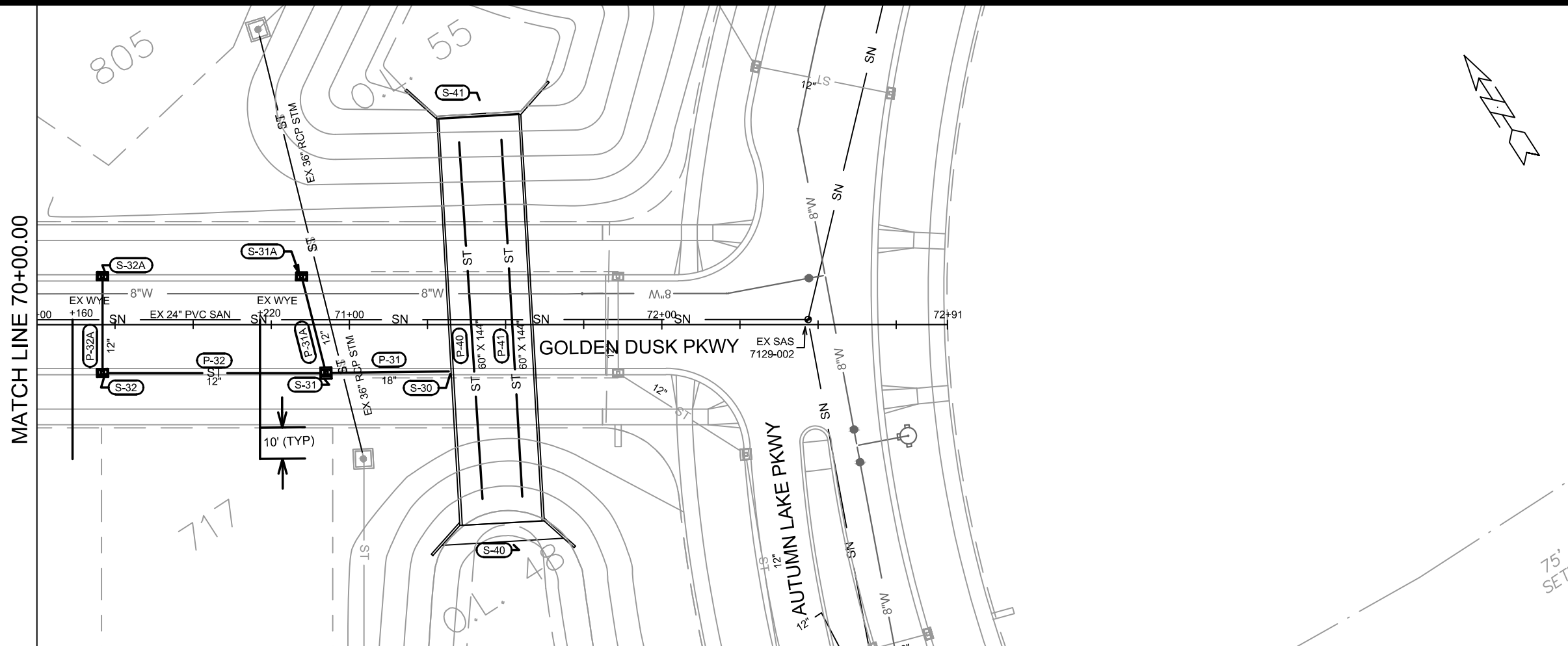

MARK	REVISION	DATE	BY
12714	12714	11/16/2021 10:11 AM	U-3

12714  
 MADISON, WI  
 CONTRACT NO: 8489  
 GOLDEN DUSK PARKWAY - UTILITIES PLAN & PROFILE  
 VILLAGE AT AUTUMN LAKE PHASE 10  
 M:\DESIGN\Projects\12714\CAD\Sewers\12714SWR-PipeNetwork.dwg  
  
 12714  
 U-3

REVISED 2/9/2023 - EEA

- Moved lateral for lot 722
- Revised invert for SAS#3 and slope of pipe

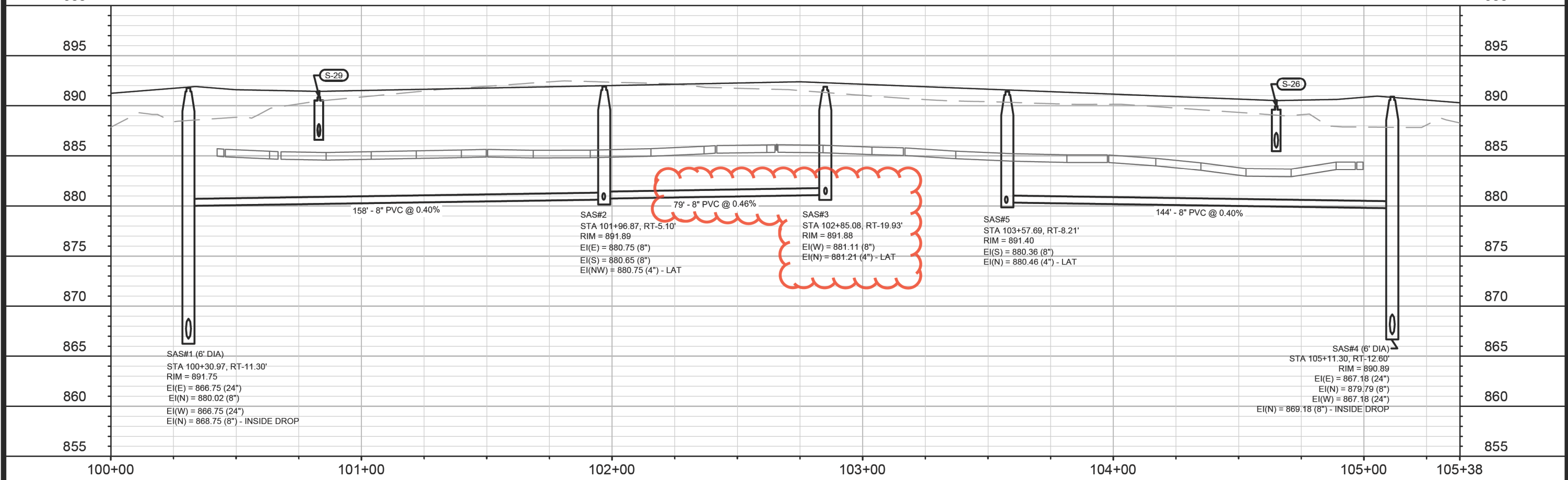
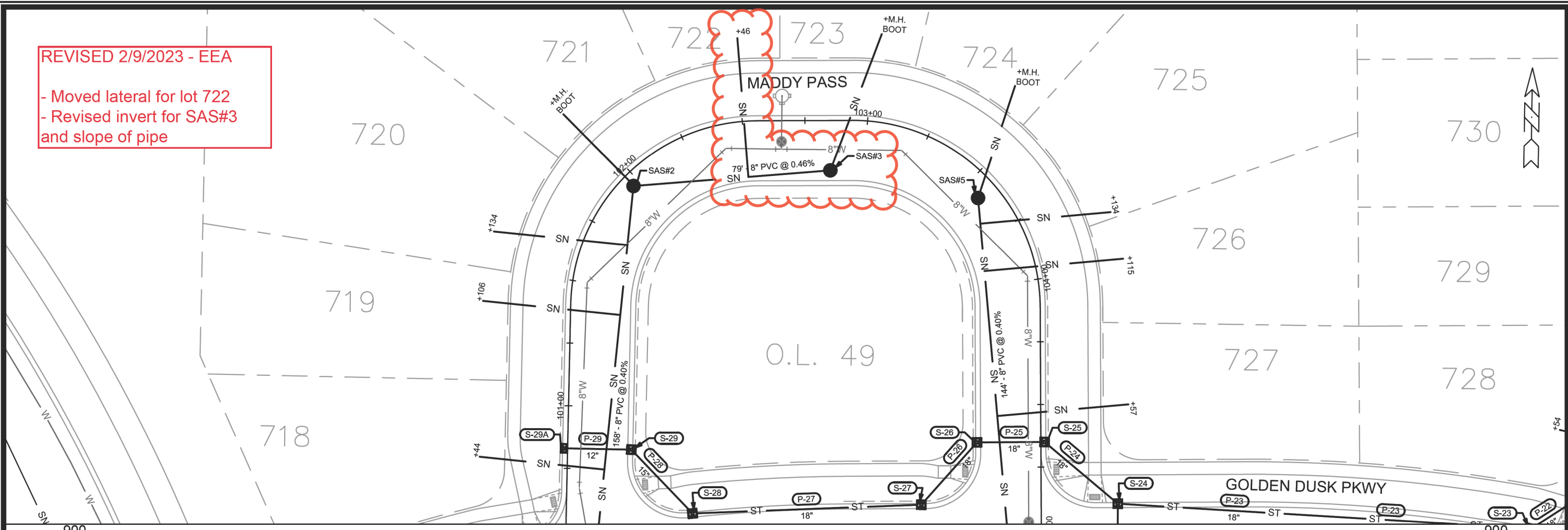

NO.	DATE	BY
1		
2		
3		
4		
5		
6		
7		
8		
9		
10		
11		
12		
13		
14		
15		
16		
17		
18		
19		
20		
21		
22		
23		
24		
25		
26		
27		
28		
29		
30		
31		
32		
33		
34		
35		
36		
37		
38		
39		
40		
41		
42		
43		
44		
45		
46		
47		
48		
49		
50		
51		
52		
53		
54		
55		
56		
57		
58		
59		
60		
61		
62		
63		
64		
65		
66		
67		
68		
69		
70		
71		
72		
73		
74		
75		
76		
77		
78		
79		
80		
81		
82		
83		
84		
85		
86		
87		
88		
89		
90		
91		
92		
93		
94		
95		
96		
97		
98		
99		
100		
101		
102		
103		
104		
105		
106		
107		
108		
109		
110		
111		
112		
113		
114		
115		
116		
117		
118		
119		
120		
121		
122		
123		
124		
125		
126		
127		
128		
129		
130		
131		
132		
133		
134		
135		
136		
137		
138		
139		
140		
141		
142		
143		
144		
145		
146		
147		
148		
149		
150		
151		
152		
153		
154		
155		
156		
157		
158		
159		
160		
161		
162		
163		
164		
165		
166		
167		
168		
169		
170		
171		
172		
173		
174		
175		
176		
177		
178		
179		
180		
181		
182		
183		
184		
185		
186		
187		
188		
189		
190		
191		
192		
193		
194		
195		
196		
197		
198		
199		
200		
201		
202		
203		
204		
205		
206		
207		
208		
209		
210		
211		
212		
213		
214		
215		
216		
217		
218		
219		
220		
221		
222		
223		
224		
225		
226		
227		
228		
229		
230		
231		
232		
233		
234		
235		
236		
237		
238		
239		
240		
241		
242		
243		
244		
245		
246		
247		
248		
249		
250		
251		
252		
253		
254		
255		
256		
257		
258		
259		
260		
261		
262		
263		
264		
265		
266		
267		
268		
269		
270		
271		
272		
273		
274		
275		
276		
277		
278		
279		
280		
281		
282		
283		
284		
285		
286		
287		
288		
289		
290		
291		
292		
293		
294		
295		
296		
297		
298		
299		
300		
301		
302		
303		
304		
305		
306		
307		
308		
309		
310		
311		
312		
313		
314		
315		
316		
317		
318		
319		
320		
321		
322		
323		
324		
325		
326		
327		
328		
329		
330		
331		
332		
333		
334		
335		
336		
337		
338		
339		
340		
341		
342		
343		
344		
345		
346		
347		
348		
349		
350		
351		
352		
353		
354		
355		
356		
357		
358		
359		
360		
361		
362		
363		
364		
365		
366		
367		
368		
369		
370		
371		
372		
373		
374		
375		
376		
377		
378		
379		
380		
381		
382		
383		
384		
385		
386		
387		
388		
389		
390		
391		
392		
393		
394		
395		
396		
397		
398		
399		
400		
401		
402		
403		
404		
405		
406		
407		
408		
409		
410		
411		
412		
413		
414		
415		
416		
417		
418		
419		
420		
421		
422		
423		
424		
425		
426		
427		
428		
429		
430		
431		
432		
433		
434		
435		
436		
437		
438		
439		
440		
441		
442		
443		
444		
445		
446		
447		
448		

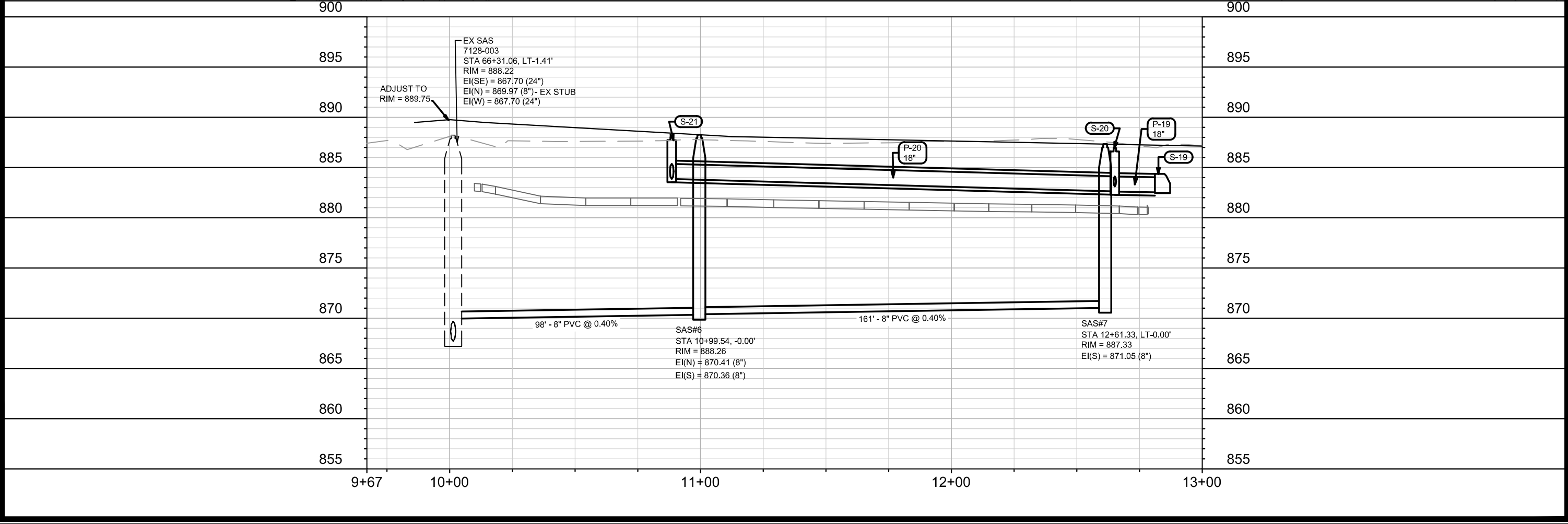
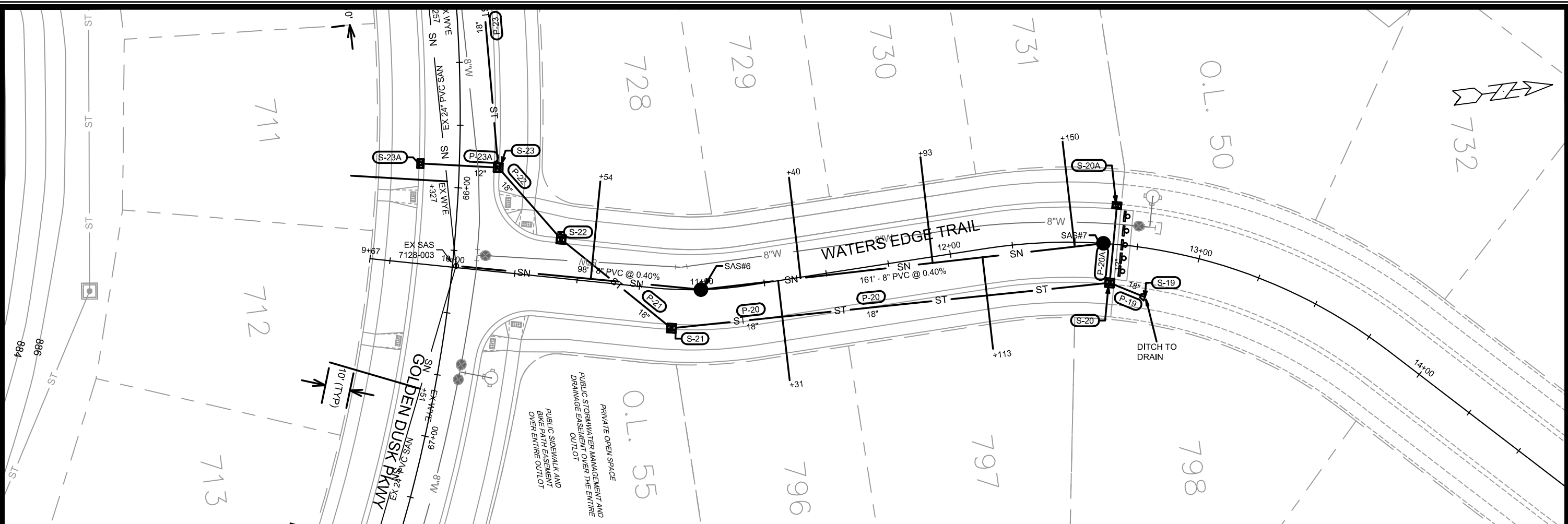

MARK	REVISION	DATE	BY
12714	12714	11/16/2021 10:13 AM	U-5

12714  
MADISON, WI  
CONTRACT NO: 8489

WATERS EDGE TRAIL - UTILITIES PLAN & PROFILE  
VILLAGE AT AUTUMN LAKE PHASE 10  
M:\DESIGN\Projects\12714\CAD\Sewers\12714SWR-PipeNetwork.dwg



12714  
U-5

# SANITARY SEWER SCHEDULE

\*REVISED 2/9/2023 EEA

VILLAGE AT AUTUMN LAKE PH 10 12714	SHEET NO. U-SAN
SANITARY SEWER SCHEDULE	
CITY OF MADISON	

## PROPOSED SANITARY STRUCTURES

SAS NO.	STATION	LOCATION (OFFSET)	TOP OF CASTING	E.I.	DEPTH (FT)	NOTES
<b>MADDY PASS</b>						
SAS#1	100+30.97	RT-11.30	891.75	866.76	24.99	6FT DIA SAS; (1)
SAS#2	101+96.87	RT-5.10	891.89	880.65	11.24	-
* SAS#3	102+85.08	RT-19.93	891.88	<b>881.11</b>	<b>10.77</b>	-
SAS#4	105+11.30	RT-12.60	890.89	867.32	23.57	6FT DIA SAS; (1)
SAS#5	103+57.69	RT-8.21	891.40	880.36	11.04	-

## WATERS EDGE TRAIL

SAS NO.	STATION	LOCATION	EX. RIM	PROP. RIM	DEPTH (FT)	NOTES
SAS#6	10+99.54	CL	888.26	870.36	17.90	-
SAS#7	12+61.33	CL	887.33	871.05	16.28	-

## ADJUST SANITARY STRUCTURES

STRUC. ID NO.	STATION	LOCATION (OFFSET)	EX. RIM	PROP. RIM	NOTES
---------------	---------	-------------------	---------	-----------	-------

## GOLDEN DUSK PKWY

7128-002	62+69.46	LT-1.72	890.00	891.56
7128-003	66+31.06	LT-1.41	888.22	889.75
7129-001	68+51.43	LT-1.55	887.00	888.64

## NOTES:

(1) CONSTRUCT INSIDE DROP

## PROPOSED SANITARY PIPES

FROM (DNSTM)	TO (UPSTM)	DWNSTRM E.I.	UPSTRM E.I.	PLAN LGTH (FT)	SLOPE (%)	PIPE SIZE	PVC TYPE	NOTES
SAS#1	SAS#2	880.02	880.65	158	0.40%	8"	SDR- 35	-
* SAS#2	SAS#3	880.75	<b>881.11</b>	<b>79</b>	<b>0.46%</b>	8"	SDR- 35	-
SAS#4	SAS#5	879.79	880.36	144	0.40%	8"	SDR- 35	-
EX SAS 7128-003	SAS#6	869.97	870.36	98	0.40%	8"	SDR- 26	-
SAS#6	SAS#7	870.41	871.05	161	0.40%	8"	SDR- 26	-

# STORM SEWER SCHEDULE

VILLAGE AT AUTUMN LAKE PHASE 10	SHEET NO.
PROJECT NO. 12714	U-STM
STORM SEWER SCHEDULE	
CITY OF MADISON	

## PROPOSED STORM STRUCTURES

STRUC. NO.	STATION	LOCATION (OFFSET)	TYPE	TOP OF CASTING	E.I.	DEPTH	NOTES
<b>GOLDEN DUSK PKWY</b>							
S-1	61+00.00	RT-15.50	3X3 SAS	891.41	886.38	5.03	LP; W/ R-3067-7004-VB; (1)
S-2	61+00.00	LT-15.50	3X3 SAS	891.41	886.69	4.72	LP; W/ R-3067-7004-VB; (1)
S-23	65+91.40	LT-15.50	3X3 SAS	890.07	884.42	5.65	W/ R-3067-7004-V
S-23A	65+90.88	RT-15.50	H INLET	890.07	886.47	3.60	W/ R-3067-7004-V
S-24	64+28.65	LT-15.50	3X3 SAS	890.89	885.41	5.48	W/ R-3067-7004-V
S-24A	64+28.65	RT-15.50	H INLET	890.89	887.29	3.60	W/ R-3067-7004-V
S-27	63+50.27	LT-15.50	3X3 SAS	891.28	886.01	5.27	W/ R-3067-7004-V
S-28	62+60.36	LT-15.50	3X3 SAS	891.74	886.51	5.23	W/ R-3067-7004-V
S-30	71+33.00	RT-15.00	STORM TAP	-	-	-	-
S-31	70+92.55	RT-15.50	3X3 SAS	887.09	882.79	4.30	W/ R-3067-7004-V
S-31A	70+84.62	LT-15.50	H INLET	887.07	884.07	3.00	W/ R-3067-7004-V
S-32	70+21.00	RT-15.50	H INLET	887.81	884.65	3.16	W/ R-3067-7004-V
S-32A	70+21.00	LT-15.50	H INLET	887.81	884.81	3.00	W/ R-3067-7004-V
S-40	71+48.94	RT-63.49	WINGWALL APRON	-	877.00	-	(2)
S-41	71+41.43	LT-66.83	WINGWALL APRON	-	877.00	-	(2)
<b>MADDY PASS</b>							
S-25	104+65.00	LT-1.50	3X3 SAS	890.89	885.64	5.25	LP; W/ R-3067-7004-VB
S-26	104+65.00	RT-25.50	3X3 SAS	890.41	885.81	4.60	LP; W/ R-3067-7004-VB; (1)
S-29	100+83.01	RT-25.50	3X3 SAS	891.32	886.92	4.40	LP; W/ R-3067-7004-VB; (1)
S-29A	100+82.96	LT-1.50	H INLET	891.80	888.20	3.60	LP; W/ R-3067-7004-VB
<b>WATERS EDGE TRAIL</b>							
S-19	12+81.14	RT-19.43	18" APRON END	-	882.53	-	W/ GATE
S-20	12+65.17	RT-15.50	3X3 SAS	887.42	882.62	4.80	W/ R-3067-7004-V
S-20A	12+65.39	LT-15.50	H INLET	887.41	883.81	3.60	W/ R-3067-7004-V
S-21	10+88.55	RT-15.50	3X3 SAS	888.52	883.87	4.65	W/ R-3067-7004-V
S-22	10+42.00	LT-15.50	3X3 SAS	889.19	884.19	5.00	W/ R-3067-7004-V

## SPECIFIC NOTES:

- INSTALL LOW POINT PVC DRAIN; PER S.D.D. 5.7.7A
- SEE S.D.D. 5.5.1A & B
- SET BOX CULVERT SECTIONS TO PROVIDE A MINIMUM OF 3 INCHES SPACING BETWEEN EXTERIOR WALLS, FILL VOIDS WITH SLURRY. ALL BOX CULVERT AND WINGWALL INSTALLATIONS SHALL BE DONE IN ACCORDANCE WITH SECTION 505 OF THE STANDARD SPECIFICATIONS FOR PUBLIC WORKS CONSTRUCTION.
- GROUP OF BOX CULVERTS ASSIGNED WISDOT STRUCTURE NUMBER

## STANDARD NOTES:

- PLAN LENGTH (PAY LENGTH) IS FROM CENTER OF STRUCTURE TO CENTER OF STRUCTURE. PIPE LENGTH IS ACTUAL LENGTH OF PIPE FROM STRUCTURE WALL TO STRUCTURE WALL. SLOPE CALCULATED USING PIPE LENGTH.
- ABBREVIATIONS: AE = APRON ENDWALL; RCP = REINFORCED CONCRETE PIPE; HERCP = HORIZONTAL ELLIPTICAL REINFORCED CONCRETE PIPE; DNA = DOES NOT APPLY; SAS = SEWER ACCESS STRUCTURE; LP = LOW POINT INLET STRUCTURE; FP = FIELD POURED STRUCTURE; TR = TOP OF CONCRETE ROOF; NCM = NO CROWN MATCH FOR PIPES; UD = UNDERDRAIN
- APPROXIMATE DISCHARGE E.I. GIVEN, ADJUST E.I. AND PIPE SLOPE IN THE FIELD.
- TOP OF CASTING GRADE GIVEN IS THE TOP OF CURB FOR INLET STRUCTURES AND THE FLOWLINE OF THE CLOSED CASTING FOR SAS's.
- ALL REINFORCED CONCRETE PIPES TO BE CLASS III UNLESS OTHERWISE NOTED.
- SURVEYOR TO CONFIRM THAT ALL INLET STATION / OFFSETS LINE UP WITH PROPOSED CURB AND GUTTER.

## PROPOSED STORM PIPES

PIPE NO.	FROM (DNSTM)	TO (UPSTM)	DISCH. E.I.	INLET E.I.	PLAN (PAY) LGTH (FT)	PIPE LGTH (FT)	SLOPE (%)	PIPE SIZE	TYPE	NOTES
P-1	EX	S-1	882.35	886.38	41	37	10.89%	18"	TYPE II	-
P-2	S-1	S-2	886.38	886.69	31	28	1.11%	18"	TYPE I	-
P-23	S-23	S-24	884.42	885.41	165	162	0.61%	18"	TYPE I	-
P-23A	S-23	S-23A	884.92	886.47	31	29	5.34%	12"	TYPE I	-
P-24	S-24	S-25	885.41	885.64	38	34	0.68%	18"	TYPE II	-
P-24A	S-24	S-24A	885.91	887.29	31	29	4.76%	12"	TYPE I	-
P-27	S-27	S-28	886.01	886.51	91	88	0.57%	18"	TYPE II	-
P-31	S-30	S-31	880.00	882.79	41	39	7.15%	18"	TYPE II	-
P-31A	S-31	S-31A	883.29	884.07	32	29	2.69%	12"	TYPE I	NCM
P-32	S-31	S-32	883.29	884.65	71	69	1.97%	12"	TYPE II	NCM
P-32A	S-32	S-32A	884.65	884.81	31	29	0.55%	12"	TYPE I	-
P-40	S-40	S-41	877.00	877.00	131	131	0.00%	12' X 5'	RCBC	(3); (4)
P-41	S-40	S-41	877.00	877.00	131	131	0.00%	12' X 5'	RCBC	(3); (4)
P-25	S-25	S-26	885.64	885.81	27	24	0.71%	18"	TYPE I	-
P-26	S-26	S-27	885.81	886.01	33	29	0.69%	18"	TYPE II	-
P-28	S-28	S-29	886.76	886.92	35	31	0.52%	15"	TYPE II	-
P-29	S-29	S-29A	887.17	888.20	27	24	4.29%	12"	TYPE I	-
P-19	S-19	S-20	882.53	882.62	15	14	0.64%	18"	TYPE II	-
P-20	S-20	S-21	882.62	883.87	176	173	0.72%	18"	TYPE I	-
P-20A	S-20	S-20A	883.12	883.81	31	29	2.38%	12"	TYPE I	-
P-21	S-21	S-22	883.87	884.19	57	53	0.60%	18"	TYPE I	-
P-22	S-22	S-23	884.19	884.42	38	34	0.68%	18"	TYPE II	-

## ADJUST STORM STRUCTURES

STRUC. ID NO.	STATION	LOCATION (OFFSET)	EX. RIM	PROP. RIM	NOTES
EX MH S-52	61+31.30	RT-41.40	884.52	890.36	-

### GOLDEN DUSK PKWY

EX MH S-52	61+31.30	RT-41.40	884.52	890.36	-
------------	----------	----------	--------	--------	---

- ALL FIELD POURED SAS STORM STRUCTURES SHALL BE CONSTRUCTED IN ACCORDANCE WITH STANDARD DETAIL DRAWING 5.7.3. ALL PRECAST SAS STORM STRUCTURES SHALL BE CONSTRUCTED IN ACCORDANCE WITH STANDARD DETAIL DRAWING 5.7.5.
- ALL STRUCTURES CALLED OUT AS FIELD POURED SHALL BE FIELD POURED. ALL OTHER STRUCTURES (NOT INDICATED AS FIELD POURED) SHALL BE SUBMITTED TO CITY ENGINEERING FOR APPROVAL IF PRECAST STRUCTURES ARE PREFERRED. CONTACT ELIA E ACOSTA OF CITY ENGINEERING AT (608) 266-4096 FOR STORM SEWER PRECAST APPROVALS, FAX SHOP DRAWINGS TO (608)264-9275, OR EMAIL SHOP DRAWINGS TO EACOSTA@CITYOFMADISON.COM.
- FOR SWM PRECAST APPROVALS CONTACT PHIL GAEBLER AT (608) 266-4059 OR EMAIL SWM SHOP DRAWINGS TO PGAEBLER@CITYOFMADISON.COM



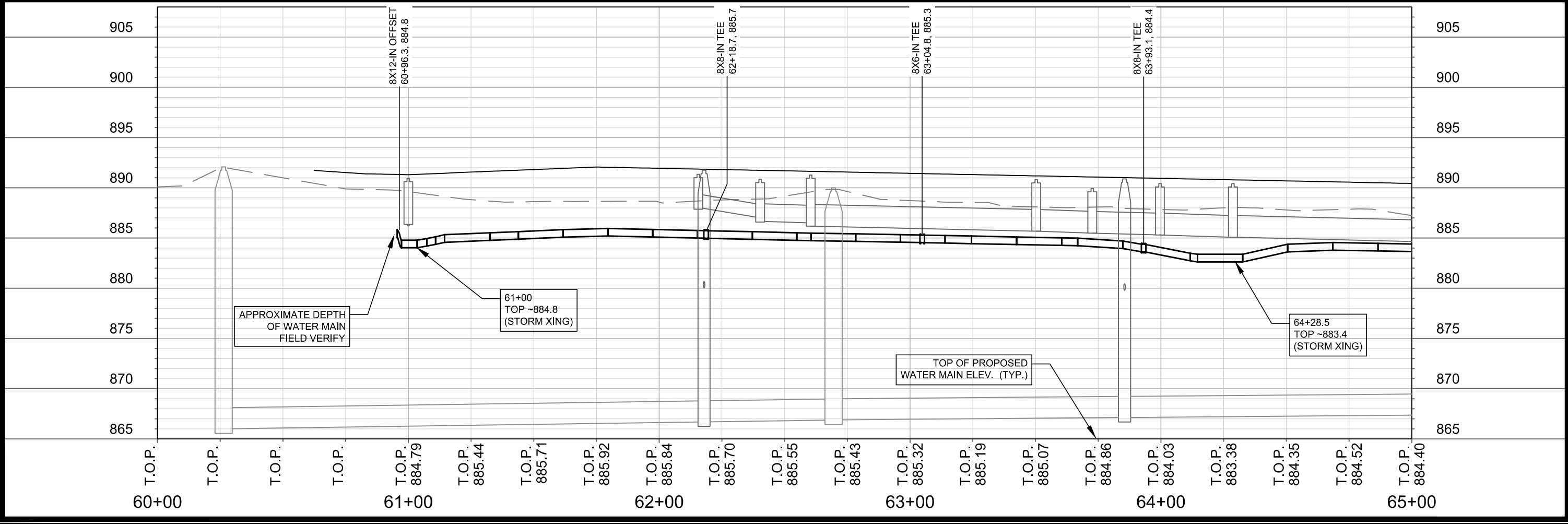
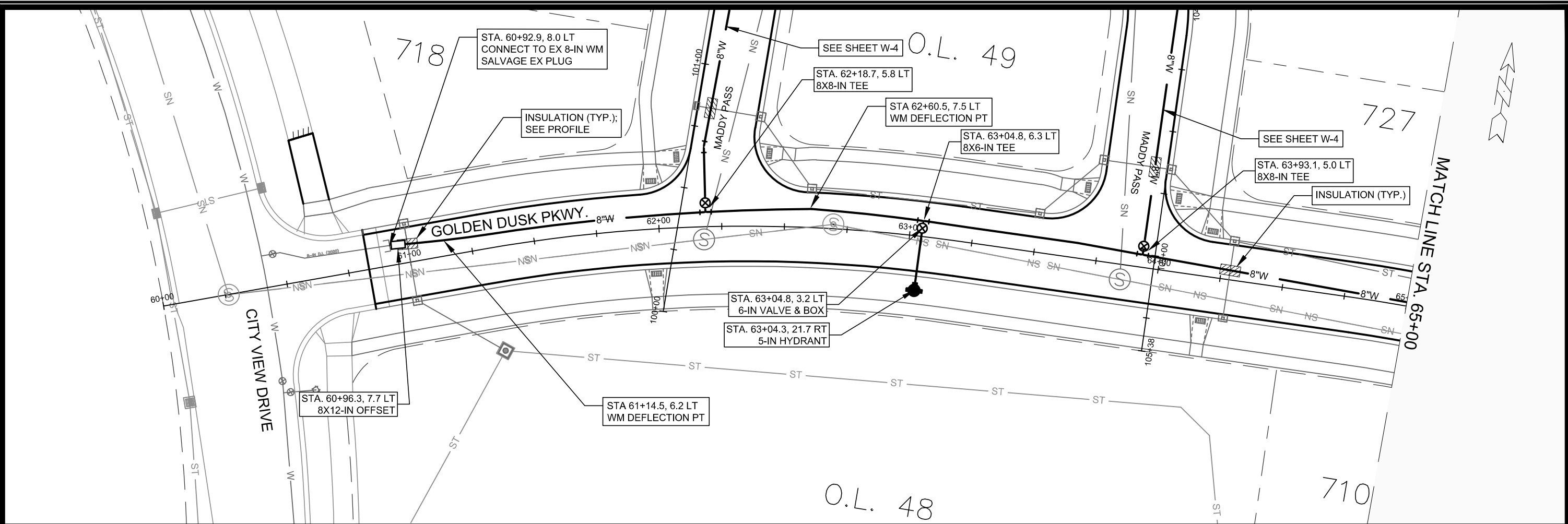

SCALE: 1:40  
 DESIGNED BY: PEH  
 MADISON WATER UTILITY  
 119 E OLIN AVE, MADISON, WI 53713  
 PRINTING DATE: 11/15/21

GOLDEN DUSK PKWY - WATER PLAN AND PROFILE  
 VILLAGE AT AUTUMN LAKE PHASE 10  
**CITY OF MADISON, WISCONSIN**

CONTRACT NO: 8489

12714  
 W-1

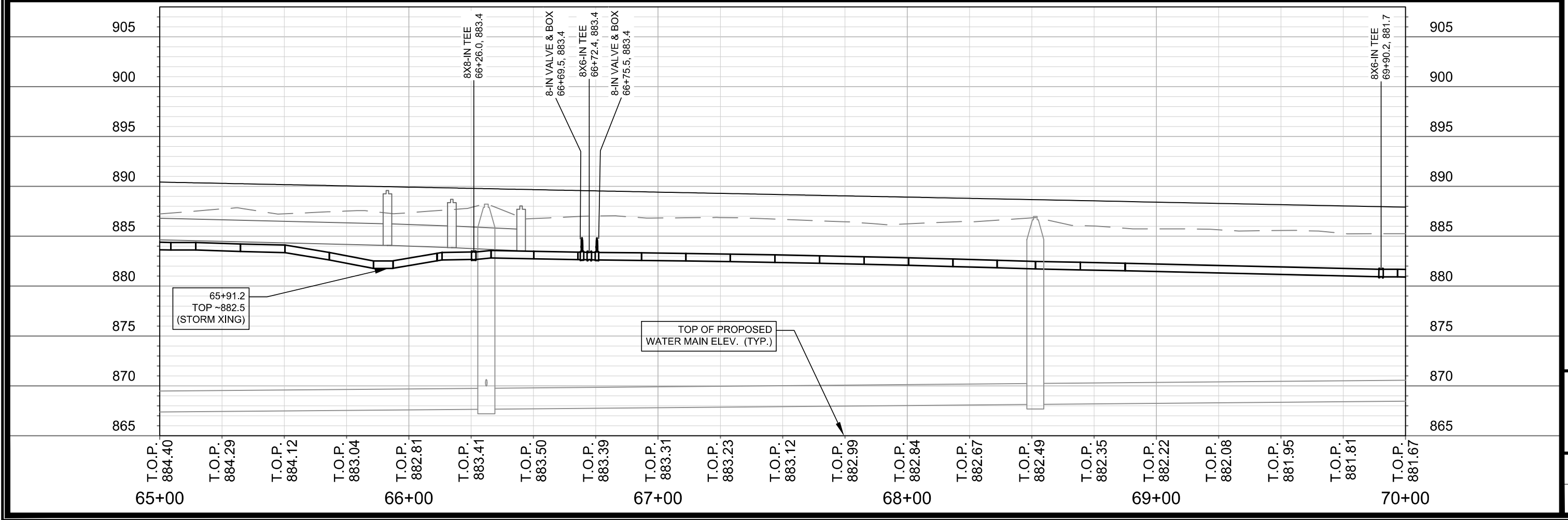
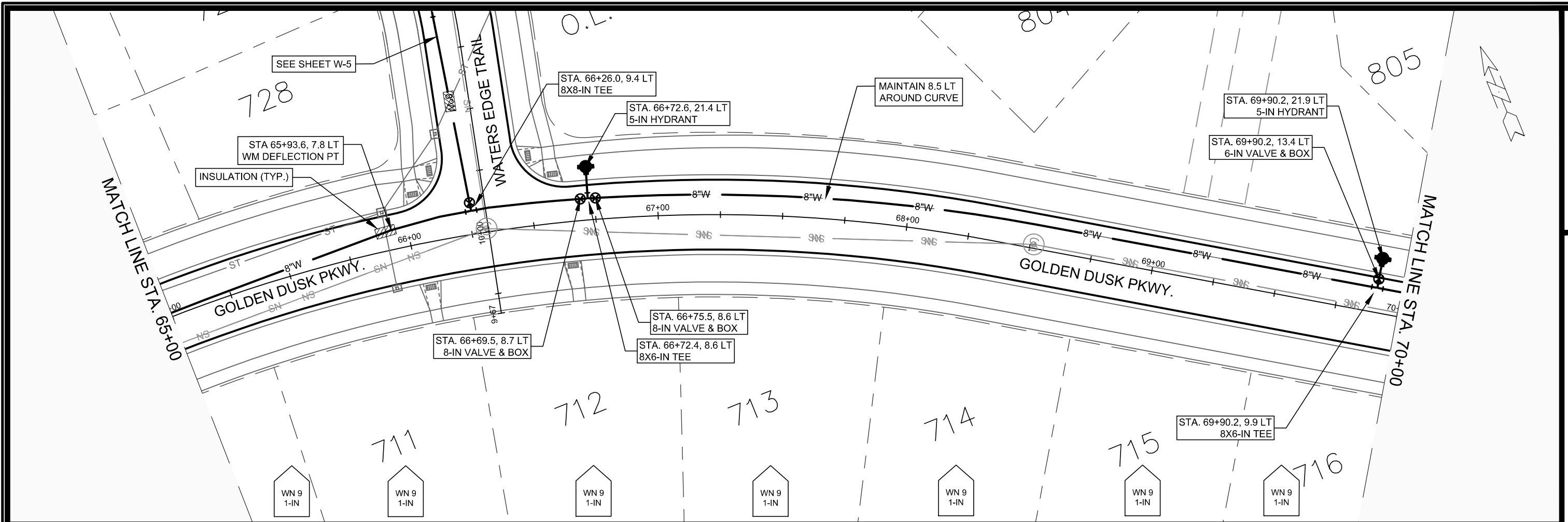

**GOLDEN DUSK PKWY - WATER PLAN AND PROFILE**  
 VILLAGE AT AUTUMN LAKE PHASE 10  
**CITY OF MADISON, WISCONSIN**

SCALE: 1:40  
 DESIGNED BY: PEH  
 MADISON WATER UTILITY  
 119 E OLIN AVE, MADISON, WI 53713  
 PRINTING DATE: 11/15/21

CONTRACT NO: 8489

12714  
 W-2



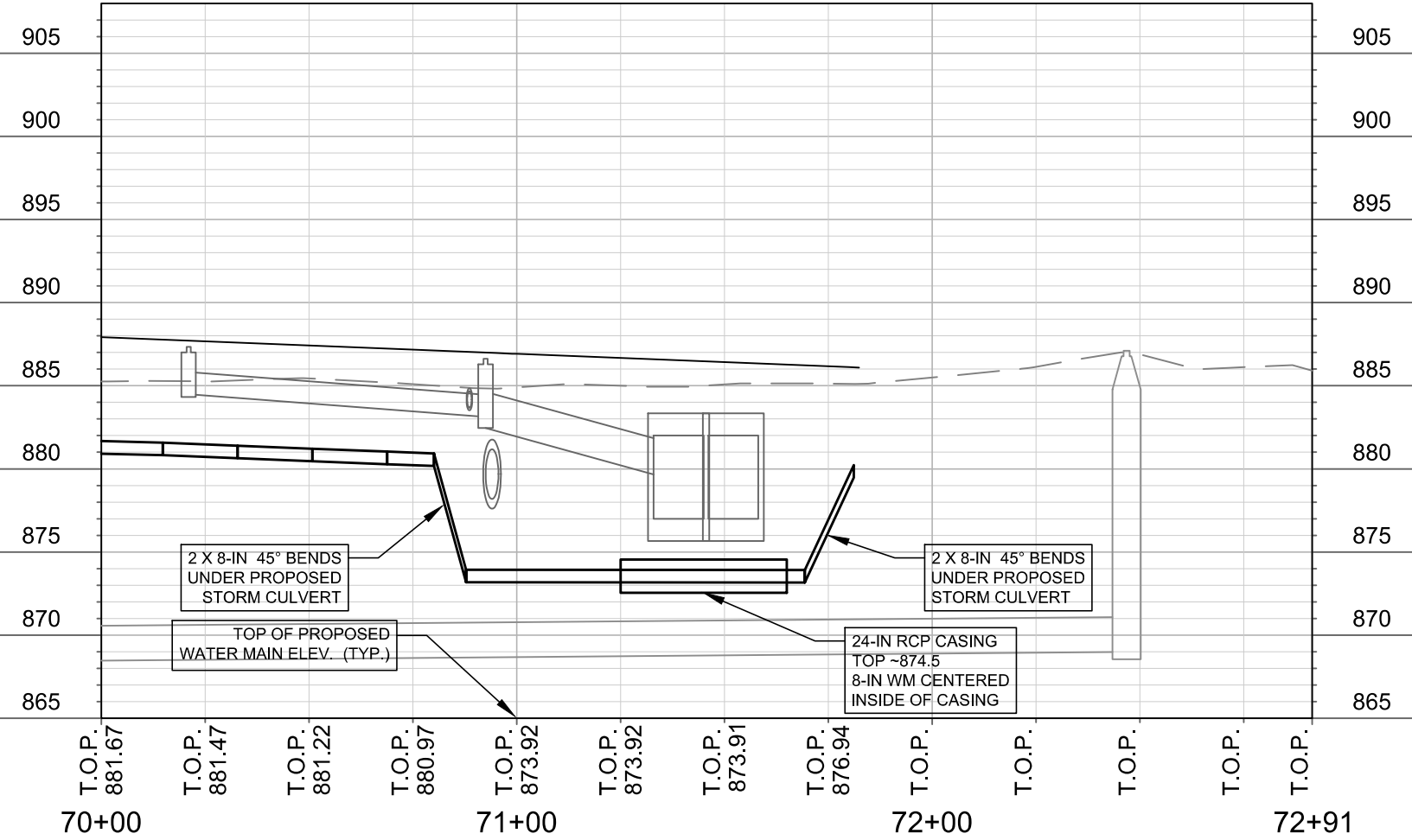
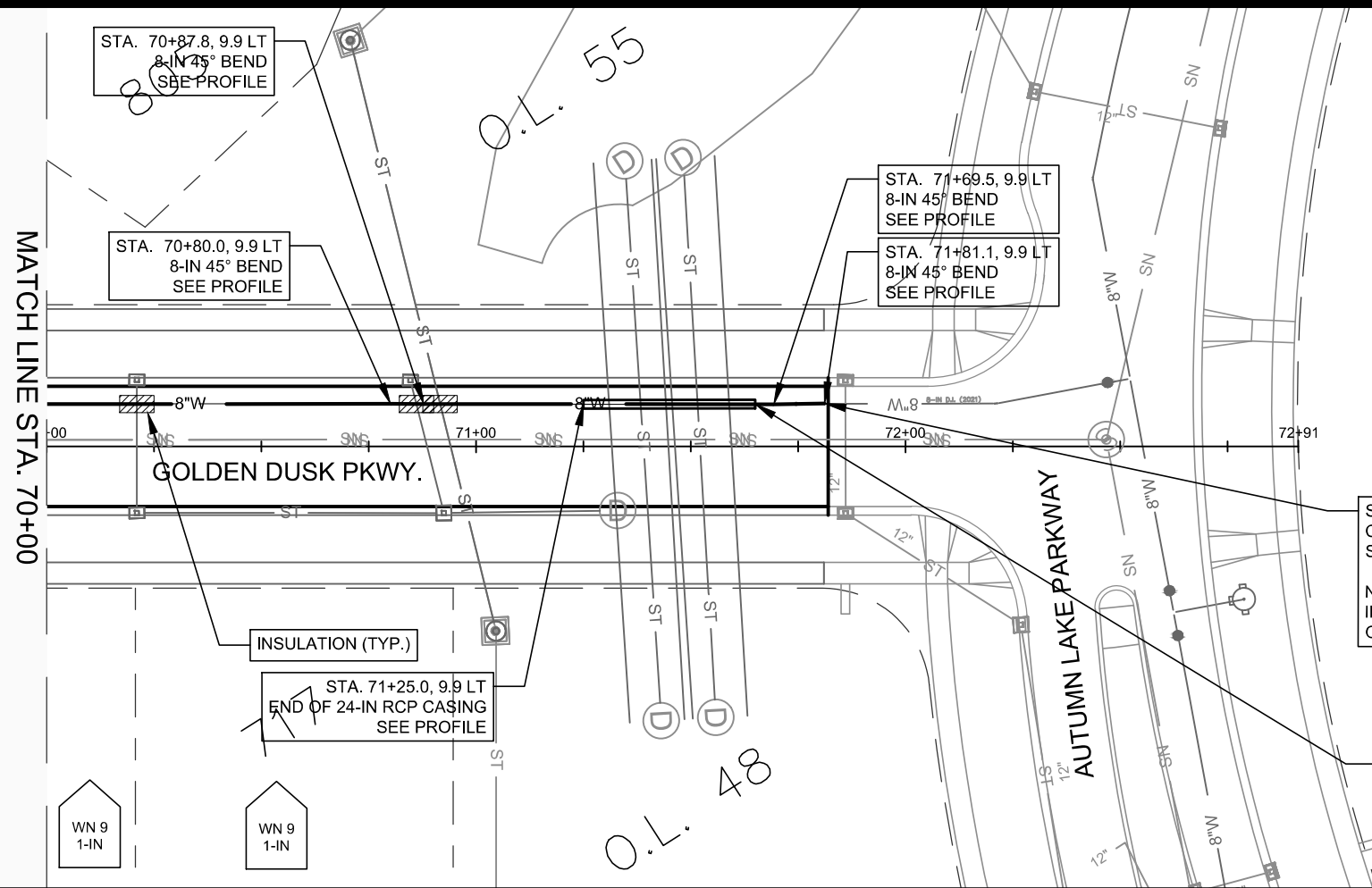

SCALE: 1:40  
 DESIGNED BY: PEH  
 MADISON WATER UTILITY  
 119 E OLIN AVE, MADISON, WI 53713  
 PRINTING DATE: 11/15/21

CONTRACT NO: 8489

GOLDEN DUSK PKWY - WATER PLAN AND PROFILE  
 VILLAGE AT AUTUMN LAKE PHASE 10  
**CITY OF MADISON, WISCONSIN**



12714  
 W-3

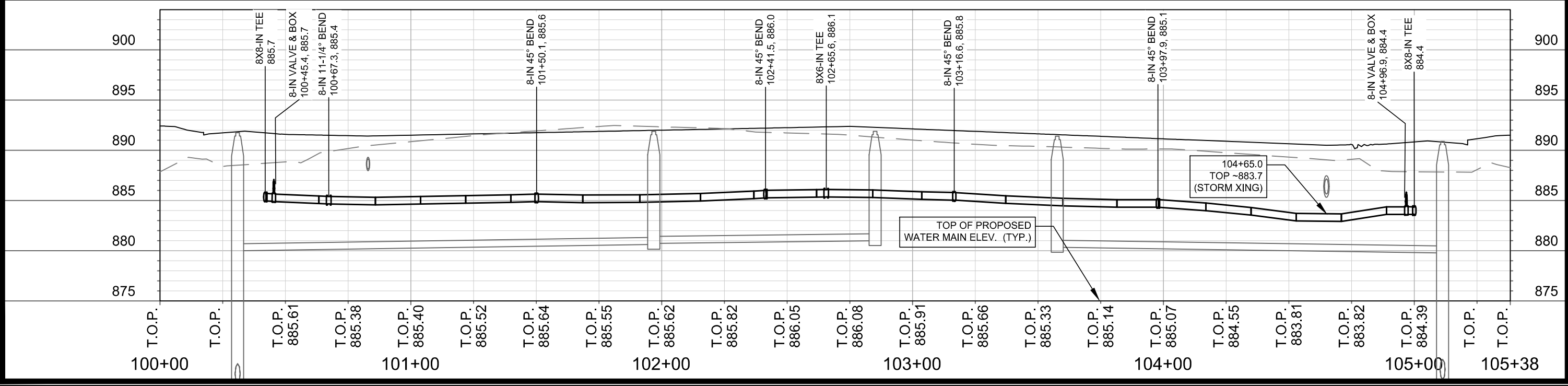
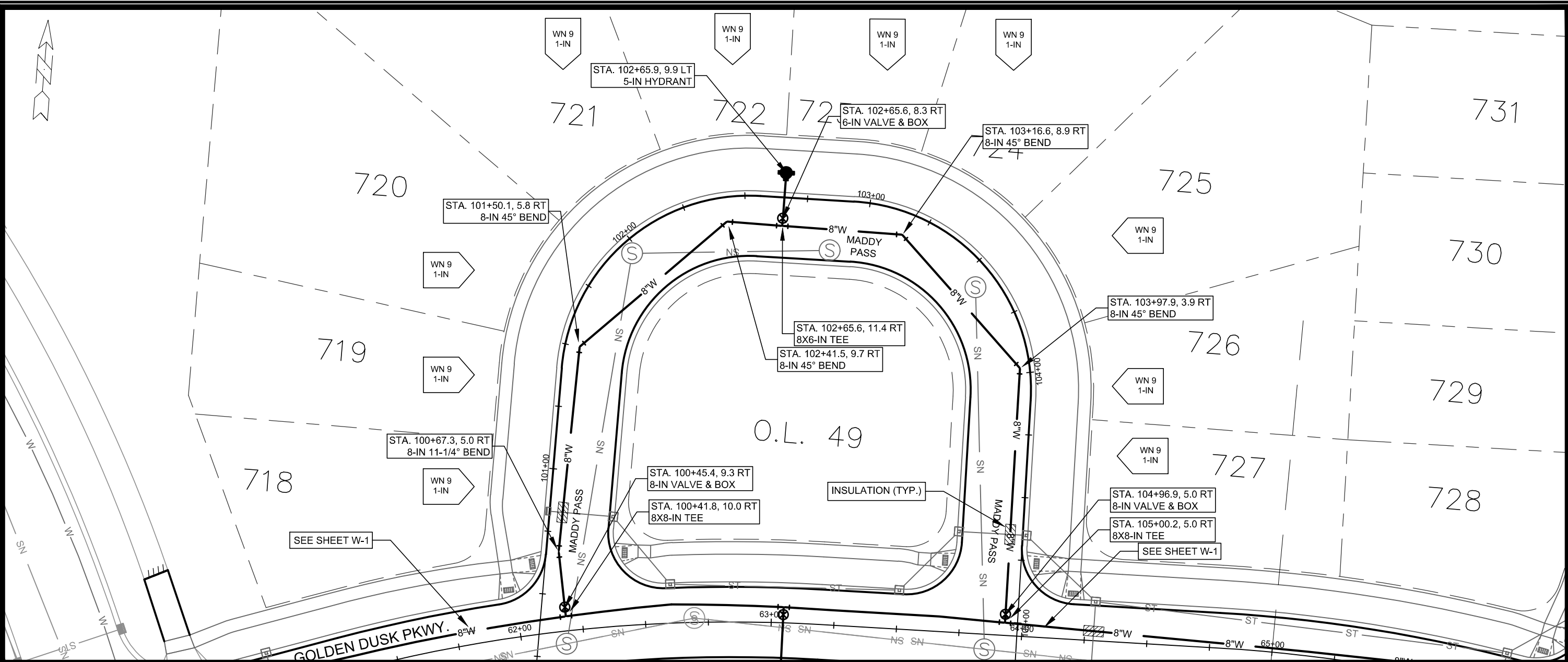

SCALE: 1:40  
 DESIGNED BY: PEH  
 MADISON WATER UTILITY  
 119 E OLIN AVE, MADISON, WI 53713  
 PRINTING DATE: 11/15/21

MADY PASS - WATER PLAN AND PROFILE  
 VILLAGE AT AUTUMN LAKE PHASE 10  
 CITY OF MADISON, WISCONSIN

CONTRACT NO: 8489

12714  
 W-4

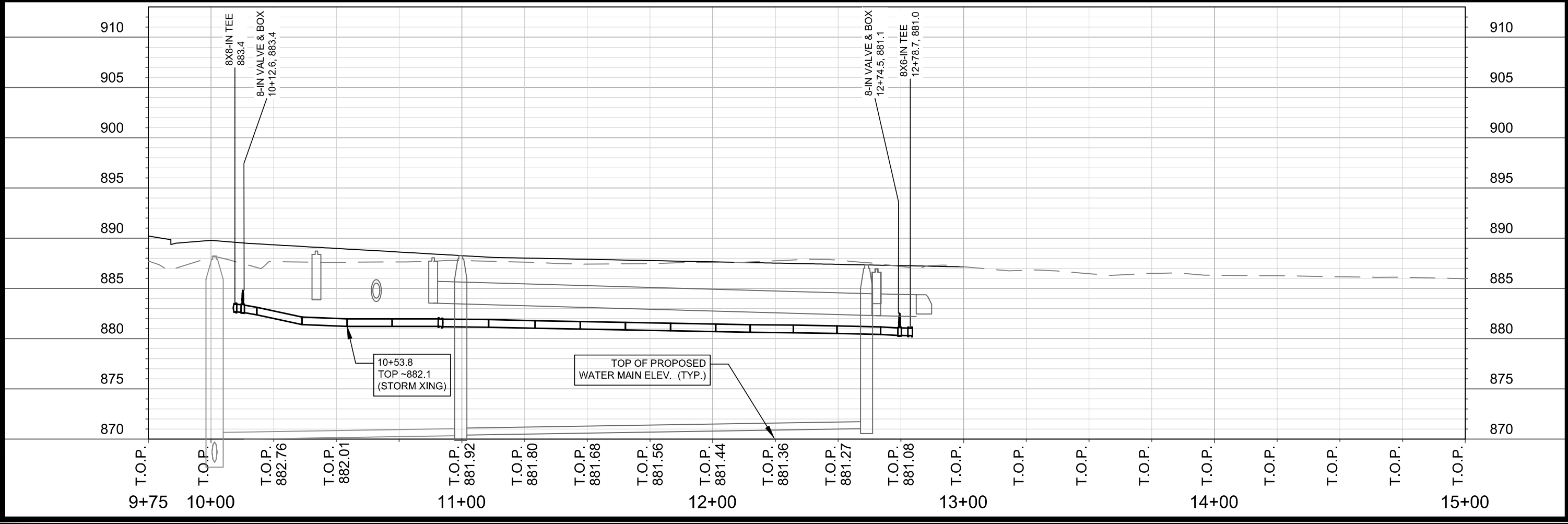
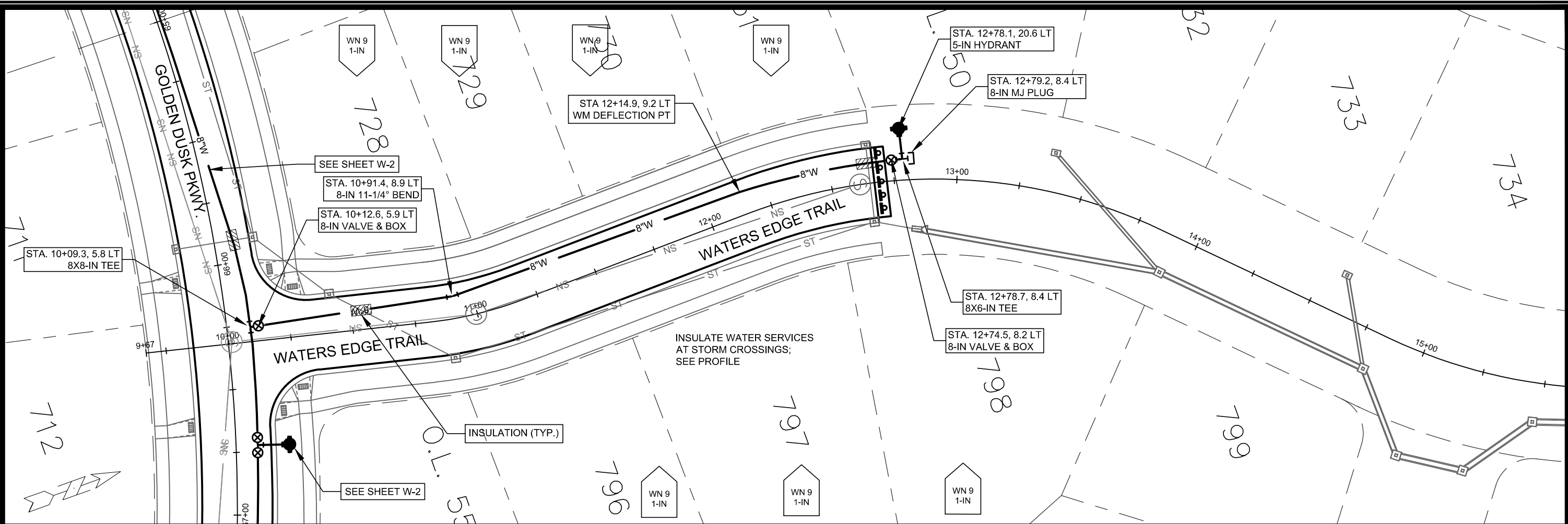

SCALE: 1:40  
 DESIGNED BY: PEH  
 MADISON WATER UTILITY  
 119 E OLIN AVE, MADISON, WI 53713  
 PRINTING DATE: 11/15/21

CONTRACT NO: 8489

WATERS EDGE TRAIL - WATER PLAN AND PROFILE  
 VILLAGE AT AUTUMN LAKE PHASE 10  
**CITY OF MADISON, WISCONSIN**

12714  
 W-5

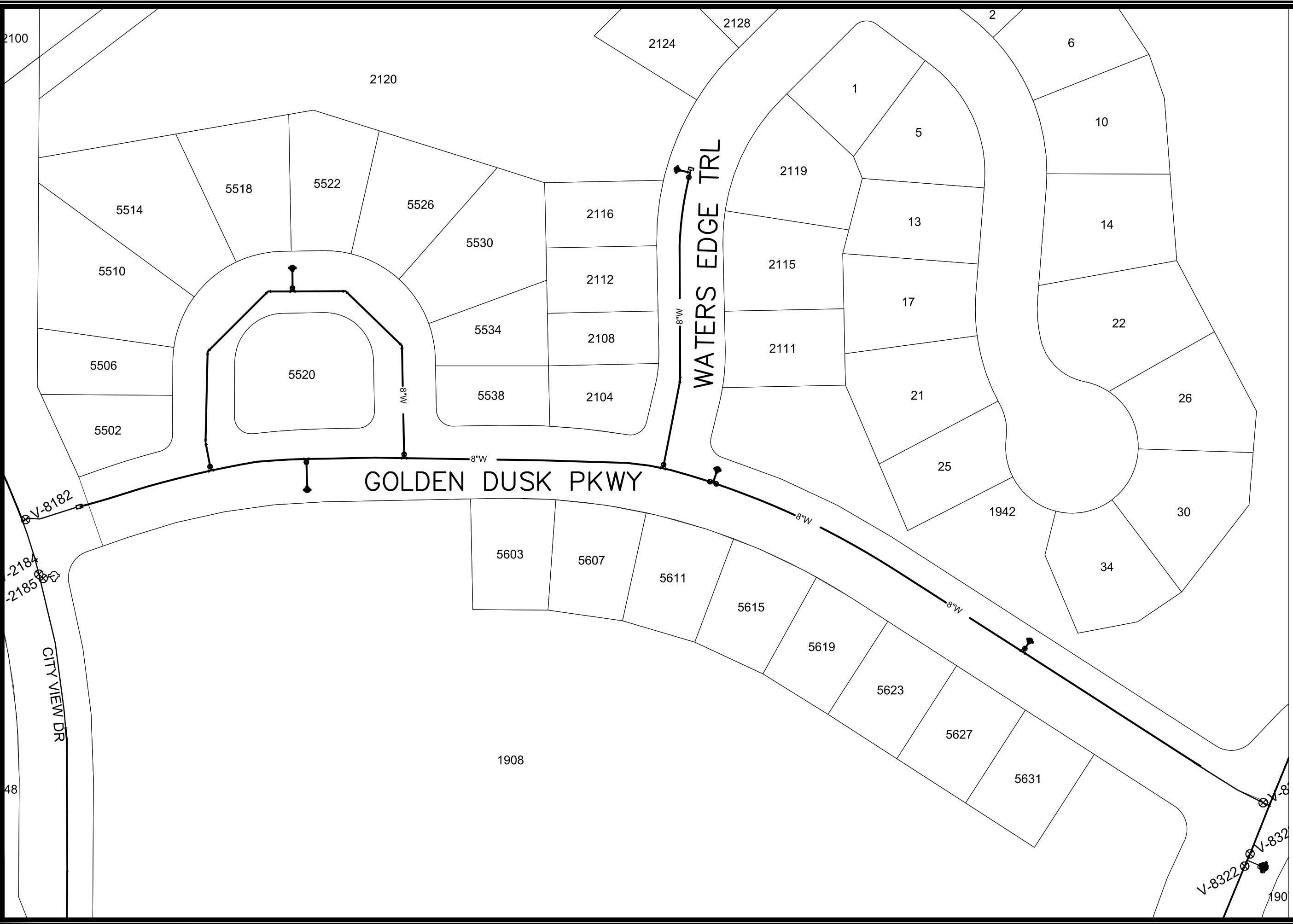

DISCLAIMER NOTE:  
 THE WATER IMPACT PLAN IS PROVIDED FOR REFERENCE PURPOSES  
 TO AID PLANNING CONNECTION POINT ISOLATION AND PREPARING  
 NOTIFICATION LISTS DURING PLANNED OUTAGES. REQUEST ANY  
 ALTERNATIVE CONNECTION METHODS IN WRITING, PER SPECS.

VILLAGE AT AUTUMN LAKE PHASE 10  
 WATER IMPACT PLAN  
 CITY OF MADISON, WISCONSIN



12714  
 W-6

CONTRACT NO: 8489

SCALE: 1" = 80'  
 DESIGNED BY: PEH  
 MADISON WATER UTILITY  
 119 E OLIN AVE, MADISON, WI 53713  
 PRINTING DATE: 7/27/21



**CONSTRUCTION NOTES:**

- |   |   |
|---|---|
| <ol style="list-style-type: none"> <li>CONSTRUCT NEW WATER MAIN 6.0' BELOW FINISHED GRADE, UNLESS OTHERWISE NOTED. INSULATE MAIN WITH POLYSTYRENE BOARD AT UTILITY CROSSINGS OR OTHER AREAS IDENTIFIED BY ENGINEER AS HAVING INADEQUATE COVER.</li> <li>VERIFY SIZE OF EXISTING WATER SERVICES AND RECONNECT SERVICES AS INDICATED.</li> <li>MINIMIZE DISRUPTION OF SERVICE TO CUSTOMERS. NOTIFY PER CONTRACT REQUIREMENTS OF ANY PLANNED WATER OUTAGE.</li> <li>THE EXISTING UTILITIES SHOWN ON THIS REPRESENT THE BEST INFORMATION AVAILABLE TO THE WATER UTILITY AT THE TIME OF PLAN REPARATION. CONTRACTOR IS RESPONSIBLE OR HAVING EACH UTILITY LOCATED PRIOR TO COMMENCING WORK.</li> </ol> | <p>WN1 REPLACE THE EXISTING LEAD SERVICE WITH A NEW COPPER SERVICE.</p> <p>WN-2 EXTEND AND RECONNECT THE EXISTING COPPER SERVICE TO THE NEW WATER MAIN.</p> <p>WN-3 EXISTING SERVICE TO BE ABANDONED WHEN THE WATER MAIN IS CUT OFF.</p> <p>WN-4 DISCONNECT FROM THE OLD WATER MAIN AND RECONNECT THE EXISTING COPPER WATER SERVICE LATERAL TO THE NEW WATER MAIN.</p> <p>WN-5 RELOCATE THE EXISTING FIRE HYDRANT.</p> <p>WN-6 ABANDON WATER VALVE ACCESS STRUCTURE.</p> <p>WN-7 FURNISH AND INSTALL THE NEW TOP SECTION FOR THE WATER ACCESS STRUCTURE.</p> <p>WN-8 ABANDON THE VALVE BOX.</p> <p>WN-9 FURNISH THE DITCH, COMPACTION, AND ALL MATERIALS AND LABOR FOR THE INSTALLATION OF NEW SERVICE LATERAL.</p> <p>WN-10 REMOVE AND SALVAGE EXISTING HYDRANT</p> <p>WN-11 REPLACE THE EXISTING COPPER SERVICE WITH A COPPER SERVICE</p> <p>WN-20+ SEE WATER IMPACT PLAN FOR CONNECTION POINT ISOLATION AND WATER SHUT-OFF NOTIFICATION INFORMATION.</p> |
|---|---|

**WATER UTILITY ULO SCHEDULE**

N/A

**\*ESTIMATE OF MATERIALS SUPPLIED BY CONTRACTOR:**

DESCRIPTION	QUANTITY	UNIT
6-INCH PIPE & FITTINGS	90	LNFT
8-INCH PIPE & FITTINGS	1800	LNFT
6-INCH WATER VALVE	3	EACH
8-INCH WATER VALVE	6	EACH
24-IN RCP CASING	40	LNFT
HYDRANT	5	EACH
1-INCH SERVICE LATERAL	26	EACH
STYROFOAM INSULATION BOARD	8	EACH
8-IN MJ PLUG	1	EACH
8-IN 45° BEND	8	EACH
8-IN 11-1/4° BEND	2	EACH
8X6-IN TEE	5	EACH
8X8-IN TEE	3	EACH
8X12-IN OFFSET	1	EACH

*\* ESTIMATE OF MATERIALS IS FOR INFORMATION ONLY. ENGINEER DOES NOT GUARANTEE ACCURACY OF MATERIAL TAKE-OFF.*

TO OBTAIN LOCATION OF PARTICIPANTS' UNDERGROUND FACILITIES BEFORE YOU DIG IN WISCONSIN

CALL DIGGERS HOTLINE  
TOLL FREE  
811 OR 1-800-242-8511  
FAX-A-LOCATE 1-800-338-3860  
TDD (FOR HEARING IMPAIRED) 1-800-542-2289

WIS. STATUTE 182.0175 (1974)  
REQUIRES MIN. OF 3 WORK DAYS  
NOTICE BEFORE YOU EXCAVATE.

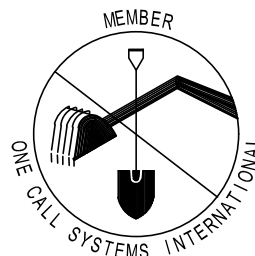

**DISCLAIMER NOTE:** UTILITY LOCATIONS SHOWN ARE APPROXIMATE ONLY. IT SHALL BE THE CONTRACTOR'S RESPONSIBILITY TO DETERMINE THE EXACT HORIZONTAL AND VERTICAL LOCATION OF ALL EXISTING UNDERGROUND AND OVERHEAD UTILITIES PRIOR TO COMMENCING WORK.

**PART VII - WATER MAINS AND SERVICE LATERALS**

**DETAIL DRAWING NO. 7.04**

REVISED: 12/2019

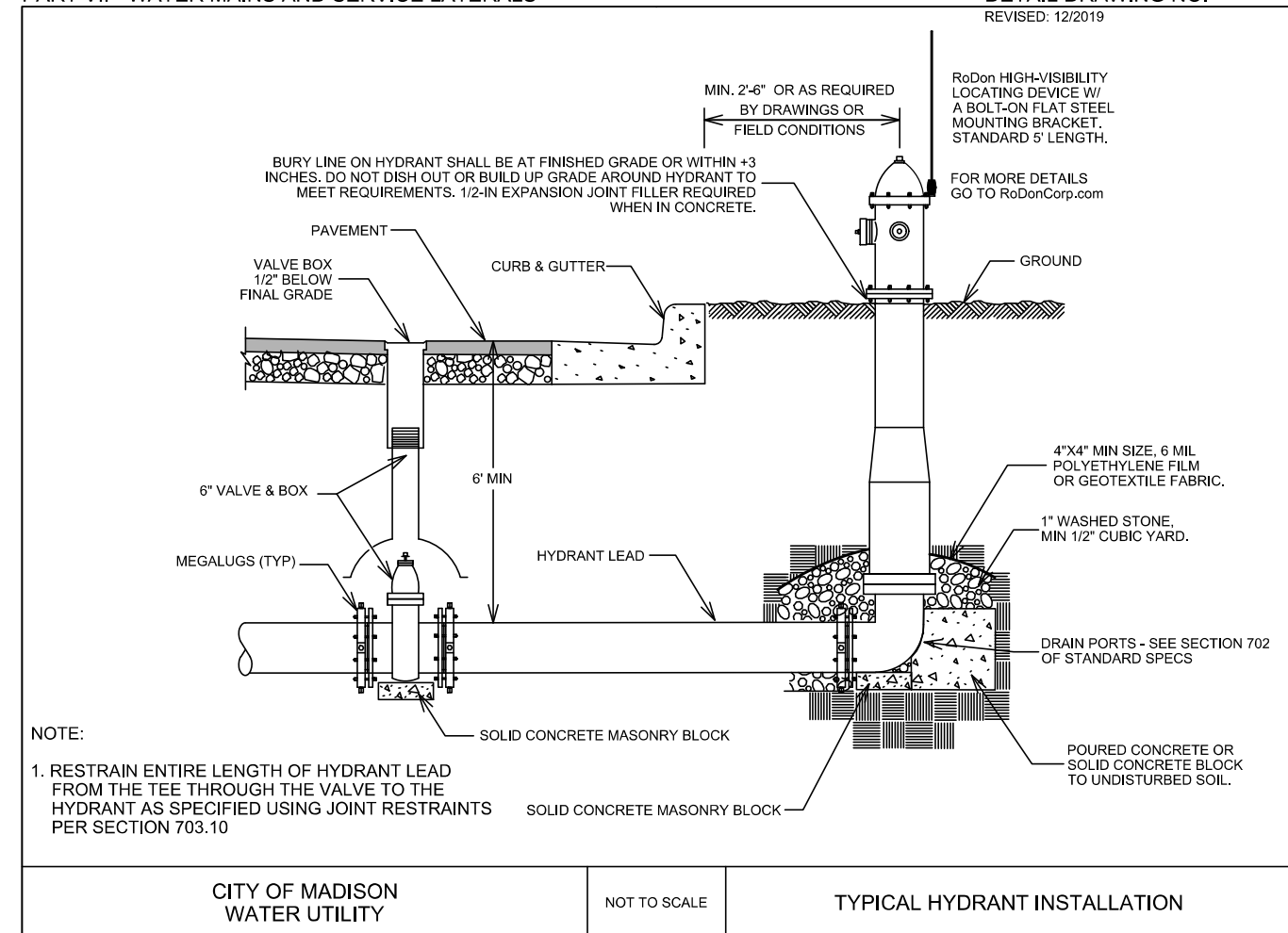

CITY OF MADISON WATER UTILITY

NOT TO SCALE

TYPICAL HYDRANT INSTALLATION

VILLAGE AT AUTUMN LAKE PHASE 10  
WATER ESTIMATE OF MATERIALS  
CITY OF MADISON, WISCONSIN



12714  
W-7

SCALE: N/A

DESIGNED BY: PEH  
MADISON WATER UTILITY  
119 E OLIN AVE, MADISON, WI 53713  
PRINTING DATE: 11/4/21

CONTRACT NO: 8489





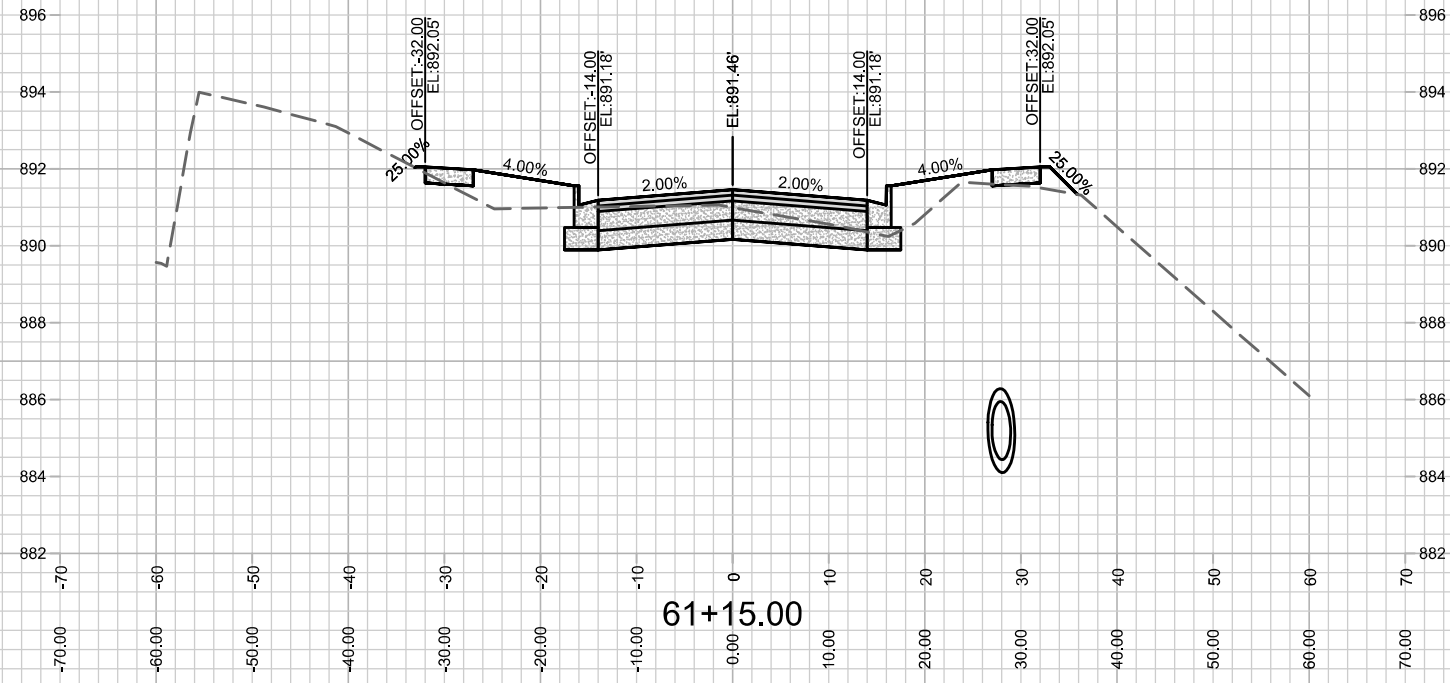

12714

X-2

GOLDEN DUSK PARKWAY - CROSS SECTION

VILLAGE AT AUTUMN LAKE PHASE 10

M:\DESIGN\Projects\12714\CAD\Streets\12714EN-Corridor.dwg

12714

MADISON, WI

8489

CONTRACT NO:

MARK	REVISION	DATE	BY
12714	11/17/2021 3:07 PM	Scale: #####	X-2

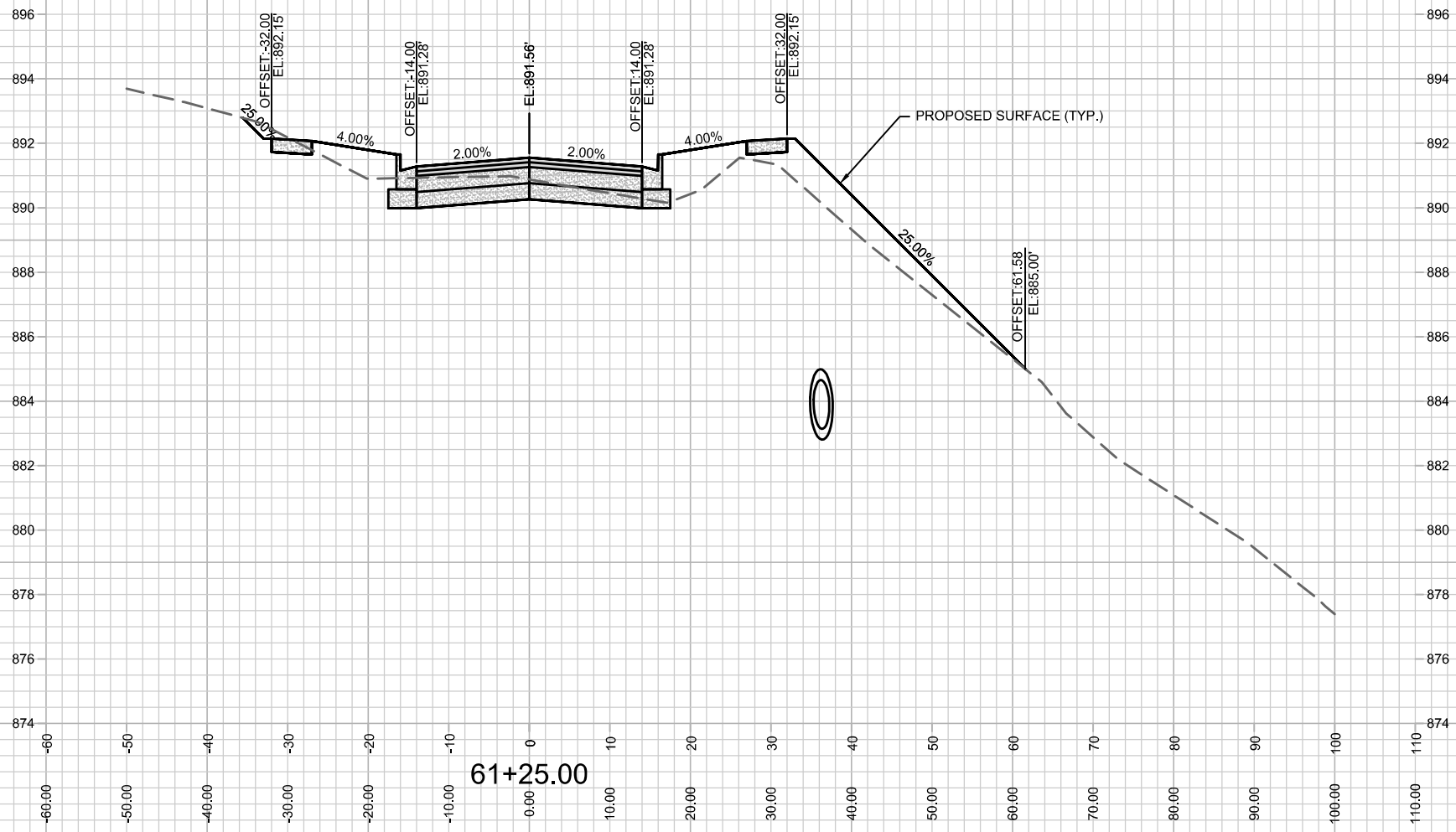

MARK	REVISION	DATE	BY
12714	11/17/2021 3:07 PM		
Designed By: LMC	Date: 11/17/2021 3:07 PM	Scale: #####	X-3

12714  
MADISON, WI  
8489  
CONTRACT NO:

GOLDEN DUSK PARKWAY - CROSS SECTION  
VILLAGE AT AUTUMN LAKE PHASE 10  
M:\DESIGN\Projects\12714\CAD\Streets\12714EN-Corridor.dwg



12714  
X-3

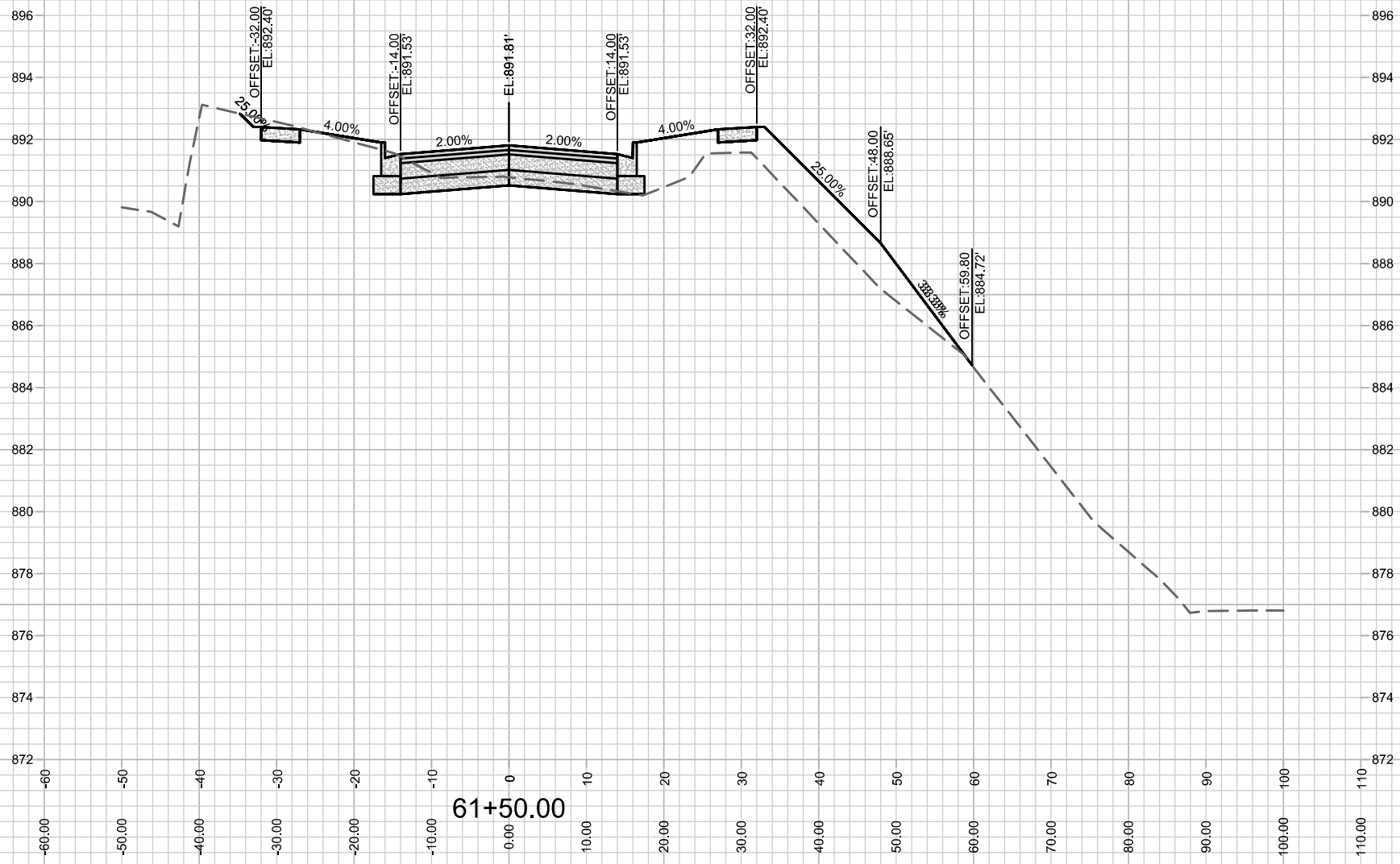

12714  
X-4

GOLDEN DUSK PARKWAY - CROSS SECTION  
VILLAGE AT AUTUMN LAKE PHASE 10

M:\DESIGN\Projects\12714\CAD\Streets\12714EN-Corridor.dwg

12714  
MADISON, WI  
8489

CONTRACT NO:

MARK	REVISION	DATE	BY
12714	11/17/2021 3:07 PM	12714	X-4

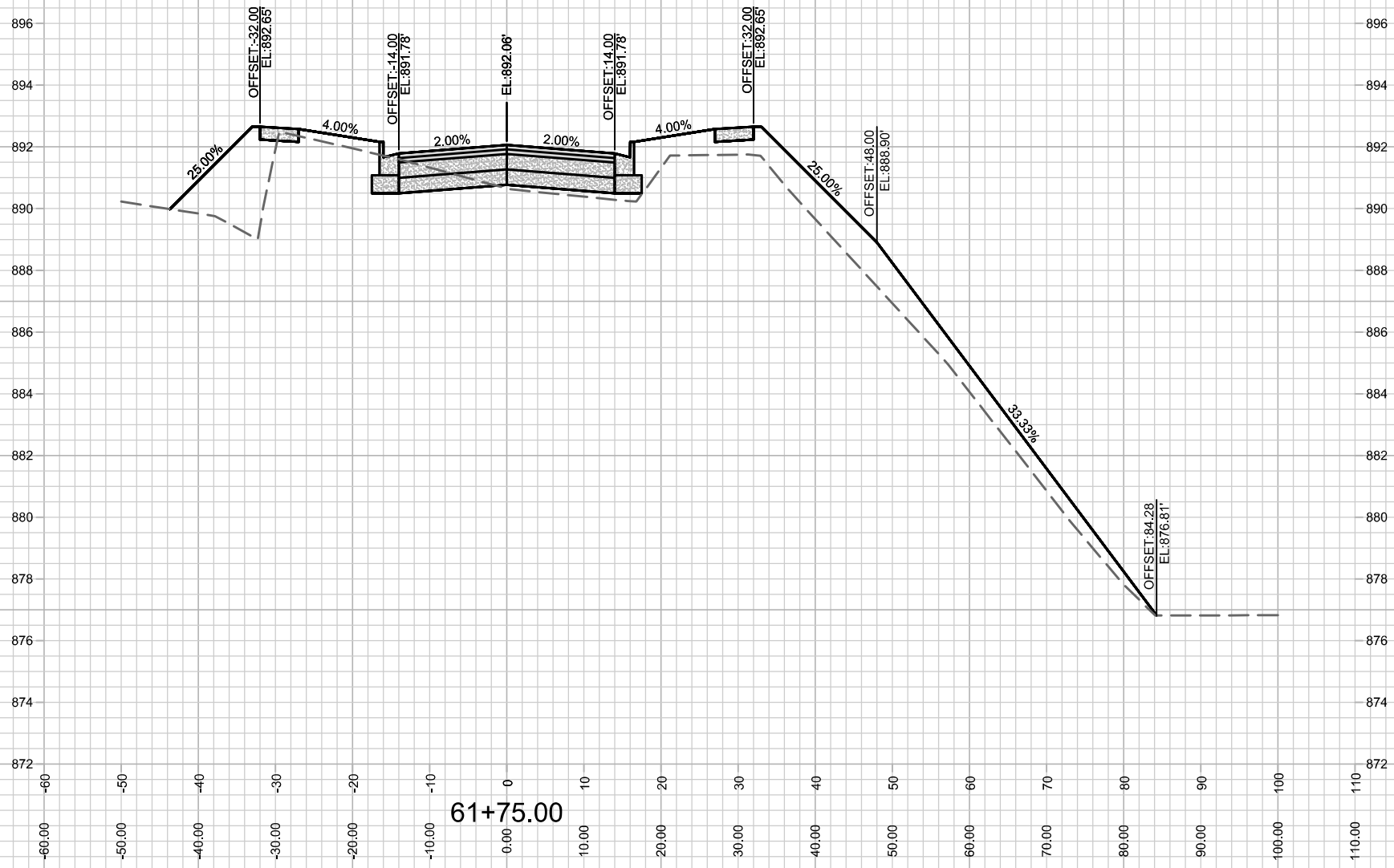

12714  
X-5

GOLDEN DUSK PARKWAY - CROSS SECTION  
VILLAGE AT AUTUMN LAKE PHASE 10

12714  
MADISON, WI

MARK	REVISION	DATE	BY
12714	11/17/2021	3:07 PM	Scale: #####
Designed By: LMC			X-5

CONTRACT NO: 8489

M:\DESIGN\Projects\12714\CAD\Streets\12714EN-Corridor.dwg

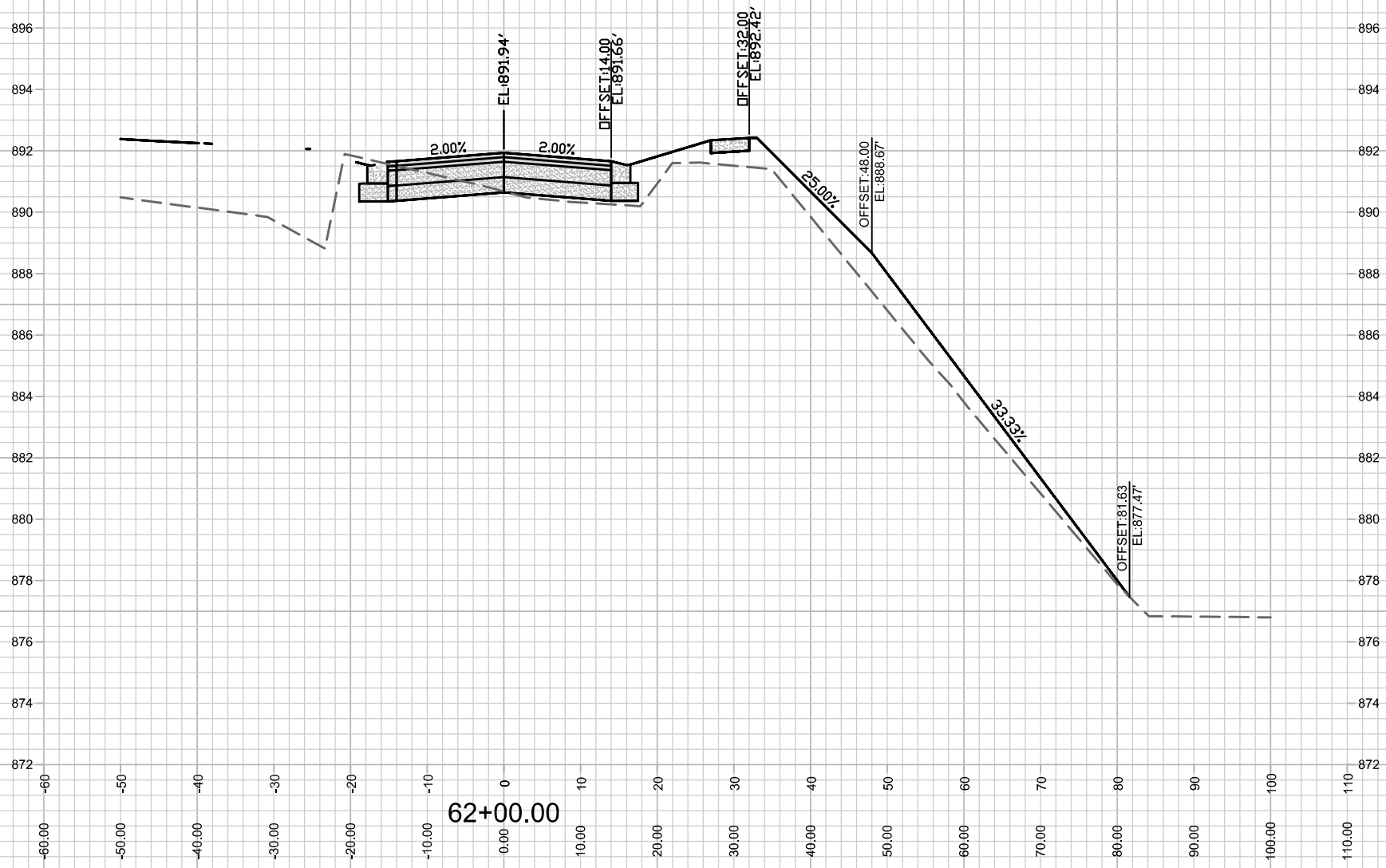

12714  
X-6

GOLDEN DUSK PARKWAY - CROSS SECTION  
VILLAGE AT AUTUMN LAKE PHASE 10

M:\DESIGN\Projects\12714\CAD\Streets\12714EN-Corridor.dwg

12714  
MADISON, WI  
8489

CONTRACT NO:

MARK	REVISION	DATE	BY
12714 <td>11/17/2021 <td>3:07 PM <td>Scale: #####</td> </td></td>	11/17/2021 <td>3:07 PM <td>Scale: #####</td> </td>	3:07 PM <td>Scale: #####</td>	Scale: #####
			X-6

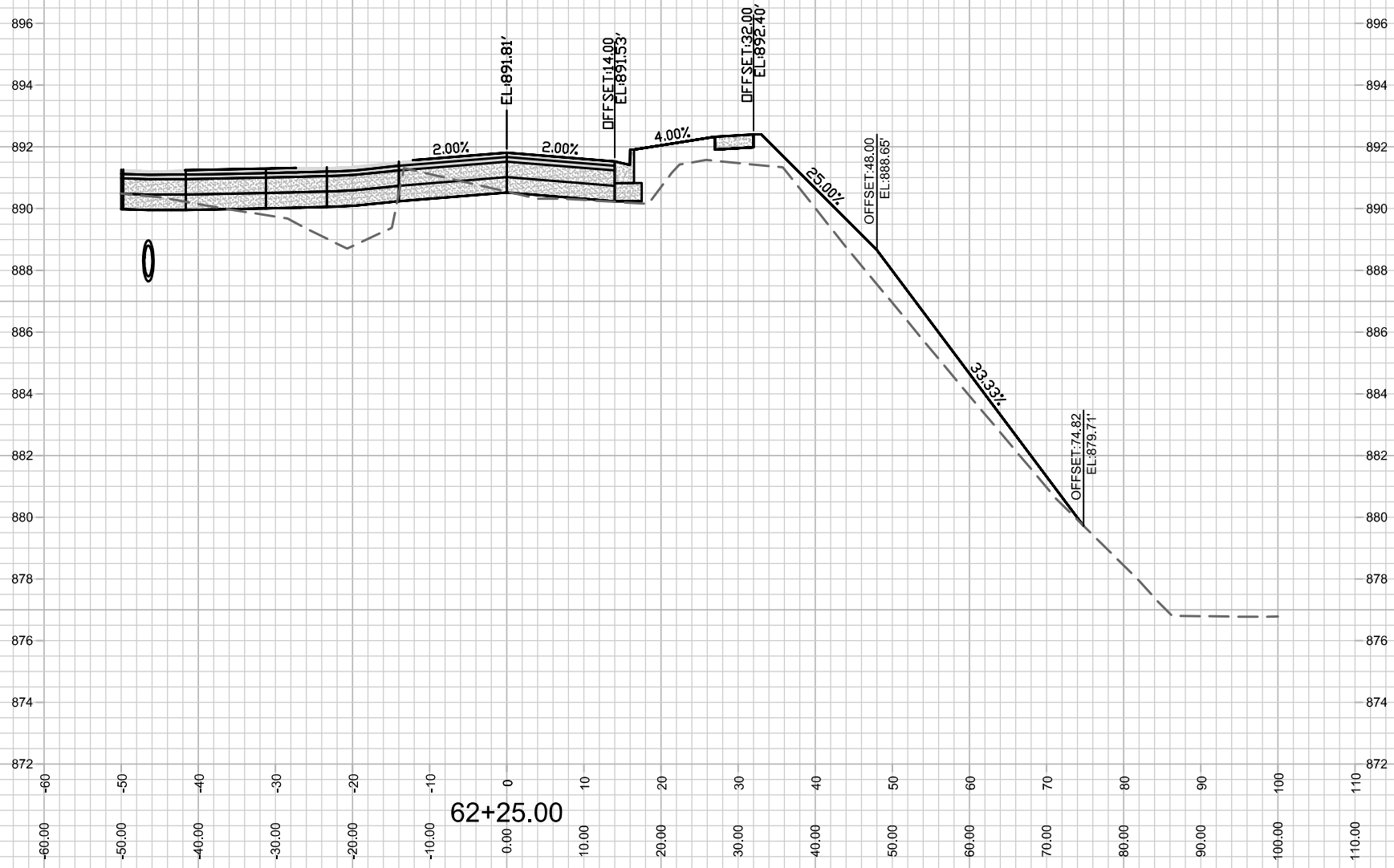

12714  
X-7

GOLDEN DUSK PARKWAY - CROSS SECTION  
VILLAGE AT AUTUMN LAKE PHASE 10

M:\DESIGN\Projects\12714\CAD\Streets\12714EN-Corridor.dwg

12714  
MADISON, WI  
8489

CONTRACT NO:

MARK	REVISION	DATE	BY
12714	11/17/2021 3:07 PM	###	###
12714	Scale: #####		X-7



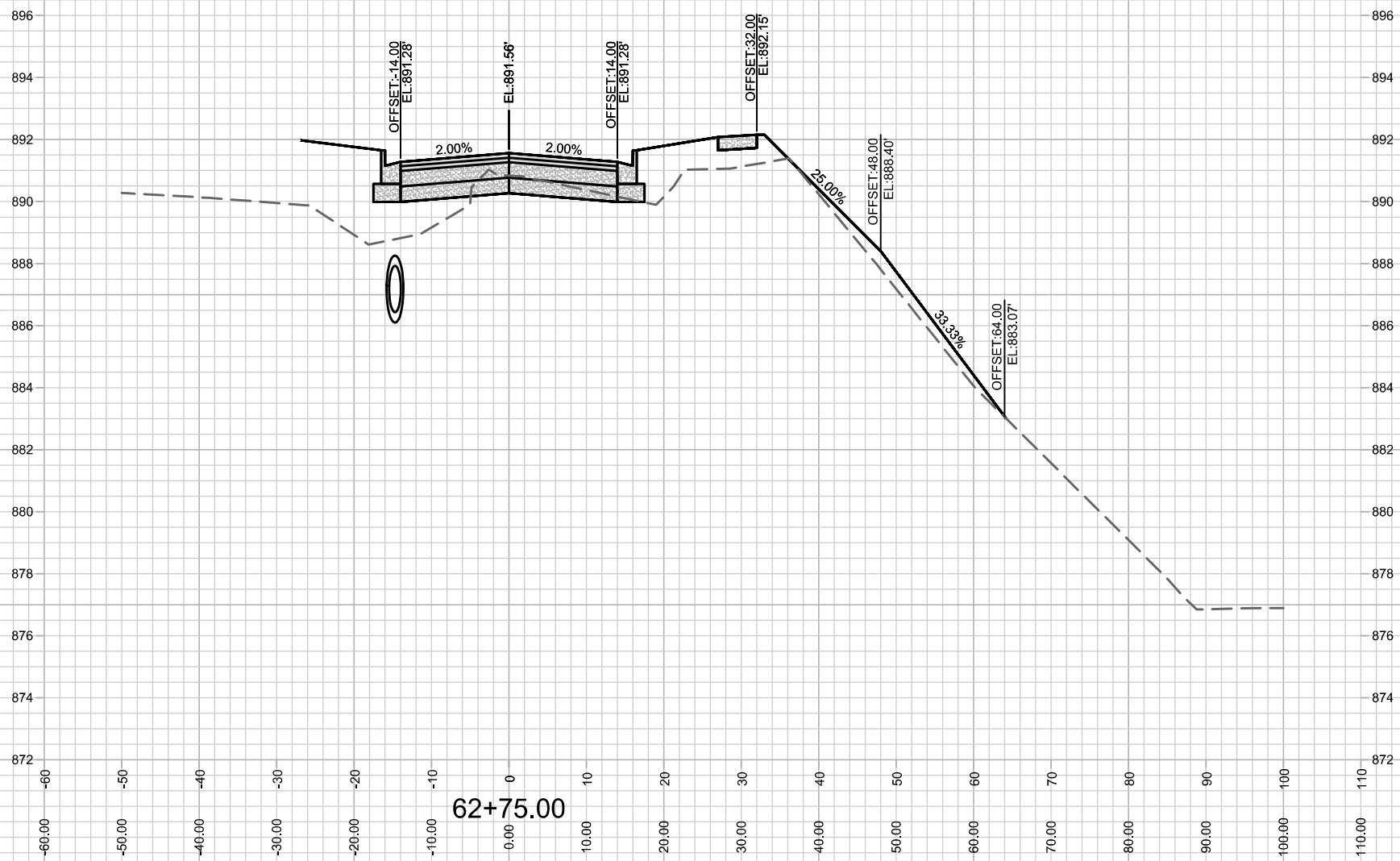

MARK	REVISION	DATE	BY

12714  
MADISON, WI  
CONTRACT NO: 8489  
M:\DESIGN\Projects\12714\CAD\Streets\12714EN-Corridor.dwg



12714  
X-9



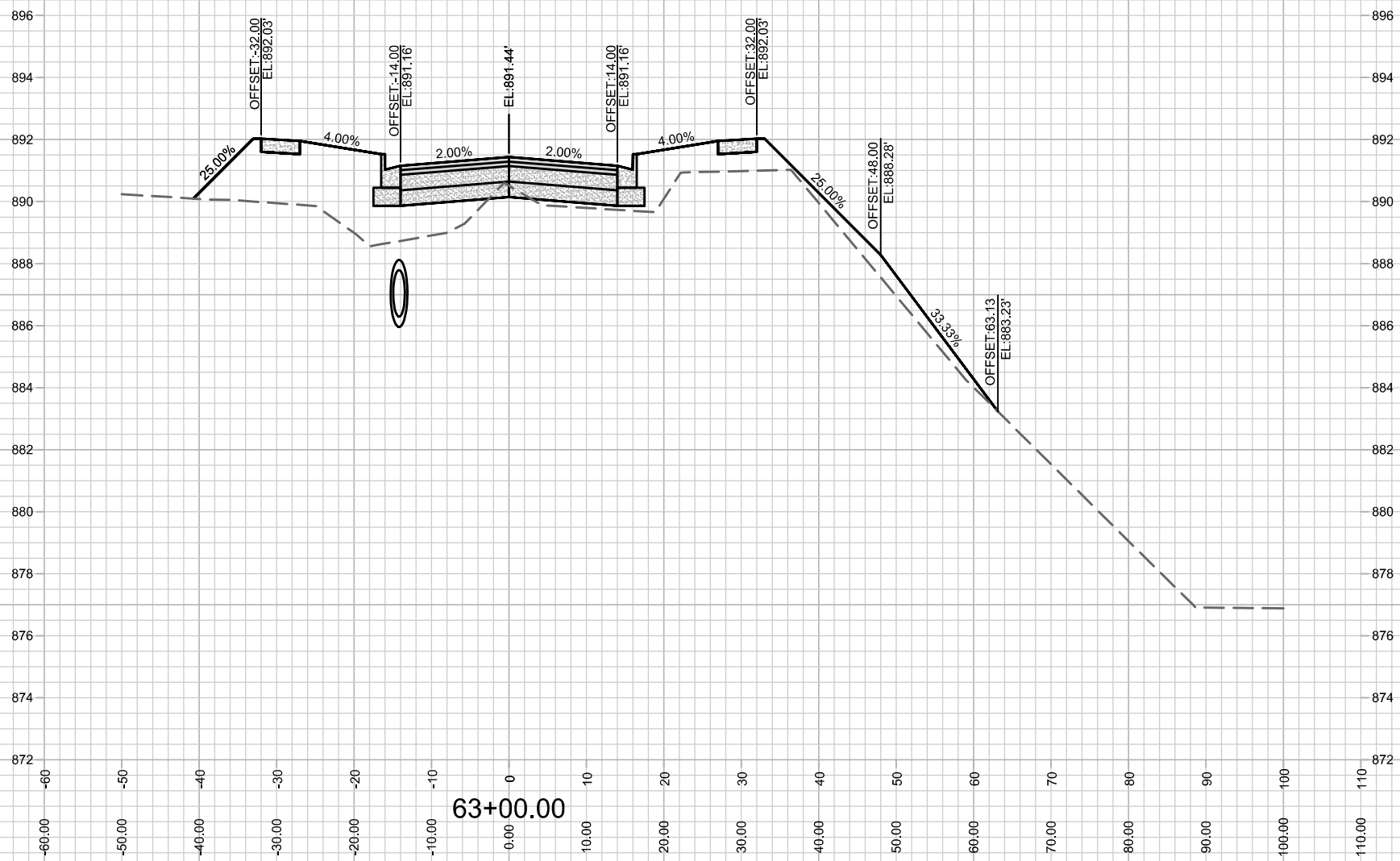

MARK	REVISION	DATE	BY
12714	11/17/2021 3:07 PM	12714	X-10

12714  
MADISON, WI  
8489  
CONTRACT NO:



12714  
X-10



12714  
X-11

GOLDEN DUSK PARKWAY - CROSS SECTION  
VILLAGE AT AUTUMN LAKE PHASE 10

M:\DESIGN\Projects\12714\CAD\Streets\12714EN-Corridor.dwg

12714  
MADISON, WI  
CONTRACT NO: 8489

MARK	REVISION	DATE	BY
12714	11/17/2021 3:07 PM	###	###
	Scale: #####		X-11

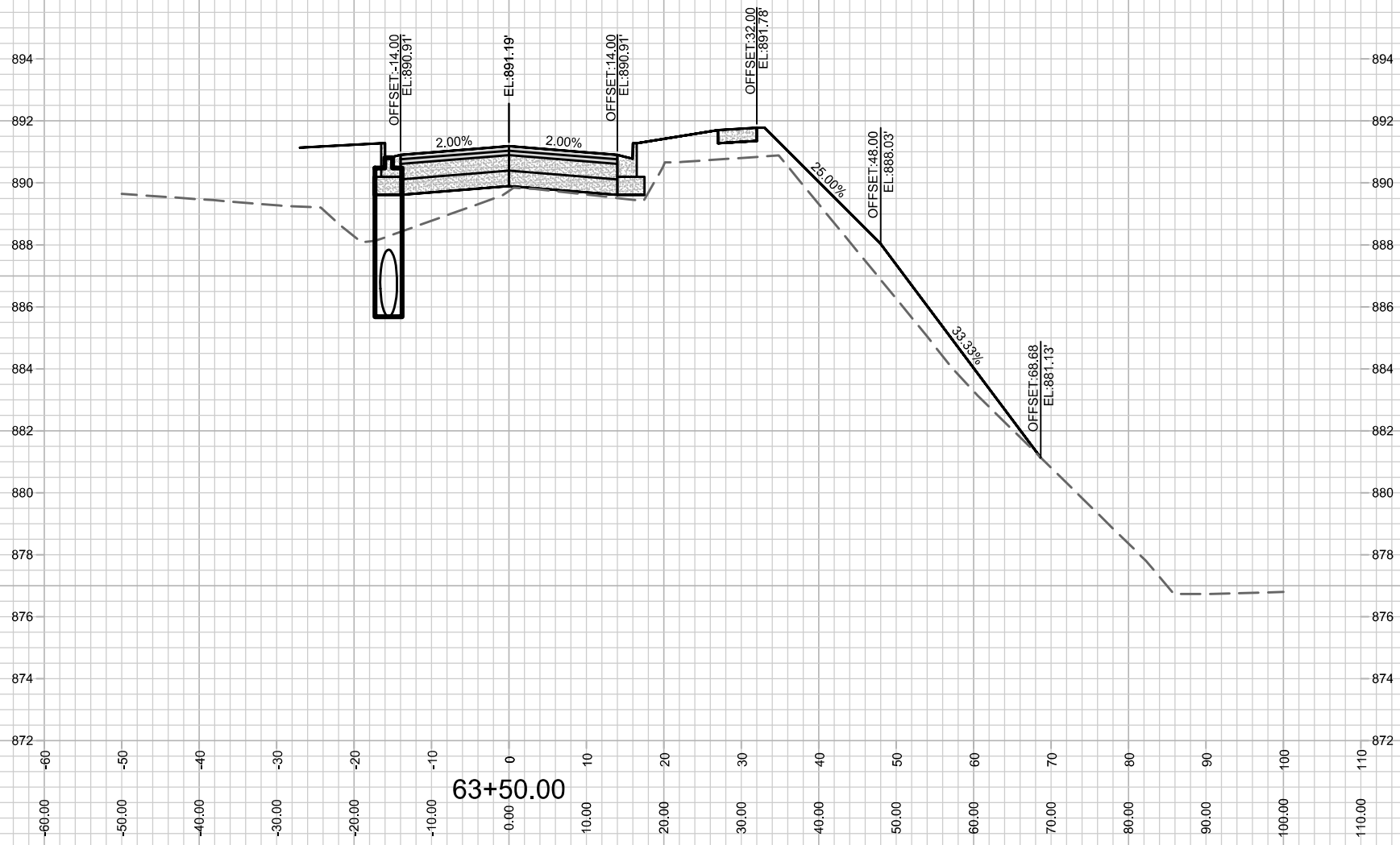

12714  
X-12

GOLDEN DUSK PARKWAY - CROSS SECTION  
VILLAGE AT AUTUMN LAKE PHASE 10

M:\DESIGN\Projects\12714\CAD\Streets\12714EN-Corridor.dwg

12714  
MADISON, WI  
8489

CONTRACT NO:

MARK	REVISION	DATE	BY
12714	11/17/2021 3:08 PM	12714	X-12

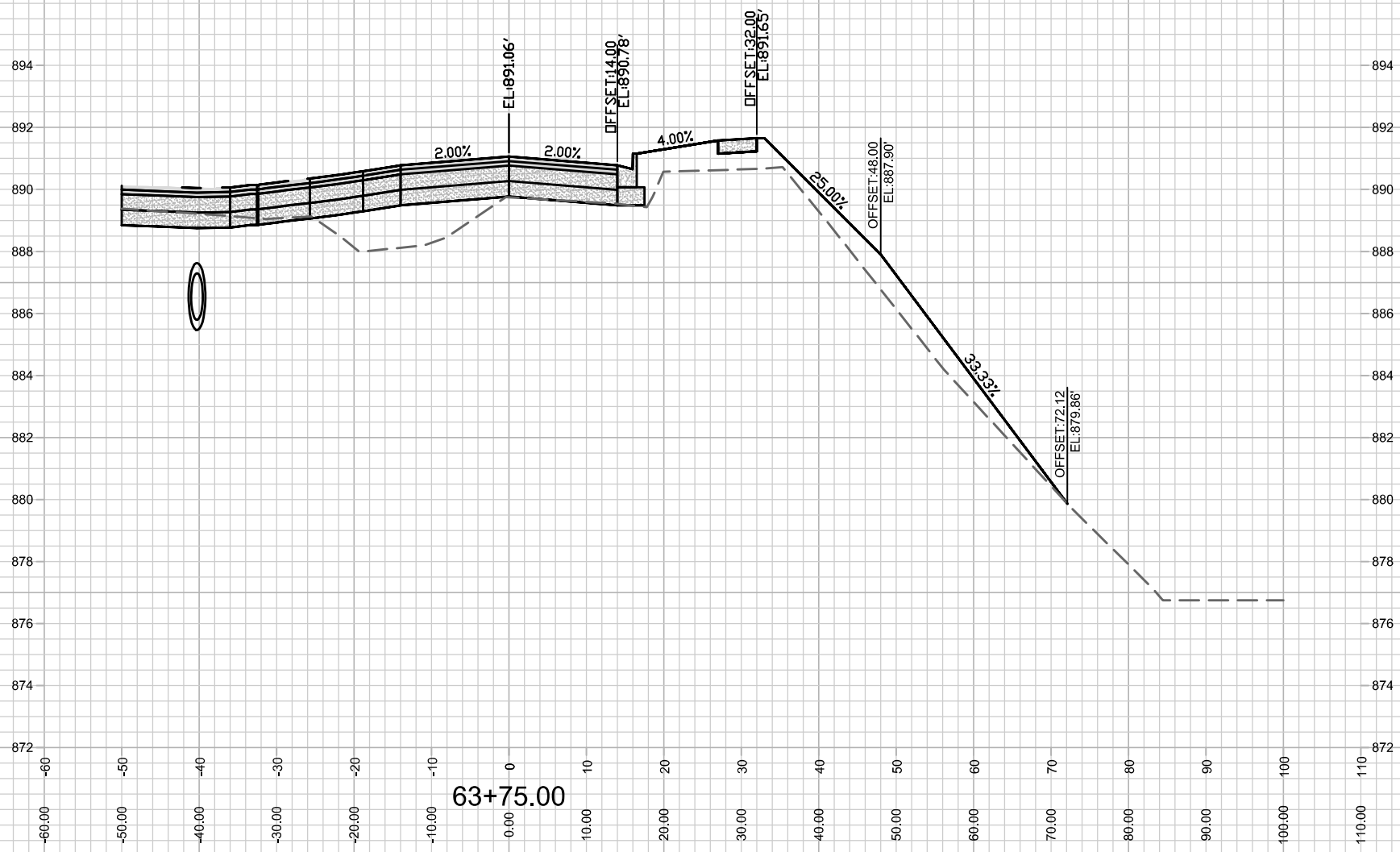

MARK	REVISION	DATE	BY

12714  
 MADISON, WI  
 8489  
 CONTRACT NO:

GOLDEN DUSK PARKWAY - CROSS SECTION  
 VILLAGE AT AUTUMN LAKE PHASE 10  
 M:\DESIGN\Projects\12714\CAD\Streets\12714EN-Corridor.dwg



12714  
 X-13

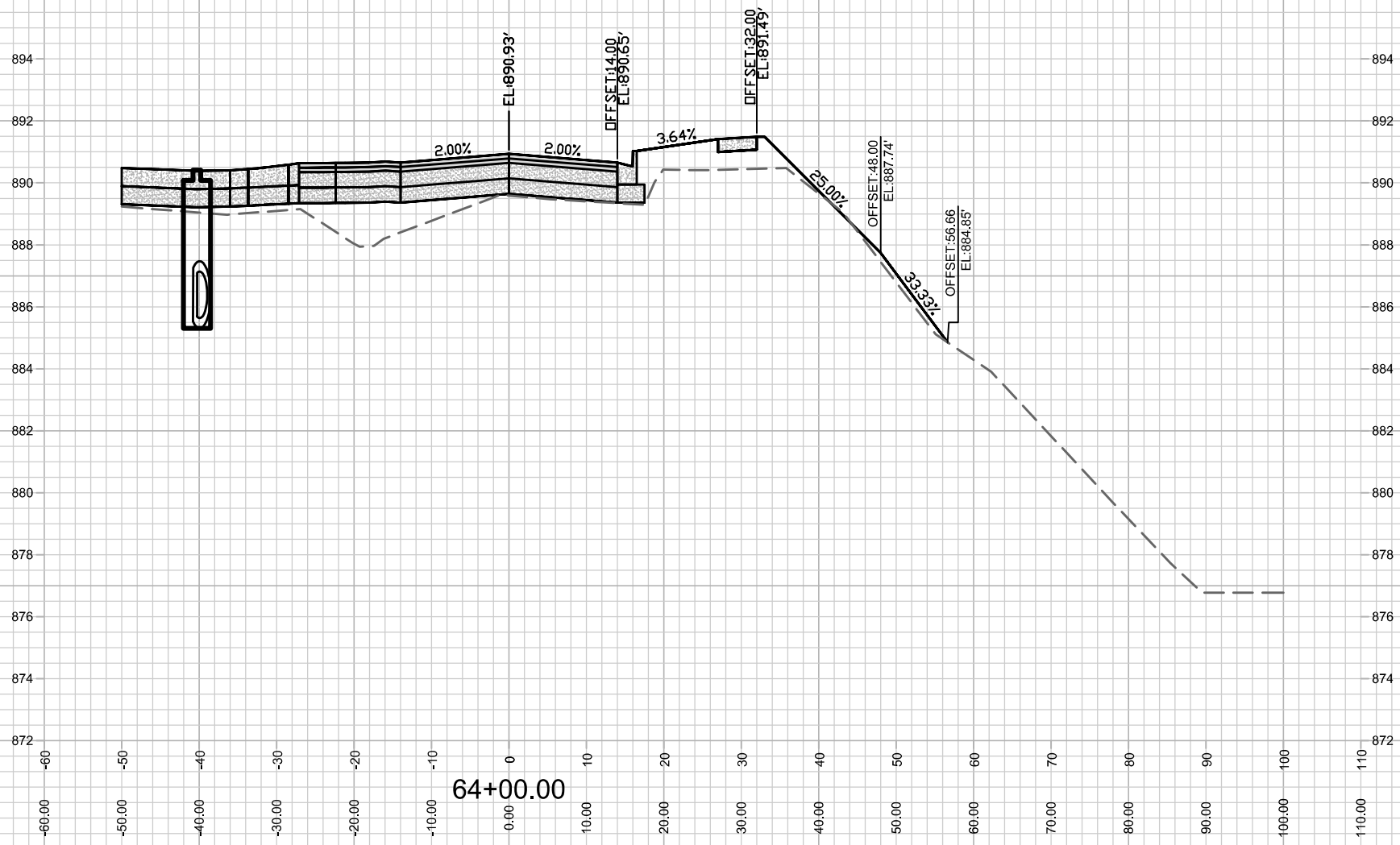

12714  
X-14

GOLDEN DUSK PARKWAY - CROSS SECTION  
VILLAGE AT AUTUMN LAKE PHASE 10

12714  
MADISON, WI  
8489

CONTRACT NO:

MARK	REVISION	DATE	BY
12714	11/17/2021	3:08 PM	Scale: #####
			X-14

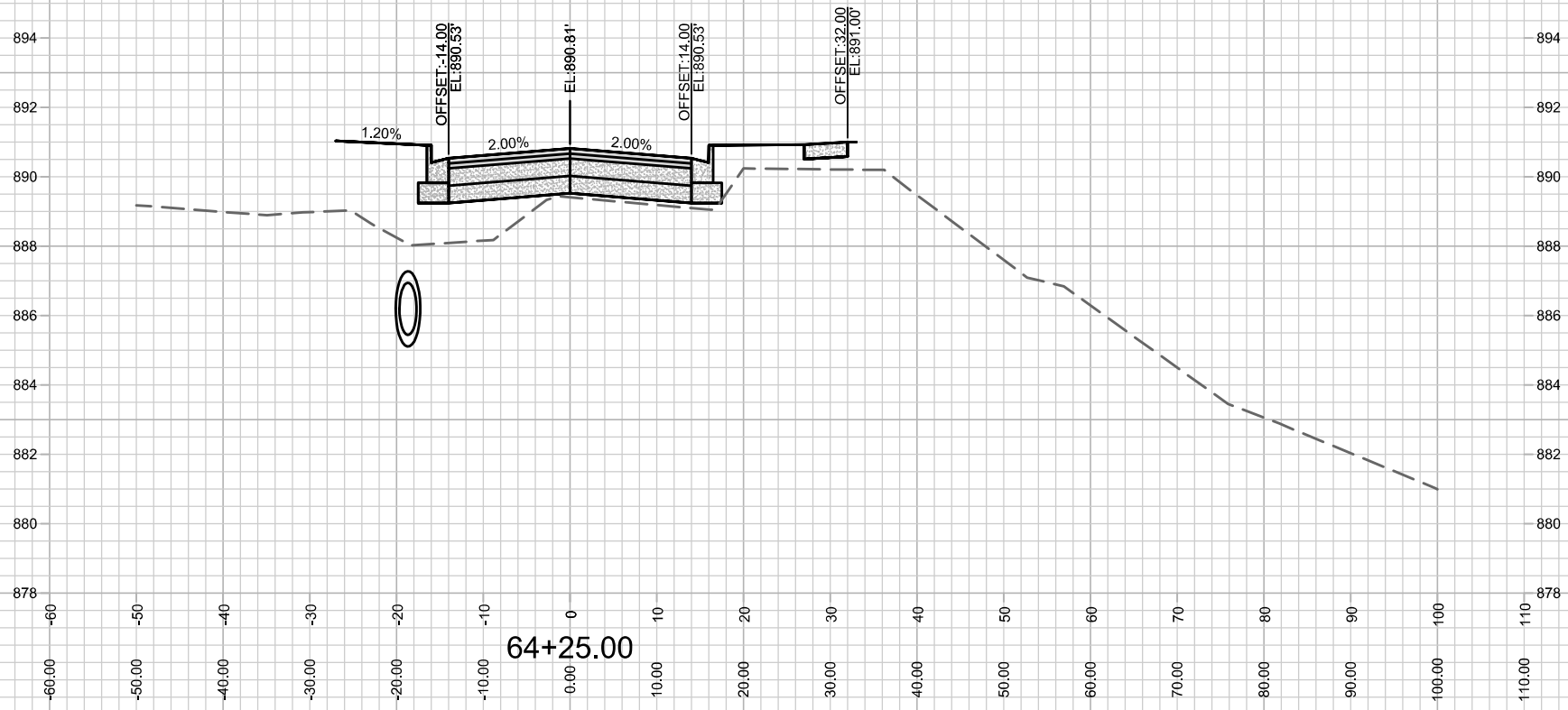

12714  
X-15

GOLDEN DUSK PARKWAY - CROSS SECTION  
VILLAGE AT AUTUMN LAKE PHASE 10

M:\DESIGN\Projects\12714\CAD\Streets\12714EN-Corridor.dwg

12714  
MADISON, WI  
8489

CONTRACT NO:

MARK	REVISION	DATE	BY
12714	11/17/2021 3:08 PM	#####	X-15

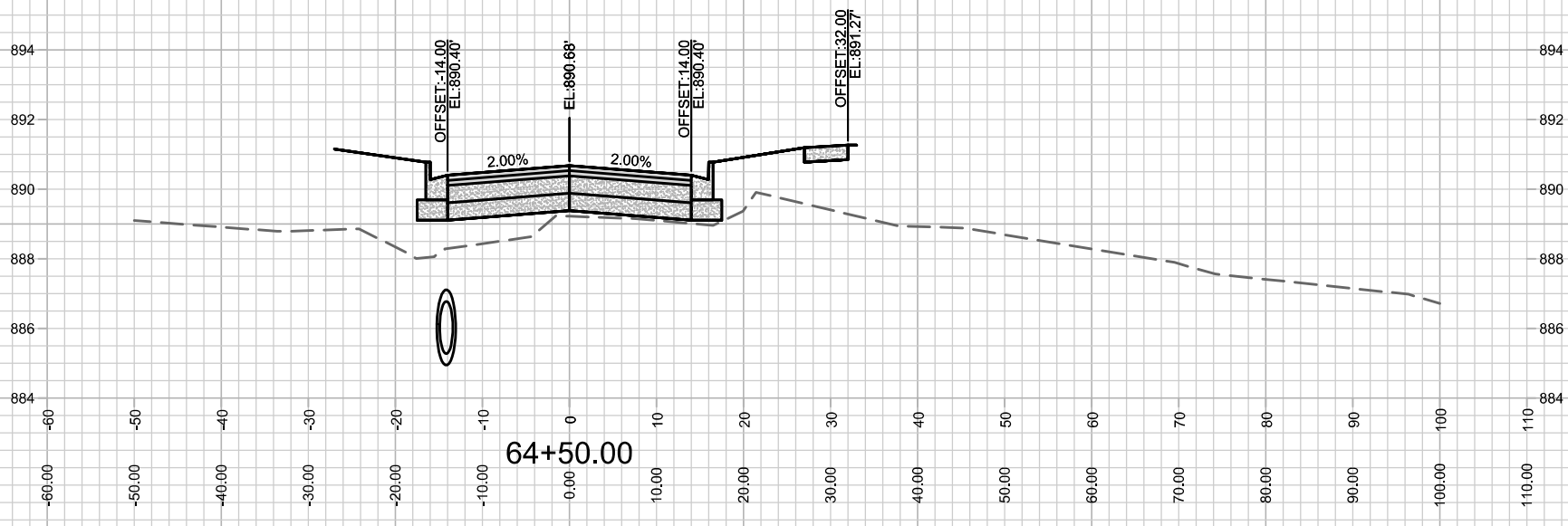
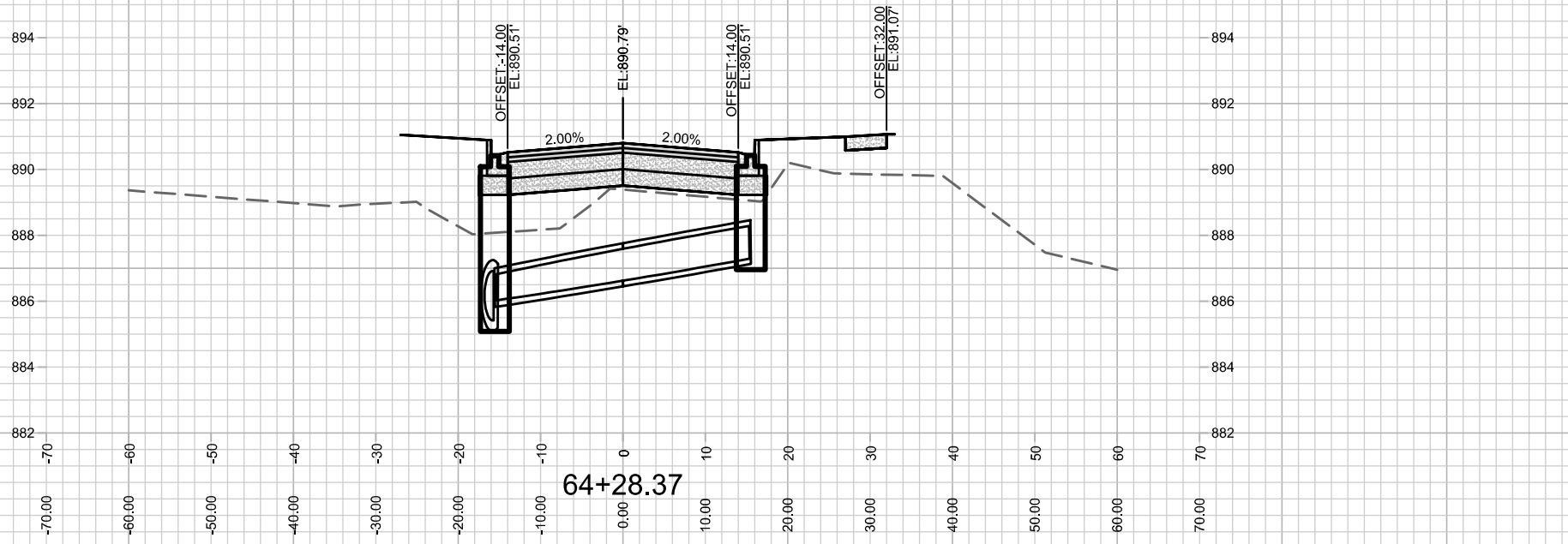

12714  
X-16

GOLDEN DUSK PARKWAY - CROSS SECTION  
VILLAGE AT AUTUMN LAKE PHASE 10

M:\DESIGN\Projects\12714\CAD\Streets\12714EN-Corridor.dwg

12714  
MADISON, WI  
8489

CONTRACT NO:

MARK	REVISION	DATE	BY
12714	11/17/2021	3:08 PM	#####
Scale: #####			X-16





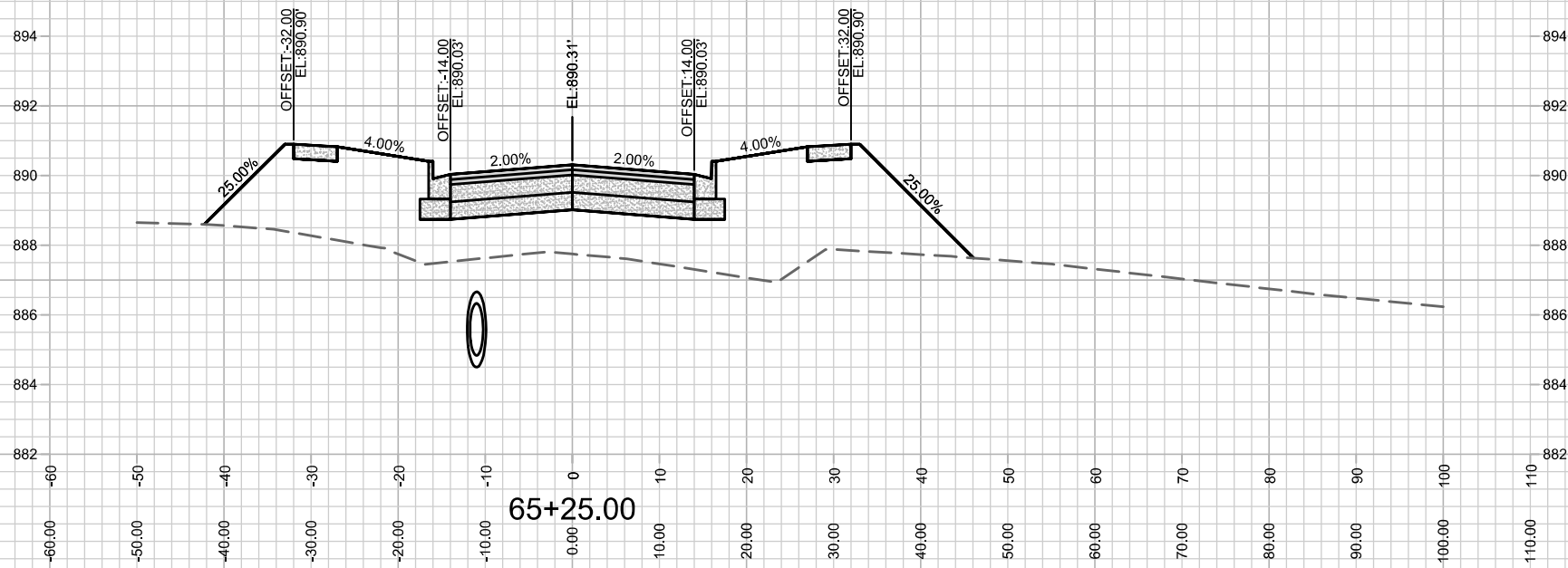
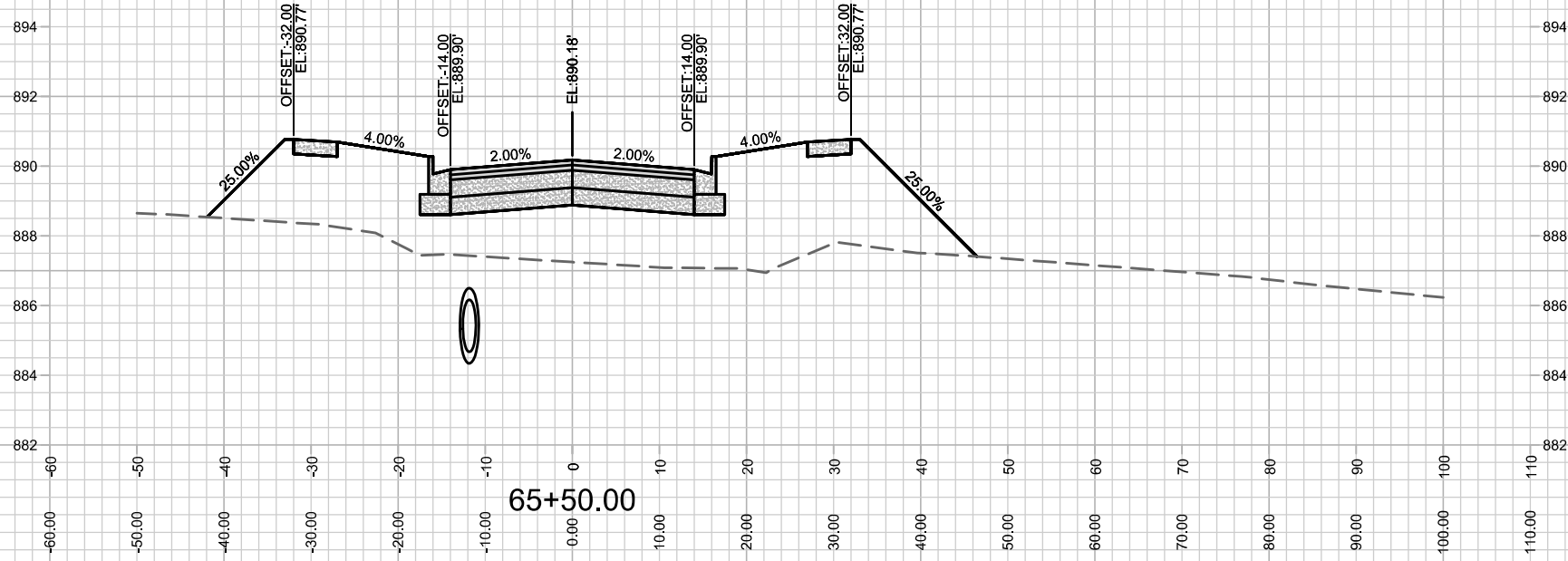

MARK	REVISION	DATE	BY
12714	11/17/2021 3:08 PM	12714	X-18

12714  
MADISON, WI  
8489  
CONTRACT NO:

GOLDEN DUSK PARKWAY - CROSS SECTION  
VILLAGE AT AUTUMN LAKE PHASE 10  
M:\DESIGN\Projects\12714\CAD\Streets\12714EN-Corridor.dwg



12714  
X-18

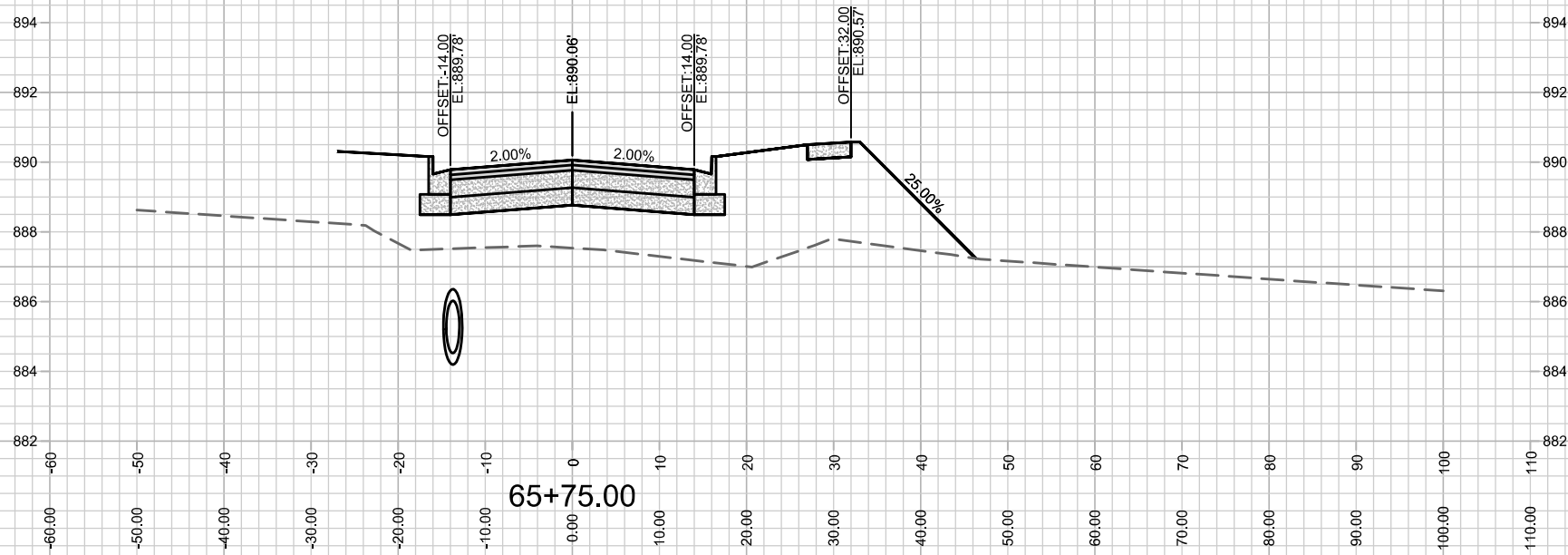
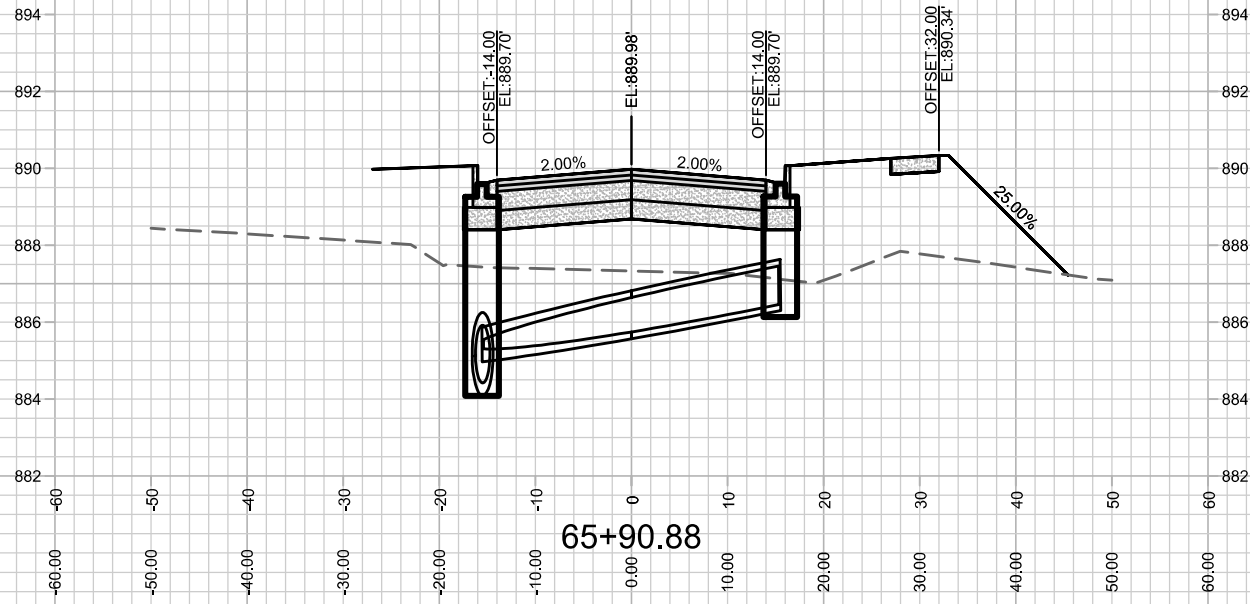

12714  
X-19

GOLDEN DUSK PARKWAY - CROSS SECTION  
VILLAGE AT AUTUMN LAKE PHASE 10

12714  
MADISON, WI

8489  
CONTRACT NO:

M:\DESIGN\Projects\12714\CAD\Streets\12714EN-Corridor.dwg

12714

Designed By: LMC  
Date: 11/17/2021 3:08 PM

REVISION  
Scale: #####

DATE  
BY

X-19

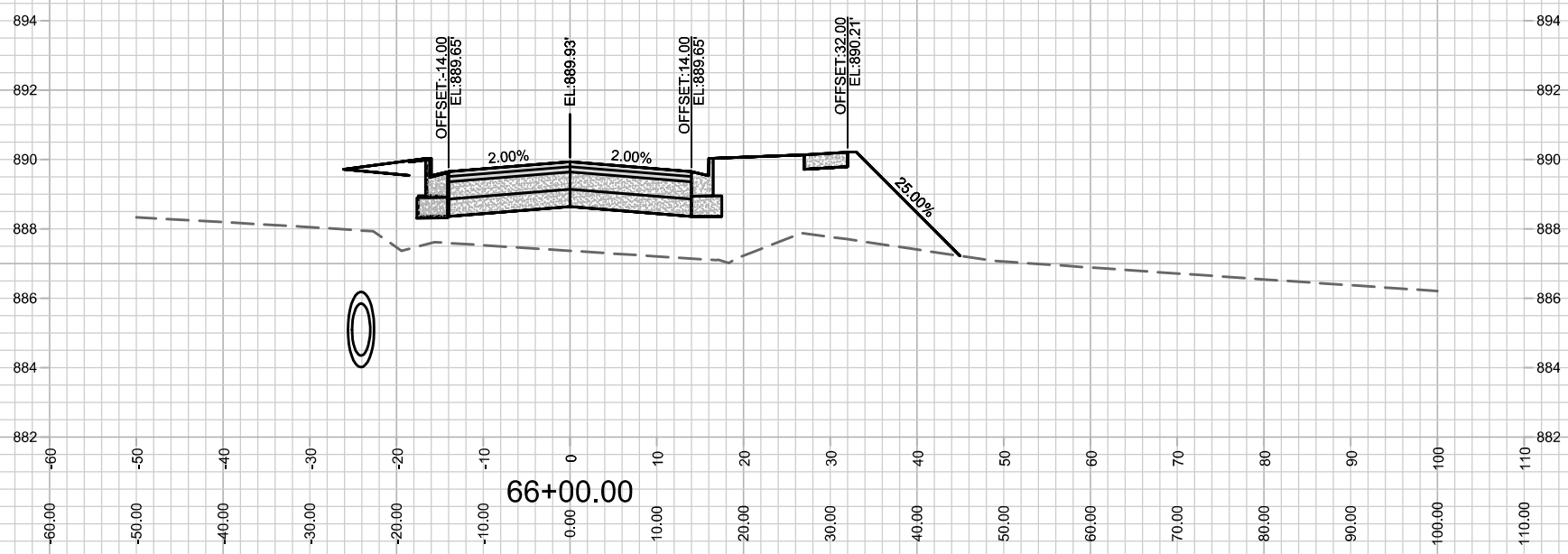
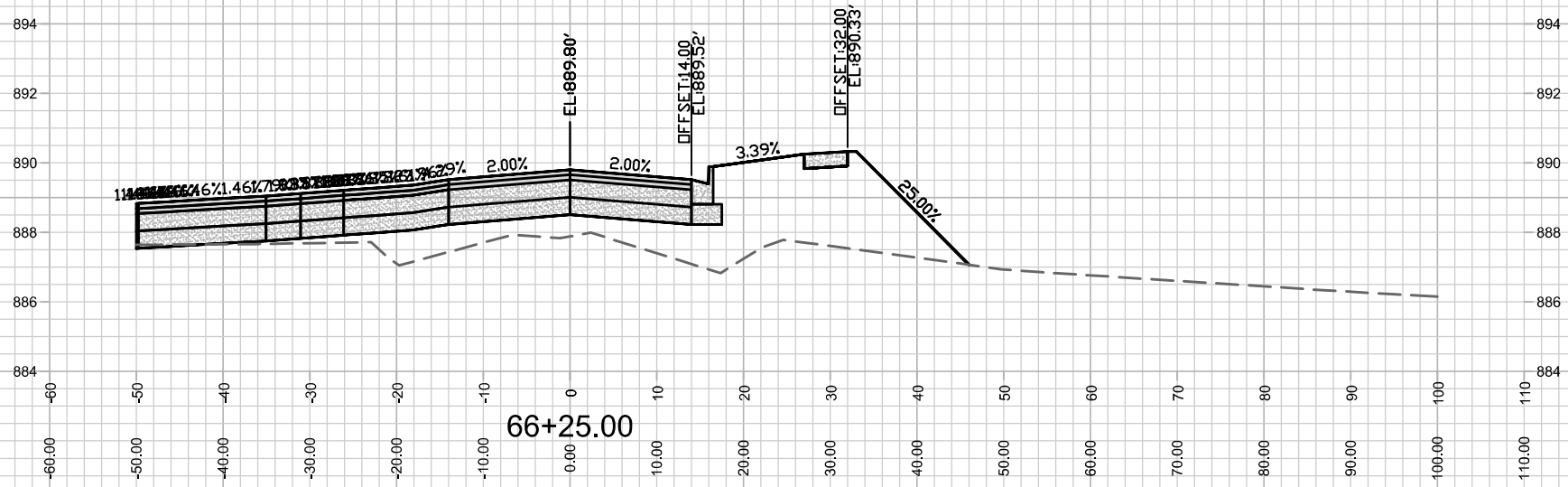

MARK	REVISION	DATE	BY
12714	11/17/2021	3:08 PM	Scale: #####
Designed By: LMC			12714
Contract No: 8489			X-20

12714  
MADISON, WI  
8489  
CONTRACT NO:  
GOLDEN DUSK PARKWAY - CROSS SECTION  
VILLAGE AT AUTUMN LAKE PHASE 10  
M:\DESIGN\Projects\12714\CAD\Streets\12714EN-Corridor.dwg



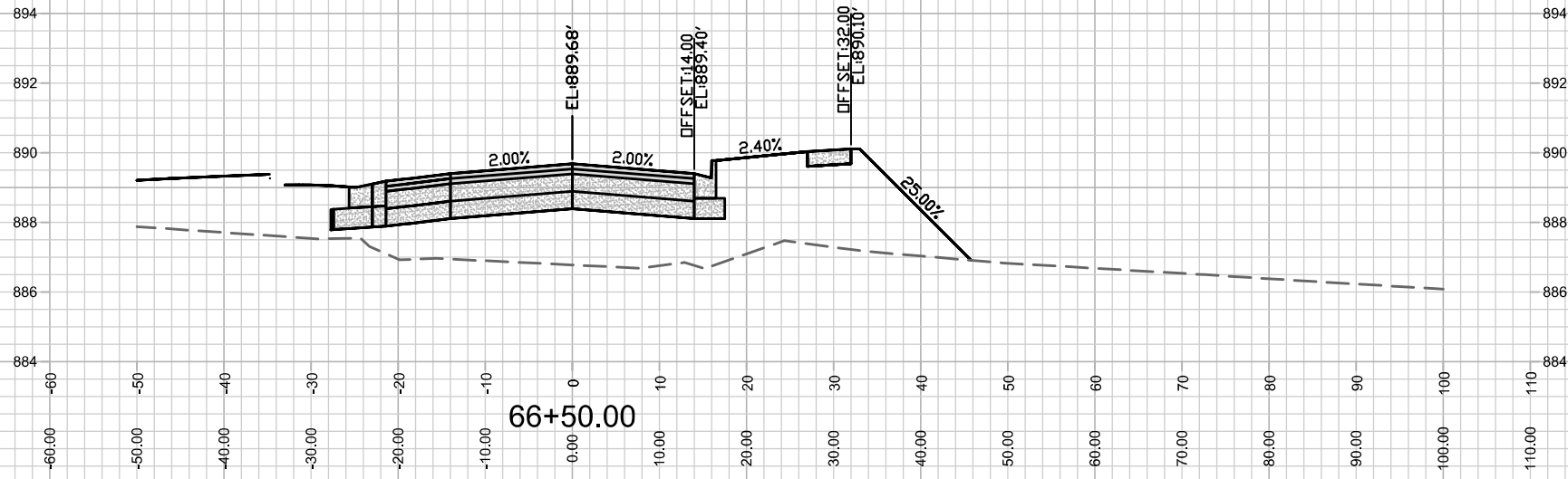
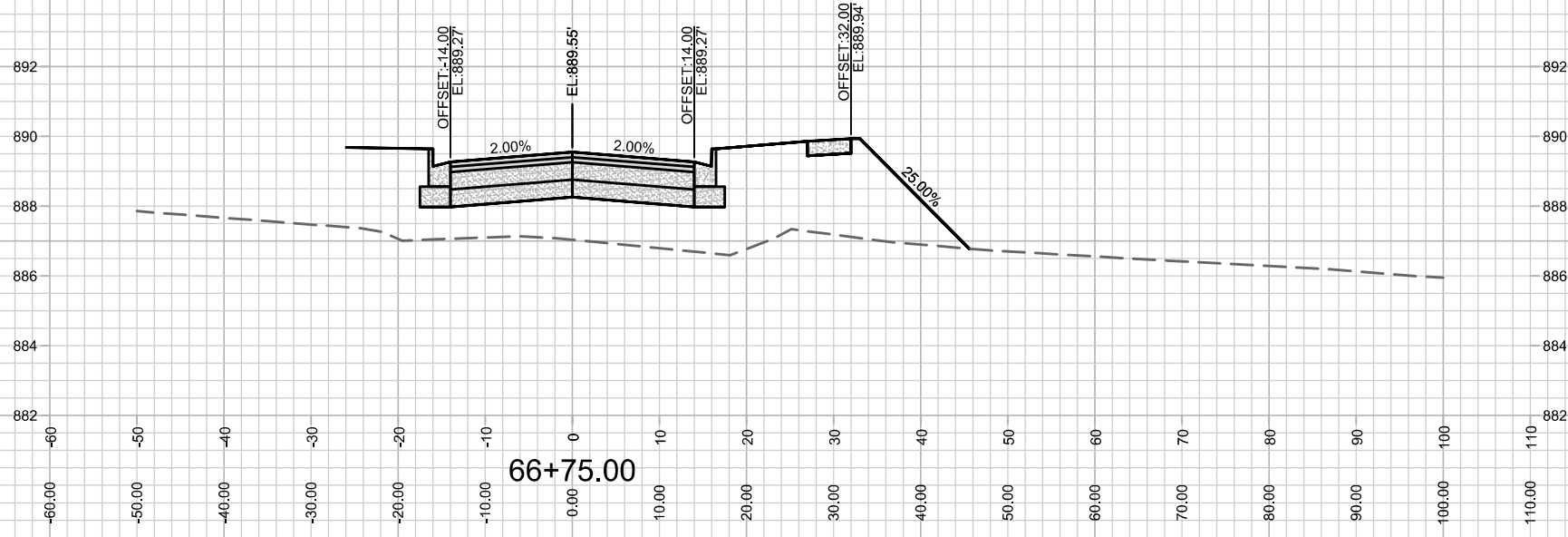

MARK	REVISION	DATE	BY

12714  
MADISON, WI  
8489  
CONTRACT NO:

GOLDEN DUSK PARKWAY - CROSS SECTION  
VILLAGE AT AUTUMN LAKE PHASE 10  
M:\DESIGN\Projects\12714\CAD\Streets\12714EN-Corridor.dwg



12714  
X-21

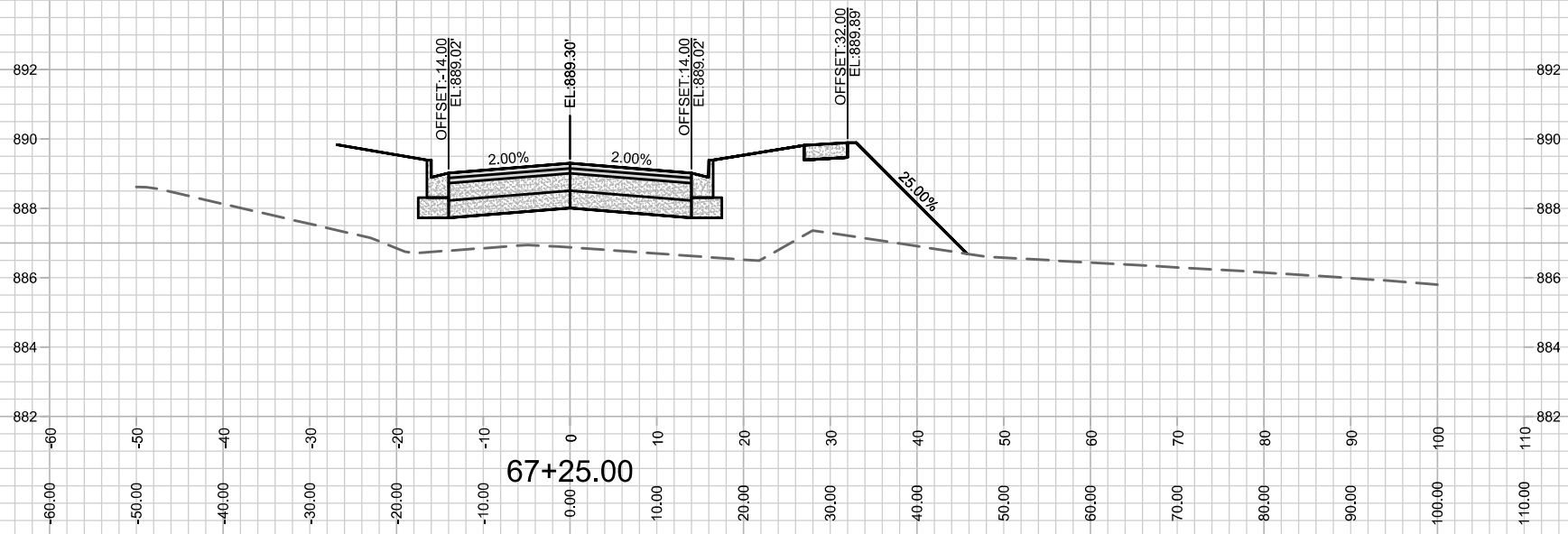

MARK	REVISION	DATE	BY
12714	11/17/2021 3:08 PM	###	###
Designed By: LMC		Scale: #####	
12714		X-22	

12714  
MADISON, WI  
8489  
CONTRACT NO:

GOLDEN DUSK PARKWAY - CROSS SECTION  
VILLAGE AT AUTUMN LAKE PHASE 10  
M:\DESIGN\Projects\12714\CAD\Streets\12714EN-Corridor.dwg



12714  
X-22

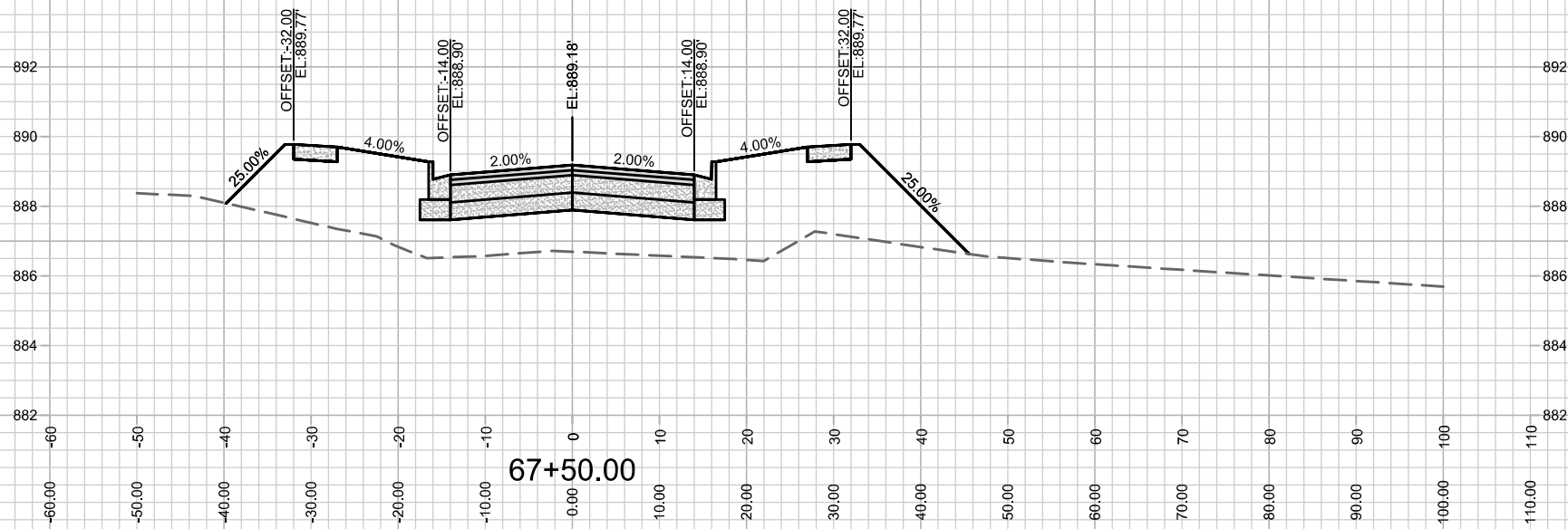

MARK	REVISION	DATE	BY
---	---	---	---
---	---	---	---

12714  
MADISON, WI  
8489  
CONTRACT NO:

GOLDEN DUSK PARKWAY - CROSS SECTION  
VILLAGE AT AUTUMN LAKE PHASE 10  
M:\DESIGN\Projects\12714\CAD\Streets\12714EN-Corridor.dwg



12714  
X-23

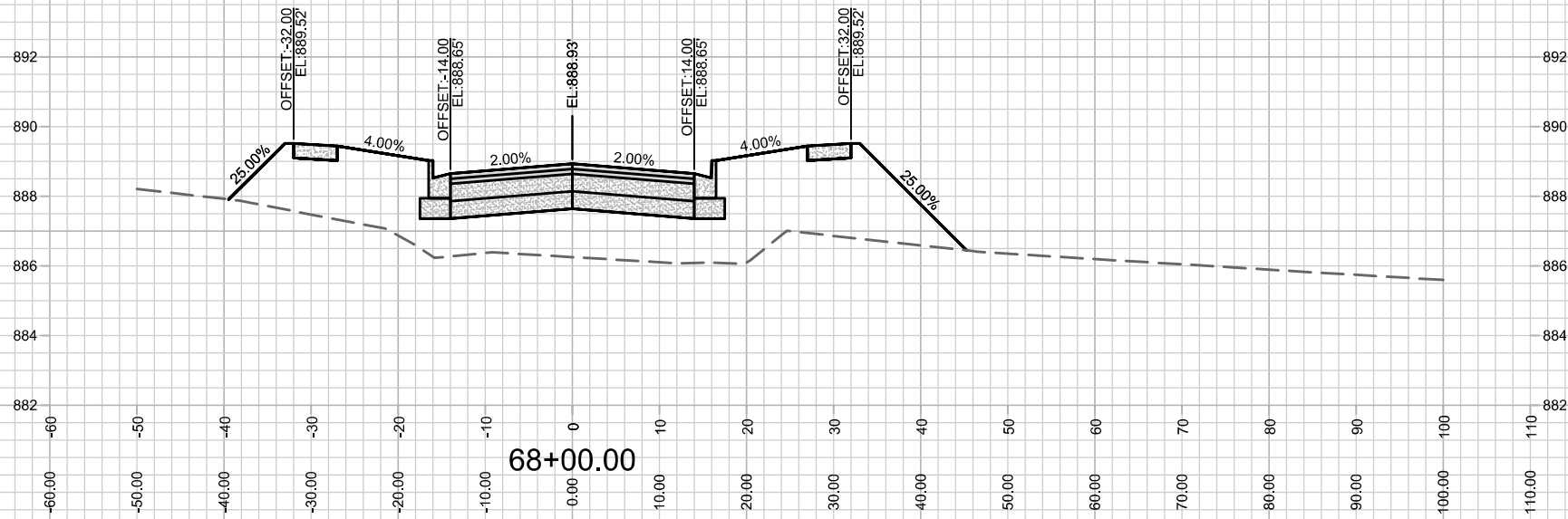
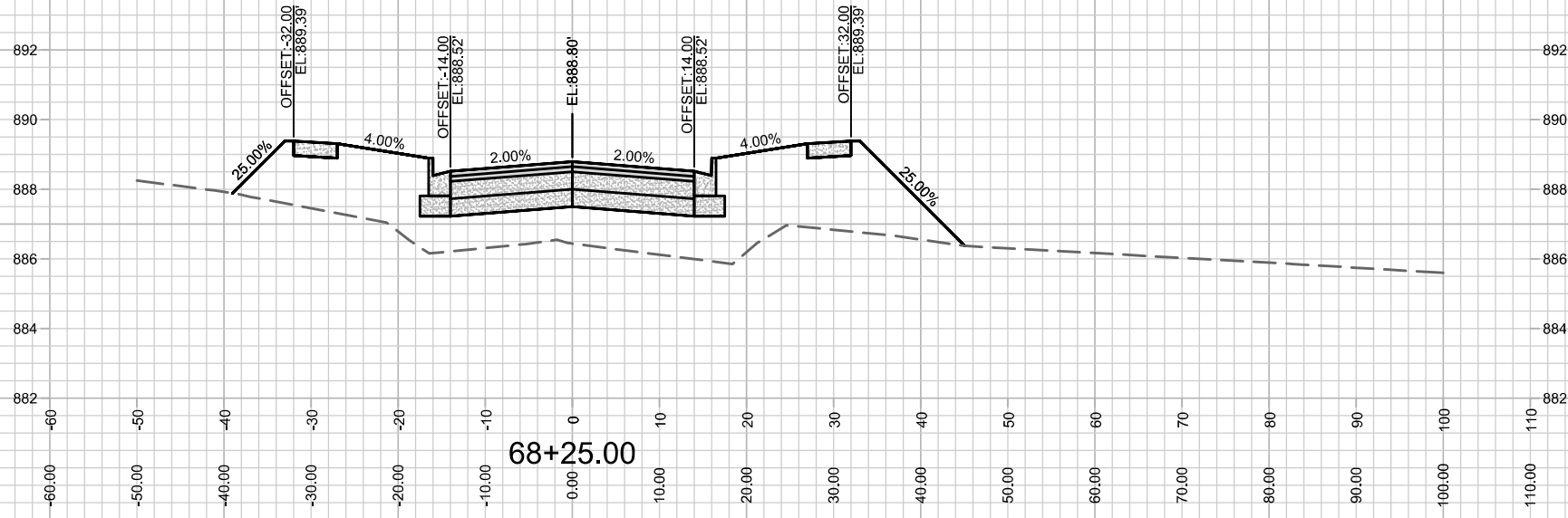

MARK	REVISION	DATE	BY
12714			
Designed By: LMC	Date: 11/17/2021 3:09 PM	Scale: #####	X-24

12714  
MADISON, WI  
8489  
CONTRACT NO:

GOLDEN DUSK PARKWAY - CROSS SECTION  
VILLAGE AT AUTUMN LAKE PHASE 10  
M:\DESIGN\Projects\12714\CAD\Streets\12714EN-Corridor.dwg



12714  
X-24

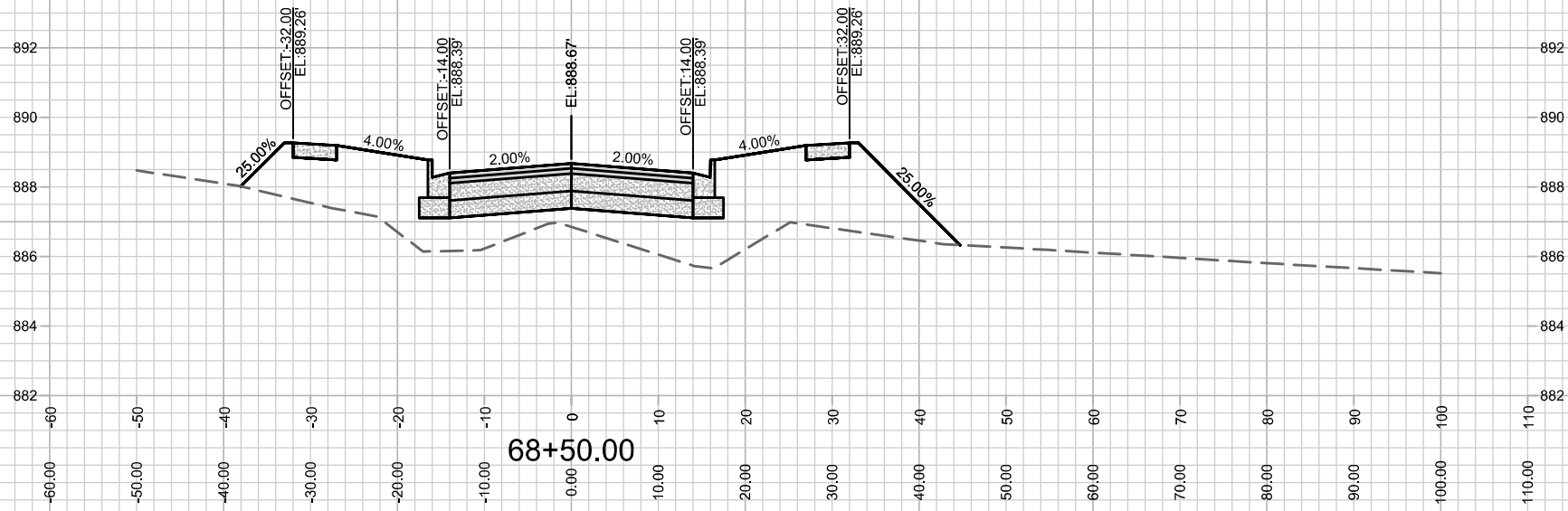
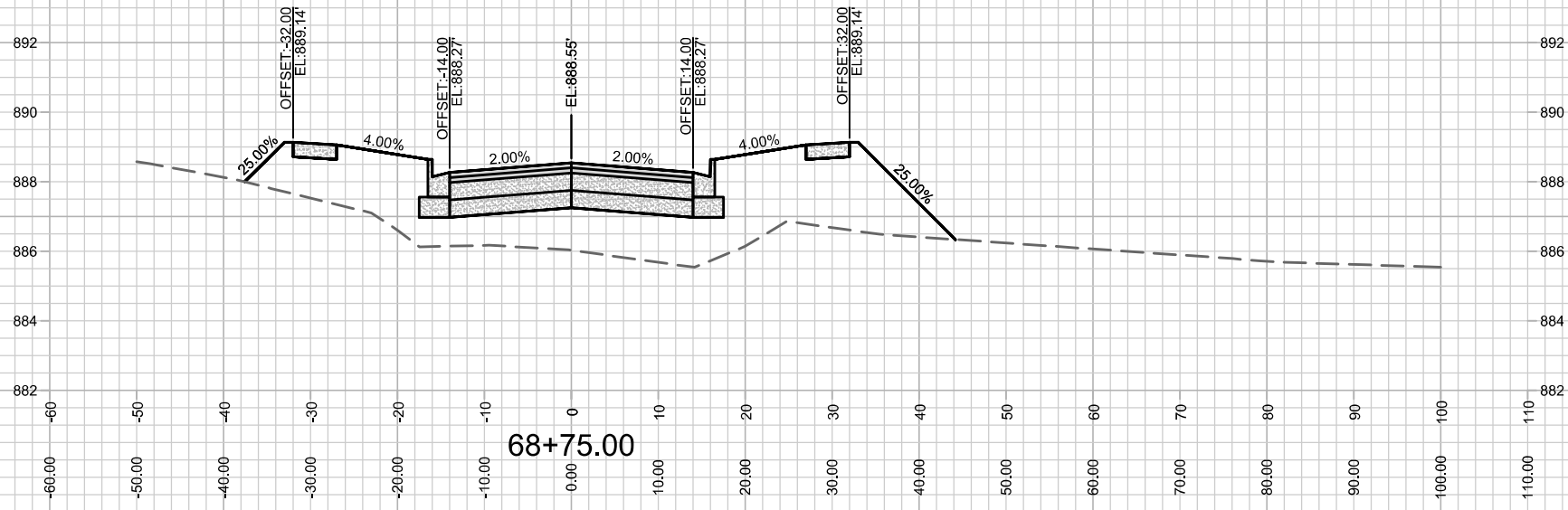

12714  
X-25

GOLDEN DUSK PARKWAY - CROSS SECTION  
VILLAGE AT AUTUMN LAKE PHASE 10

M:\DESIGN\Projects\12714\CAD\Streets\12714EN-Corridor.dwg

12714  
MADISON, WI  
CONTRACT NO: 8489

MARK	REVISION	DATE	BY
12714	11/17/2021	3:09 PM	X-25



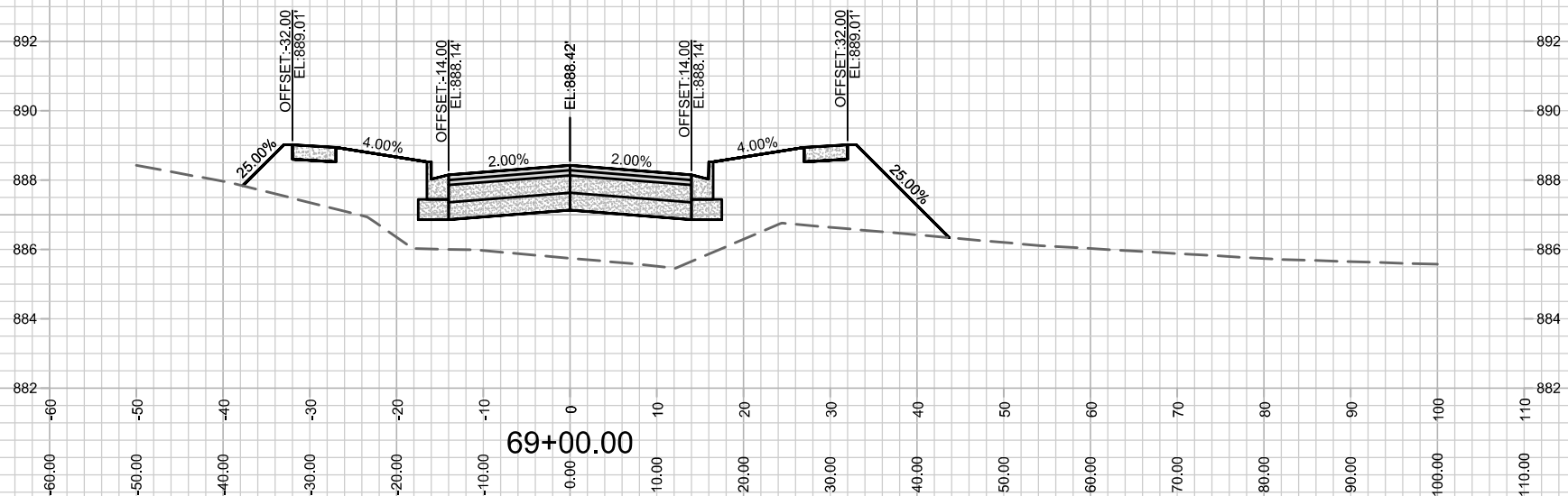
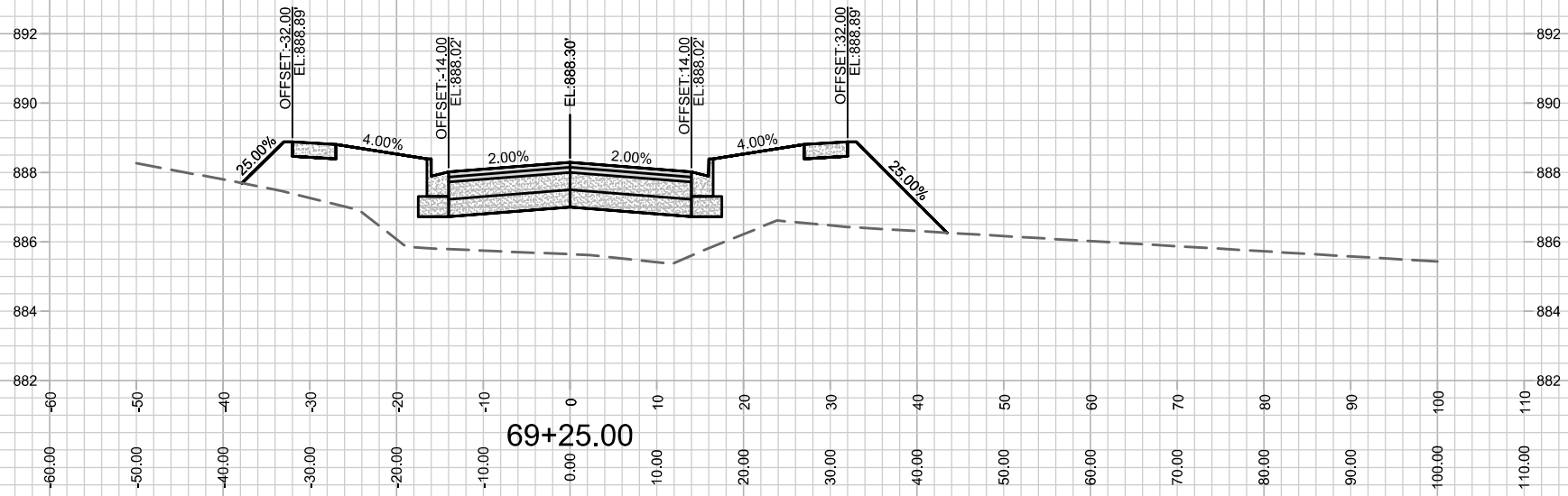

MARK	REVISION	DATE	BY
12714	11/17/2021 3:09 PM	12714	X-26

12714  
MADISON, WI  
8489  
CONTRACT NO:

GOLDEN DUSK PARKWAY - CROSS SECTION  
VILLAGE AT AUTUMN LAKE PHASE 10  
M:\DESIGN\Projects\12714\CAD\Streets\12714EN-Corridor.dwg



12714  
X-26

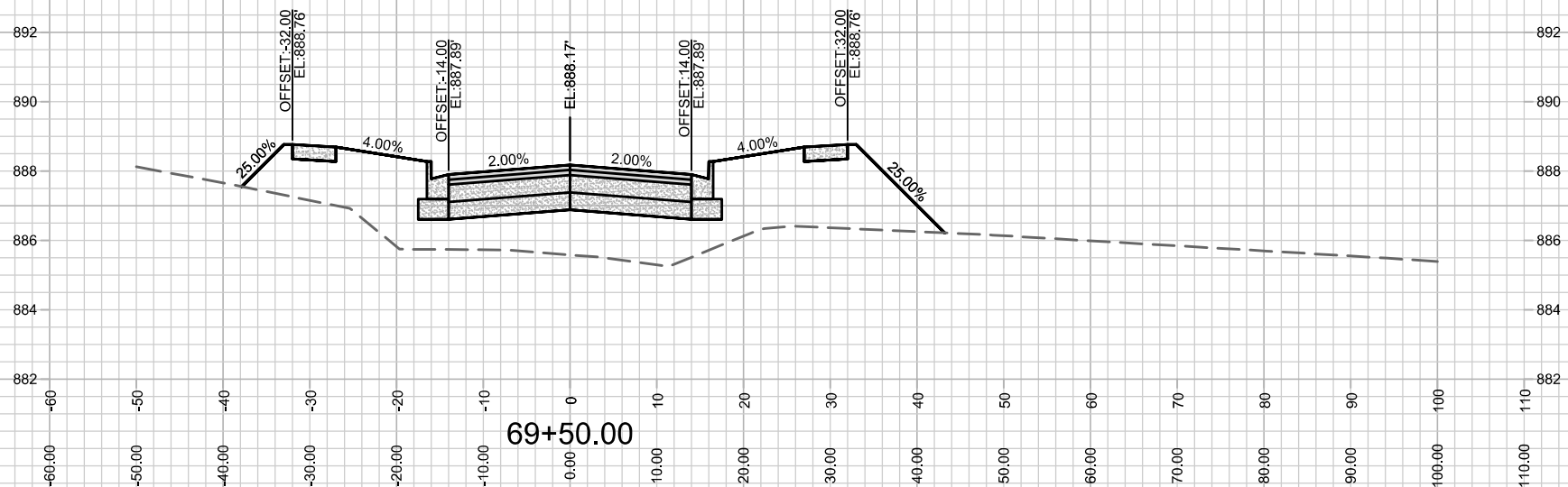
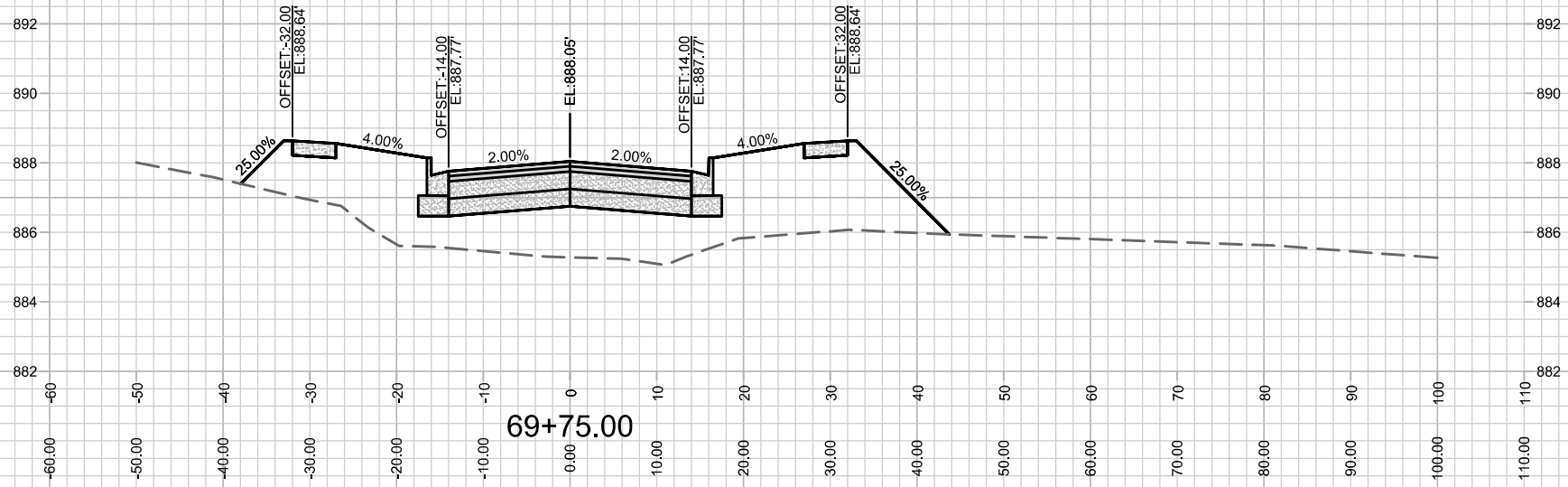

MARK	REVISION	DATE	BY
12714	11/17/2021 3:09 PM	12714	X-27

12714  
 MADISON, WI  
 VILLAGE AT AUTUMN LAKE PHASE 10  
 CONTRACT NO: 8489  
 M:\DESIGN\Projects\12714\CAD\Streets\12714EN-Corridor.dwg

12714  
 X-27

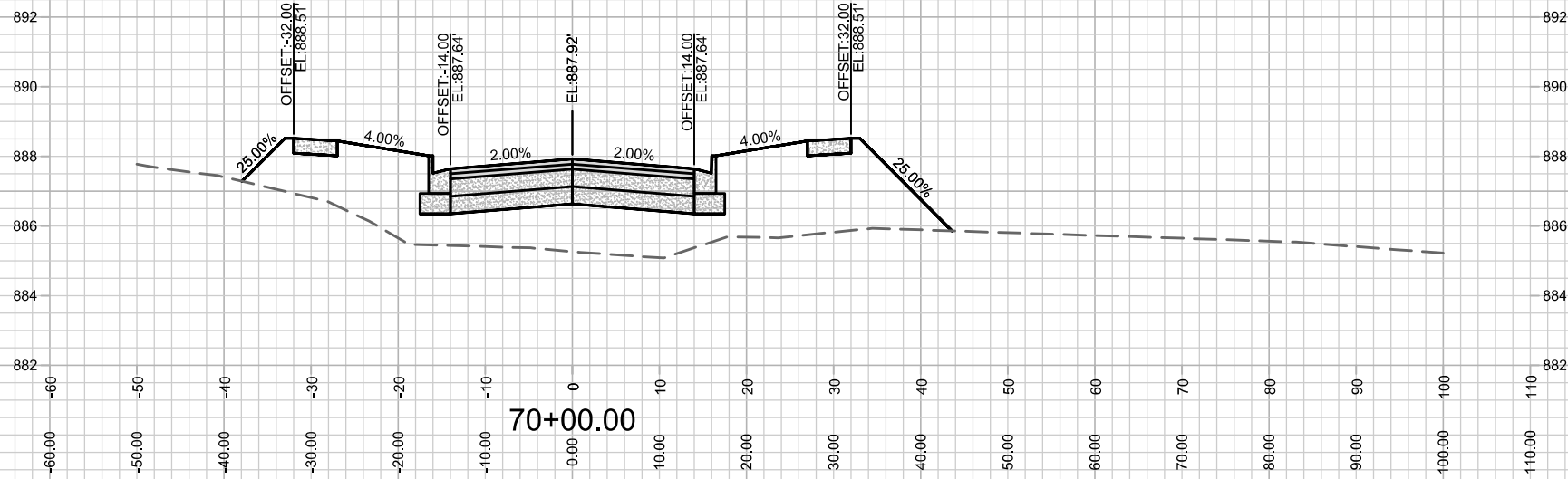
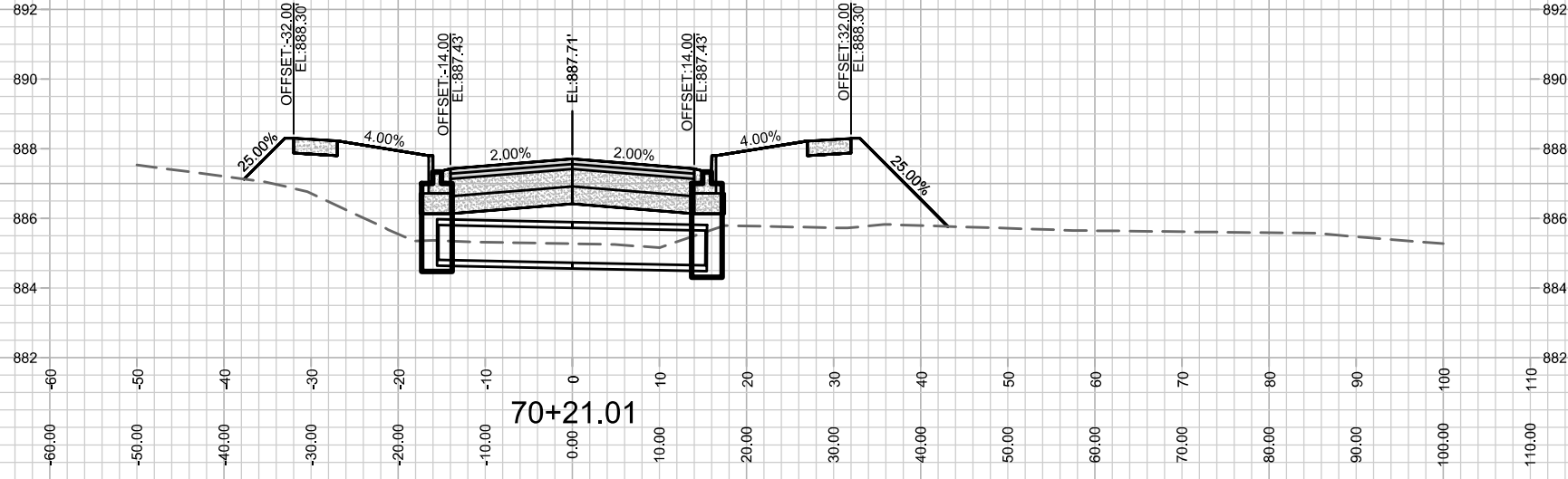

MARK	REVISION	DATE	BY
12714	11/17/2021 3:09 PM		
Designed By: LMC		Scale: #####	
12714		X-28	

12714  
MADISON, WI  
8489  
CONTRACT NO:

GOLDEN DUSK PARKWAY - CROSS SECTION  
VILLAGE AT AUTUMN LAKE PHASE 10  
M:\DESIGN\Projects\12714\CAD\Streets\12714EN-Corridor.dwg



12714  
X-28

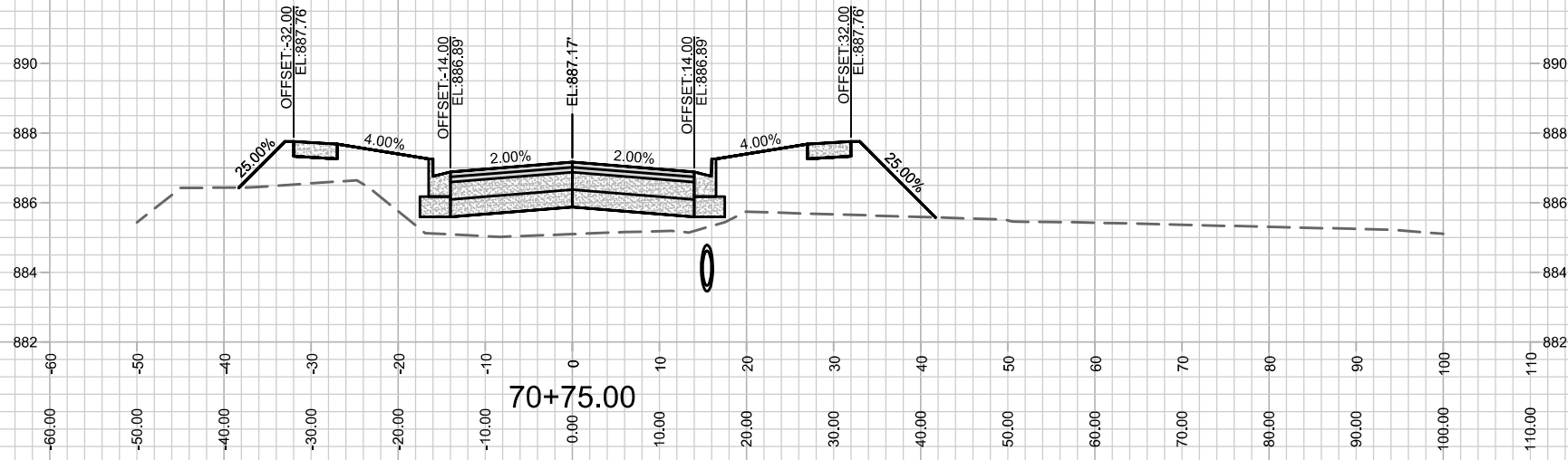

MARK	REVISION	DATE	BY
---	---	---	---
---	---	---	---

12714  
 MADISON, WI  
 8489  
 CONTRACT NO:

GOLDEN DUSK PARKWAY - CROSS SECTION  
 VILLAGE AT AUTUMN LAKE PHASE 10  
 M:\DESIGN\Projects\12714\CAD\Streets\12714EN-Corridor.dwg



12714  
 X-29

Designed By: LMC  
 Date: 11/17/2021 3:09 PM  
 Scale: #####  
 12714  
 X-29

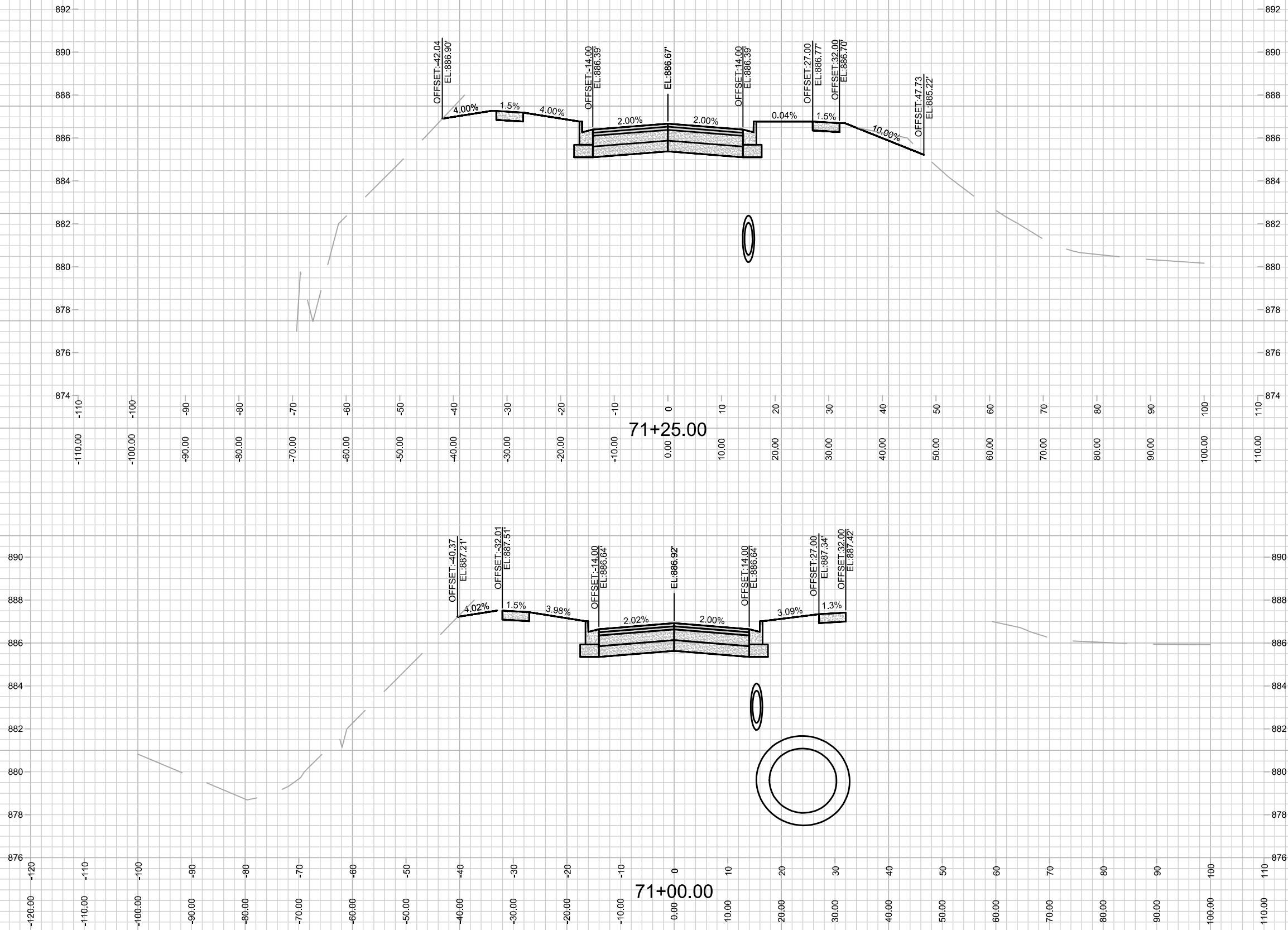

MARK	REVISION	DATE	BY

Designed By: LMC  
 Date: 11/17/2021 3:09 PM  
 Scale: #####

12714  
 MADISON, WI  
 8489  
 CONTRACT NO:

GOLDEN DUSK PARKWAY - CROSS SECTION  
 VILLAGE AT AUTUMN LAKE PHASE 10  
 M:\DESIGN\Projects\12714\CAD\Streets\12714EN-Corridor.dwg



12714  
 X-30

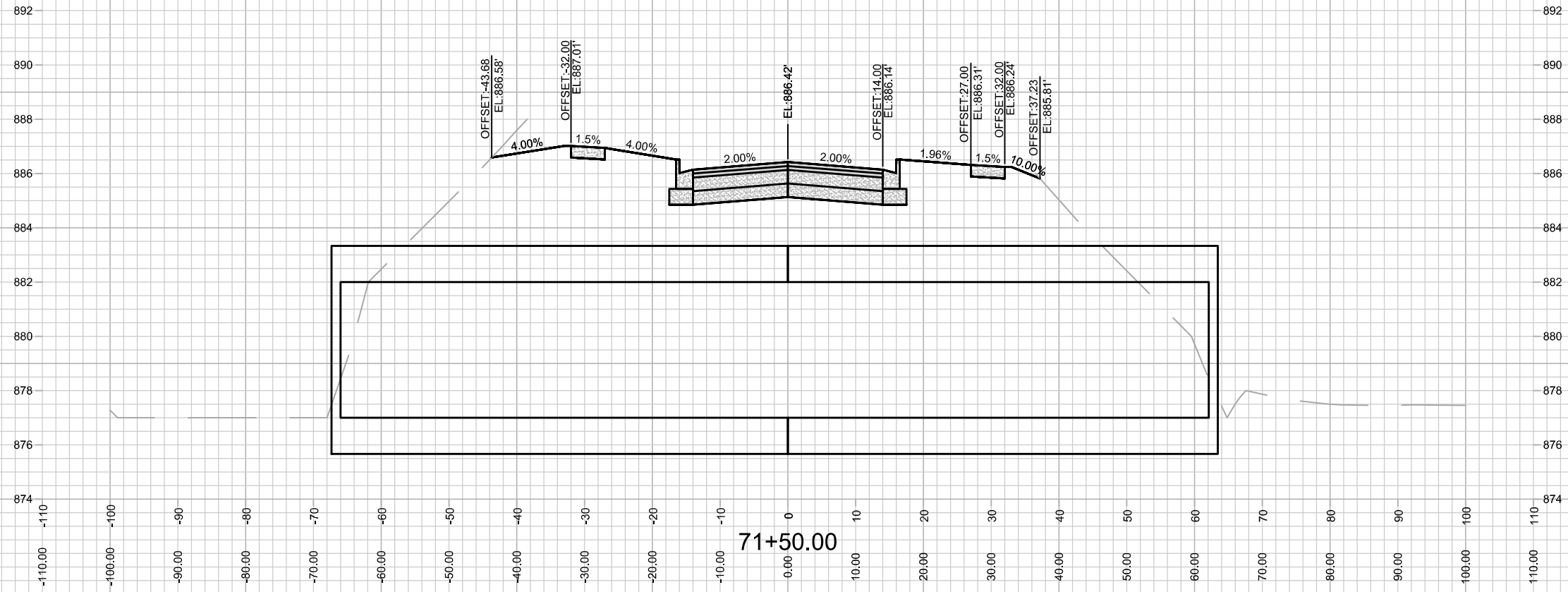

12714  
X-31

GOLDEN DUSK PARKWAY - CROSS SECTION  
VILLAGE AT AUTUMN LAKE PHASE 10

12714  
MADISON, WI  
8489

CONTRACT NO:

MARK	REVISION	DATE	BY
12714	11/17/2021 3:09 PM	12714	X-31

M:\DESIGN\Projects\12714\CAD\Streets\12714EN-Corridor.dwg

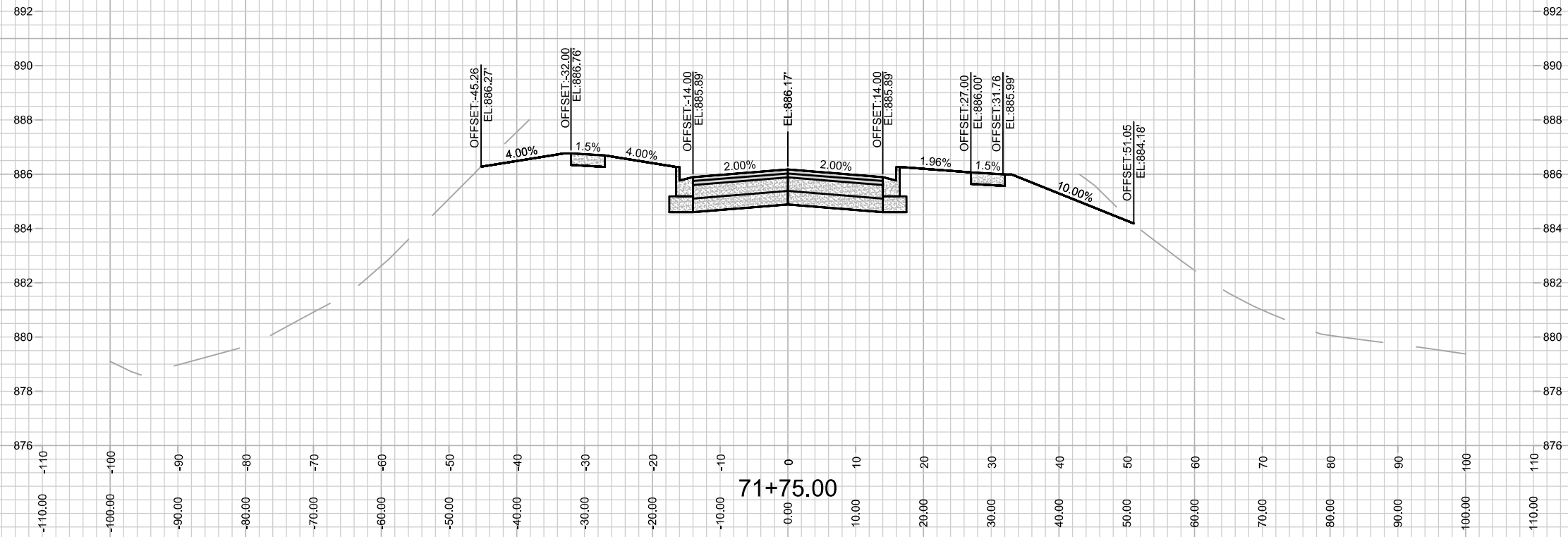

12714  
X-32

GOLDEN DUSK PARKWAY - CROSS SECTION  
VILLAGE AT AUTUMN LAKE PHASE 10

M:\DESIGN\Projects\12714\CAD\Streets\12714EN-Corridor.dwg

12714  
MADISON, WI  
8489

CONTRACT NO:

MARK	REVISION	DATE	BY
12714	11/17/2021 3:09 PM	12714	X-32

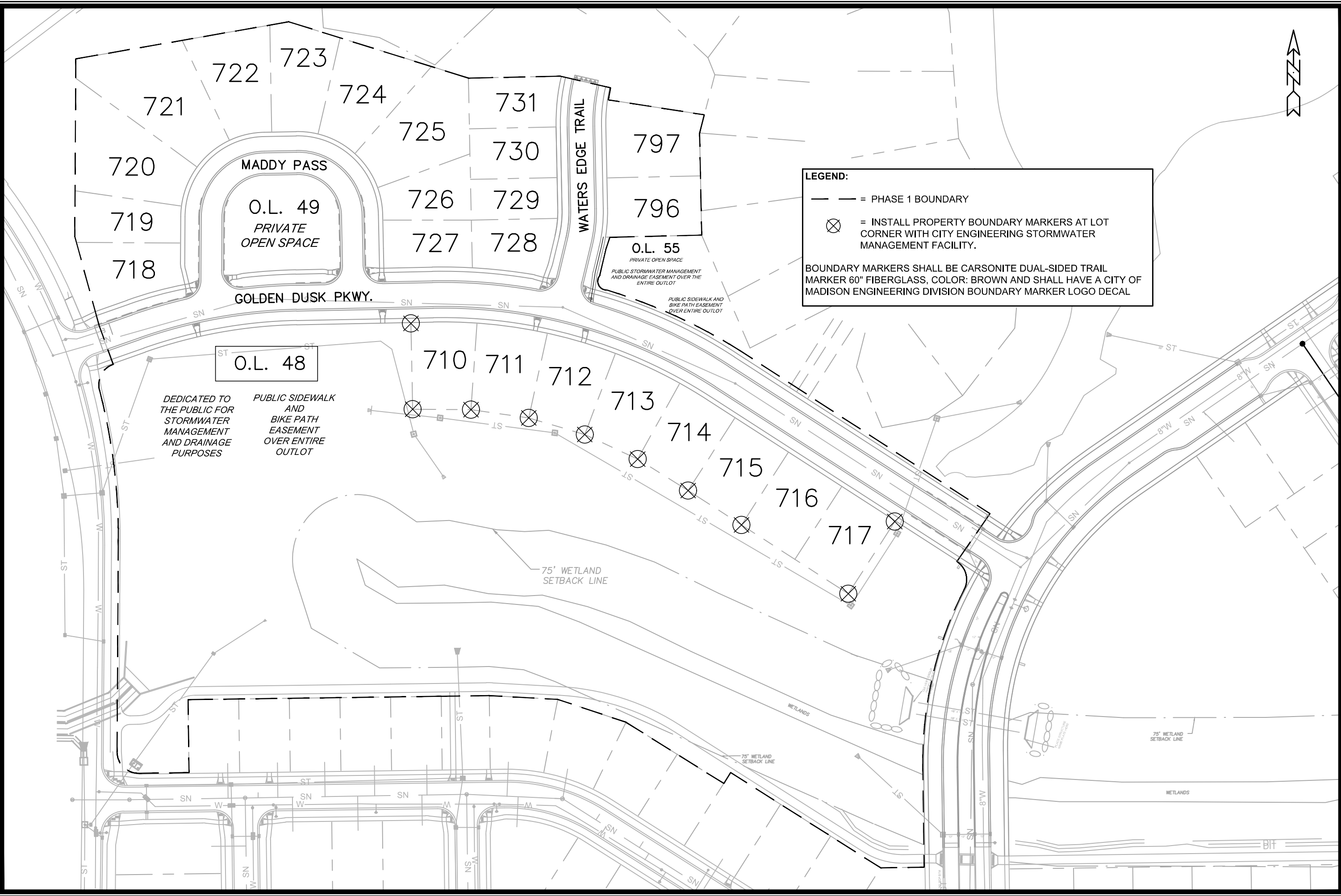

**LEGEND:**

--- = PHASE 1 BOUNDARY

⊗ = INSTALL PROPERTY BOUNDARY MARKERS AT LOT CORNER WITH CITY ENGINEERING STORMWATER MANAGEMENT FACILITY.

BOUNDARY MARKERS SHALL BE CARSONITE DUAL-SIDED TRAIL MARKER 60" FIBERGLASS, COLOR: BROWN AND SHALL HAVE A CITY OF MADISON ENGINEERING DIVISION BOUNDARY MARKER LOGO DECAL

MARK	REVISION	DATE	BY
12714		12/1/2022 4:03 PM	PBM-1

12714  
MADISON, WI  
8489  
CONTRACT NO:

PROPERTY BOUNDARY MARKER PLAN  
VILLAGE AT AUTUMN LAKE PHASE 10  
M:\DESIGN\Projects\12714\CAD\Streets\12714EN-PropertyBoundaryMarkers.dwg



12714  
PBM-1



NOT FOR CONSTRUCTION -  
CITY RECORDS ONLY

**MAINTENANCE LEGEND:**

- = TERRACE REQUIRE MOWING BY CITY
- = SIDEWALK AND BIKE PATHS REQUIRE SNOW REMOVAL BY CITY
- = BUS STOP PAD REQUIRES SNOW REMOVAL BY CITY
- = CROSSWALK OR CONCRETE WATERWAY REQUIRE SNOW REMOVAL BY CITY
- = PRIVATELY MAINTAINED (MEDIANS, ISLAND, ROUNDABOUTS & PRIVATE OUTLOTS)
- = SIDEWALK AND BIKE PATHS REQUIRE SNOW REMOVAL BY PRIVATE
- = PUBLIC CITY ENGINEERING STORMWATER PROPERTY
- = PUBLIC CITY PARK PROPERTY
- = PRIVATE OUTLOT
- = PHASE BOUNDARY

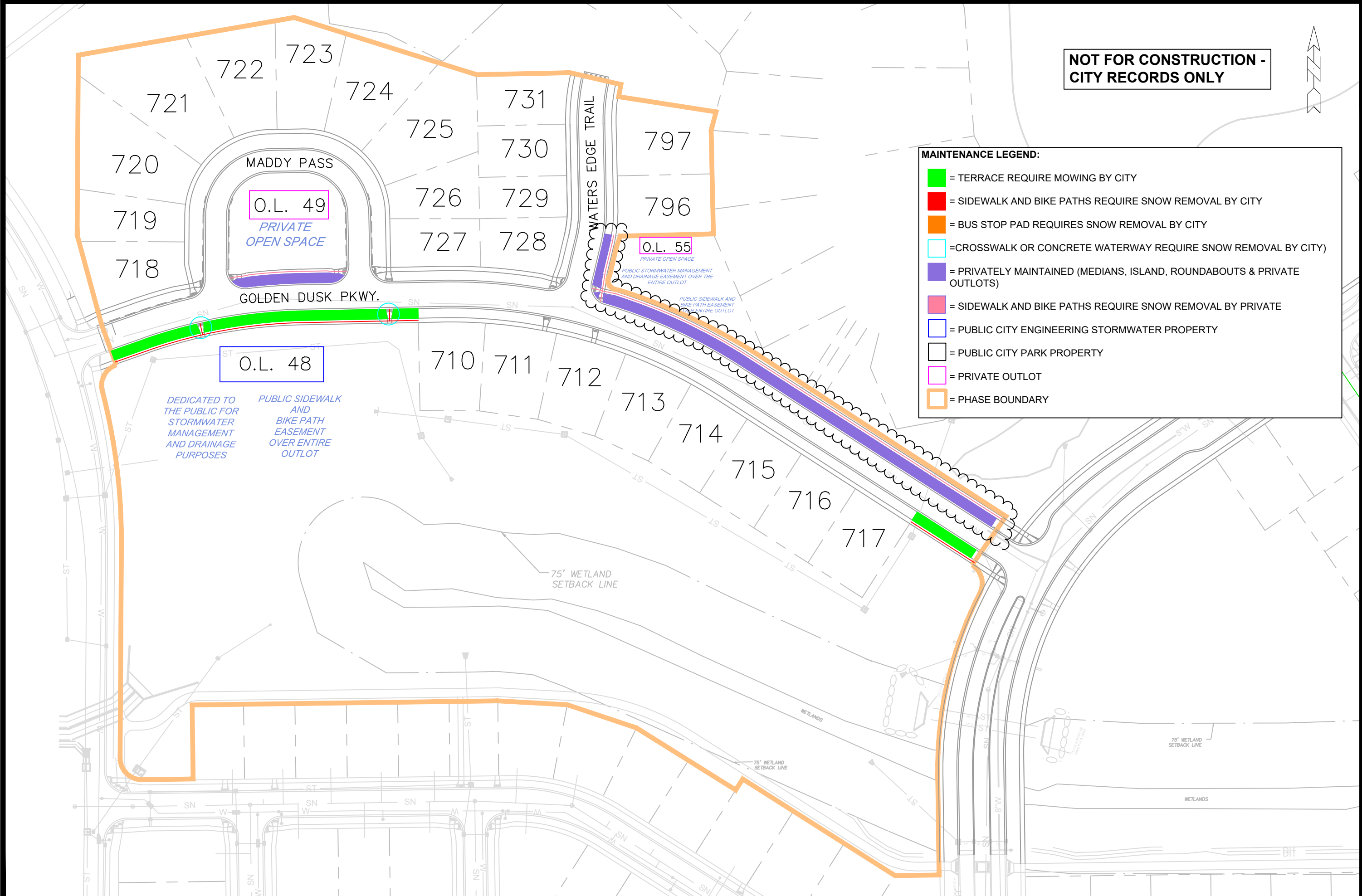

MARK	REVISION	DATE	BY
1	SIDEWALK LAYOUT & MISSING GRADE	10/14/22	JPS

Designed By: LMC Date: 10/21/2022 9:15 AM Scale: #####  
12714

12714  
MADISON, WI  
8489  
CONTRACT NO:

MAINTENANCE MAP  
VILLAGE AT AUTUMN LAKE PHASE 10  
M:\DESIGN\Projects\12714\CAD\Streets\12714EN-Maintenance.dwg



12714  
MN-1