



Madison, Wisconsin

CITY OF MADISON

CITY ENGINEERING DIVISION

DEPARTMENT OF PUBLIC WORKS

PLAN OF PROPOSED IMPROVEMENT

5006 HAMMERSLEY ROAD

CITY PROJECT NO. 12953

CONTRACT NO. 8897

MUNIS NO. 12953

INDEX OF SHEETS

SHEET NO.	NOTES & DETAILS
D1-D2	NOTES & DETAILS
P1-P2	SIDEWALK PLAN & PROFILE
C-4	UTILITY PLAN
MN1	MAINTENANCE MAP

PROJECT LOCATION

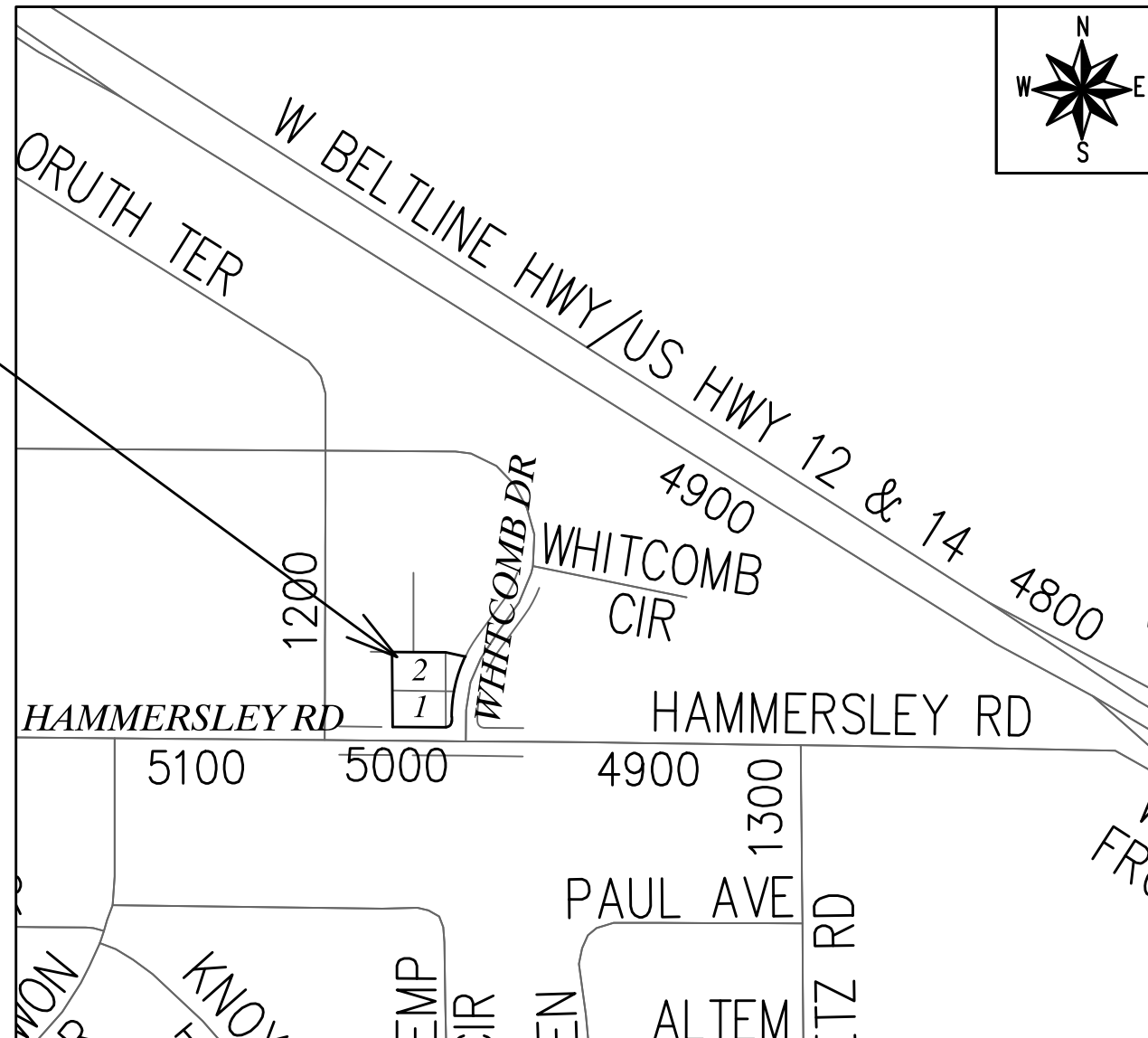

PUBLIC IMPROVEMENT PROJECT APPROVED

MAY 5, 2020

BY THE COMMON COUNCIL OF MADISON, WISCONSIN

PUBLIC IMPROVEMENT DESIGN APPROVED BY:

Greg Fries

Sep 10, 2020

City Engineer

Date

SIDEWALK DESIGNED BY:

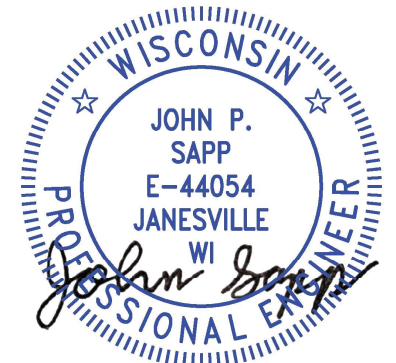

Sep 10, 2020



WATER, STORM & SANITARY SEWERS DESIGNED BY:

SEE SHEET C-4

THE LOCATION AND INFORMATION FOR PROPOSED NEW TREES, IN THE PUBLIC RIGHT OF WAY OR ON PUBLIC LANDS ARE APPROXIMATE AND ARE SHOWN FOR REFERENCE ONLY. THE LOCATIONS, SPECIFICATIONS AND PLANTING METHODS OF ALL PROPOSED NEW OR REPLACEMENT TREES IN THE PUBLIC RIGHT OF WAY OR ON PUBLIC LANDS SHALL BE APPROVED BY THE CITY FORESTER PRIOR TO INSTALLATION.

NO TREES IN THE RIGHT OF WAY OR ON PUBLIC LANDS SHALL BE TRIMMED, PRUNED, REMOVED OR ADVERSELY AFFECTED IN ANY WAY UNTIL THE DEVELOPER HAS RECEIVED WRITTEN PERMISSION FROM THE CITY ENGINEER OR CITY FORESTER. SAID WRITTEN PERMISSION SHALL INCLUDE LANGUAGE INDICATING THAT SECTION 10.101 OF THE MADISON GENERAL ORDINANCES AND ADMINISTRATIVE PROCEDURE MEMORANDUM NO. 6-2, REFERRING TO NOTIFICATION OF PROPERTY OCCUPANTS AND/OR OWNERS, HAS BEEN COMPLIED WITH.

DEVELOPER MUST SUBMIT A TRAFFIC CONTROL PLAN TO CITY TRAFFIC ENGINEERING AT LEAST 14 DAYS PRIOR TO THE START OF WORK. WORK SHALL NOT PROCEED UNTIL AN APPROVED TRAFFIC CONTROL PLAN IS IN PLACE

CONVENTIONAL SIGNS	
FIELD VERIFY ALL UTILITY LOCATIONS	
GAS	—— G ——
STORM SEWER	—— ST ——
SANITARY SEWER	—— SAN ——
WATER	—— W ——
BURIED ELECTRIC	—— E ——
OVERHEAD ELECTRIC	—— OH ——
POWER POLE	
ADA COMPLIANT RAMP W/ DETECTABLE WARNING FIELD	
COMBUSTIBLE FLUIDS	

ALL PAVEMENT IN THE WHITCOMB DRIVE RIGHT-OF-WAY SHALL BE TYPE A PAVEMENT PER STANDARD DETAIL DRAWING 4.02.

ALL PAVEMENT IN THE HAMMERSLEY ROAD RIGHT-OF-WAY SHALL BE TYPE B PAVEMENT PER STANDARD DETAIL DRAWING 4.02.

UNDERDRAINS SHALL BE INSTALLED PER STANDARD DETAIL DRAWING 4.05 FOR 75' ON EACH SIDE OF THE LOW POINT, OR TO THE NEAREST CURB HIGH POINT. ALL UNDERDRAIN SHALL BE WRAPPED.

ALL GUTTERS SHALL DRAIN WITH A MINIMUM GRADE OF 0.5% TOWARD STORM SEWER INLETS.

ALL DITCHES SHALL DRAIN WITH A MINIMUM GRADE OF 0.5%

THE CROSS SLOPE OF SIDEWALKS AND BARRIER FREE SIDEWALK CURB RAMPS SHALL TYPICALLY BE 1.5%. THE LONGITUDINAL GRADE OF BARRIER FREE SIDEWALK CURB RAMPS SHALL NOT EXCEED 8.33%. ALL SIDEWALK RAMPS SHALL BE CONSTRUCTED ACCORDING TO S.D.D. 3.04. AT ALL OTHER LOCATIONS THE LONGITUDINAL GRADE OF SIDEWALKS SHALL NOT EXCEED 5.0 % OR THE ADJACENT STREET GRADE WHICHEVER IS GREATER NOR BE LESS THAN 0.5% AND SHALL DRAIN TOWARD STORM SEWER INLETS. SIDE SLOPES WITHIN TEN FEET OF A PUBLIC SIDEWALK SHALL NOT EXCEED 4:1. ALL SIDEWALK AND SIDEWALK RAMP ELEVATIONS AND GRADES SHALL BE FIELD VERIFIED AND SET TO COMPLY WITH THE CITY OF MADISON STANDARD SPECIFICATIONS AND THE A.D.A. GUIDELINES.

OBTAIN A PRINT OUT OF THE ALIGNMENTS FROM THE CITY PROJECT ENGINEER PRIOR TO STAKING THIS PROJECT.

CURB STATION AND OFFSETS SHALL BE TO THE **EDGE OF PAVEMENT** UNLESS OTHERWISE INDICATED. CURB ELEVATIONS SHALL BE TO THE **EDGE OF PAVEMENT** UNLESS OTHERWISE INDICATED.

POWER POLES AND OTHER OBSTRUCTIONS SHALL BE MOVED TO PROVIDE 2 FEET MINIMUM OF CLEAR DISTANCE FROM ANY FACE OF CURB OR EDGE OF SIDEWALK.

ANY INFORMATION SHOWN ON THIS PLAN, WHICH IS NOT PART OF THIS RIGHT-OF-WAY PROJECT, IS PRELIMINARY AND NOT FOR CONSTRUCTION.

THERE MAY BE EXISTING UTILITIES OR OTHER FEATURES WHICH ARE EITHER NOT SHOWN OR SHOWN INCORRECTLY ON THIS PLAN. IT IS THE RESPONSIBILITY OF THE DEVELOPER TO LOCATE AND IDENTIFY ALL UTILITIES AND TOPOGRAPHY WHICH MAY AFFECT THE CONSTRUCTION OF THESE IMPROVEMENTS.

ALL PERMANENT SIGNING AND POSTING WILL BE DETERMINED AND PROVIDED BY THE TRAFFIC ENGINEERING DIVISION, FOLLOWING CONSTRUCTION OF THESE IMPROVEMENTS.

THE DEVELOPER SHALL PROVIDE, INSTALL AND MAINTAIN ALL STREET END BARRICADES, SIGNING AND TRAFFIC CONTROL, AS REQUIRED BY THE CITY TRAFFIC ENGINEER.

PAVEMENT SAWCUTS SHALL BE AS DIRECTED BY THE CITY CONSTRUCTION ENGINEER. SAWCUTS SHOWN ON THE PLAN ARE APPROXIMATE.

CURB ON CUL DE SACS SHALL BE INSTALLED ACCORDING TO S.D.D 3.05.

ALL WORK IN THE RIGHT OF WAY AND PUBLIC EASEMENTS SHALL BE IN ACCORDANCE WITH THE CITY OF MADISON STANDARD SPECIFICATIONS FOR PUBLIC WORKS CONSTRUCTION



STANDARD NOTES AND COMMENTS	12953	DATE	BY
	MADISON, WI	REVISION	Scale: #####
5006 HAMMERSLEY ROAD	8897	Designed By: AUC	Date: 9/17/2020 11:38 AM
M:\DESIGN\Projects\12953\C3D\Streets\12953EN-TitleSheet_Notes&Details.dwg	CONTRACT NO:	MARK	12953
	12953		D-1

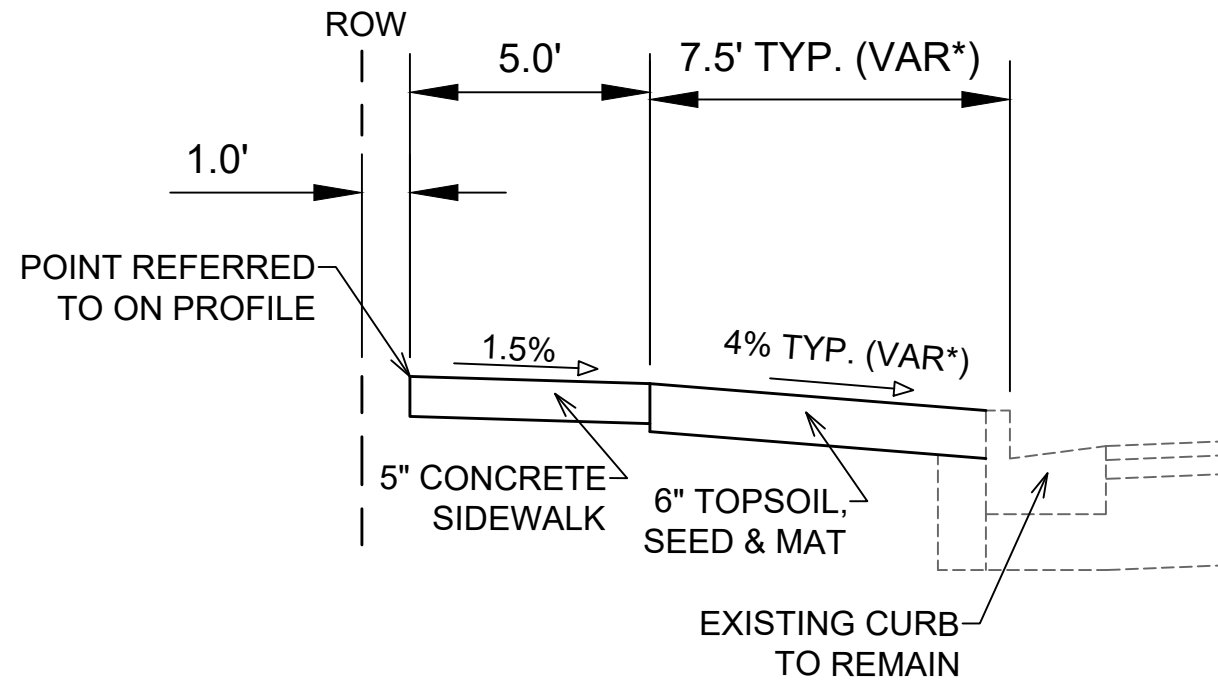

TYPICAL SECTION

HAMMERSLEY RD SIDEWALK

NOTES:
 - HAMMERSLEY ROAD SHALL BE CONSTRUCTED AS TYPE 'B' PAVEMENT PER CITY OF MADISON MINIMUM PAVEMENT DESIGN†

* SEE PLAN AND PROFILE FOR SLOPES, ELEVATIONS AND OFFSETS

CITY OF MADISON MINIMUM PAVEMENT DESIGN†



TYPE	CRUSHED AGGREGATE BASE COURSE		ASPHALTIC CONCRETE PAVEMENT			
	LOWER LAYER GRADATION 1	UPPER LAYER GRADATION 2	LOWER LAYER		UPPER LAYER	
			TYPE	THICKNESS	TYPE	THICKNESS
A	6"	6"	4 LT 58-28 S	1.75"	4 LT 58-28 S	1.75"
B	6"	6"	3 LT 58-28 S	2.50"	4 LT 58-28 S	2.00"
C	6"	6"	3 MT 58-28 S/H	3.50"	4 MT 58-28 S/H	2.00"

MARK	REVISION	DATE	BY
12953		9/17/2020 11:39 AM	
Designed By: AJC	Date: 9/17/2020 11:39 AM	Scale: #####	D-2

12953
 MADISON, WI
 5006 HAMMERSLEY ROAD
 CONTRACT NO: 8897
M:\DESIGN\Projects\12953\C3D\Streets\12953EN-TitleSheet_Notes&Details.dwg



12953
 D-2

- NOTES:
- 5' CONCRETE SIDEWALK
 - REMOVE AND REPLACE CONCRETE CURB FOR UTILITY SERVICES. PATCH 2' WIDTH OF PAVEMENT FULL DEPTH ADJACENT TO CURB.
 - CONTRACTOR SHALL INSTALL TREE PROTECTION FENCING IN THE AREA BETWEEN THE CURB AND SIDEWALK AND EXTEND IT AT LEAST 5 FEET FROM BOTH SIDES OF THE TREE ALONG THE LENGTH OF THE TERRACE. NO EXCAVATION IS PERMITTED WITHIN 5 FEET OF THE OUTSIDE EDGE OF A TREE TRUNK. IF EXCAVATION WITHIN 5 FEET OF ANY TREE IS NECESSARY, CONTRACTOR SHALL CONTACT CITY FORESTRY (266-4816) PRIOR TO EXCAVATION TO ASSESS THE IMPACT OF THE TREE AND ROOT SYSTEM. TREE PRUNING SHALL BE COORDINATED WITH CITY FORESTRY. TREE PROTECTION SPECIFICATIONS CAN BE FOUND IN SECTION 107.13 OF CITY OF MADISON STANDARD SPECIFICATIONS FOR PUBLIC WORKS CONSTRUCTION.
 - THE DEVELOPER SHALL BE RESPONSIBLE FOR COORDINATING AND SCHEDULING ANY REQUIRED RELOCATION OR ADJUSTING OF PRIVATE UTILITY FACILITIES, SUCH AS POLES, PEDESTALS, BOXES, STRUCTURES, CASTINGS OR HANDHOLES, WITH PRIVATE UTILITY COMPANIES
 - TAKE CARE TO NOT DAMAGE PAVEMENT EDGE. ANY DAMAGE TO STREET PAVEMENT WILL REQUIRE A MILL AND OVERLAY FOR A MINIMUM OF 50' IN LENGTH TO THE CENTERLINE. GAPS BETWEEN MILL AND OVERLAY CANNOT BE LESS THAN 100'. FINAL LIMITS TO BE DETERMINED BY CONSTRUCTION ENGINEER.
-  = TYPE III UTILITY TRENCH PATCH. INSTALL AS NECESSARY FOR INSTALLATION OF SANITARY SERVICE LATERAL.
 = SURFACE DRAINAGE PATH

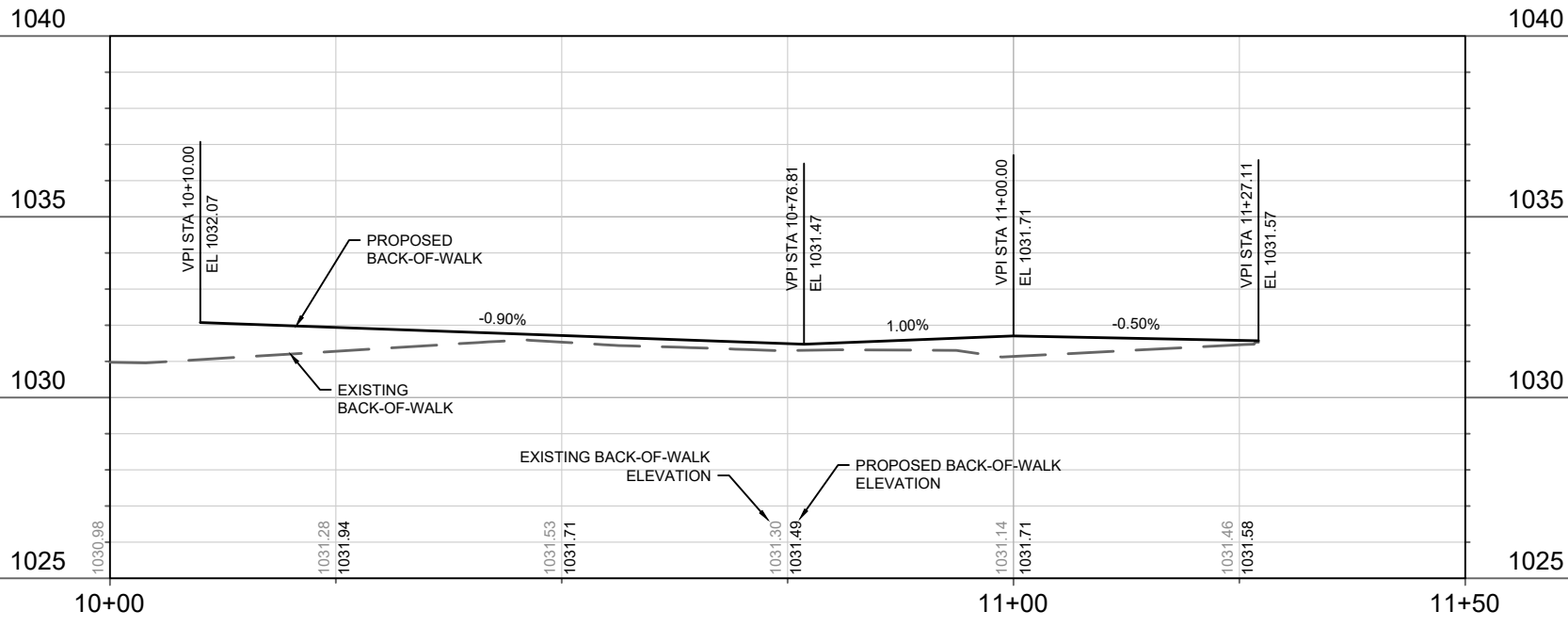
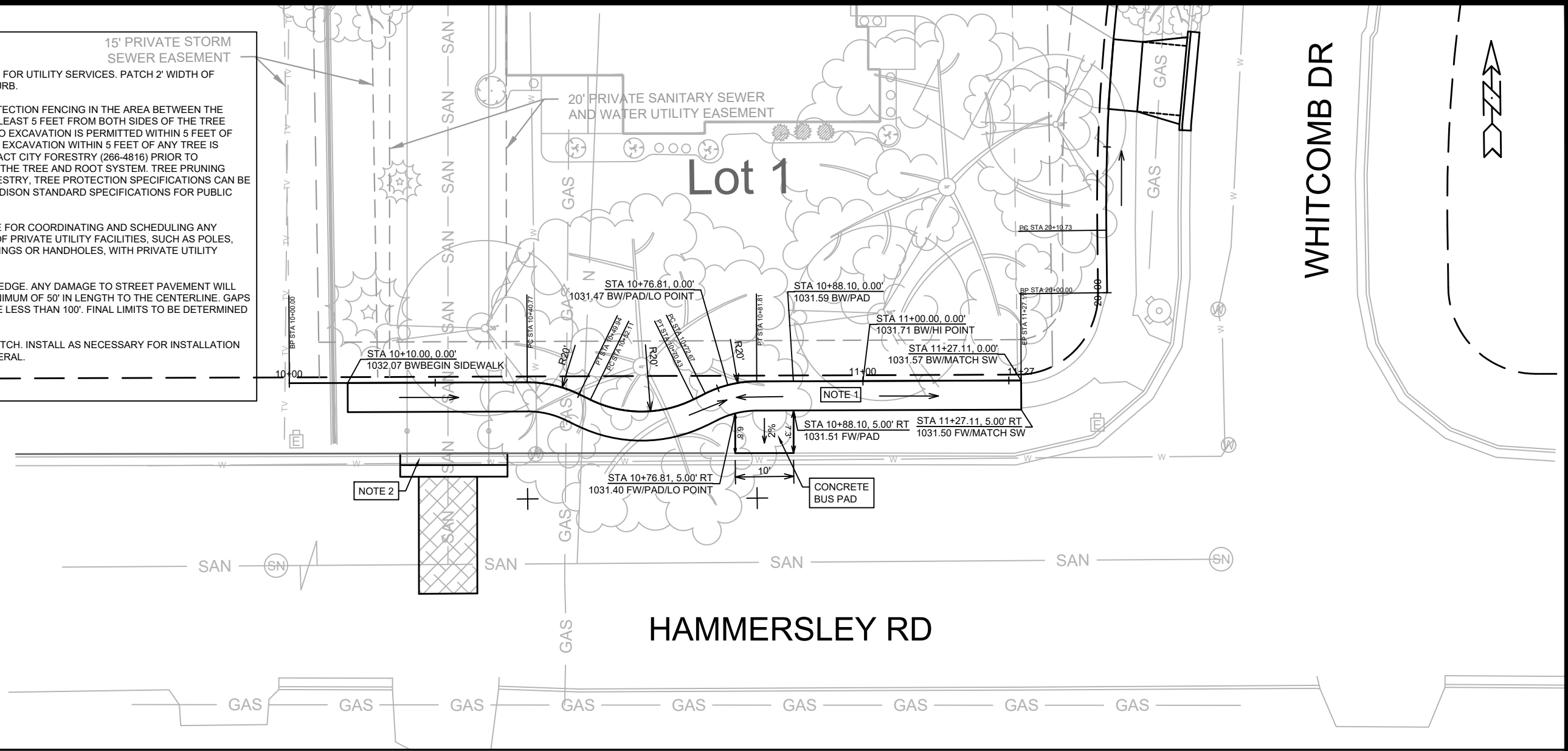

DATE	BY
REVISION	DATE
MARK	DATE
DESIGNED BY: AJC	DATE: 9/17/2020 3:38 PM
12953	Scale: 1" = 20'
12953	P-1

12953
 MADISON, WI
 8897
 CONTRACT NO.:
 HAMMERSLEY RD SIDEWALK - PLAN & PROFILE
 5006 HAMMERSLEY ROAD
 M:\DESIGN\Projects\12953\C3D\Streets\12953EN-StreetPrPs.dwg

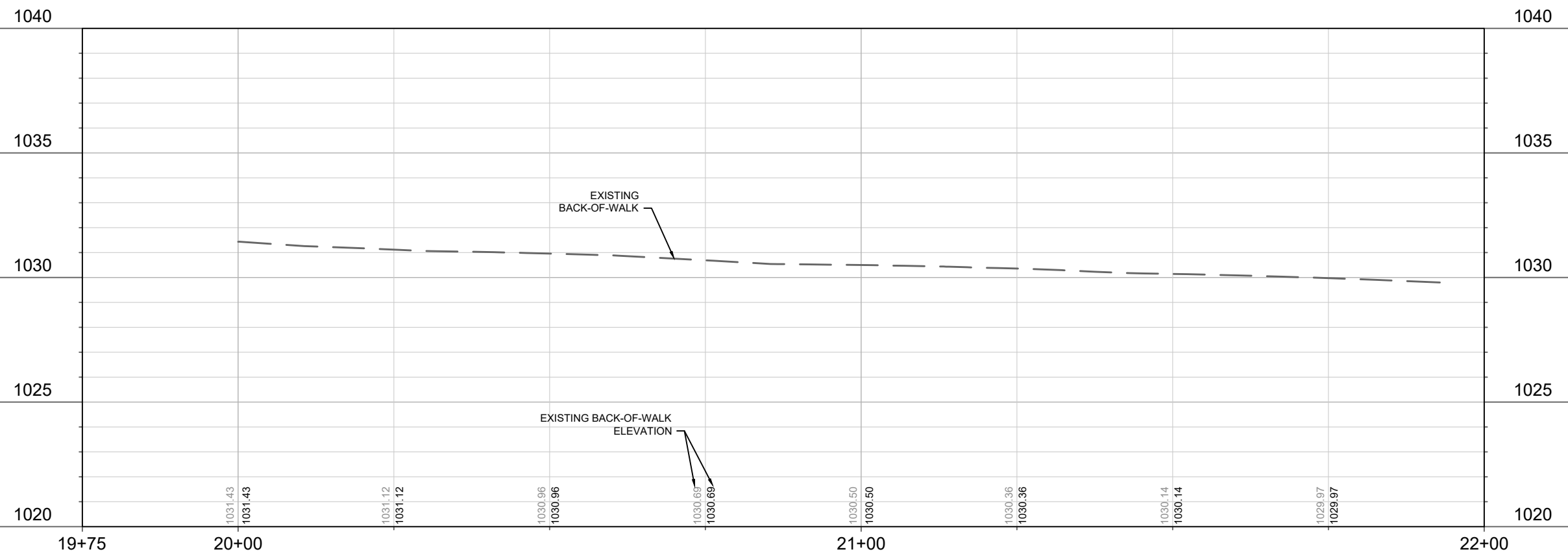
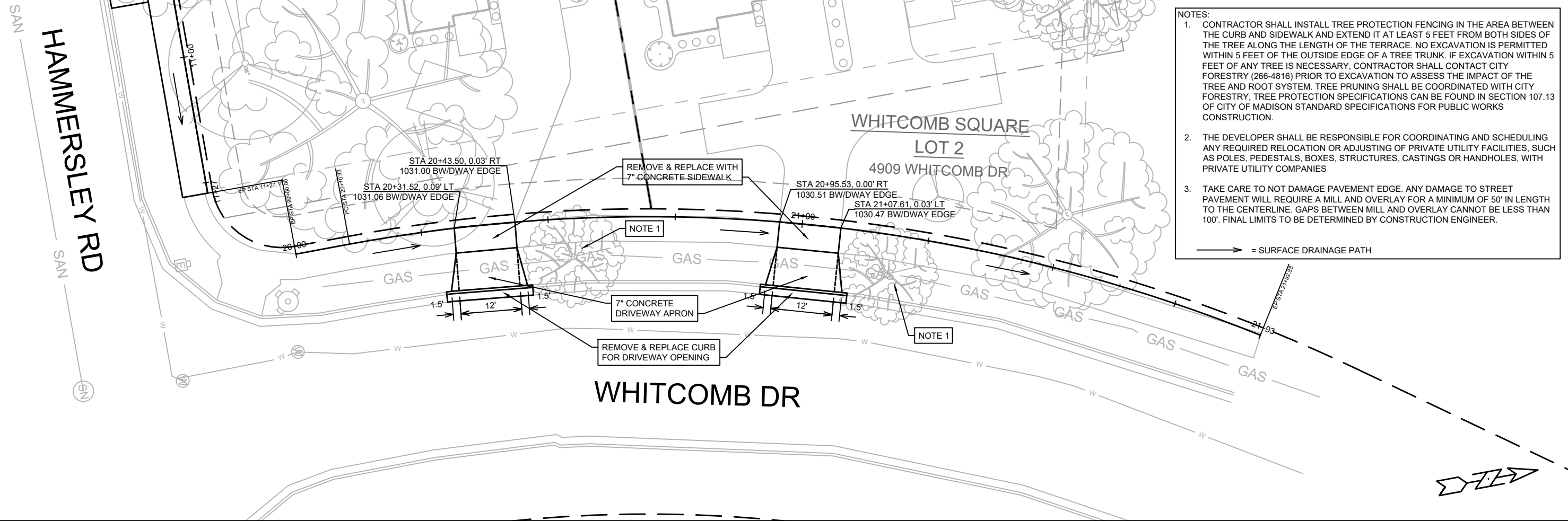
 12953
 P-1



12953
MADISON, WI
5006 HAMMERSLEY ROAD
CONTRACT NO: 8897

12953
MADISON, WI
5006 HAMMERSLEY ROAD
CONTRACT NO: 8897

WHITCOMB DR SIDEWALK - PLAN & PROFILE

12953
P-2

City of Madison Wisconsin logo

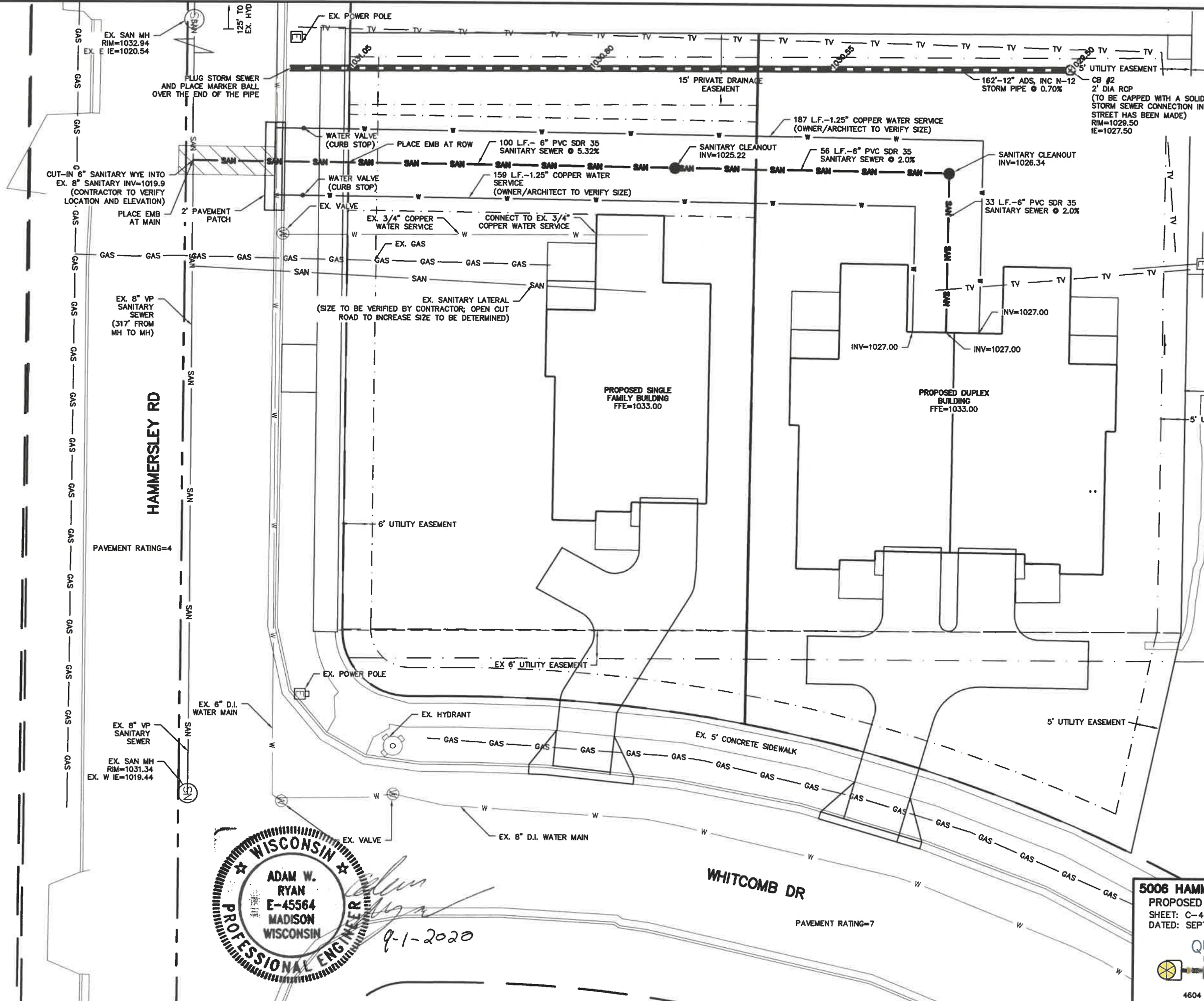

GENERAL NOTES:
 THE RIGHT-OF-WAY IS THE SOLE JURISDICTION OF THE CITY OF MADISON AND IS SUBJECT TO CHANGE AT ANY TIME PER RECOMMENDATION/PLAN OF TRAFFIC ENGINEERING AND CITY ENGINEERING DEPARTMENTS.

UTILITY NOTES:
 ALL WATER AND SEWER CONSTRUCTION SHALL BE IN COMPLIANCE WITH THE CITY OF MADISON AND WISCONSIN DSPS STANDARDS.
 THE LENGTHS OF ALL UTILITIES ARE TO CENTER OF STRUCTURES OR FITTINGS AND MAY VARY SLIGHTLY FROM THE PLAN. LENGTHS SHALL BE VERIFIED IN THE FIELD DURING CONSTRUCTION.
 ALL WATER MAIN SHALL BE BURIED TO A DEPTH OF 8.5 FEET. THE DEPTH IS DEFINED AS THE DISTANCE BETWEEN THE FINISHED GRADE ELEVATION AND THE TOP OF WATER MAIN OR SERVICE.
 PROVIDE 18\"/>

ANY UTILITIES WHICH ARE DAMAGED BY THE CONTRACTOR SHALL BE REPAIRED TO THE OWNER'S SATISFACTION AT THE CONTRACTOR'S EXPENSE.
 ALL UNDERGROUND EXTERIOR WATER SERVICES/MAINS MUST BE PROVIDED WITH TRACER WIRE OR OTHER METHODS IN ORDER TO BE LOCATED IN ACCORDANCE WITH 182.0715(2r) OF STATE STATUTES.
 ALL STORM SEWER SHALL BE ADS, INC. N-12 WT IB PIPE.
 SANITARY SEWER SHALL BE PVC SDR35

WISCONSIN
 ADAM W. RYAN
 E-45564
 MADISON
 WISCONSIN
 PROFESSIONAL ENGINEER
 9-1-2020

5006 HAMMERSLEY RD - CITY OF MADISON
 PROPOSED UTILITY PLAN
 SHEET: C-4
 DATED: SEPTEMBER 1, 2020

QUAM ENGINEERING, LLC
 Residential and Commercial Site Design Consultants
 www.quamengineering.com
 4604 Siggelkow Road, Suite A - McFarland, Wisconsin 53558
 Phone (608) 838-7750; Fax (608) 838-7752

ORCHARD RIDGE
FIRST ADDITION LOT 10
1213 LORUTH TERRACE

WHITCOMB SQUARE
LOT 2
4909 WHITCOMB DR

ORCHARD RIDGE
FIRST ADDITION LOT 9
5010 HAMMERSLEY RD

ORCHARD RIDGE
FIRST ADDITION LOT 8
5006 HAMMERSLEY RD

WHITCOMB SQUARE
LOT 3
4902 WHITCOMB DR

NOT FOR CONSTRUCTION -
CITY RECORDS ONLY

SCALE: 1" = 30'

15' PRIVATE STORM
SEWER EASEMENT

20' PRIVATE SANITARY SEWER
AND WATER UTILITY EASEMENT

Lot 2

Lot 1

WHITCOMB DR

HAMMERSLEY RD

MAINTENANCE LEGEND:

- = TERRACE REQUIRES MOWING BY CITY
- = SIDEWALK AND BIKE PATHS REQUIRE SNOW REMOVAL BY CITY
- = BUS STOP PAD REQUIRES SNOW REMOVAL BY CITY
- = CROSSWALK OR CONCRETE WATERWAY REQUIRE SNOW REMOVAL BY CITY
- = PRIVATELY MAINTAINED (MEDIANS, ISLAND, ROUNDABOUTS & PRIVATE OUTLOTS)
- = PUBLIC CITY ENGINEERING STORMWATER PROPERTY
- = PUBLIC CITY PARK PROPERTY
- = PRIVATE OUTLOT
- = PHASE BOUNDARY



MARK	REVISION	DATE	BY
12953 <td>01/02/2020 8:03 AM <td></td> <td>MN-1</td> </td>	01/02/2020 8:03 AM <td></td> <td>MN-1</td>		MN-1

12953
MADISON, WI
8897
CONTRACT NO:

MAINTENANCE MAP
5006 HAMMERSLEY ROAD
M:\DESIGN\Projects\12953\CD\Streets\12953EN-Maintenance.dwg



12953
MN-1