

Madison, Wisconsin

INDEX OF SHEETS

SHEET NO.	B6-C6.5	UNIVERSITY AVE STORM SEWER
SHEET NO.	P6-C6.6	UNIVERSITY AVE STORM SEWER STRUCTURE AND PIPE TABLE
NO MAINTENANCE PLAN		

CITY OF MADISON

CITY ENGINEERING DIVISION

DEPARTMENT OF PUBLIC WORKS

PLAN OF PROPOSED IMPROVEMENT

MADISON YARDS AT HILL FARMS : PHASE 2 (LOT 2) STORM SEWER-ONLY

CITY PROJECT NO. 13495
CONTRACT NO. 9048

PHASE 2: (CURRENT PRIVATE STORM)

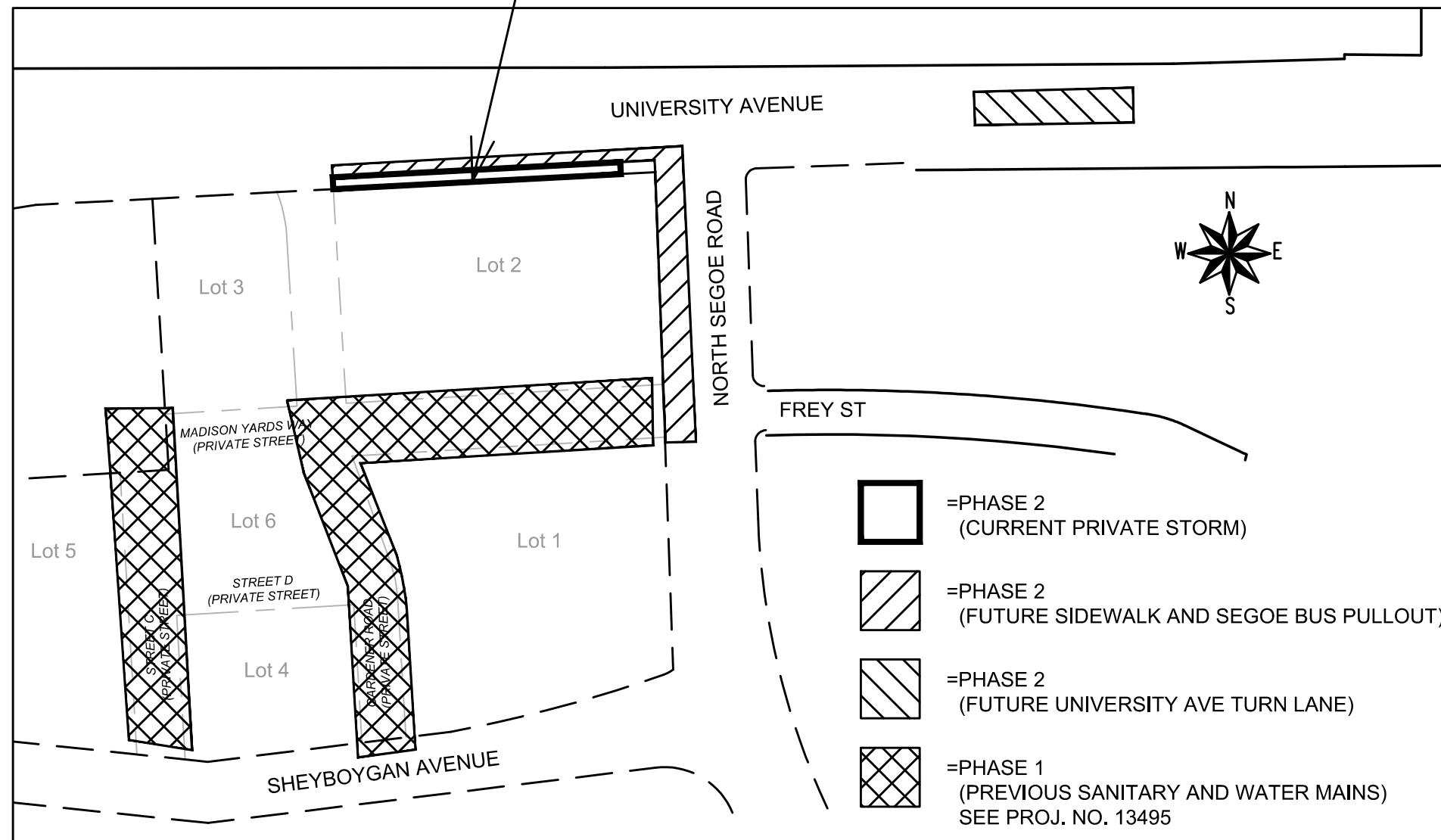

PUBLIC IMPROVEMENT PROJECT APPROVED

AUGUST 3, 2021

BY THE COMMON COUNCIL OF MADISON, WISCONSIN

PUBLIC IMPROVEMENT DESIGN APPROVED BY:

Greg Fries

Nov 23, 2021

City Engineer

Date

STORM SEWER DESIGNED BY:



PLOT SCALE: 1"=1'-0" XREF
 PLOT NAME: ---
 REV. DATE: 10/5/2021 7:33 AM
 ORIGINATOR: CITY_OF_MADISON

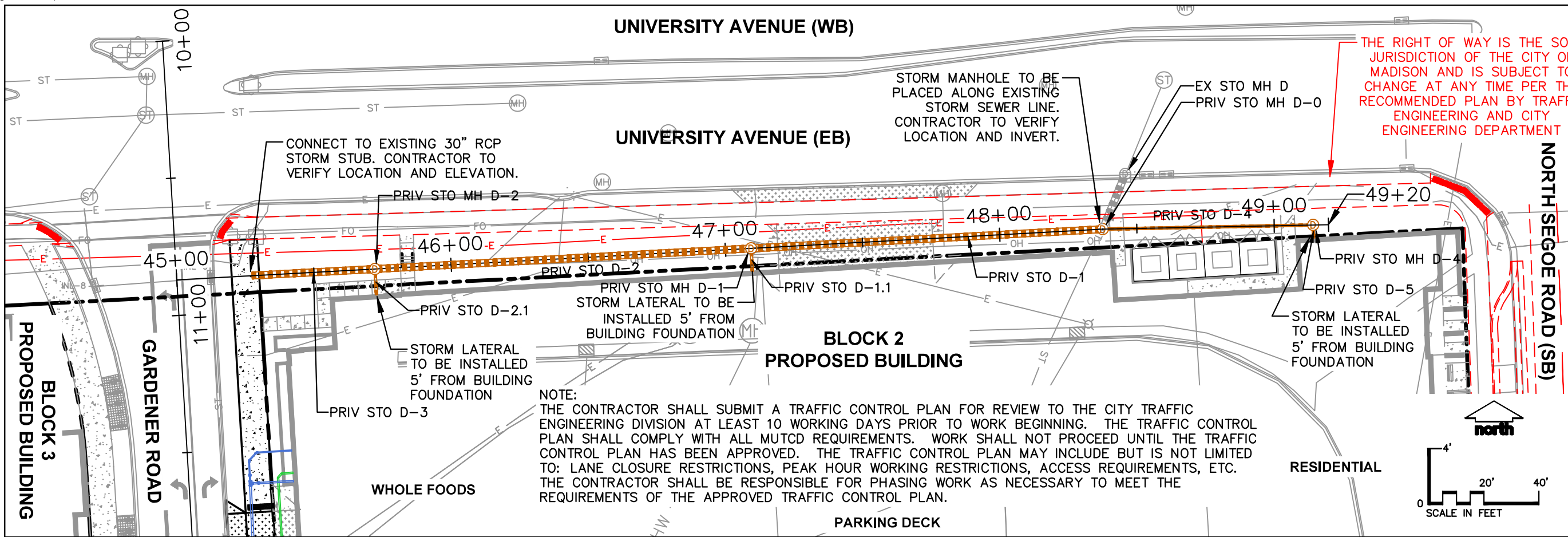

948										948										
946										946										
944										944										
942										942										
940										940										
938										938										
936										936										
934										934										
932										932										
930										930										
928										928										
926										926										
924										924										
922										922										
920										920										
918										918										
916										916										
	935.1	938.8	936.90	940.7	936.26	940.1	935.56	938.9	934.85	938.0	932.99	937.7	932.93	937.0	932.51	936.4	932.33			
	45+00			46+00				47+00		48+00				49+00						

137 LF OF 30 IN RCP @ -1.31%

128 LF OF 30 IN RCP @ -1.30%

77 LF OF 10 IN HDPE @ -1.50%

45 LF OF 30 IN RCP @ -1.30% PIPE SLOPE TO MATCH EXISTING PIPE STUB SLOPE

PRIV STO MH D-2
 STA: 45+72.24, 0.0
 RIM: 937.01
 DEPTH: 8.7'

PRIV STO MH D-1
 STA: 47+09.38, 0.0
 RIM: 934.49
 DEPTH: 8.0'

PRIV STO MH D-0
 STA: 48+37.58, 0.0
 RIM: 932.64
 DEPTH: 8.0'

PRIV STO MH D-4
 STA: 49+14.13, 0.0
 RIM: 932.18
 DEPTH: 4.6'

S INV: 930.17 (30")
 W INV: 928.40 (30")
 E INV: 928.30 (30")

W INV: 926.51 (30")
 S INV: 928.34 (10")
 E INV: 926.41 (30")

W INV: 924.74 (30")
 E INV: 926.41 (10")
 N INV: 924.64 (30")

S INV: 927.66 (10")
 W INV: 927.56 (10")

JSD
 Professional Services, Inc.
 Engineers • Surveyors • Planners

CREATE THE VISION TELL THE STORY

MADISON | MILWAUKEE | WAUSAU
 APPLETON | KENOSHA | CHICAGO
 COEUR D'ALENE

MADISON REGIONAL OFFICE
 161 HORIZON DRIVE, SUITE 101
 VERONA, WISCONSIN 53593
 P. 608.848.5060

CLIENT:
SMITH GILBANE

CITY PROJECT NO.: 13495
 CITY CONTRACT NO.: 9048
 CITY PROJECT NAME:
MADISON YARDS AT HILL FARMS: PHASE 2

PROJECT:
MADISON YARDS AT HILL FARMS BLOCK 6

PROJECT LOCATION:
 MADISON, WI
 DANE COUNTY

PLAN MODIFICATIONS:

#	Date	Description
1	08.21.2021	CITY SUBMITTAL
2		
3		
4		
5		
6		
7		
8		
9		
10		
11		
12		
13		
14		
15		

Designed By:
 Reviewed By:
 Approved By:

SHEET TITLE:
**BLOCK 6
 PLAN & PROFILE -
 GARDENER ROAD TO
 UNIVERSITY AVENUE
 STORM SEWER**

SHEET NUMBER:
B6-C6.5

JSD PROJECT NO: 19-0366

File: I:\2019\193461\DWG\Civil\City\Plan\B6-C6.5.dwg Layout: 11x17 SHEET (P&P) User: cdumond Pkdate: Oct 08, 2021 - 11:59am Xrefs:



CREATE THE VISION TELL THE STORY

MADISON | MILWAUKEE | WAUSAU
APPLETON | KENOSHA | CHICAGO
COEUR D'ALENE

MADISON REGIONAL OFFICE
161 HORIZON DRIVE, SUITE 101
VERONA, WISCONSIN 53593
P. 608.848.5060

CLIENT:
SMITH GILBANE

CLIENT ADDRESS:
241 N. BROADWAY, SUITE 400
MILWAUKEE, WI 53202

CITY PROJECT NO.: 13495
CITY CONTRACT NO.: 9048
CITY PROJECT NAME:
MADISON YARDS AT HILL
FARMS: PHASE 2

PROJECT:
MADISON YARDS AT
HILL FARMS
BLOCK 6

PROJECT LOCATION:
MADISON, WI
DANE COUNTY

PLAN MODIFICATIONS:

#	Date:	Description:
1	08.21.2021	CITY SUBMITTAL
2		
3		
4		
5		
6		
7		
8		
9		
10		
11		
12		
13		
14		
15		

Designed By:
Reviewed By:
Approved By:

SHEET TITLE:
**BLOCK 6 - GARDENER
ROAD TO UNIVERSITY
AVENUE STORM SEWER
STRUCTURE AND PIPE
TABLE**

SHEET NUMBER:

B6-C6.6

JSD PROJECT NO: 19-0366

PROPOSED STORM SEWER STRUCTURES TABLE					
LABEL	RIM EL. (FT)	INVERT EL. (FT)	DEPTH (FT)	STRUCTURE DESC.	FRAME & GRATE
STO MH D-0	932.64	N INV: 924.64 (30") W INV: 924.74 (30") E INV: 926.41 (10")	8.0	72 IN MH (FLAT)	R-1550 SOLID LID
STO MH D-1	934.49	E INV: 926.41 (30") W INV: 926.51 (30") S INV: 928.34 (10")	8.0	60 IN MH (FLAT)	R-1550 SOLID LID
STO MH D-2	937.01	E INV: 928.30 (30") S INV: 930.17 (10") W INV: 928.40 (30")	8.7	60 IN MH (FLAT)	R-1550 SOLID LID
STO MH D-4	932.18	W INV: 927.56 (10") S INV: 927.66 (10")	4.6	48 IN MH (FLAT)	R-1550 SOLID LID

PROPOSED STORM SEWER PIPE TABLE							
LABEL	FROM	TO	LENGTH	INVERT EL. (FT)	DISCHARGE EL. (FT)	SLOPE	SIZE & MATERIAL
STO D-1	STO MH D-1	STO MH D-0	128'	926.41	924.74	1.30%	30 IN RCP
STO D-1.1	BUILDING	STO MH D-1	8'	928.43	928.34	1.08%	10 IN HDPE
STO D-2	STO MH D-2	STO MH D-1	137'	928.30	926.51	1.31%	30 IN RCP
STO D-2.1	BUILDING	STO MH D-2	9'	930.26	930.17	1.00%	10 IN HDPE
STO D-3	EXISTING STUB	STO MH D-2	45'	928.98	928.40	1.30%	30 IN RCP
STO D-4	STO MH D-4	STO MH D-0	77'	927.56	926.41	1.50%	10 IN HDPE
STO D-5	BUILDING	STO MH D-4	5'	927.75	927.66	2.00%	10 IN HDPE