



Madison, Wisconsin

CITY OF MADISON

CITY ENGINEERING DIVISION

DEPARTMENT OF PUBLIC WORKS

PLAN OF PROPOSED IMPROVEMENT

INDEX OF SHEETS

SHEET NO.	INDEX	SHEET INDEX
SHEET NO.	U1-U5	PROPOSED WATER MAIN PLAN & PROFILE
SHEET NO.	U-6	PROPOSED SANITARY SEWER PLAN & PROFILE
SHEET NO.	U7 - U8	PROPOSED STORM SEWER PLAN & PROFILE
SHEET NO.	P-1	PROPOSED DRIVEWAY APRON GRADING PLANS
NO MAINTENANCE PLAN		

4621 EASTPARK BOULEVARD

CITY PROJECT NO. 13756
CONTRACT NO. 9059

PROJECT
LOCATION

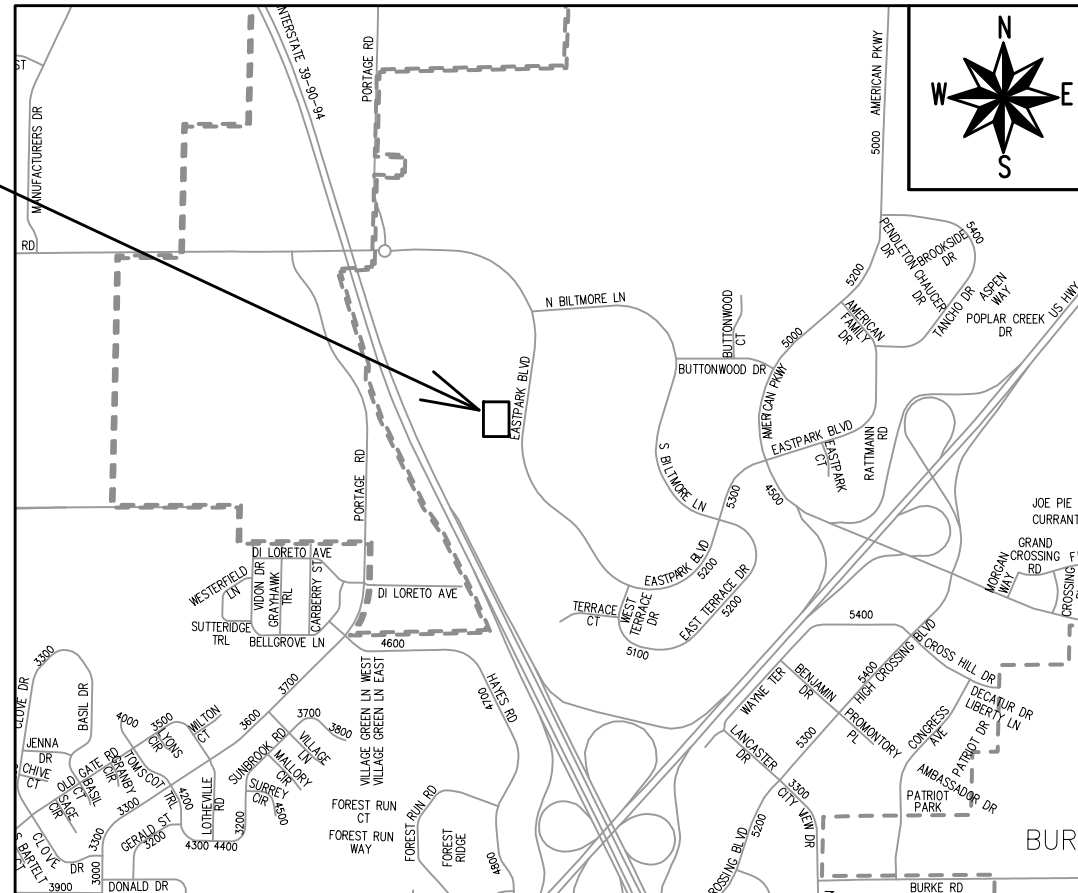

PUBLIC IMPROVEMENT PROJECT
APPROVED

JANUARY 18, 2022

BY THE COMMON COUNCIL
OF MADISON, WISCONSIN

PUBLIC IMPROVEMENT DESIGN
APPROVED BY:

6/24/2022

City Engineer

Date

WATER
DESIGNED BY:

SEE INDIVIDUAL
SHEETS FOR DESIGN
ENGINEER STAMP

SANITARY
DESIGNED BY:

SEE INDIVIDUAL
SHEETS FOR DESIGN
ENGINEER STAMP

SIDEWALK GRADES
DESIGNED BY:

SEE INDIVIDUAL
SHEETS FOR DESIGN
ENGINEER STAMP

STORM
DESIGNED BY:

SEE INDIVIDUAL
SHEETS FOR DESIGN
ENGINEER STAMP

PLOT SCALE: 1:1_XREF

PLOT NAME: ---

REV. DATE: 6/15/2022 3:10 PM

ORIGINATOR: CITY_OF_MADISON

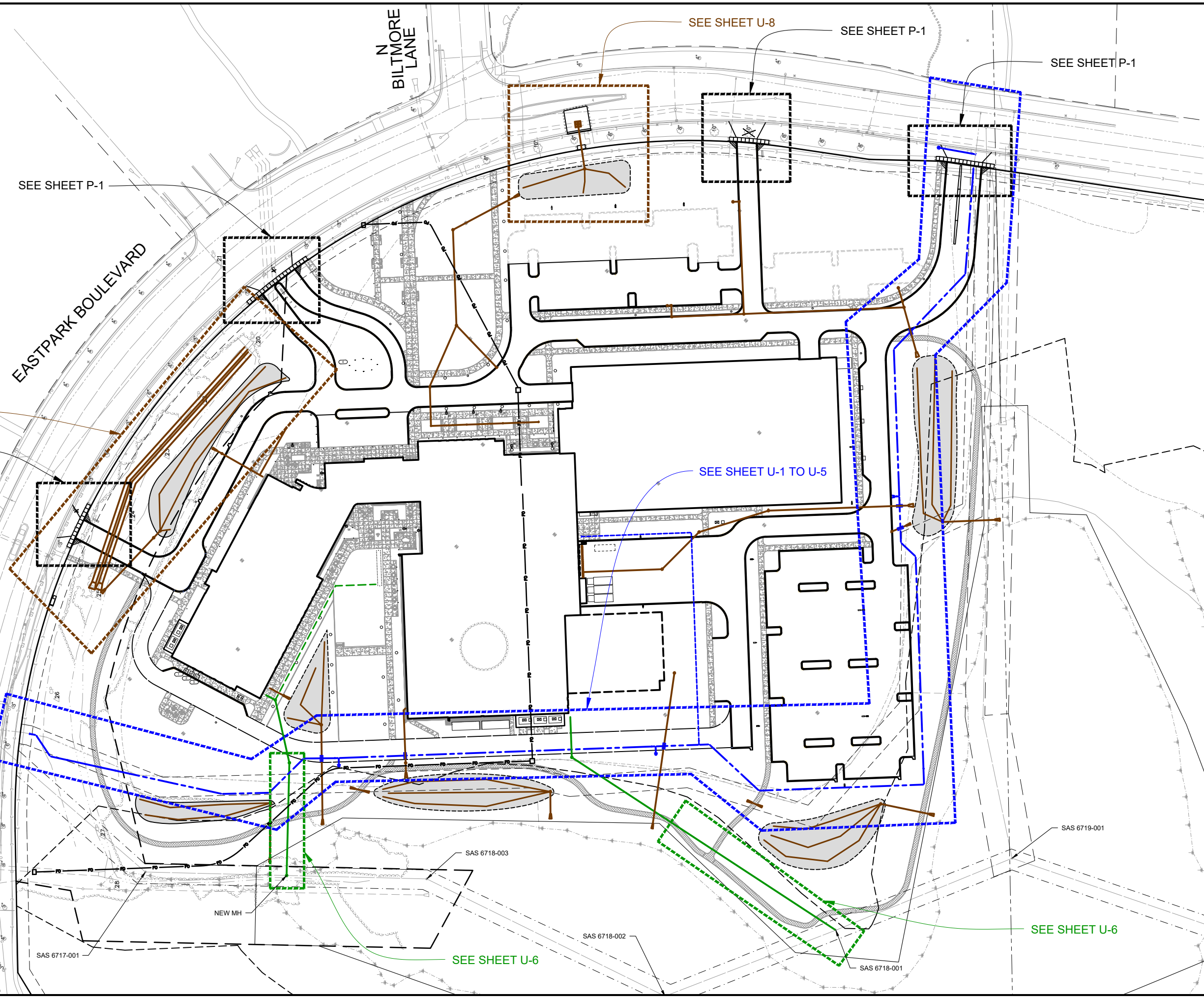
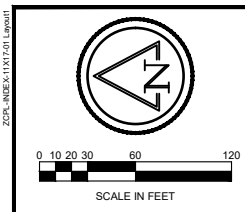

Jun 21, 2022 8:50am PLOTTED BY: JKLIEVE SAVED BY: JKLIEVE
 IMAGES: AWD STAMP: 20220623: RM SQUARE, Full Color-Print:
 G:\CD\2019\2022\10005 East Campus Rerouting\2022\Index 1X17-01.dwg



7	TOWN:	
6	RANGE:	
5	SECTION(S):	
4		
3		
2		
1		

Ruekert • Mielke
 Waukesha • Kenosha • Madison
 Global Water Center • Fox Valley
www.ruekertmielke.com

4621 EASTPARK BOULEVARD
 SHEET INDEX
 UW HEALTH
 DANE COUNTY, WISCONSIN

© COPYRIGHT 2022
 RUEKERT & MIELKE INC.
 DESIGNED BY: AWB
 DRAFTED BY: JTK
 CHECKED BY: JPL
 DATE: JUNE 2022
 FILE NO.
9059

SHEET NO.
INDEX

www.ruekertmielke.com

2022-06-15 10:00 AM

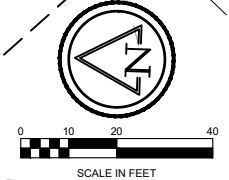
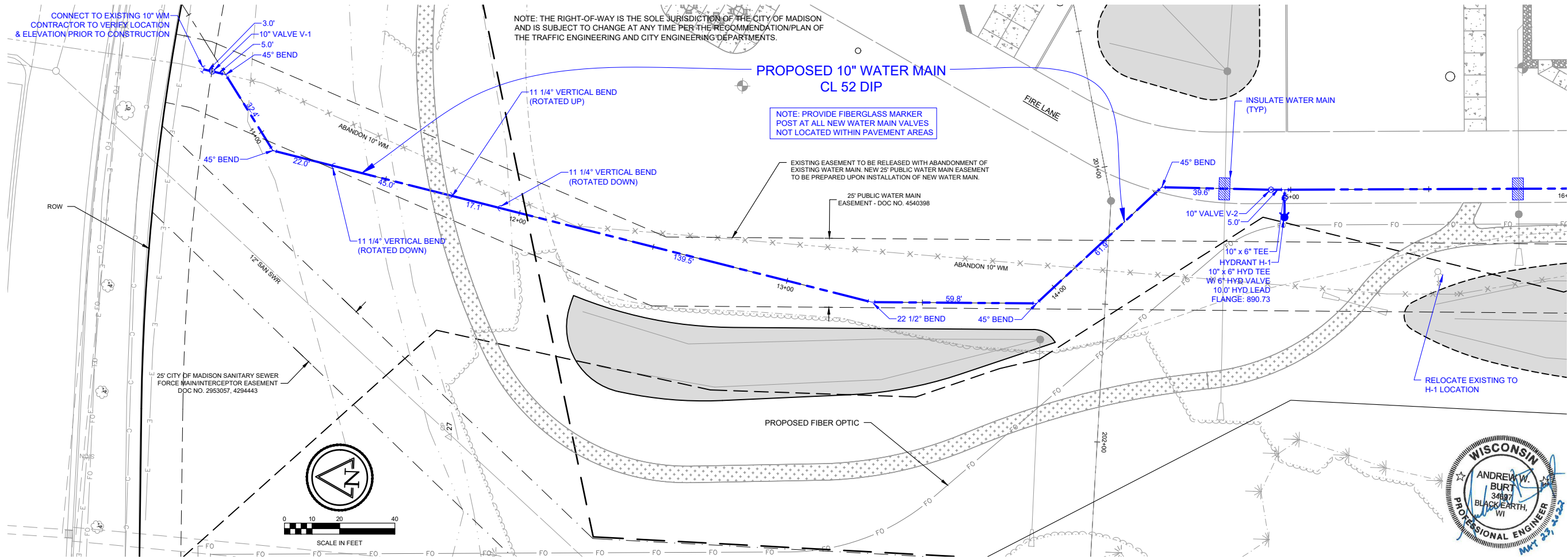

7	SECTION(S):
6	RANGE:
5	TOWN:
4	
3	
2	
1	

Ruekert Mielke
 Waukesha • Kenosha • Madison
 Global Water Center • Fox Valley
 www.ruekertmielke.com

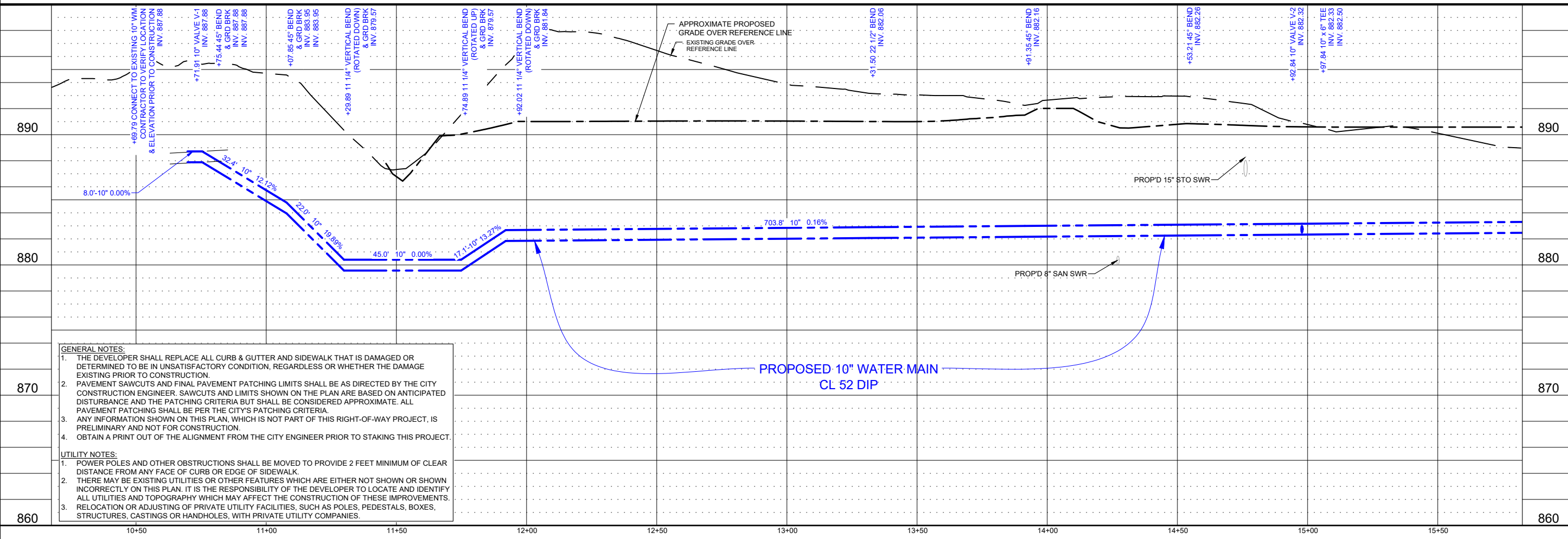

- GENERAL NOTES:**
1. THE DEVELOPER SHALL REPLACE ALL CURB & GUTTER AND SIDEWALK THAT IS DAMAGED OR DETERMINED TO BE IN UNSATISFACTORY CONDITION, REGARDLESS OF WHETHER THE DAMAGE EXISTING PRIOR TO CONSTRUCTION.
 2. PAVEMENT SAWCUTS AND FINAL PAVEMENT PATCHING LIMITS SHALL BE AS DIRECTED BY THE CITY CONSTRUCTION ENGINEER. SAWCUTS AND LIMITS SHOWN ON THE PLAN ARE BASED ON ANTICIPATED DISTURBANCE AND THE PATCHING CRITERIA BUT SHALL BE CONSIDERED APPROXIMATE. ALL PAVEMENT PATCHING SHALL BE PER THE CITY'S PATCHING CRITERIA.
 3. ANY INFORMATION SHOWN ON THIS PLAN, WHICH IS NOT PART OF THIS RIGHT-OF-WAY PROJECT, IS PRELIMINARY AND NOT FOR CONSTRUCTION.
 4. OBTAIN A PRINT OUT OF THE ALIGNMENT FROM THE CITY ENGINEER PRIOR TO STAKING THIS PROJECT.
- UTILITY NOTES:**
1. POWER POLES AND OTHER OBSTRUCTIONS SHALL BE MOVED TO PROVIDE 2 FEET MINIMUM OF CLEAR DISTANCE FROM ANY FACE OF CURB OR EDGE OF SIDEWALK.
 2. THERE MAY BE EXISTING UTILITIES OR OTHER FEATURES WHICH ARE EITHER NOT SHOWN OR SHOWN INCORRECTLY ON THIS PLAN. IT IS THE RESPONSIBILITY OF THE DEVELOPER TO LOCATE AND IDENTIFY ALL UTILITIES AND TOPOGRAPHY WHICH MAY AFFECT THE CONSTRUCTION OF THESE IMPROVEMENTS.
 3. RELOCATION OR ADJUSTING OF PRIVATE UTILITY FACILITIES, SUCH AS POLES, PEDESTALS, BOXES, STRUCTURES, CASTINGS OR HANDHOLES, WITH PRIVATE UTILITY COMPANIES.

4621 EASTPARK BOULEVARD
 PROPOSED WATER MAIN PLAN & PROFILE
 UW HEALTH
 DANE COUNTY, WISCONSIN

© COPYRIGHT 2022 RUEKERT & MIELKE INC.
 DESIGNED BY: AWB
 DRAFTED BY: JTK
 CHECKED BY: JPL
 DATE: JUNE 2022

FILE NO.
9059

SHEET NO.
U-1

Jun 15, 2022 2:11pm PLOTTED BY: JKLIEVE SAVED BY: JKLIEVE
 IMAGES: AWM8 STAMP 20220623; RM SQUARE; Full Color-Print; Hatched; Proposed; Site; Rwy25246; RM; CSD; BRANCH OFFICES
 C:\GIS\2018\8212_UW_Health\10005_East_Corridor\Utility\2022\Proposed_Water_Main\11X17.dwg

www.ruekertmielke.com

NOTE: THE RIGHT-OF-WAY IS THE SOLE JURISDICTION OF THE CITY OF MADISON AND IS SUBJECT TO CHANGE AT ANY TIME PER THE RECOMMENDATION/PLAN OF THE TRAFFIC ENGINEERING AND CITY ENGINEERING DEPARTMENTS.

NOTE: PROVIDE FIBERGLASS MARKER POST AT ALL NEW WATER MAIN VALVES NOT LOCATED WITHIN PAVEMENT AREAS

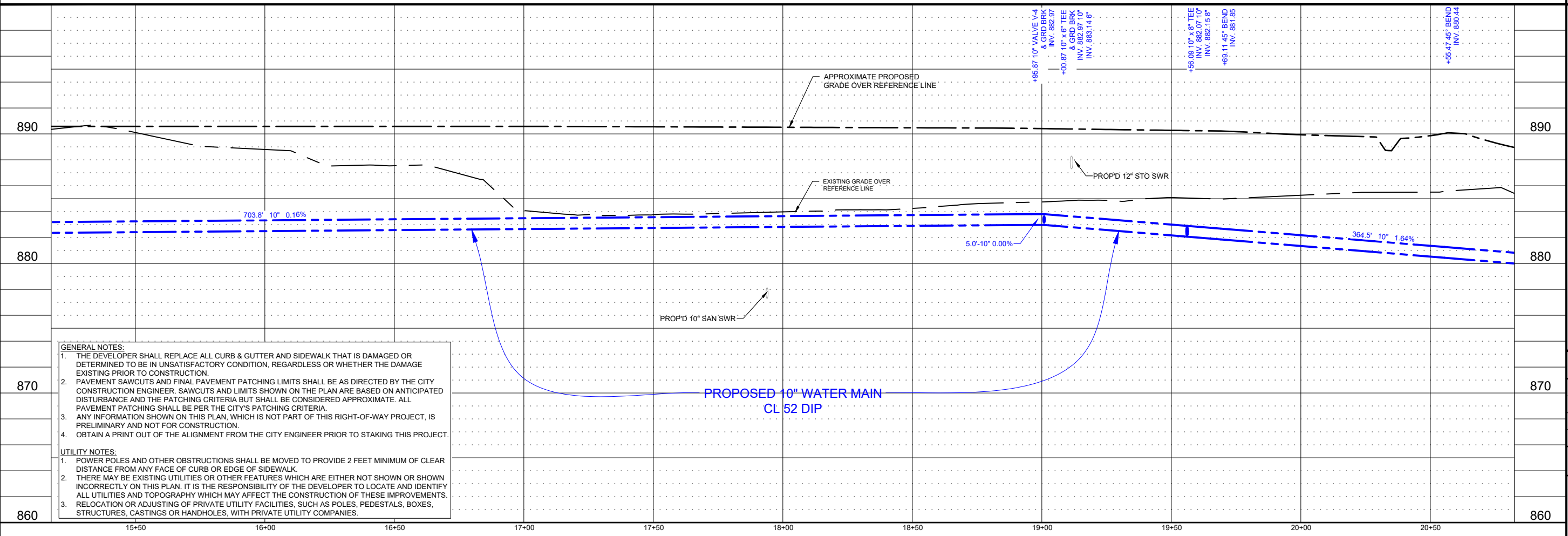
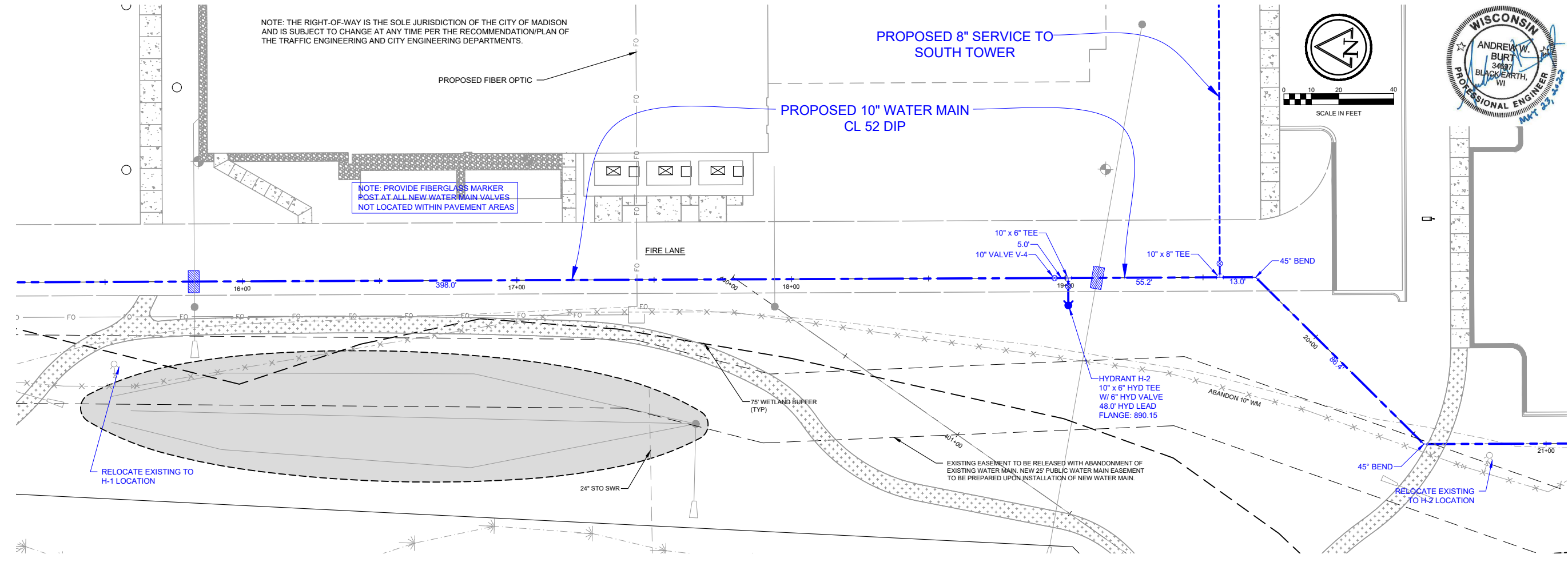
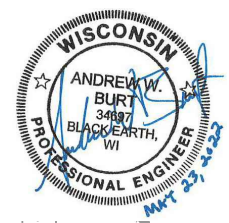
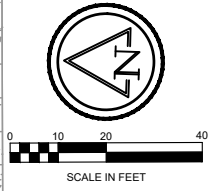

- GENERAL NOTES:**
1. THE DEVELOPER SHALL REPLACE ALL CURB & GUTTER AND SIDEWALK THAT IS DAMAGED OR DETERMINED TO BE IN UNSATISFACTORY CONDITION, REGARDLESS OF WHETHER THE DAMAGE EXISTING PRIOR TO CONSTRUCTION.
 2. PAVEMENT SAWCUTS AND FINAL PAVEMENT PATCHING LIMITS SHALL BE AS DIRECTED BY THE CITY CONSTRUCTION ENGINEER. SAWCUTS AND LIMITS SHOWN ON THE PLAN ARE BASED ON ANTICIPATED DISTURBANCE AND THE PATCHING CRITERIA BUT SHALL BE CONSIDERED APPROXIMATE. ALL PAVEMENT PATCHING SHALL BE PER THE CITY'S PATCHING CRITERIA.
 3. ANY INFORMATION SHOWN ON THIS PLAN, WHICH IS NOT PART OF THIS RIGHT-OF-WAY PROJECT, IS PRELIMINARY AND NOT FOR CONSTRUCTION.
 4. OBTAIN A PRINT OUT OF THE ALIGNMENT FROM THE CITY ENGINEER PRIOR TO STAKING THIS PROJECT.
- UTILITY NOTES:**
1. POWER POLES AND OTHER OBSTRUCTIONS SHALL BE MOVED TO PROVIDE 2 FEET MINIMUM OF CLEAR DISTANCE FROM ANY FACE OF CURB OR EDGE OF SIDEWALK.
 2. THERE MAY BE EXISTING UTILITIES OR OTHER FEATURES WHICH ARE EITHER NOT SHOWN OR SHOWN INCORRECTLY ON THIS PLAN. IT IS THE RESPONSIBILITY OF THE DEVELOPER TO LOCATE AND IDENTIFY ALL UTILITIES AND TOPOGRAPHY WHICH MAY AFFECT THE CONSTRUCTION OF THESE IMPROVEMENTS.
 3. RELOCATION OR ADJUSTING OF PRIVATE UTILITY FACILITIES, SUCH AS POLES, PEDESTALS, BOXES, STRUCTURES, CASTINGS OR HANDHOLES, WITH PRIVATE UTILITY COMPANIES.

SECTION(S):
RANGE:
TOWN:
A
7
6
5
4
3
2
1
RUE 15-025

Ruekert Mielke
Waukesha • Kenosha • Madison
Global Water Center • Fox Valley
www.ruekertmielke.com

4621 EASTPARK BOULEVARD
PROPOSED WATER MAIN PLAN & PROFILE
UW HEALTH
DANE COUNTY, WISCONSIN

© COPYRIGHT 2022 RUEKERT & MIELKE INC.
DESIGNED BY: AWB
DRAFTED BY: JTK
CHECKED BY: JPL
DATE: JUNE 2022

FILE NO.
9059

SHEET NO.
U-2

Jun 15, 2022 2:11pm PLOTTED BY: KJLIEVE SAVED BY: KJLIEVE
 IMAGES: AWD STAMP: 03220523; RM SQUARE; Full Color-Print; Plot Date: 6/15/2022 2:11pm; Plot Path: \\s01\proj\2022\0615\4621 East Park Blvd\02-Proposed Water Main\11X17-02.dwg
 C:\CSO_2018\212_UW_Health\01005_East Park Blvd\02-Proposed Water Main\11X17-02.dwg

www.ruekertmielke.com

Z:\2022\PROPOSED WATER MAIN 1517242.dwg

Jun 15, 2022 2:12pm PLOTTED BY: KJLIEVE SAVED BY: KJLIEVE
IMAGES: A:\MS STAMP 20220523: RM SQUARE - Full Color-Print
C:\CSO_2018\212_UW_Health\10005_East Campus Roadway\22prop\Proposed Water Main\1517242.dwg

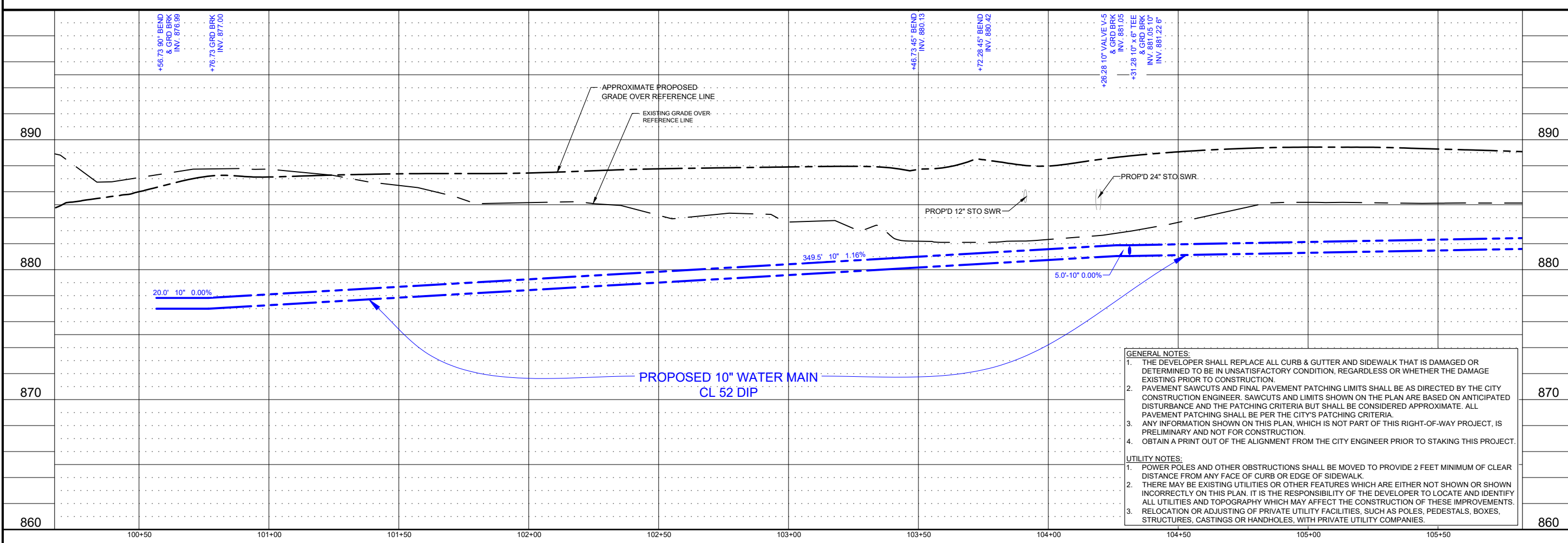
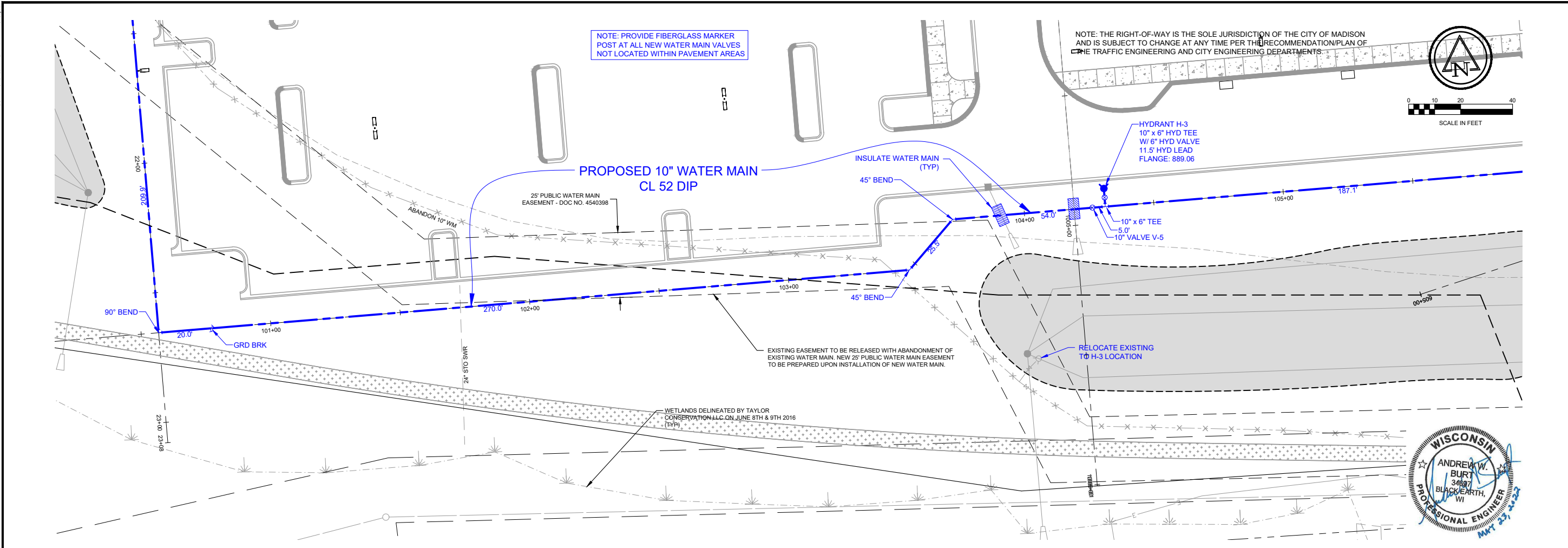

- GENERAL NOTES:**
1. THE DEVELOPER SHALL REPLACE ALL CURB & GUTTER AND SIDEWALK THAT IS DAMAGED OR DETERMINED TO BE IN UNSATISFACTORY CONDITION, REGARDLESS OF WHETHER THE DAMAGE EXISTING PRIOR TO CONSTRUCTION.
 2. PAVEMENT SAWCUTS AND FINAL PAVEMENT PATCHING LIMITS SHALL BE AS DIRECTED BY THE CITY CONSTRUCTION ENGINEER. SAWCUTS AND LIMITS SHOWN ON THE PLAN ARE BASED ON ANTICIPATED DISTURBANCE AND THE PATCHING CRITERIA BUT SHALL BE CONSIDERED APPROXIMATE. ALL PAVEMENT PATCHING SHALL BE PER THE CITY'S PATCHING CRITERIA.
 3. ANY INFORMATION SHOWN ON THIS PLAN, WHICH IS NOT PART OF THIS RIGHT-OF-WAY PROJECT, IS PRELIMINARY AND NOT FOR CONSTRUCTION.
 4. OBTAIN A PRINT OUT OF THE ALIGNMENT FROM THE CITY ENGINEER PRIOR TO STAKING THIS PROJECT.
- UTILITY NOTES:**
1. POWER POLES AND OTHER OBSTRUCTIONS SHALL BE MOVED TO PROVIDE 2 FEET MINIMUM OF CLEAR DISTANCE FROM ANY FACE OF CURB OR EDGE OF SIDEWALK.
 2. THERE MAY BE EXISTING UTILITIES OR OTHER FEATURES WHICH ARE EITHER NOT SHOWN OR SHOWN INCORRECTLY ON THIS PLAN. IT IS THE RESPONSIBILITY OF THE DEVELOPER TO LOCATE AND IDENTIFY ALL UTILITIES AND TOPOGRAPHY WHICH MAY AFFECT THE CONSTRUCTION OF THESE IMPROVEMENTS.
 3. RELOCATION OR ADJUSTING OF PRIVATE UTILITY FACILITIES, SUCH AS POLES, PEDESTALS, BOXES, STRUCTURES, CASTINGS OR HANDHOLES, WITH PRIVATE UTILITY COMPANIES.

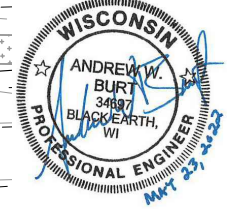

Ruekert Mielke
Waukesha • Kenosha • Madison
Global Water Center • Fox Valley
www.ruekertmielke.com

SECTION(S):
RANGE:
TOWN:
7
6
5
4
3
2
1

4621 EASTPARK BOULEVARD
PROPOSED WATER MAIN PLAN & PROFILE
UW HEALTH
DANE COUNTY, WISCONSIN

© COPYRIGHT 2022 RUEKERT & MIELKE INC.
DESIGNED BY: AWB
DRAFTED BY: JTK
CHECKED BY: JPL
DATE: JUNE 2022

FILE NO. 9059
SHEET NO. U-4

www.ruekertmielke.com

Z:\300-PROCESSED WATER MAIN\10745.dwg

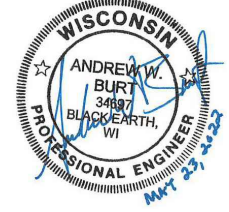
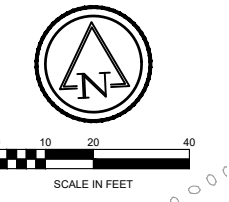
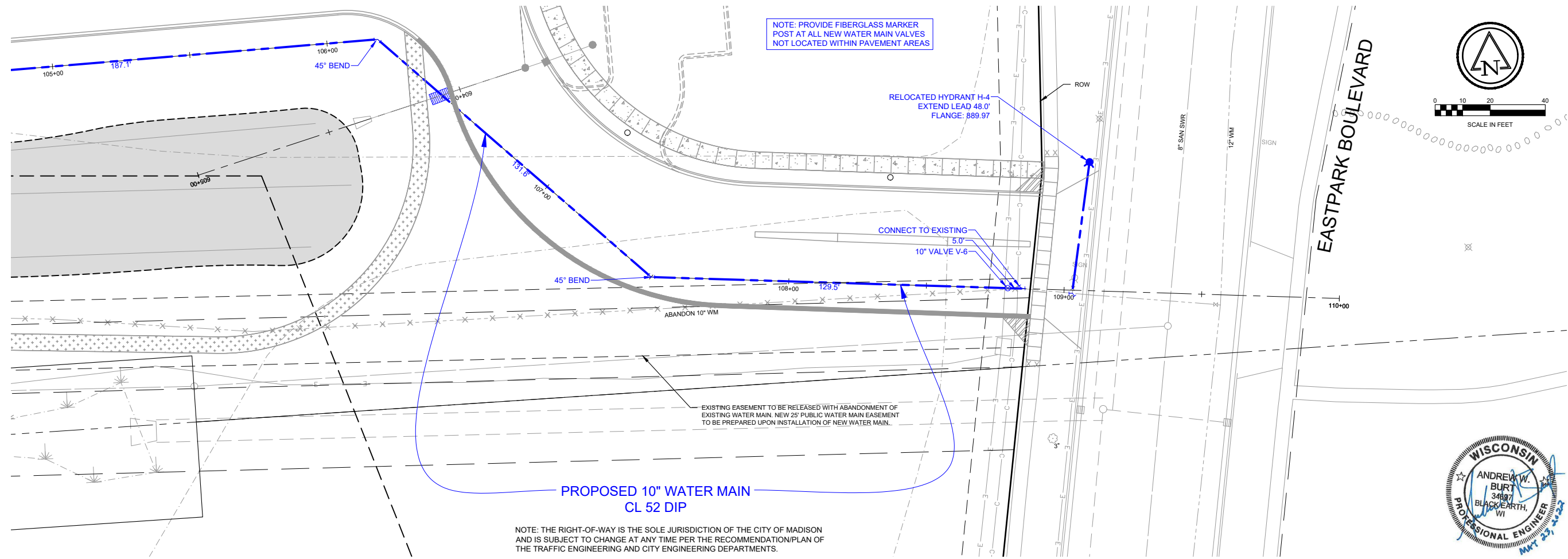

7	TOWN:	SECTION(S):
6	RANGE:	
5		
4		
3		
2		
1		

Ruekert Mielke
 Waukesha • Kenosha • Madison
 Global Water Center • Fox Valley
www.ruekertmielke.com

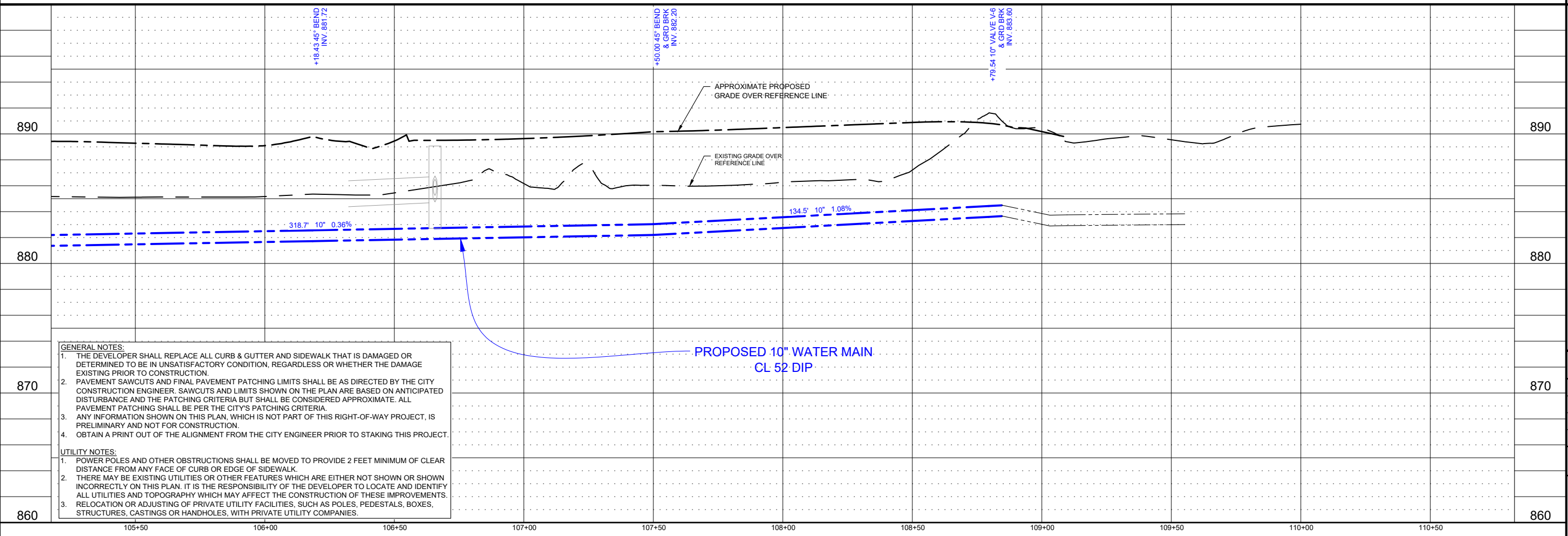

- GENERAL NOTES:**
1. THE DEVELOPER SHALL REPLACE ALL CURB & GUTTER AND SIDEWALK THAT IS DAMAGED OR DETERMINED TO BE IN UNSATISFACTORY CONDITION, REGARDLESS OF WHETHER THE DAMAGE EXISTING PRIOR TO CONSTRUCTION.
 2. PAVEMENT SAWCUTS AND FINAL PAVEMENT PATCHING LIMITS SHALL BE AS DIRECTED BY THE CITY CONSTRUCTION ENGINEER. SAWCUTS AND LIMITS SHOWN ON THE PLAN ARE BASED ON ANTICIPATED DISTURBANCE AND THE PATCHING CRITERIA BUT SHALL BE CONSIDERED APPROXIMATE. ALL PAVEMENT PATCHING SHALL BE PER THE CITY'S PATCHING CRITERIA.
 3. ANY INFORMATION SHOWN ON THIS PLAN, WHICH IS NOT PART OF THIS RIGHT-OF-WAY PROJECT, IS PRELIMINARY AND NOT FOR CONSTRUCTION.
 4. OBTAIN A PRINT OUT OF THE ALIGNMENT FROM THE CITY ENGINEER PRIOR TO STAKING THIS PROJECT.
- UTILITY NOTES:**
1. POWER POLES AND OTHER OBSTRUCTIONS SHALL BE MOVED TO PROVIDE 2 FEET MINIMUM OF CLEAR DISTANCE FROM ANY FACE OF CURB OR EDGE OF SIDEWALK.
 2. THERE MAY BE EXISTING UTILITIES OR OTHER FEATURES WHICH ARE EITHER NOT SHOWN OR SHOWN INCORRECTLY ON THIS PLAN. IT IS THE RESPONSIBILITY OF THE DEVELOPER TO LOCATE AND IDENTIFY ALL UTILITIES AND TOPOGRAPHY WHICH MAY AFFECT THE CONSTRUCTION OF THESE IMPROVEMENTS.
 3. RELOCATION OR ADJUSTING OF PRIVATE UTILITY FACILITIES, SUCH AS POLES, PEDESTALS, BOXES, STRUCTURES, CASTINGS OR HANDHOLES, WITH PRIVATE UTILITY COMPANIES.

4621 EASTPARK BOULEVARD
PROPOSED WATER MAIN PLAN & PROFILE
 UW HEALTH
 DANE COUNTY, WISCONSIN

© COPYRIGHT 2022 RUEKERT & MIELKE INC.
 DESIGNED BY: AWB
 DRAFTED BY: JTK
 CHECKED BY: JPL
 DATE: JUNE 2022

FILE NO.
9059

SHEET NO.
U-5

Jun 15, 2022 2:12pm PLOTTED BY: JKLIEVE SAVED BY: JKLIEVE
 IMAGES: AWD STAMP 20220623; RM SQUARE; Full Color-Print; Scale: 1/8"=1'-0"; Plot Date: 6/15/2022 2:12 PM; Plot Path: C:\Users\jklieve\OneDrive\Documents\4621 Eastpark Boulevard\2022\Proposed Water Main\10745.dwg

www.ruekertmielke.com

Jun 15, 2022 2:12pm PLOTTED BY: KJLIEVE SAVED BY: KJLIEVE
 IMAGES: A:\MS STAMP 20220523: RM SQUARE_Full Color-Print: 6/15/2022 2:12pm
 G:\CDS_2019\8212_UW Health\10005_East Campus Redesign\Zpp\Proposed Sanitary Sewer\11X17.dwg
 R:\MCOGO-BRANCH OFFICES
 Server: R:\Server\Outlines\Highback\Proposed City_Sewer\11X17.dwg
 G:\CDS_2019\8212_UW Health\10005_East Campus Redesign\Zpp\Proposed Sanitary Sewer\11X17.dwg

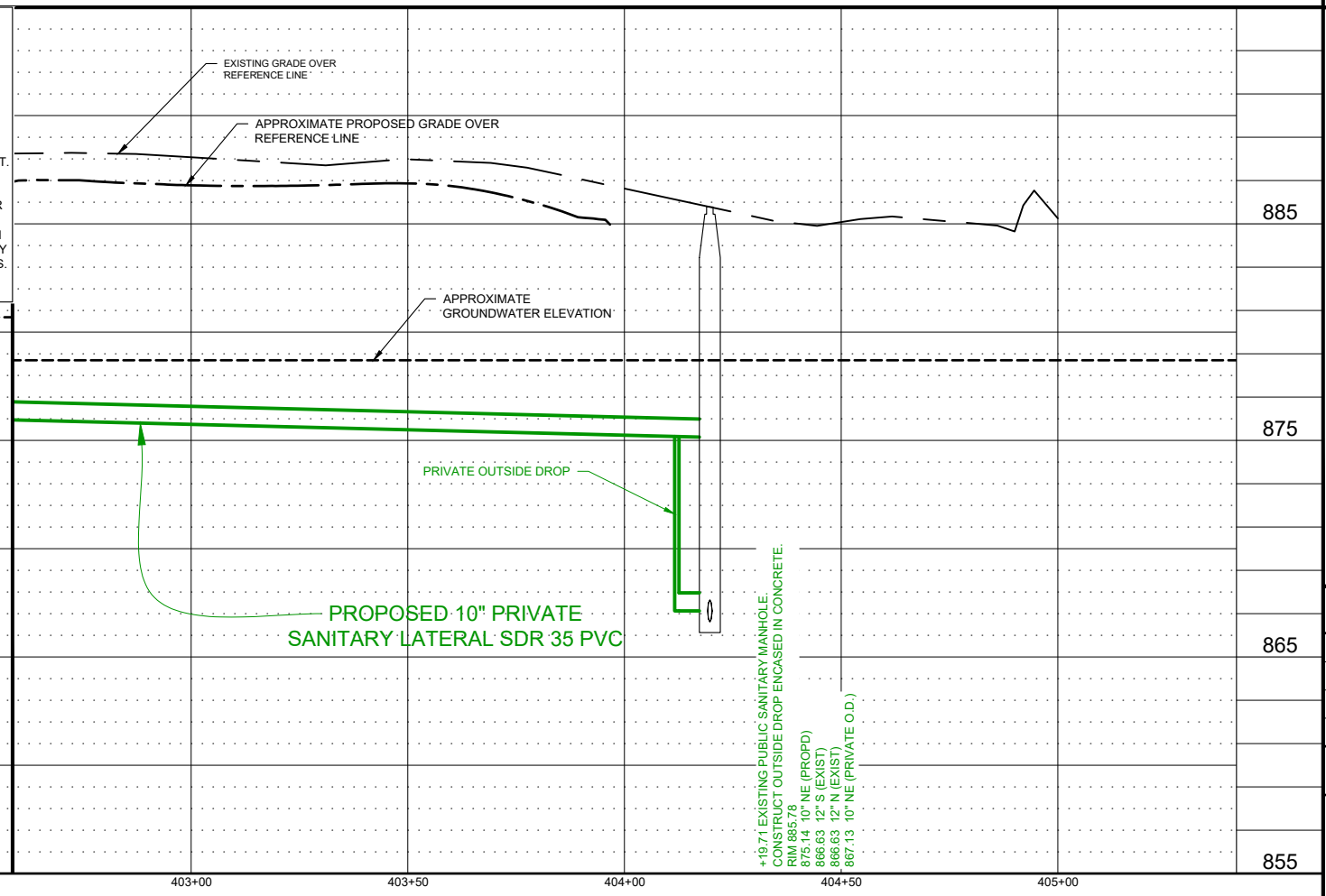
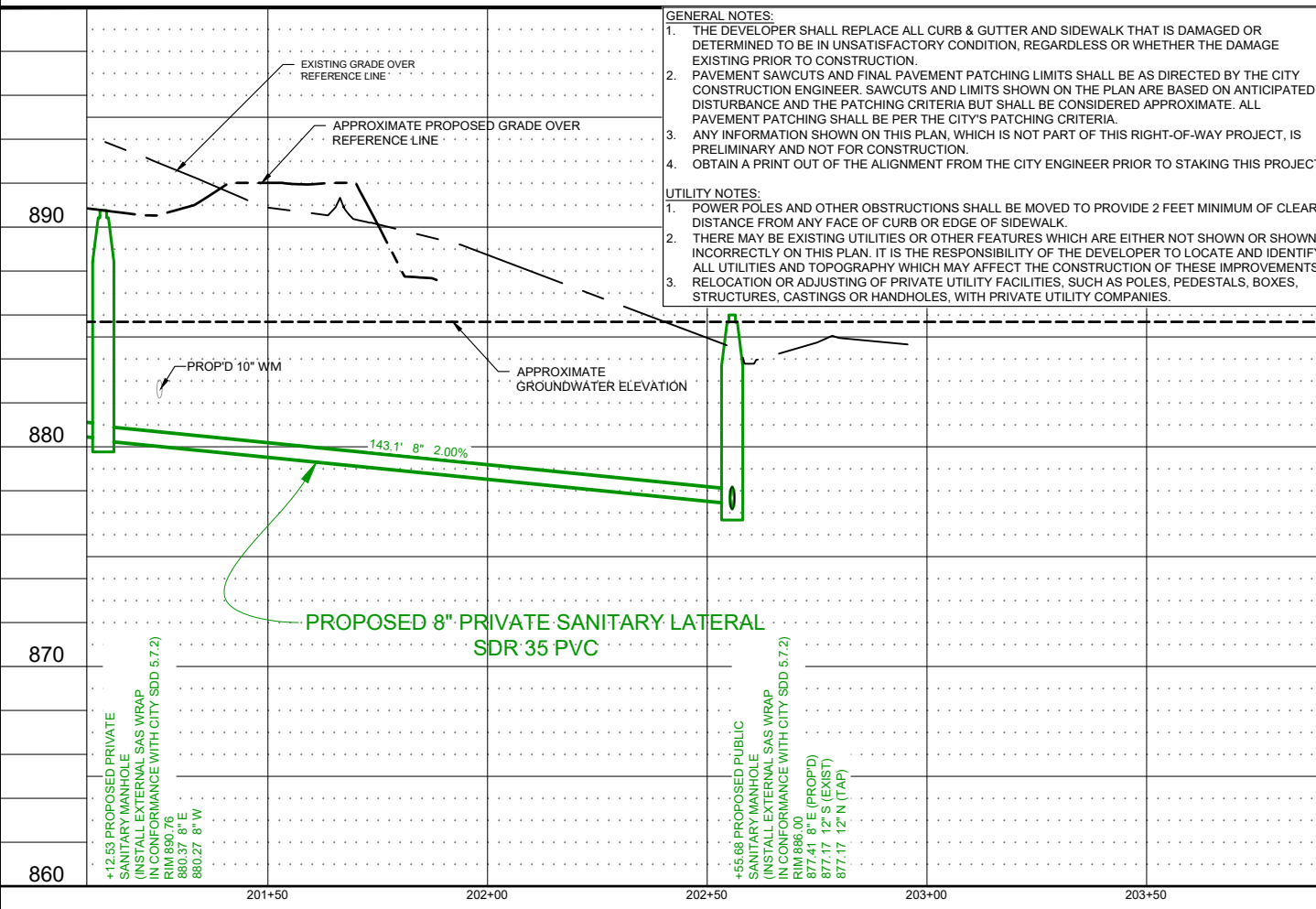
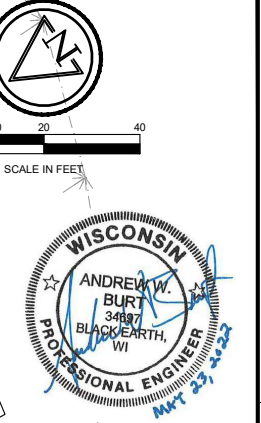
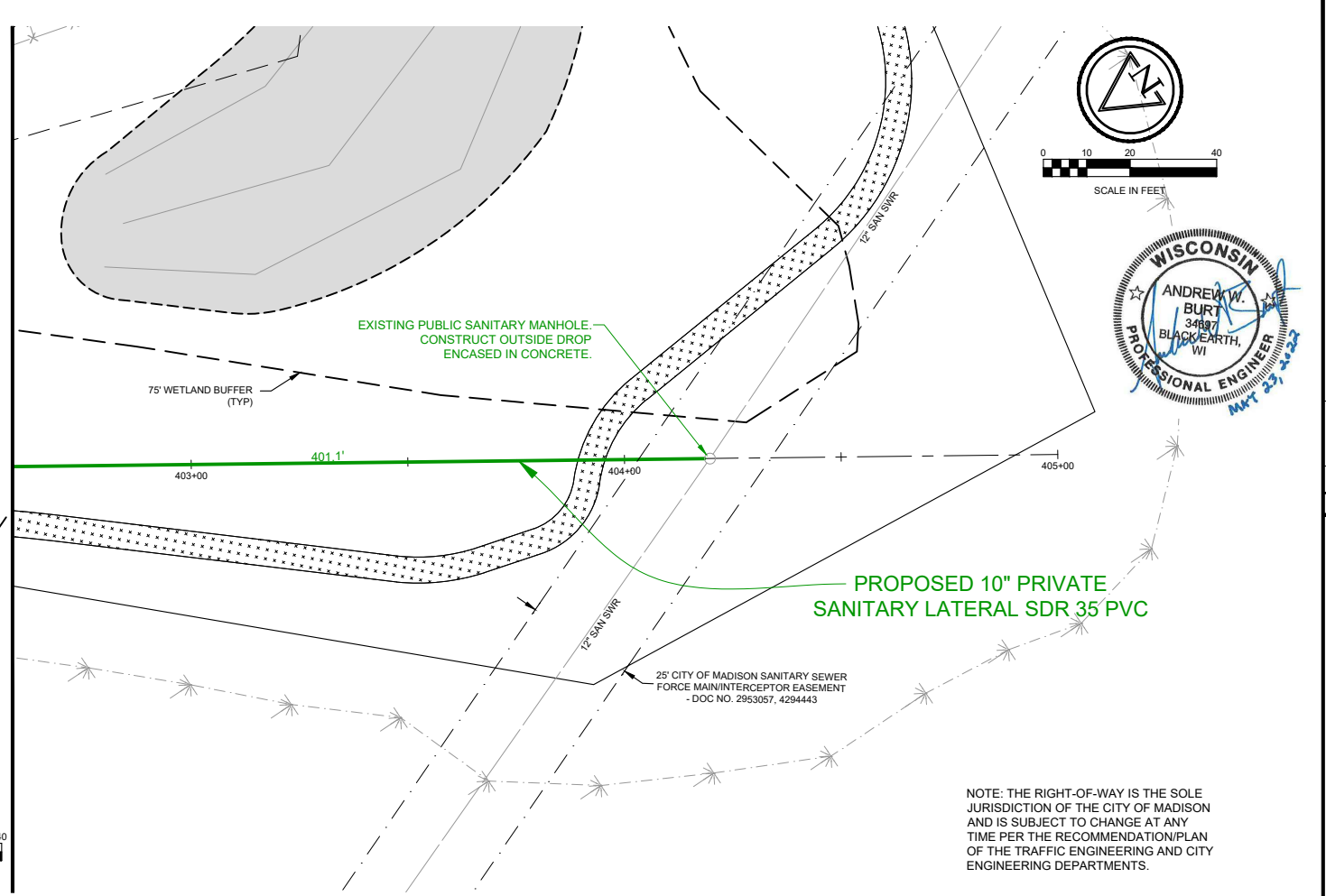
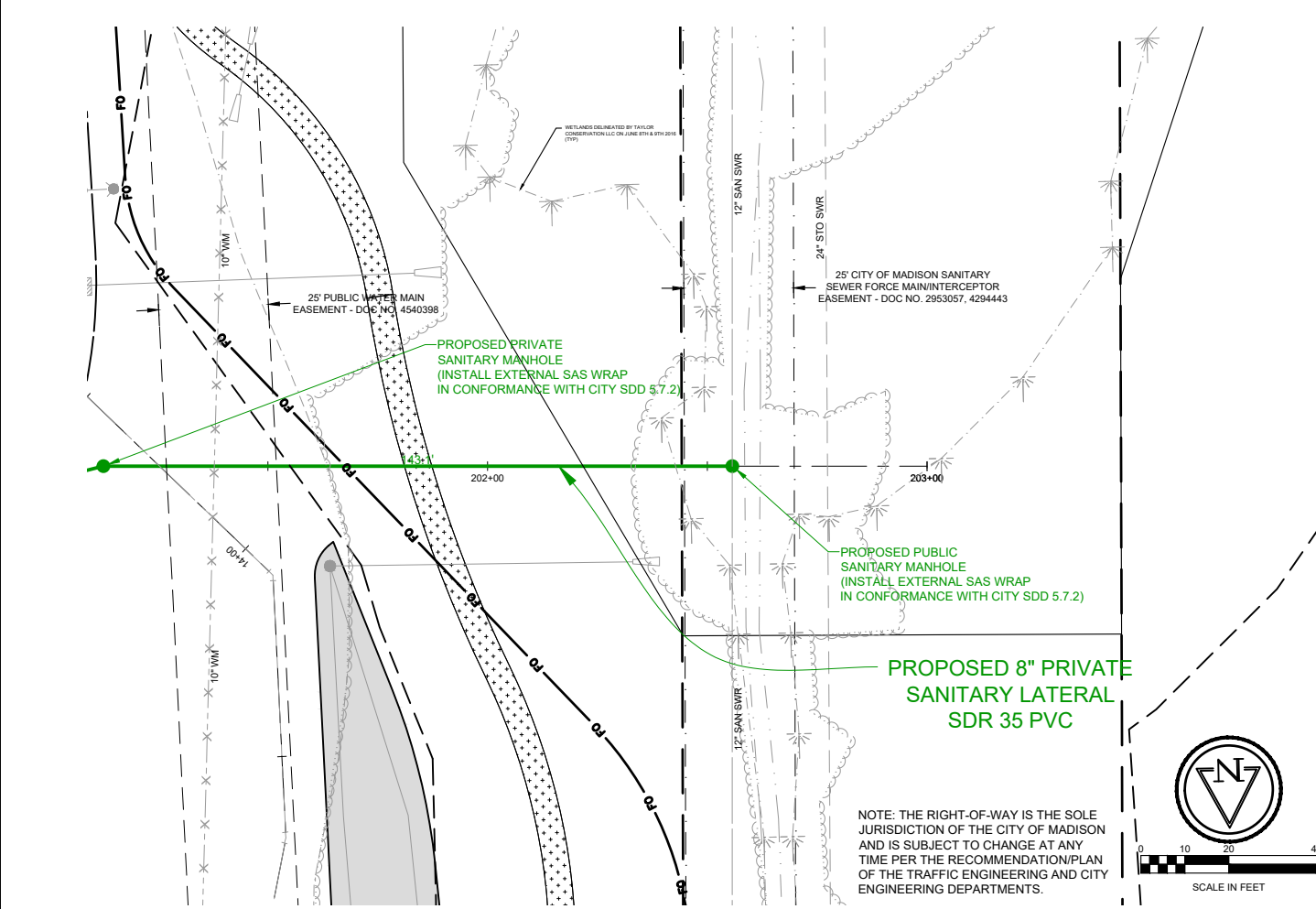

Ruekert Mielke
 Waukesha • Kenosha • Madison
 Global Water Center • Fox Valley
 www.ruekertmielke.com

SECTION(S):
 RANGE:
 TOWN:

4621 EASTPARK BOULEVARD
 PROPOSED SANITARY SEWER PLAN & PROFILE
 UW HEALTH
 DANE COUNTY, WISCONSIN

© COPYRIGHT 2022 RUEKERT & MIELKE INC.
 DESIGNED BY: AWB
 DRAFTED BY: JTK
 CHECKED BY: JPL
 DATE: JUNE 2022
 FILE NO. 9059
 SHEET NO. U-6

www.ruekertmielke.com

2025 PROPOSED STORM SEWER SHEET 11/17/21 Layout

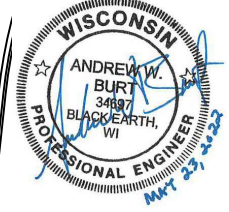
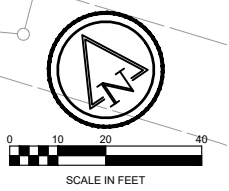
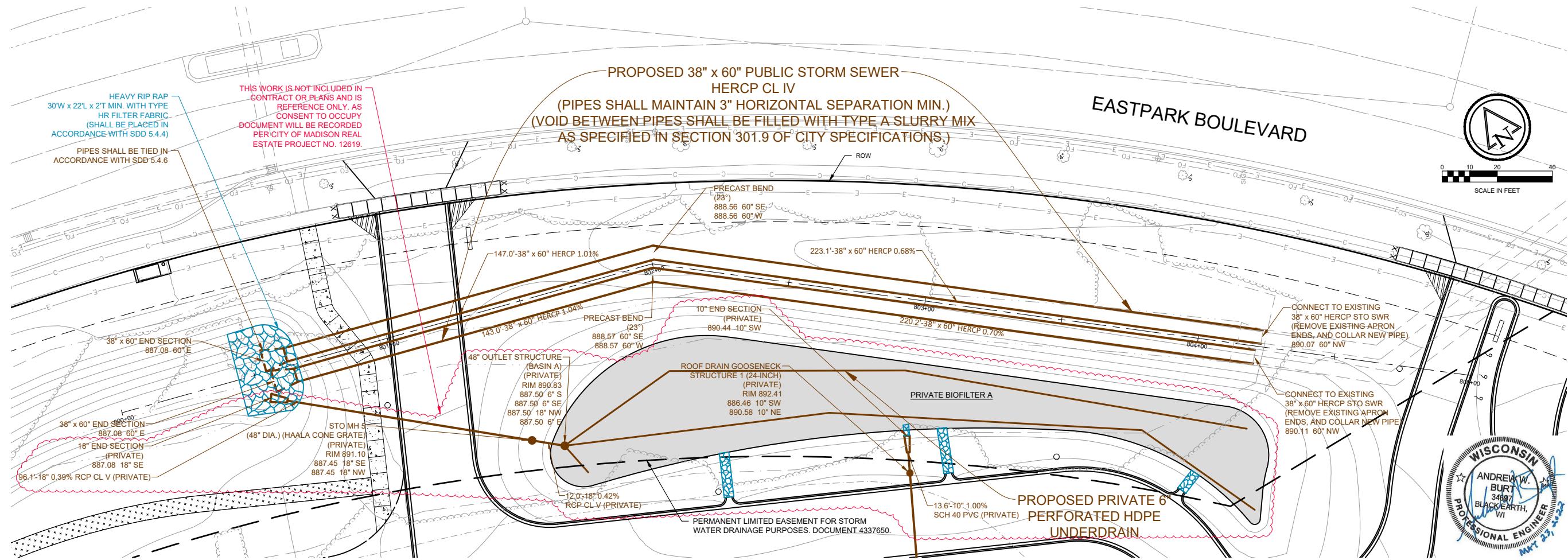

7	6	5	4	3	2	1
A	B	C	D	E	F	G

Ruekert Mielke
 Waukesha • Kenosha • Madison
 Global Water Center • Fox Valley
 www.ruekertmielke.com

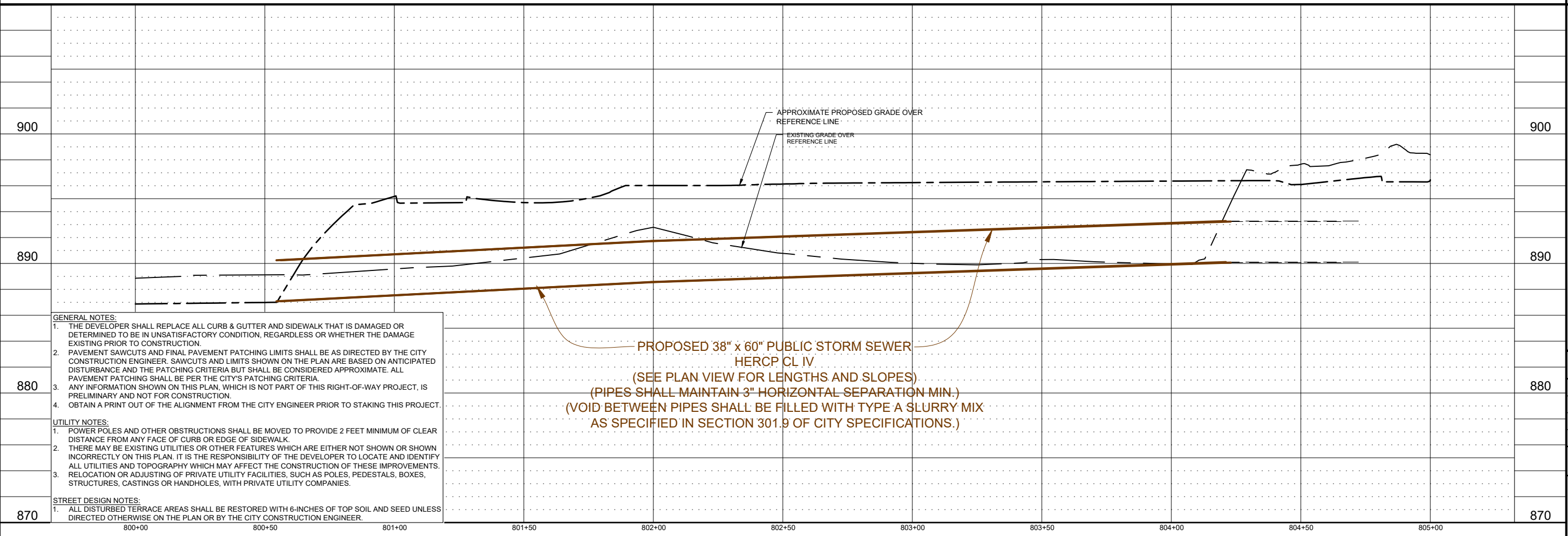

- GENERAL NOTES:**
1. THE DEVELOPER SHALL REPLACE ALL CURB & GUTTER AND SIDEWALK THAT IS DAMAGED OR DETERMINED TO BE IN UNSATISFACTORY CONDITION, REGARDLESS OF WHETHER THE DAMAGE EXISTING PRIOR TO CONSTRUCTION.
 2. PAVEMENT SAWCUTS AND FINAL PAVEMENT PATCHING LIMITS SHALL BE AS DIRECTED BY THE CITY CONSTRUCTION ENGINEER. SAWCUTS AND LIMITS SHOWN ON THE PLAN ARE BASED ON ANTICIPATED DISTURBANCE AND THE PATCHING CRITERIA BUT SHALL BE CONSIDERED APPROXIMATE. ALL PAVEMENT PATCHING SHALL BE PER THE CITY'S PATCHING CRITERIA.
 3. ANY INFORMATION SHOWN ON THIS PLAN, WHICH IS NOT PART OF THIS RIGHT-OF-WAY PROJECT, IS PRELIMINARY AND NOT FOR CONSTRUCTION.
 4. OBTAIN A PRINT OUT OF THE ALIGNMENT FROM THE CITY ENGINEER PRIOR TO STAKING THIS PROJECT.

- UTILITY NOTES:**
1. POWER POLES AND OTHER OBSTRUCTIONS SHALL BE MOVED TO PROVIDE 2 FEET MINIMUM OF CLEAR DISTANCE FROM ANY FACE OF CURB OR EDGE OF SIDEWALK.
 2. THERE MAY BE EXISTING UTILITIES OR OTHER FEATURES WHICH ARE EITHER NOT SHOWN OR SHOWN INCORRECTLY ON THIS PLAN. IT IS THE RESPONSIBILITY OF THE DEVELOPER TO LOCATE AND IDENTIFY ALL UTILITIES AND TOPOGRAPHY WHICH MAY AFFECT THE CONSTRUCTION OF THESE IMPROVEMENTS.
 3. RELOCATION OR ADJUSTING OF PRIVATE UTILITY FACILITIES, SUCH AS POLES, PEDESTALS, BOXES, STRUCTURES, CASTINGS OR HANDHOLES, WITH PRIVATE UTILITY COMPANIES.

- STREET DESIGN NOTES:**
1. ALL DISTURBED TERRACE AREAS SHALL BE RESTORED WITH 6-INCHES OF TOP SOIL AND SEED UNLESS DIRECTED OTHERWISE ON THE PLAN OR BY THE CITY CONSTRUCTION ENGINEER.

**PROPOSED 38" x 60" PUBLIC STORM SEWER
 HERCP CL IV
 (PIPES SHALL MAINTAIN 3" HORIZONTAL SEPARATION MIN.)
 (VOID BETWEEN PIPES SHALL BE FILLED WITH TYPE A SLURRY MIX
 AS SPECIFIED IN SECTION 301.9 OF CITY SPECIFICATIONS.)**

4621 EASTPARK BOULEVARD

PROPOSED STORM SEWER PLAN & PROFILE

UW HEALTH
DANE COUNTY, WISCONSIN

© COPYRIGHT 2022 RUEKERT & MIELKE INC.

DESIGNED BY: AWB
 DRAFTED BY: JTK
 CHECKED BY: JPL
 DATE: JUNE 2022

FILE NO.
9059

SHEET NO.
U-7

Jun 15, 2022 2:12pm PLOTTED BY: JKLIEVE SAVED BY: JKLIEVE
 IMAGES: AWD8 STAMP: 20220523; RM SQUARE; Full Color-Print; Plot Date: 6/15/2022 2:12pm
 G:\GIS_2019\8212_UW_Health\010005_EastCampusBuilding-EastCampusBuilding\2022-Proposed Storm Sewer\11/17/21.dwg

www.ruekertmielke.com

NOTE: THE RIGHT-OF-WAY IS THE SOLE JURISDICTION OF THE CITY OF MADISON AND IS SUBJECT TO CHANGE AT ANY TIME PER THE RECOMMENDATION/PLAN OF THE TRAFFIC ENGINEERING AND CITY ENGINEERING DEPARTMENTS.

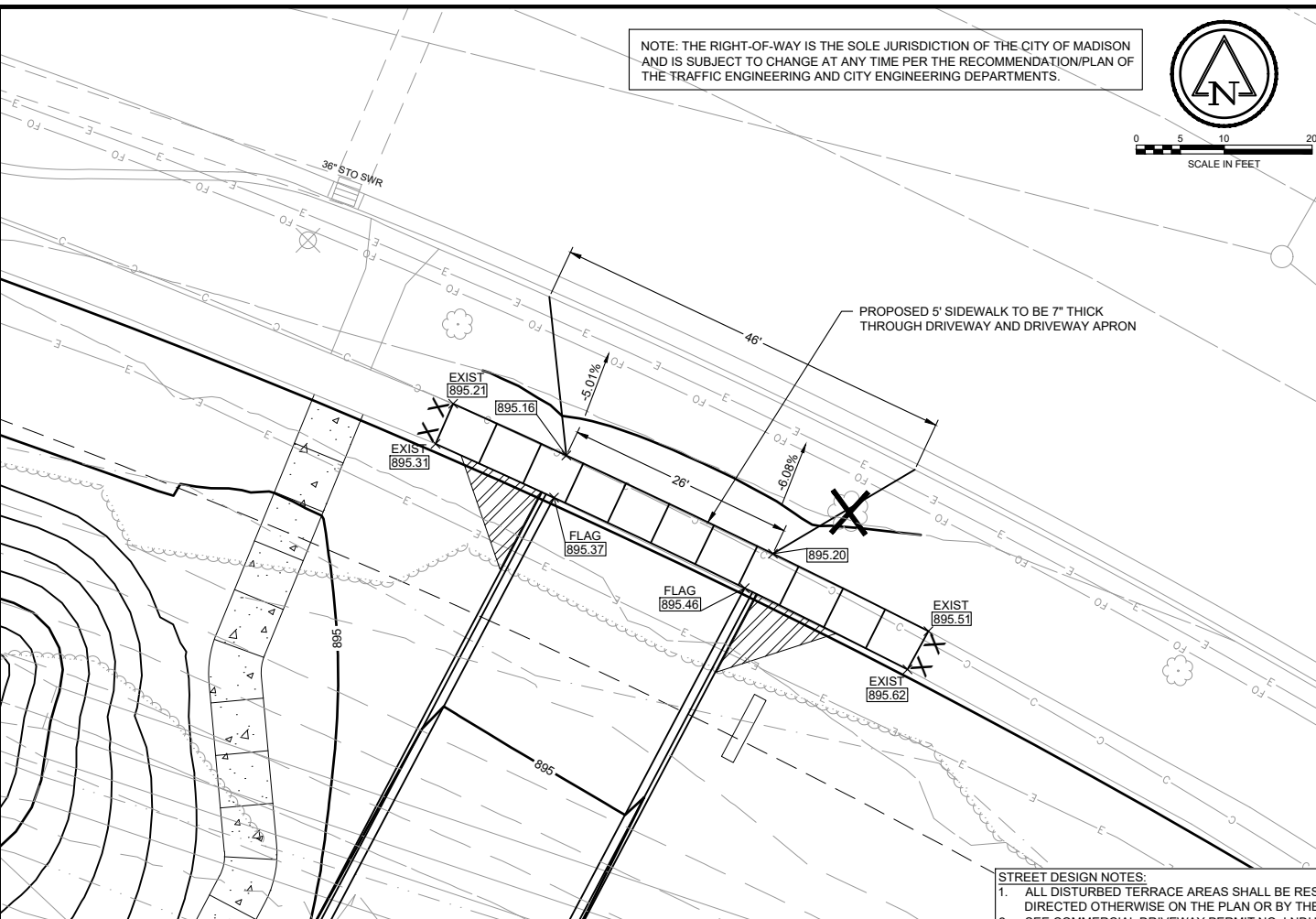
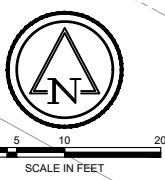

NOTE: THE RIGHT-OF-WAY IS THE SOLE JURISDICTION OF THE CITY OF MADISON AND IS SUBJECT TO CHANGE AT ANY TIME PER THE RECOMMENDATION/PLAN OF THE TRAFFIC ENGINEERING AND CITY ENGINEERING DEPARTMENTS.

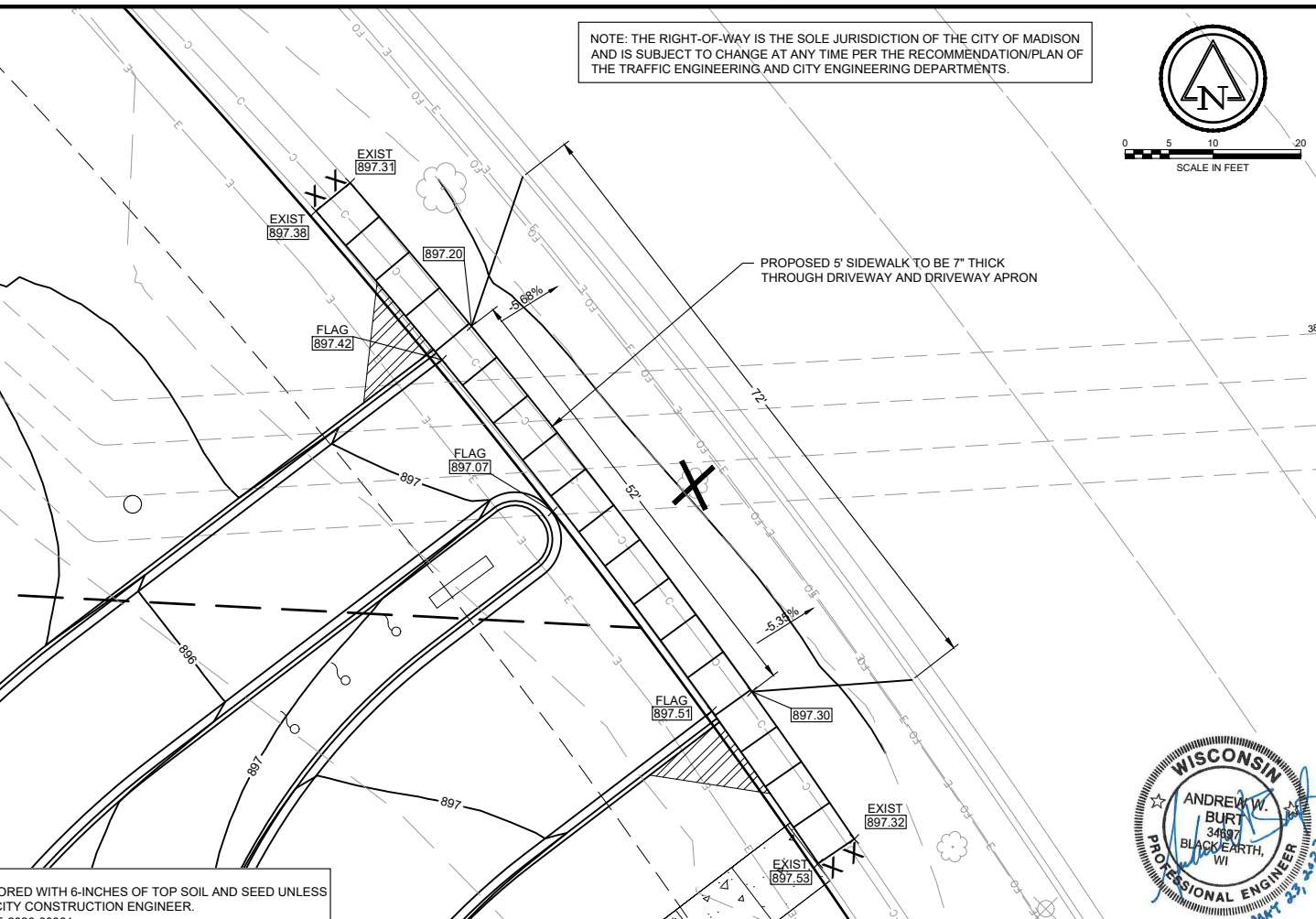
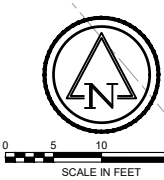

STREET DESIGN NOTES:
 1. ALL DISTURBED TERRACE AREAS SHALL BE RESTORED WITH 6-INCHES OF TOP SOIL AND SEED UNLESS DIRECTED OTHERWISE ON THE PLAN OR BY THE CITY CONSTRUCTION ENGINEER.
 2. SEE COMMERCIAL DRIVEWAY PERMIT NO. LNDUSE-2020-00081.

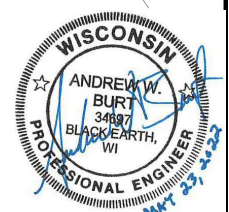

NOTE: THE RIGHT-OF-WAY IS THE SOLE JURISDICTION OF THE CITY OF MADISON AND IS SUBJECT TO CHANGE AT ANY TIME PER THE RECOMMENDATION/PLAN OF THE TRAFFIC ENGINEERING AND CITY ENGINEERING DEPARTMENTS.

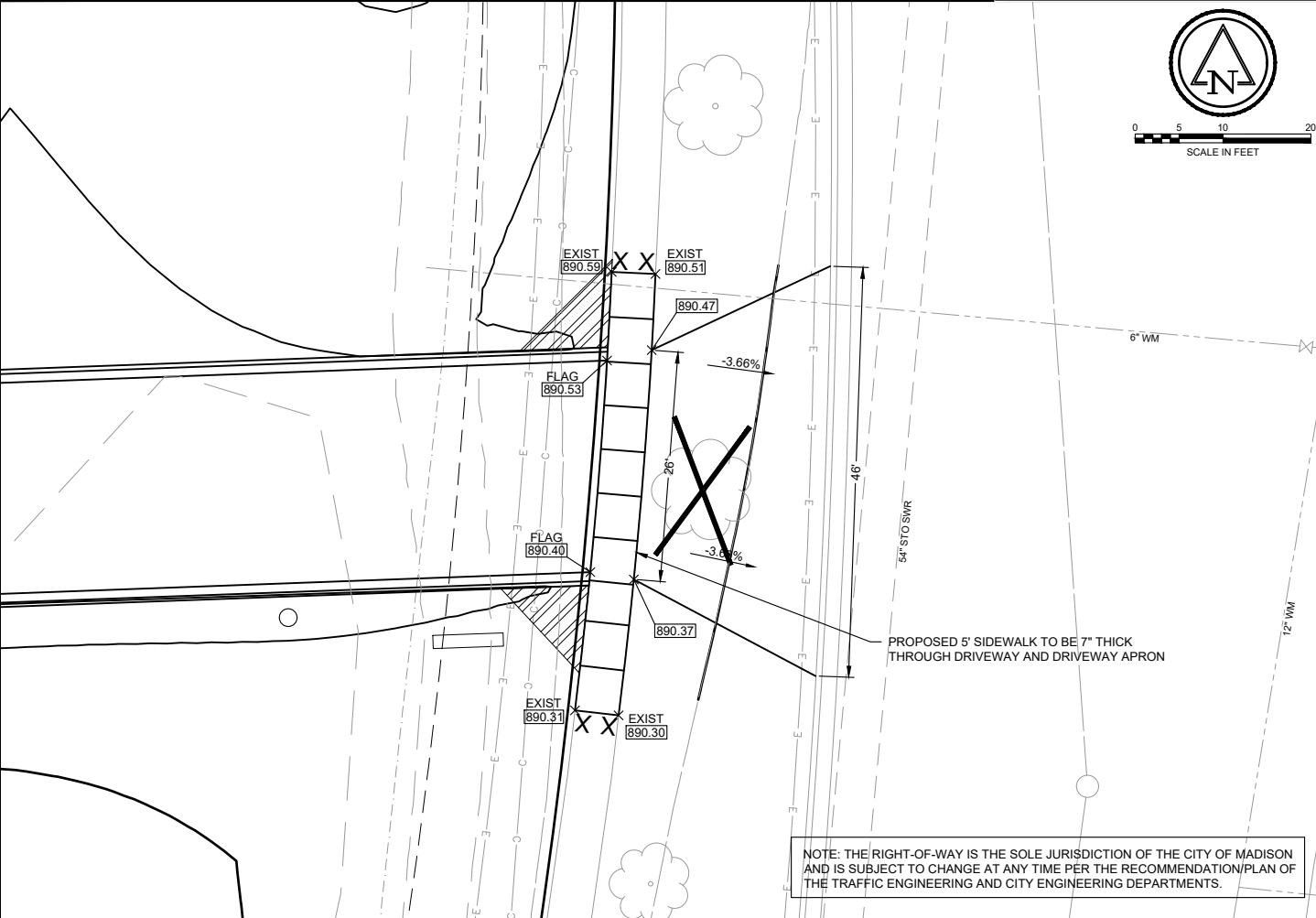
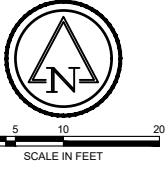

NOTE: THE RIGHT-OF-WAY IS THE SOLE JURISDICTION OF THE CITY OF MADISON AND IS SUBJECT TO CHANGE AT ANY TIME PER THE RECOMMENDATION/PLAN OF THE TRAFFIC ENGINEERING AND CITY ENGINEERING DEPARTMENTS.

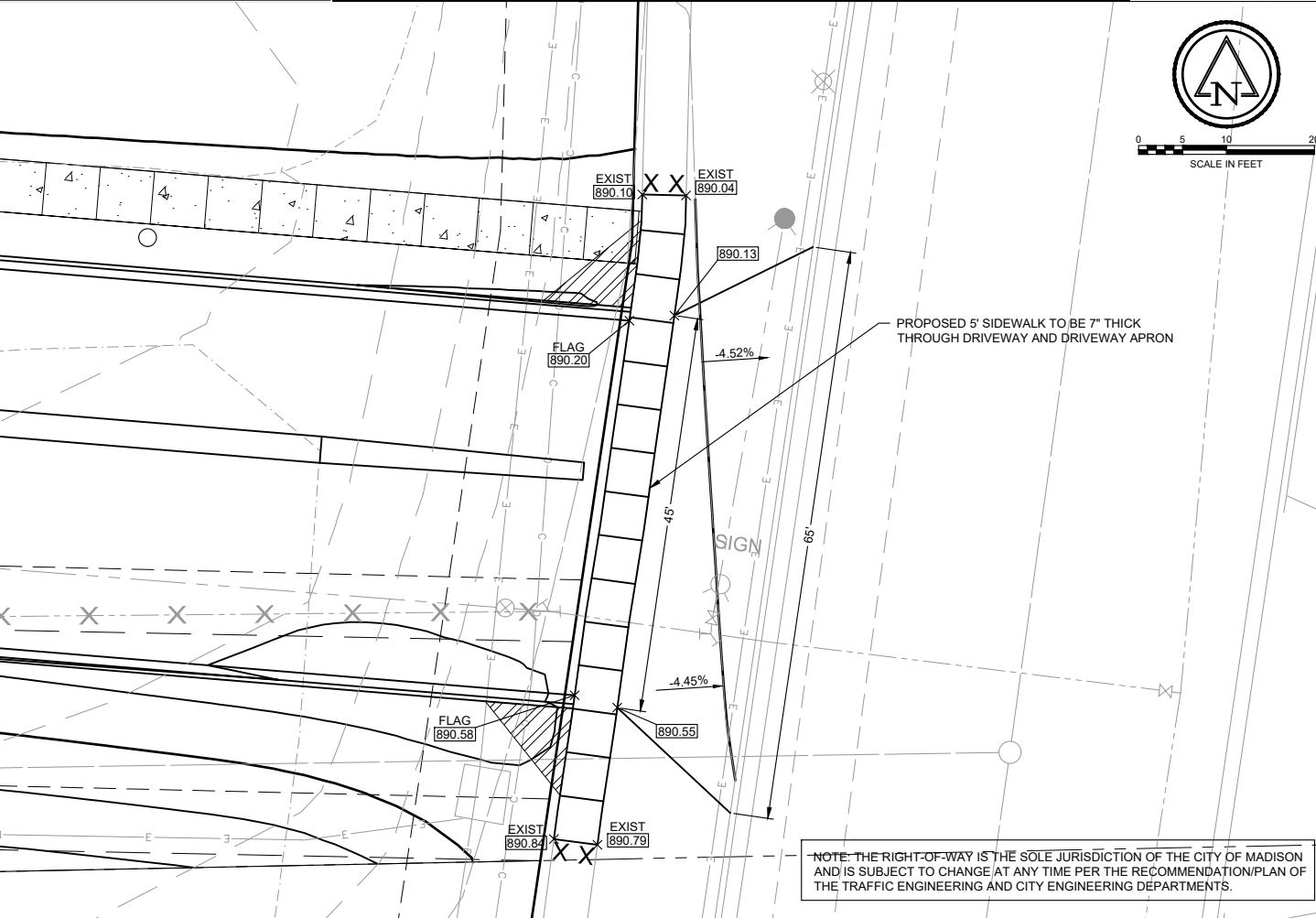
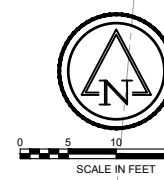

NOTE: THE RIGHT-OF-WAY IS THE SOLE JURISDICTION OF THE CITY OF MADISON AND IS SUBJECT TO CHANGE AT ANY TIME PER THE RECOMMENDATION/PLAN OF THE TRAFFIC ENGINEERING AND CITY ENGINEERING DEPARTMENTS.

Jun 15, 2022 2:13pm PLOTTED BY: KJLIEVE SAVED BY: KJLIEVE
 IMAGES: A:\MS STAMP_20220523_RM_SQUARE_Full_Color-Print
 C:\CSD_2019\8212_UW_Health\10005_East Campus\2022\222-Driveway Grading-11X17.dwg
 2022-05-23 10:05:11 AM

7	SECTION(S):
6	RANGE:
5	TOWN:
4	
3	
2	
1	
A	1-9-02

Ruekert Mielke
 Waukesha • Kenosha • Madison
 Global Water Center • Fox Valley
www.ruekertmielke.com

4621 EASTPARK BOULEVARD
PROPOSED DRIVEWAY APRON GRADING PLANS
 UW HEALTH
 DANE COUNTY, WISCONSIN

© COPYRIGHT 2022 RUEKERT & MIELKE INC.
DESIGNED BY: AWB
DRAFTED BY: JTK
CHECKED BY: JPL
DATE: JUNE 2022
FILE NO. 9059

www.ruekertmielke.com