



Madison, Wisconsin

CITY OF MADISON

CITY ENGINEERING DIVISION

DEPARTMENT OF PUBLIC WORKS

PLAN OF PROPOSED IMPROVEMENT

1118 E WASHINGTON AVENUE-WYSO

CITY PROJECT NO. 14108
CONTRACT NO. 9180

INDEX OF SHEETS

SHEET NO.	P-1	PAVEMENT RESTORATION PLAN
SHEET NO.	P-2	SIDEWALK PLAN & PROFILE
SHEET NO.	P-3	PAVEMENT RESTORATION PLAN
SHEET NO.	U1	UTILITY PLAN
SHEET NO.	U2	STANDARD UTILITY NOTES
SHEET NO.	L1	LANDSCAPING PLAN
SHEET NO.	L2	LANDSCAPING PLAN NOTES

NO MAINTENANCE PLAN

Revised on 08/03/2022 By D.S

PROJECT LOCATION

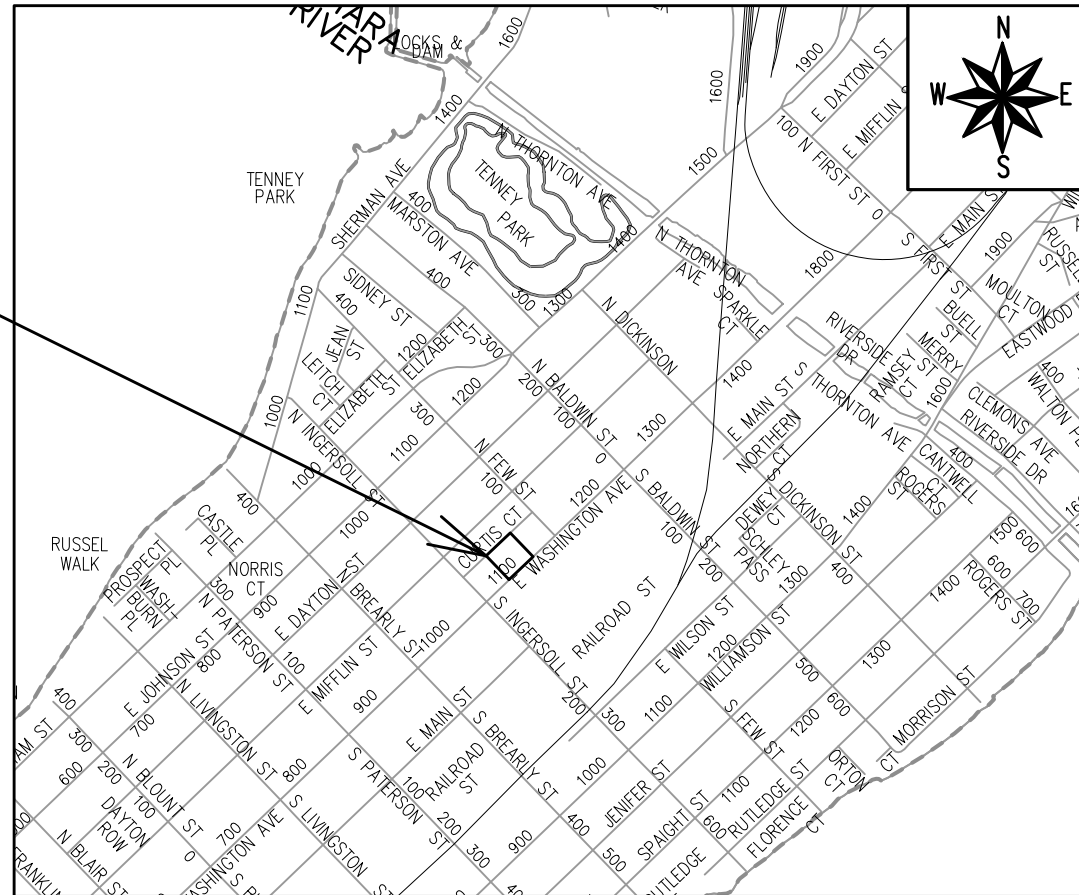

PUBLIC IMPROVEMENT PROJECT APPROVED

MAY 24, 2022

BY THE COMMON COUNCIL OF MADISON, WISCONSIN

PUBLIC IMPROVEMENT DESIGN APPROVED BY:

Greg Fries

Jul 7, 2022

City Engineer

Date

STREET DESIGNED BY:

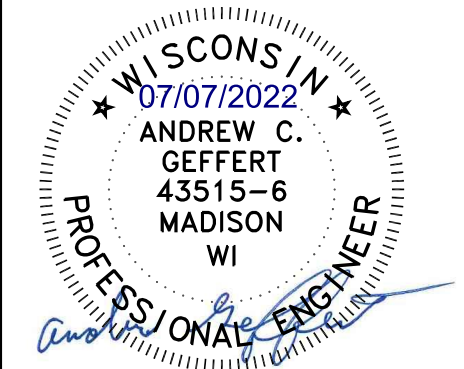

SANITARY SEWER DESIGNED BY:

LATERAL ONLY

WATER DESIGNED BY:

LATERAL ONLY

PLOT SCALE: 1:1_XREF

PLOT NAME: ---

REV. DATE: 7/6/2022 8:45 AM

ORIGINATOR: CITY_OF_MADISON





GENERAL NOTES

1. THE DEVELOPER SHALL REPLACE ALL CURB & GUTTER AND SIDEWALK THAT IS DAMAGED OR DETERMINED TO BE IN UNSATISFACTORY CONDITION, REGARDLESS OF WHETHER THE DAMAGE EXISTED PRIOR TO CONSTRUCTION.
2. PAVEMENT SAWCUTS AND FINAL PAVEMENT PATCHING LIMITS SHALL BE AS DIRECTED BY THE CITY CONSTRUCTION ENGINEER. SAWCUTS AND LIMITS SHOWN ON THE PLAN ARE BASED ON ANTICIPATED DISTURBANCE AND THE PATCHING CRITERIA BUT SHALL BE CONSIDERED APPROXIMATE. ALL PAVEMENT PATCHING SHALL BE PER THE CITY'S PATCHING CRITERIA.
3. ANY INFORMATION SHOWN ON THIS PLAN, WHICH IS NOT PART OF THIS RIGHT-OF-WAY PROJECT, IS PRELIMINARY AND NOT FOR CONSTRUCTION.
4. OBTAIN A PRINT OUT OF THE ALIGNMENT FROM THE CITY ENGINEER PRIOR TO STAKING THIS PROJECT.
5. THERE MAY BE EXISTING UTILITIES OR OTHER FEATURES WHICH ARE EITHER NOT SHOWN OR SHOWN INCORRECTLY ON THIS PLAN. IT IS THE RESPONSIBILITY OF THE DEVELOPER TO LOCATE AND IDENTIFY ALL UTILITIES AND TOPOGRAPHY WHICH MAY AFFECT THE CONSTRUCTION OF THESE IMPROVEMENTS.
6. DEVELOPER MUST SUBMIT A TRAFFIC CONTROL PLAN TO CITY TRAFFIC ENGINEERING AT LEAST 14 DAYS PRIOR TO THE START OF WORK. WORK SHALL NOT PROCEED UNTIL AN APPROVED TRAFFIC CONTROL PLAN IS IN PLACE.

STREET DESIGN NOTES

1. ALL DISTURBED TERRACE AREAS SHALL BE RESTORED WITH 6-INCHES OF TOP SOIL, SEED, AND MATTING UNLESS DIRECTED OTHERWISE ON THE PLAN OR BY THE CITY CONSTRUCTION ENGINEER.
2. ALL GUTTERS SHALL DRAIN WITH A MINIMUM GRADES OF 0.5% TOWARD STORM SEWER INLETS.
3. TYPICAL PAVEMENT CROSS SLOPES SHALL BE 2% AND TERRACES SHALL SLOPE AT A 4% GRADE TOWARD THE GUTTER.
4. THE CROSS SLOPE OF SIDEWALKS AND BARRIER FREE SIDEWALK CURB RAMPS SHALL BE 1.5%. THE LONGITUDINAL GRADE OF BARRIER FREE SIDEWALK CURB RAMPS SHALL NOT EXCEED 8.33%. ALL SIDEWALK RAMPS SHALL BE CONSTRUCTED ACCORDING TO S.D.D. 3.04 OR 3.03 IF s.d.d 3.04 CANNOT BE CONSTRUCTED DUE TO SPACE RESTRICTIONS. AT ALL OTHER LOCATIONS THE LONGITUDINAL GRADE OF SIDEWALKS SHALL NOT EXCEED 5.0 % OR THE ADJACENT STREET GRADE WHICHEVER IS GREATER NOR BE LESS THAN 0.5% AND SHALL DRAIN TOWARD STORM SEWER INLETS. CONCRETE TERRACE SHALL BE INSTALLED BETWEEN THE SIDEWALK AND THE BACK OF CURB AT SIDEWALK LOW POINTS WHICH CANNOT OTHERWISE BE DRAINED DIRECTLY TO THE GUTTER. SIDE SLOPES WITHIN TEN FEET OF A PUBLIC SIDEWALK SHALL NOT EXCEED 4.00:1. ALL SIDEWALK AND SIDEWALK RAMP ELEVATIONS AND GRADES SHALL BE FIELD VERIFIED AND SET TO COMPLY WITH THE CITY OF MADISON STANDARD SPECIFICATIONS AND THE A.D.A. GUIDELINES. CURB STATION AND OFFSETS SHALL BE TO THE EDGE OF PAVEMENT UNLESS OTHERWISE INDICATED. CURB ELEVATIONS SHALL BE TO THE EDGE OF PAVEMENT UNLESS OTHERWISE INDICATED.

LEGEND

-  PROPERTY LINE
-  EDGE OF PAVEMENT
-  STANDARD CURB AND GUTTER
-  CONCRETE PAVEMENT
-  7" CONCRETE



CREATE THE VISION TELL THE STORY

jsdinc.com

MADISON REGIONAL OFFICE
161 HORIZON DRIVE, SUITE 101
VERONA, WISCONSIN 53593
P. 608.848.5060

CLIENT:



STRANG

CLIENT ADDRESS:
811 E WASHINGTON AVE, NO. 200
MADISON, WI 53703

PROJECT:
1118 E WASHINGTON AVE
PUBLIC IMPROVEMENTS
PROJECT NO. 14108
CONTRACT NO. 9180

PROJECT LOCATION:
118 E. WASHINGTON AVE
MADISON, WISCONSIN
DANE COUNTY

PLAN MODIFICATIONS:

#	Date:	Description:
1	05.06.22	CITY REVIEW SET
2	06.03.22	CITY REVIEW SET
3		
4		
5		
6		
7		
8		
9		
10		
11		
12		
13		
14		
15		

Designed By: JAW
Reviewed By: ACG
Approved By: ACG

SHEET TITLE:
PAVEMENT RESTORATION
PLANS - EAST
WASHINGTON AVE

SHEET NUMBER:

P-1

JSD PROJECT NO: 21-10404-PUB

JIFFY LUBE
1102 E.
WASHINGTON AVE.

AVENUE CLUB
1118 E. WASHINGTON
AVE.

AVIS CAR RENTAL
1136 E.
WASHINGTON AVE.

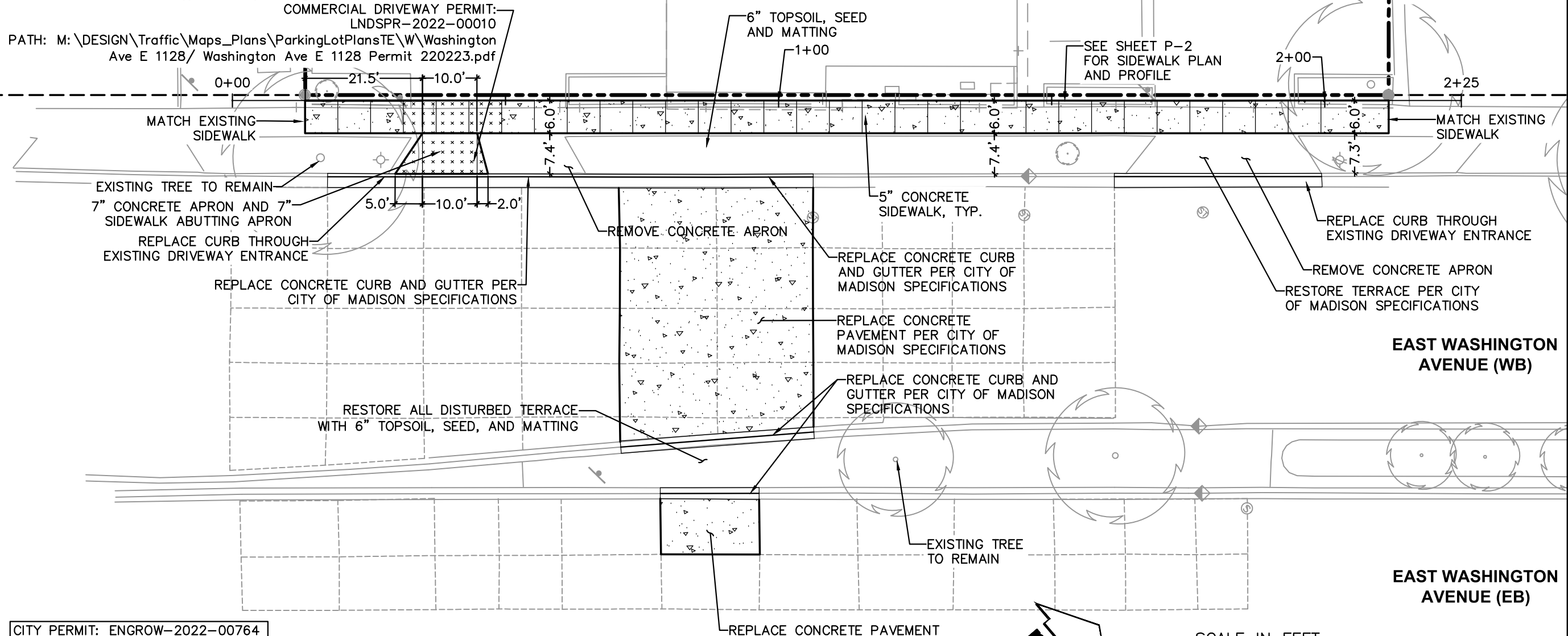

CITY PERMIT: ENGROW-2022-00764

- NOTES:
1. FINAL PAVEMENT REMOVAL LIMITS TO BE DETERMINED BY CONSTRUCTION ENGINEER
 2. RESTORE TERRACE AS NECESSARY WITH 6" TOPSOIL, SEED, AND MAT

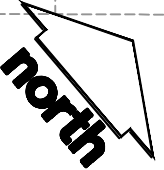

File: \\j42018-flo01\Projects\23\2021\10404-PUB\CON\DOCS\dwg_Layout\p-1 User: agerfert Plotted: Jul 07, 2022 - 12:16pm Xrefs:

THESE PLANS AND DESIGNS ARE COPYRIGHT PROTECTED AND MAY NOT BE USED IN WHOLE OR IN PART WITHOUT THE WRITTEN CONSENT OF JSD PROFESSIONAL SERVICES, INC.

CITY PERMIT: ENGRW-2022-00764

- NOTES:
 1. FINAL PAVEMENT REMOVAL LIMITS TO BE DETERMINED BY CONSTRUCTION ENGINEER
 2. RESTORE TERRACE AS NECESSARY WITH 6" TOPSOIL, SEED, AND MAT

JIFFY LUBE
 1102 E.
 WASHINGTON AVE.

AVENUE CLUB
 1118 E. WASHINGTON
 AVE.

AVIS CAR RENTAL
 1136 E.
 WASHINGTON AVE.

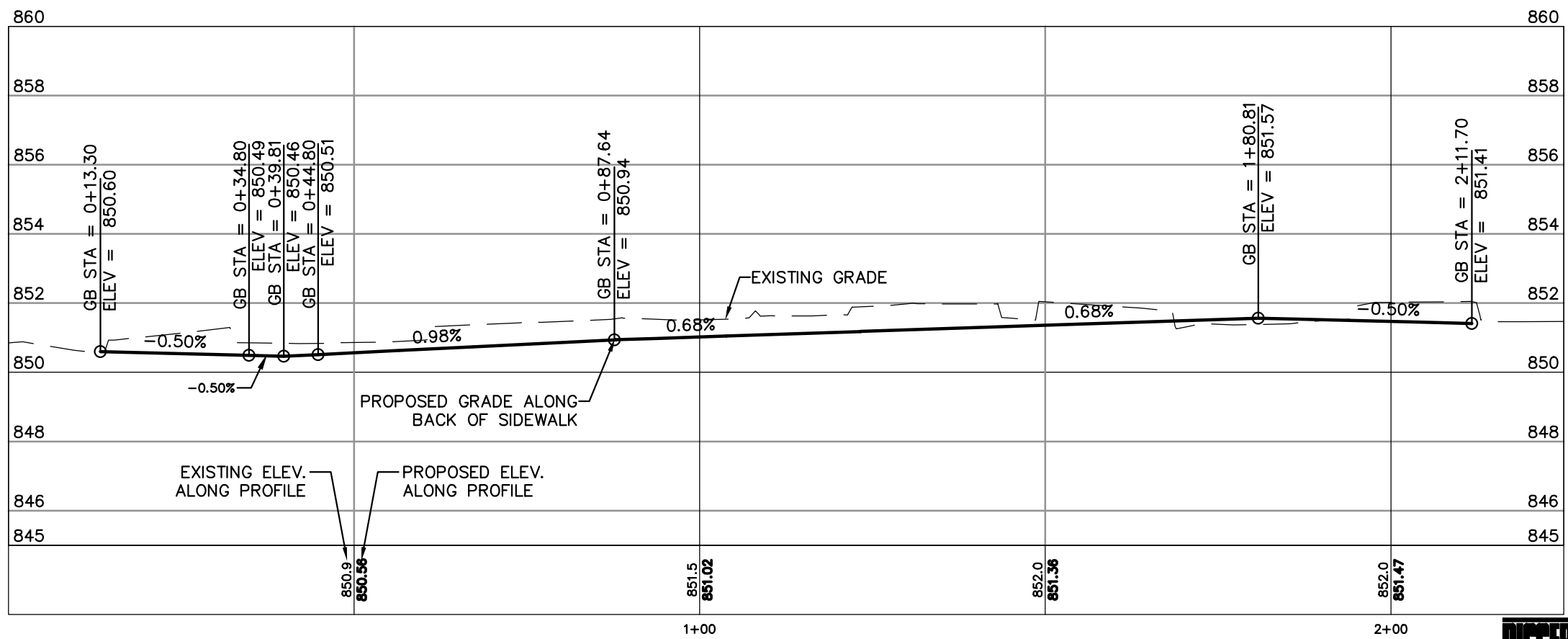
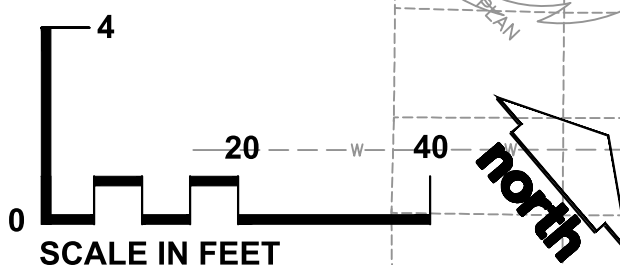
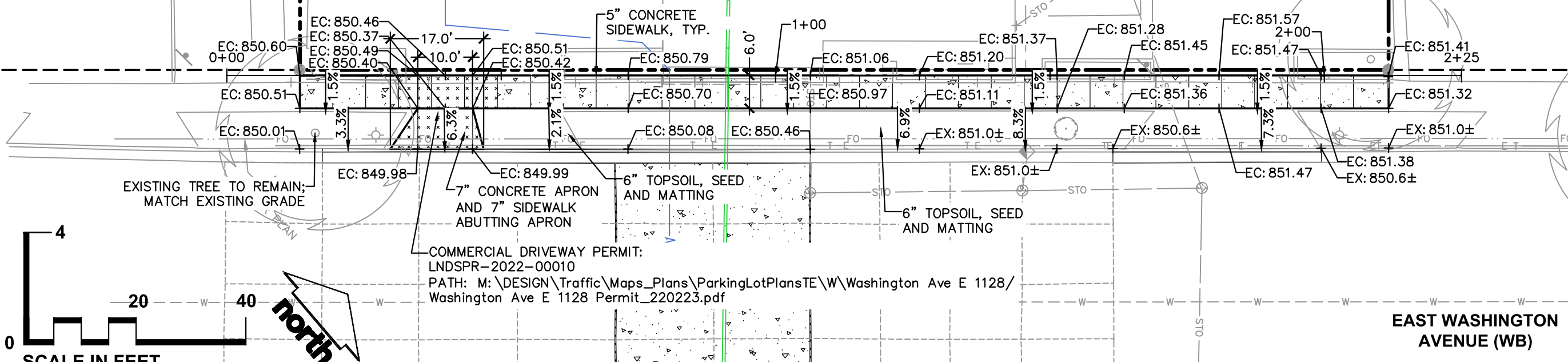

CREATE THE VISION TELL THE STORY

jsdinc.com

MADISON REGIONAL OFFICE
 161 HORIZON DRIVE, SUITE 101
 VERONA, WISCONSIN 53593
 P. 608.848.5060

CLIENT:



STRANG

CLIENT ADDRESS:
 811 E WASHINGTON AVE, NO. 200
 MADISON, WI 53703

PROJECT:
**1118 E WASHINGTON AVE
 PUBLIC IMPROVEMENTS**
 PROJECT NO. 14108
 CONTRACT NO. 9180

PROJECT LOCATION:
 118 E. WASHINGTON AVE
 MADISON, WISCONSIN
 DANE COUNTY

PLAN MODIFICATIONS:

#	Date:	Description:
1	05.06.22	CITY REVIEW SET
2	06.03.22	CITY REVIEW SET
3		
4		
5		
6		
7		
8		
9		
10		
11		
12		
13		
14		
15		

Designed By: JAW
 Reviewed By: ACG
 Approved By: ACG

SHEET TITLE:
**SIDEWALK PLAN AND
 PROFILE - EAST
 WASHINGTON AVE**

SHEET NUMBER:
P-2



JSD PROJECT NO: 21-10404-PUB

File: \\jdd2018-flo01\Projects\23202121-10404-PUB CON DOCS\dwg Layout: P-2 User: agerfert Plotted: Jul 07, 2022 - 1:22pm Xref's:

THESE PLANS AND DESIGNS ARE COPYRIGHT PROTECTED AND MAY NOT BE USED IN WHOLE OR IN PART WITHOUT THE WRITTEN CONSENT OF JSD PROFESSIONAL SERVICES, INC.





GENERAL NOTES

1. THE DEVELOPER SHALL REPLACE ALL CURB & GUTTER AND SIDEWALK THAT IS DAMAGED OR DETERMINED TO BE IN UNSATISFACTORY CONDITION, REGARDLESS OF WHETHER THE DAMAGE EXISTED PRIOR TO CONSTRUCTION.
2. ANY INFORMATION SHOWN ON THIS PLAN, WHICH IS NOT PART OF THIS RIGHT-OF-WAY PROJECT, IS PRELIMINARY AND NOT FOR CONSTRUCTION.
3. OBTAIN A PRINT OUT OF THE ALIGNMENT FROM THE CITY ENGINEER PRIOR TO STAKING THIS PROJECT. FOR CAD FILE EMAIL andrew.geffert@jzdinc.com
4. THERE MAY BE EXISTING UTILITIES OR OTHER FEATURES WHICH ARE EITHER NOT SHOWN OR SHOW INCORRECTLY ON THIS PLAN. IT IS THE RESPONSIBILITY OF THE DEVELOPER TO LOCATE AND IDENTIFY ALL UTILITIES AND TOPOGRAPHY WHICH MAY AFFECT THE CONSTRUCTION OF THESE IMPROVEMENTS.

STREET DESIGN NOTES

1. ALL DISTURBED TERRACE AREAS SHALL BE RESTORED WITH 6-INCHES OF TOP SOIL AND SEED UNLESS DIRECTED OTHERWISE ON THE PLAN OR BY THE CITY CONSTRUCTION ENGINEER.
2. ALL GUTTERS SHALL DRAIN WITH A MINIMUM GRADES OF 0.5% TOWARD STORM SEWER INLETS.
3. TYPICAL PAVEMENT CROSS SLOPES SHALL BE 2% AND TERRACES SHALL SLOPE AT A 4% GRADE TOWARD THE GUTTER.
4. THE CROSS SLOPE OF SIDEWALKS AND BARRIER FREE SIDEWALK CURB RAMP SHALL BE 1.5%. THE LONGITUDINAL GRADE OF BARRIER FREE SIDEWALK CURB RAMP SHALL NOT EXCEED 8.33%. ALL SIDEWALK RAMPS SHALL BE CONSTRUCTED ACCORDING TO S.D.D. 3.03. AT ALL OTHER LOCATIONS THE LONGITUDINAL GRADE OF SIDEWALKS SHALL NOT EXCEED 5.0 % OR THE ADJACENT STREET GRADE WHICHEVER IS GREATER NOR BE LESS THAN 0.5% AND SHALL DRAIN TOWARD STORM SEWER INLETS. CONCRETE TERRACE SHALL BE INSTALLED BETWEEN THE SIDEWALK AND THE BACK OF CURB AT SIDEWALK LOW POINTS WHICH CANNOT OTHERWISE BE DRAINED DIRECTLY TO THE GUTTER. SIDE SLOPES WITHIN TEN FEET OF A PUBLIC SIDEWALK SHALL NOT EXCEED 4.00:1. ALL SIDEWALK AND SIDEWALK RAMP ELEVATIONS AND GRADES SHALL BE FIELD VERIFIED AND SET TO COMPLY WITH THE CITY OF MADISON STANDARD SPECIFICATIONS AND THE A.D.A. GUIDELINES. CURB STATION AND OFFSETS SHALL BE TO THE EDGE OF PAVEMENT UNLESS OTHERWISE INDICATED. CURB ELEVATIONS SHALL BE TO THE EDGE OF PAVEMENT UNLESS OTHERWISE INDICATED.

LEGEND

-  PROPERTY LINE
-  EDGE OF PAVEMENT
-  STANDARD CURB AND GUTTER
-  CONCRETE PAVEMENT
-  7" CONCRETE



CREATE THE VISION  TELL THE STORY

jzdinc.com

MADISON REGIONAL OFFICE
161 HORIZON DRIVE, SUITE 101
VERONA, WISCONSIN 53593
P. 608.848.5060

CLIENT:

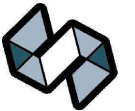

STRANG

CLIENT ADDRESS:
811 E WASHINGTON AVE, NO. 200
MADISON, WI 53703

PROJECT:
1118 E WASHINGTON AVE
PUBLIC IMPROVEMENTS
PROJECT NO. 14108
CONTRACT NO. 9180

PROJECT LOCATION:
118 E. WASHINGTON AVE
MADISON, WISCONSIN
DANE COUNTY

PLAN MODIFICATIONS:

#	Date:	Description:
1	05.06.22	CITY REVIEW SET
2	06.03.22	CITY REVIEW SET
3		
4		
5		
6		
7		
8		
9		
10		
11		
12		
13		
14		
15		

Designed By: JAW
Reviewed By: ACG
Approved By: ACG

PAVEMENT RESTORATION PLANS - CURTIS COURT

SHEET NUMBER:

P-3

JSD PROJECT NO: 21-10404-PUB

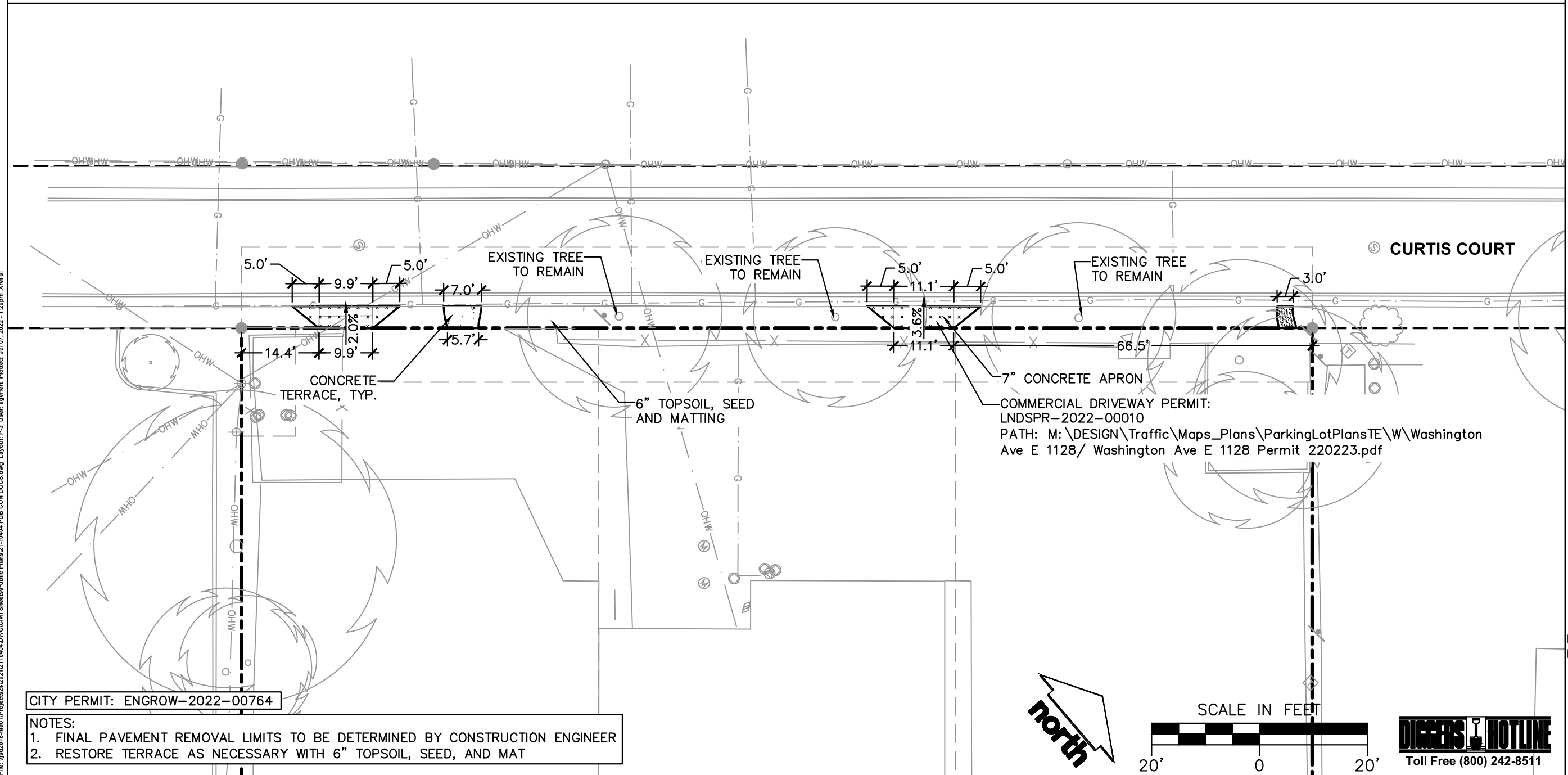

CITY PERMIT: ENGR0W-2022-00764



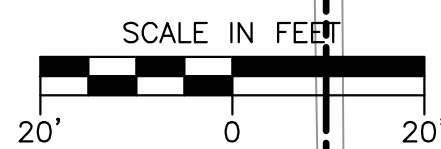
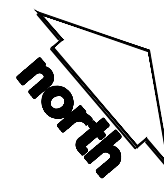



- NOTES:
1. FINAL PAVEMENT REMOVAL LIMITS TO BE DETERMINED BY CONSTRUCTION ENGINEER
 2. RESTORE TERRACE AS NECESSARY WITH 6" TOPSOIL, SEED, AND MAT

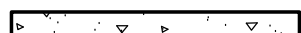

File: \\jzd2018-filer01\Projects\232021\10404\DWG\Civil Sheets\Public Plans\21-10404 PUB CON DOCS.dwg Layout: P-3 User: agerfert Plotted: Jul 07, 2022 - 1:20pm Xref's:

THESE PLANS AND DESIGNS ARE COPYRIGHT PROTECTED AND MAY NOT BE USED IN WHOLE OR IN PART WITHOUT THE WRITTEN CONSENT OF JSD PROFESSIONAL SERVICES, INC.

LEGEND

-  PROPERTY LINE
-  EDGE OF PAVEMENT
-  STANDARD CURB AND GUTTER
-  CONCRETE PAVEMENT
-  SANITARY SEWER
-  WATERMAIN
-  STORM SEWER
-  INSULATION

GENERAL NOTES

- DEVELOPER MUST SUBMIT A TRAFFIC CONTROL PLAN TO CITY TRAFFIC ENGINEERING AT LEAST 14 DAYS PRIOR TO THE START OF WORK. WORK SHALL NOT PROCEED UNTIL AN APPROVED TRAFFIC CONTROL PLAN IS IN PLACE.

UTILITY NOTES

- POWER POLES AND OTHER OBSTRUCTIONS SHALL BE MOVED TO PROVIDE 2 FEET MINIMUM OF CLEAR DISTANCE FROM ANY FACE OF CURB OR EDGE OF SIDEWALK.
- THERE MAY BE EXISTING UTILITIES OR OTHER FEATURES WHICH ARE EITHER NOT SHOWN OR SHOWN INCORRECTLY ON THIS PLAN. IT IS THE RESPONSIBILITY OF THE DEVELOPER TO LOCATE AND IDENTIFY ALL UTILITIES AND TOPOGRAPHY WHICH MAY AFFECT THE CONSTRUCTION OF THESE IMPROVEMENTS.
- RELOCATION OR ADJUSTING OF PRIVATE UTILITY FACILITIES, SUCH AS POLES, PEDESTALS, BOXES, STRUCTURES, CASTINGS OR HANDHOLES, SHALL BE COORDINATED WITH PRIVATE UTILITY COMPANIES.

JIFFY LUBE
1102 E.
WASHINGTON AVE.

AVENUE CLUB
1118 E. WASHINGTON
AVE.

AVIS CAR RENTAL
1136 E.
WASHINGTON AVE.

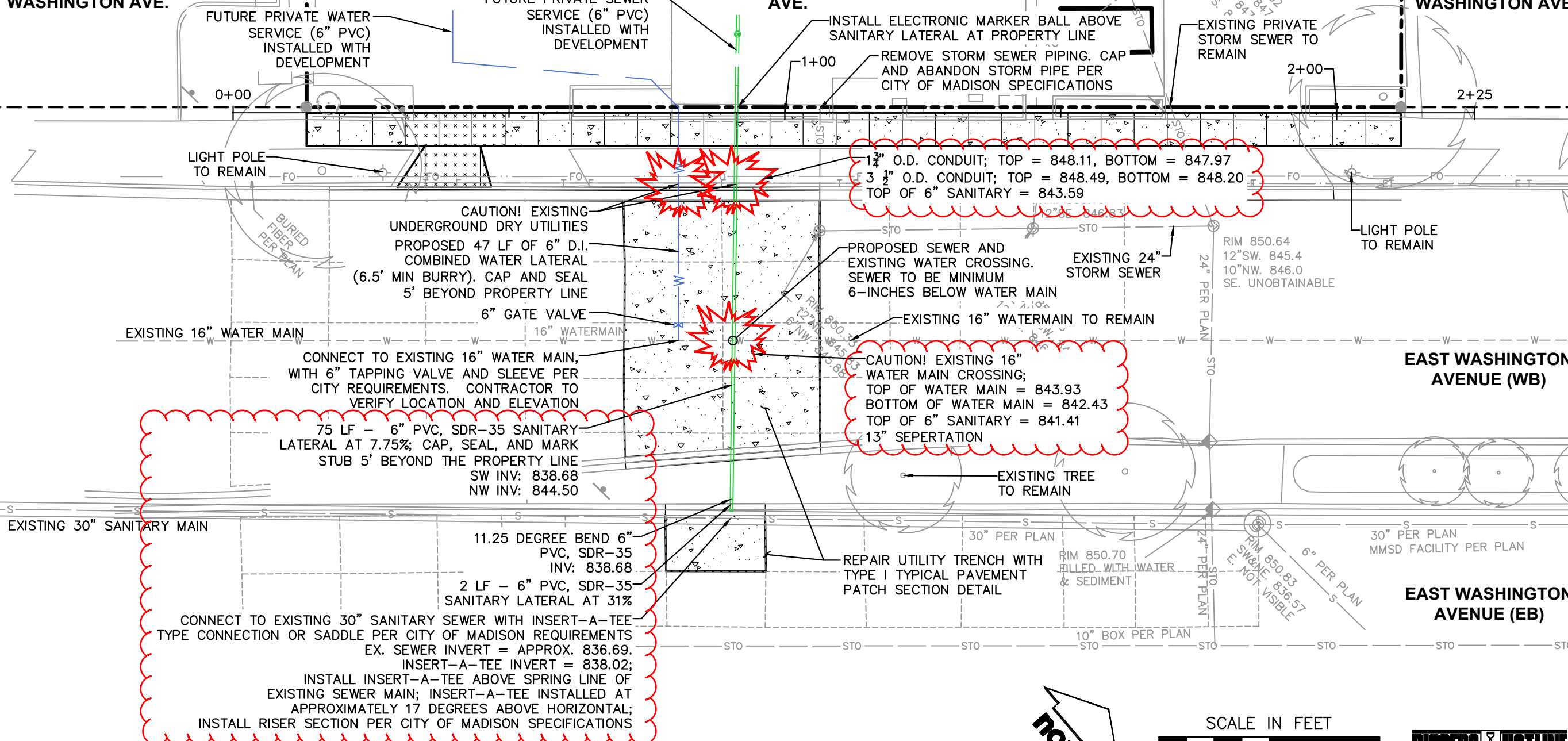

CREATE THE VISION TELL THE STORY

jsdinc.com

MADISON REGIONAL OFFICE
161 HORIZON DRIVE, SUITE 101
VERONA, WISCONSIN 53593
P. 608.848.5060

CLIENT:



CLIENT ADDRESS:
811 E WASHINGTON AVE, NO. 200
MADISON, WI 53703

PROJECT:
**1118 E WASHINGTON AVE
PUBLIC IMPROVEMENTS**
PROJECT NO. 14108
CONTRACT NO. 9180

PROJECT LOCATION:
118 E. WASHINGTON AVE
MADISON, WISCONSIN
DANE COUNTY

PLAN MODIFICATIONS:

#	Date	Description
1	05.06.22	CITY REVIEW SET
2	08.03.2022	SANITARY LATERAL
3		
4		
5		
6		
7		
8		
9		
10		
11		
12		
13		
14		
15		

Designed By: JAW
Reviewed By: ACG
Approved By: ACG

SHEET TITLE:
UTILITY PLAN

SHEET NUMBER:
U-1

JSD PROJECT NO: 21-10404-PUB

File: I:\2021\2110404\DWG\Civil Sheets\Public Plans\21-10404 PUB CON DOCS.dwg Layout: U-1 User: jwebb Plotted: Aug 02, 2022 - 9:16am Xref's:

THESE PLANS AND DESIGNS ARE COPYRIGHT PROTECTED AND MAY NOT BE USED IN WHOLE OR IN PART WITHOUT THE WRITTEN CONSENT OF JSD PROFESSIONAL SERVICES, INC.

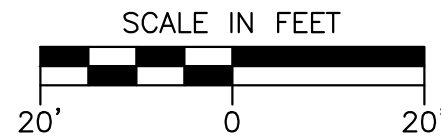
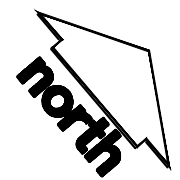

UTILITY NOTES

1. ALL EXISTING UTILITIES ARE SHOWN FOR INFORMATIONAL PURPOSES ONLY AND ARE NOT GUARANTEED TO BE ACCURATE OR ALL INCLUSIVE. THE CONTRACTOR IS RESPONSIBLE FOR MAKING HIS OWN DETERMINATION AS TO THE TYPE AND LOCATIONS OF UNDERGROUND UTILITIES AS MAY BE NECESSARY TO AVOID DAMAGE THERETO. CONTRACTOR/OWNER SHALL CALL "DIGGER'S HOTLINE" PRIOR TO ANY CONSTRUCTION.
2. PRIOR TO CONSTRUCTION, THE PRIME CONTRACTOR IS RESPONSIBLE FOR: EXAMINING ALL SITE CONDITIONS RELATIVE TO THE CONDITIONS INDICATED ON THE ENGINEERING DRAWINGS. ANY DISCREPANCIES ARE TO BE REPORTED TO THE ENGINEER AND RESOLVED PRIOR TO THE START OF CONSTRUCTION.
 - OBTAINING ALL PERMITS INCLUDING PERMIT COSTS, TAP FEES, METER DEPOSITS, BONDS, AND ALL OTHER FEES REQUIRED FOR PROPOSED WORK TO OBTAIN OCCUPANCY.
 - VERIFYING ALL ELEVATIONS, LOCATIONS AND SIZES OF SANITARY, WATER AND STORM LATERALS AND CHECK ALL UTILITY CROSSINGS FOR CONFLICTS. NOTIFY ENGINEER OF ANY DISCREPANCY. NO WORK SHALL BE PERFORMED UNTIL THE DISCREPANCY IS RESOLVED.
 - NOTIFYING ALL UTILITIES PRIOR TO INSTALLATION OF ANY UNDERGROUND IMPROVEMENTS.
 - NOTIFYING THE DESIGN ENGINEER AND MUNICIPALITY 48 HOURS PRIOR TO THE START OF CONSTRUCTION TO ARRANGE FOR APPROPRIATE CONSTRUCTION OBSERVATION.
 - COORDINATING ALL CONSTRUCTION WITH OTHER CONTRACTORS INVOLVED WITH CONSTRUCTION OF THE PROPOSED DEVELOPMENT AND FOR REPORTING ANY ERRORS OR DISCREPANCIES BETWEEN THESE PLANS AND PLANS PREPARED BY OTHERS.
3. ALL UTILITY WORK SHALL BE DONE IN ACCORDANCE WITH THE STANDARD SPECIFICATIONS FOR SEWER AND WATER CONSTRUCTION IN WISCONSIN – AND ALL STATE AND LOCAL CODES AND SPECIFICATIONS. IT IS THE CONTRACTORS RESPONSIBILITY TO DETERMINE WHICH SPECIFICATIONS AND CODES APPLY, AND TO COORDINATE ALL CONSTRUCTION ACTIVITIES WITH THE APPROPRIATE LOCAL AND STATE AUTHORITIES.
4. SPECIFICATIONS SHALL COMPLY WITH THE CITY OF MADISON SPECIAL PROVISIONS.
5. LENGTHS OF ALL UTILITIES ARE TO CENTER OF STRUCTURES OR FITTINGS AND MAY VARY SLIGHTLY FROM PLAN. LENGTHS SHALL BE VERIFIED IN THE FIELD DURING CONSTRUCTION.
6. CONTRACTOR IS RESPONSIBLE FOR SITE SAFETY DURING THE CONSTRUCTION OF IMPROVEMENTS.
7. CONTRACTOR SHALL INSTALL A PEDESTRIAN FENCE AROUND ALL EXCAVATIONS TO BE LEFT OPEN OVER NIGHT AS REQUIRED IN CONSTRUCTION SITES WHERE THE POTENTIAL FOR PEDESTRIAN INJURY EXISTS.
8. CONTRACTOR SHALL ADJUST AND/OR RECONSTRUCT ALL UTILITY COVERS (SUCH AS MANHOLE COVERS, VALVE BOX COVERS, ETC.) TO MATCH THE FINISHED GRADES OF THE AREAS EFFECTED BY THE CONSTRUCTION.
9. THE PRIME CONTRACTOR IS RESPONSIBLE FOR COORDINATING ALL CONSTRUCTION WITH OTHER CONTRACTORS INVOLVED WITH CONSTRUCTION OF THE PROPOSED DEVELOPMENT AND FOR REPORTING ANY ERRORS OR DISCREPANCIES BETWEEN THESE PLANS AND PLANS PREPARED BY OTHERS.
10. ANY SANITARY SEWER, SANITARY SEWER SERVICES, WATER MAIN, WATER SERVICES, STORM SEWER, OR OTHER UTILITIES, WHICH ARE DAMAGED BY THE CONTRACTORS, SHALL BE REPAIRED TO THE OWNER'S SATISFACTION AT THE CONTRACTOR'S EXPENSE.
11. THE CONTRACTOR IS RESPONSIBLE FOR PROVIDING THE ENGINEER WITH AS-BUILT CONDITIONS OF THE DESIGNATED IMPROVEMENTS IN ORDER THAT THE APPROPRIATE DRAWINGS CAN BE PREPARED, IF REQUIRED. ANY CHANGES TO THE DRAWINGS OR ADDITIONAL ITEMS MUST BE REPORTED TO THE ENGINEER AS WORK PROGRESSES.
12. STORM SEWER PIPING, BEDDING AND INSTALLATION WITHIN THE R.O.W. BE IN ACCORDANCE WITH THE CITY OF MADISON SPECIFICATIONS FOR PUBLIC WORKS CONSTRUCTION.
13. WATER MAIN SPECIFICATIONS –

PIPE – DUCTILE IRON PIPE SHALL BE CLASS 52 CONFORMING TO AWWA C151 AND CHAPTER 8.18.0 OF THE "STANDARD SPECIFICATIONS". POLYVINYL CHLORIDE (PVC) PIPE SHALL MEET THE REQUIREMENTS OF AWWA STANDARD C-900, CLASS 150, DR-18, WITH CAST IRON O.D. AND INTEGRAL ELASTOMERIC BELL AND SPIGOT JOINTS. NON-METALLIC WATER MAINS SHALL BE INSTALLED WITH BLUE INSULATION TRACER WIRE AND CONFORM WITH SPS 382.30(11)(h).

VALVES AND VALVE BOXES – GATE VALVES SHALL BE AWWA GATE VALVES MEETING THE REQUIREMENTS OF AWWA C-500 AND CHAPTER 8.27.0 OF THE "STANDARD SPECIFICATIONS". GATE VALVES AND VALVE BOXES SHALL CONFORM TO LOCAL PLUMBING ORDINANCES.

BEDDING AND COVER MATERIAL – PIPE BEDDING AND COVER MATERIAL SHALL BE SAND, CRUSHED STONE CHIPS OR CRUSHED STONE SCREENINGS CONFORMING TO CHAPTER 8.43.2 OF THE "STANDARD SPECIFICATIONS".

BACKFILL – BACKFILL MATERIAL AND INSTALLATION SHALL BE IN ACCORDANCE WITH CHAPTER 2.6.0 OF THE "STANDARD SPECIFICATIONS". GRAVEL BACKFILL IS REQUIRED IN ALL PAVED AREAS AND TO A POINT 5 FEET BEYOND THE EDGE OF PAVEMENT. TRENCHES RUNNING PARALLEL TO AND LESS THAN 5 FEET FROM THE EDGE OF PAVEMENT SHALL ALSO REQUIRE GRAVEL BACKFILL. LANDSCAPED AREAS MAY BE BACKFILLED WITH EXCAVATED MATERIAL IN CONFORMANCE WITH SECTION 8.43.5 OF THE "STANDARD SPECIFICATIONS".

WATERMAIN INSULATION WITHIN THE R.O.W. BE IN ACCORDANCE WITH THE CITY OF MADISON SPECIFICATIONS FOR PUBLIC WORKS CONSTRUCTION.

14. SANITARY SEWER SPECIFICATIONS –

PIPE – SANITARY SEWER PIPE MATERIAL SHALL BE POLYVINYL CHLORIDE (PVC) MEETING REQUIREMENTS OF ASTM D 3034, SDR-35, WITH INTEGRAL BELL TYPE FLEXIBLE ELASTOMERIC JOINTS, MEETING THE REQUIREMENTS OF ASTM D-3212.

BEDDING AND COVER MATERIAL – BEDDING AND COVER MATERIAL SHALL CONFORM TO THE APPROPRIATE SECTIONS OF THE "STANDARD SPECIFICATION" WITH THE FOLLOWING MODIFICATION: "COVER MATERIAL SHALL BE THE SAME AS USED FOR BEDDING AND SHALL CONFORM TO SECTION 8.43.2 (A). BEDDING AND COVER MATERIAL SHALL BE PLACED IN A MINIMUM OF THREE SEPARATE LIFTS, OR AS REQUIRED TO INSURE ADEQUATE COMPACTING OF THESE MATERIALS, WITH ONE LIFT OF BEDDING MATERIAL ENDING AT OR NEAR THE SPRINGLINE OF THE PIPE. THE CONTRACTOR SHALL TAKE CARE TO COMPLETELY WORK BEDDING MATERIAL UNDER THE HAUNCH OF THE PIPE TO PROVIDE ADEQUATE SIDE SUPPORT."

BACKFILL – BACKFILL MATERIAL AND INSTALLATION SHALL BE IN ACCORDANCE CHAPTER 2.6.0 OF THE "STANDARD SPECIFICATIONS." GRAVEL BACKFILL IS REQUIRED IN ALL PAVED AREAS AND TO A POINT 5 FEET BEYOND THE EDGE OF PAVEMENT. TRENCHES RUNNING PARALLEL TO AND LESS THAN 5 FEET FROM THE EDGE OF PAVEMENT SHALL ALSO REQUIRE GRAVEL BACKFILL. LANDSCAPED AREAS MAY BE BACKFILLED WITH EXCAVATED MATERIAL IN CONFORMANCE WITH SECTION 8.43.5 OF THE "STANDARD SPECIFICATIONS."

MANHOLES – MANHOLES SHALL BE CONSTRUCTED IN ACCORDANCE WITH FILE NOS. 12, 13 AND 15 OF THE "STANDARD SPECIFICATIONS" AND ALL SPECIAL PROVISIONS OF THE CITY OF MADISON .

MANHOLE FRAMES AND COVERS – MANHOLE FRAMES AND COVERS SHALL BE NEENAH R-1642 WITH TYPE "B" SELF SEALING LIDS, NON-ROCKING OR EQUAL.

SANITARY SEWER INSULATION WITHIN THE R.O.W. SHALL BE IN ACCORDANCE WITH THE CITY OF MADISON SPECIFICATIONS FOR PUBLIC WORKS CONSTRUCTION.



CREATE THE VISION TELL THE STORY

jsdinc.com

MADISON REGIONAL OFFICE
161 HORIZON DRIVE, SUITE 101
VERONA, WISCONSIN 53593
P. 608.848.5060

CLIENT:



STRANG

CLIENT ADDRESS:
811 E WASHINGTON AVE, NO. 200
MADISON, WI 53703

PROJECT:
1118 E WASHINGTON AVE
PUBLIC IMPROVEMENTS
PROJECT NO. 14108
CONTRACT NO. 9180

PROJECT LOCATION:
118 E. WASHINGTON AVE
MADISON, WISCONSIN
DANE COUNTY

PLAN MODIFICATIONS:

#	Date:	Description:
1	05.06.22	CITY REVIEW SET
2		
3		
4		
5		
6		
7		
8		
9		
10		
11		
12		
13		
14		
15		

Designed By: JAW
Reviewed By: ACG
Approved By: ACG

SHEET TITLE:
STANDARD UTILITY NOTES







SHEET NUMBER:

U-2

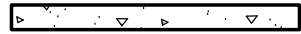

Toll Free (800) 242-8511

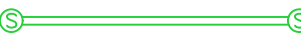
LEGEND

-  PROPERTY LINE
-  EDGE OF PAVEMENT
-  STANDARD CURB AND GUTTER
-  ASPHALT PAVEMENT
-  TREE PROTECTION FENCING
-  SANITARY SEWER
-  WATERMAIN
-  STORM SEWER

JIFFY LUBE
1102 E.
WASHINGTON AVE.

AVENUE CLUB
1118 E. WASHINGTON
AVE.

AVIS CAR RENTAL
1136 E.
WASHINGTON AVE.

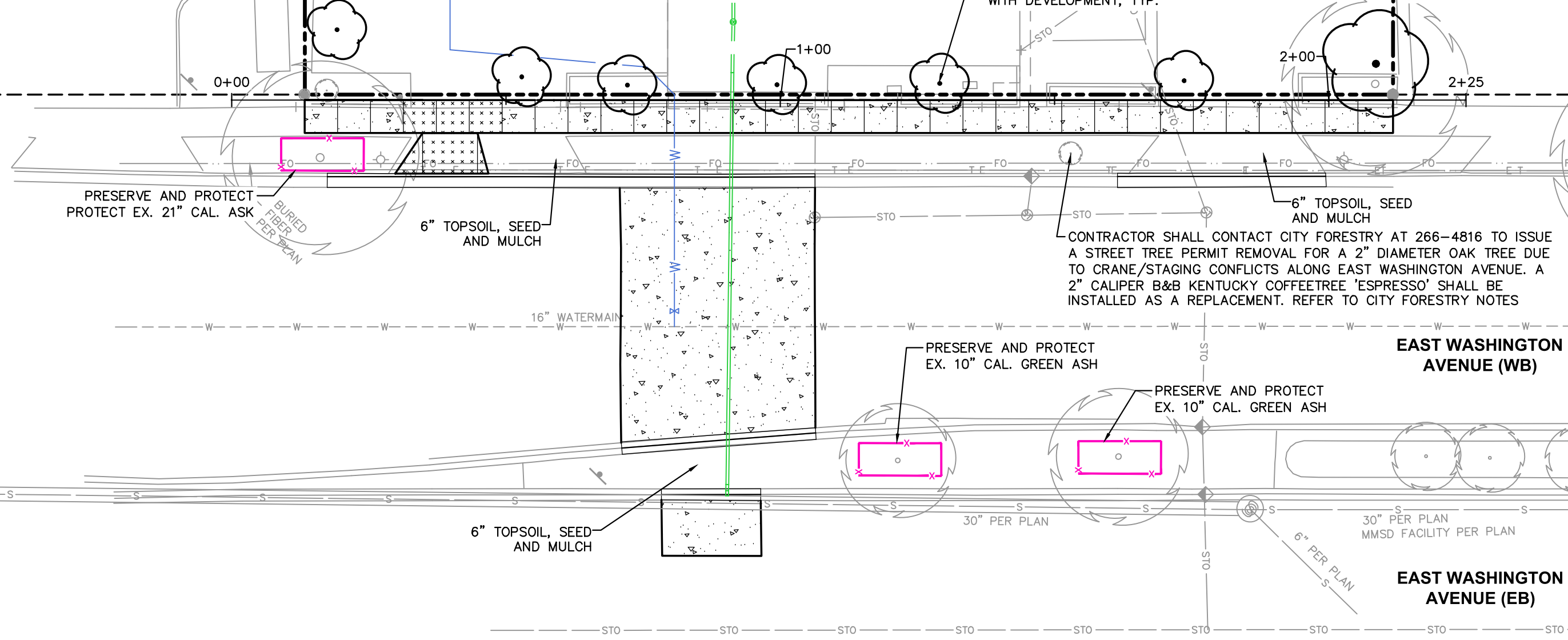

FUTURE TREE INSTALLED
WITH DEVELOPMENT, TYP.

CONTRACTOR SHALL CONTACT CITY FORESTRY AT 266-4816 TO ISSUE
A STREET TREE PERMIT REMOVAL FOR A 2" DIAMETER OAK TREE DUE
TO CRANE/STAGING CONFLICTS ALONG EAST WASHINGTON AVENUE. A
2" CALIPER B&B KENTUCKY COFFEETREE 'ESPRESSO' SHALL BE
INSTALLED AS A REPLACEMENT. REFER TO CITY FORESTRY NOTES

**EAST WASHINGTON
AVENUE (WB)**

**EAST WASHINGTON
AVENUE (EB)**



CREATE THE VISION TELL THE STORY

jsdinc.com

MADISON REGIONAL OFFICE
161 HORIZON DRIVE, SUITE 101
VERONA, WISCONSIN 53593
P. 608.848.5060



CLIENT ADDRESS:
811 E WASHINGTON AVE, NO. 200
MADISON, WI 53703

PROJECT:
**1118 E WASHINGTON AVE
PUBLIC IMPROVEMENTS
PROJECT NO. 14108
CONTRACT NO. 9180**

PROJECT LOCATION:
118 E. WASHINGTON AVE
MADISON, WISCONSIN
DANE COUNTY

PLAN MODIFICATIONS:

#	Date:	Description:
1	05.06.22	CITY REVIEW SET
2		
3		
4		
5		
6		
7		
8		
9		
10		
11		
12		
13		
14		
15		

Designed By: JAW
Reviewed By: ACG
Approved By: ACG

SHEET TITLE:
LANDSCAPING PLAN

SHEET NUMBER:
L-1

JSD PROJECT NO: 21-10404-PUB

File: \\jdd2018-flo01\Projects\252021\21-10404-PUB\CON DOCS\dwg Layout\L-1 User: ageriffert Plotted: Jul 07, 2022 - 12:23pm Xrefs:

THESE PLANS AND DESIGNS ARE COPYRIGHT PROTECTED AND MAY NOT BE USED IN WHOLE OR IN PART WITHOUT THE WRITTEN CONSENT OF JSD PROFESSIONAL SERVICES, INC.

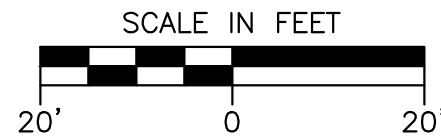
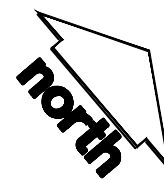

FORESTRY NOTES

1. ALL PERMANENT SIGNING AND ALL PROPOSED STREET TREE REMOVALS WITHIN THE RIGHT OF WAY SHALL BE REVIEWED BY CITY FORESTRY BEFORE THE PLAN COMMISSION MEETING. STREET TREE REMOVALS REQUIRE APPROVAL AND A TREE REMOVAL PERMIT ISSUED BY CITY FORESTRY. ANY STREET TREE REMOVALS REQUESTED AFTER THE DEVELOPMENT PLAN IS APPROVED BY THE PLAN COMMISSION OR THE BOARD OF PUBLIC WORKS AND CITY FORESTRY WILL REQUIRE A MINIMUM OF A 72-HOUR REVIEW PERIOD WHICH SHALL INCLUDE THE NOTIFICATION OF THE ALDERPERSON WITHIN WHO'S DISTRICT IS AFFECTED BY THE STREET TREE REMOVAL(S) PRIOR TO A TREE REMOVAL PERMIT BEING ISSUED.
2. AS DEFINED BY THE SECTION 107.13 OF CITY OF MADISON STANDARD SPECIFICATIONS FOR PUBLIC WORKS CONSTRUCTION: NO EXCAVATION IS PERMITTED WITHIN 5 FEET OF THE TRUNK OF THE STREET TREE OR WHEN CUTTING ROOTS OVER 3 INCHES IN DIAMETER. IF EXCAVATION IS NECESSARY, THE CONTRACTOR SHALL CONTACT MADISON CITY FORESTRY (266-4816) PRIOR TO EXCAVATION. CITY OF MADISON FORESTRY PERSONNEL SHALL ASSESS THE IMPACT TO THE TREE AND TO ITS ROOT SYSTEM PRIOR TO WORK COMMENCING. TREE PROTECTION SPECIFICATIONS CAN BE FOUND ON THE FOLLOWING WEBSITE: [HTTPS://WWW.CITYOFMADISON.COM/BUSINESS/PW/SPECS.CFM](https://www.cityofmadison.com/business/pw/specs.cfm)
3. CONTRACTOR SHALL TAKE PRECAUTIONS DURING CONSTRUCTION TO NOT DISFIGURE, SCAR, OR IMPAIR THE HEALTH OF ANY STREET TREE. CONTRACTOR SHALL OPERATE EQUIPMENT IN A MANNER AS TO NOT DAMAGE THE BRANCHES OF THE STREET TREE(S). THIS MAY REQUIRE USING SMALLER EQUIPMENT AND LOADING AND UNLOADING MATERIALS IN A DESIGNATED SPACE AWAY FROM TREES ON THE CONSTRUCTION SITE. ANY DAMAGE OR INJURY TO EXISTING STREET TREES (EITHER ABOVE OR BELOW GROUND) SHALL BE REPORTED IMMEDIATELY TO CITY FORESTRY AT 266- 4816. PENALTIES AND REMEDIATION SHALL BE REQUIRED.
4. SECTION 107.13(G) OF CITY OF MADISON STANDARD SPECIFICATIONS FOR PUBLIC WORKS CONSTRUCTION ADDRESSES SOIL COMPACTION NEAR STREET TREES AND SHALL BE FOLLOWED BY CONTRACTOR. THE STORAGE OF PARKED VEHICLES, CONSTRUCTION EQUIPMENT, BUILDING MATERIALS, REFUSE, EXCAVATED SPOILS OR DUMPING OF POISONOUS MATERIALS ON OR AROUND TREES AND ROOTS WITHIN FIVE (5) FEET OF THE TREE OR WITHIN THE PROTECTION ZONE IS PROHIBITED.
5. ON THIS PROJECT, STREET TREE PROTECTION ZONE FENCING IS REQUIRED. THE FENCING SHALL BE ERECTED BEFORE THE DEMOLITION, GRADING OR CONSTRUCTION BEGINS. THE FENCE SHALL INCLUDE THE ENTIRE WIDTH OF TERRACE AND, EXTEND AT LEAST 5 FEET ON BOTH SIDES OF THE OUTSIDE EDGE OF THE TREE TRUNK. DO NOT REMOVE THE FENCING TO ALLOW FOR DELIVERIES OR EQUIPMENT ACCESS THROUGH THE TREE PROTECTION ZONE.
6. STREET TREE PRUNING SHALL BE COORDINATED WITH MADISON FORESTRY AT A MINIMUM OF TWO WEEKS PRIOR TO THE START OF CONSTRUCTION FOR THIS PROJECT. ALL PRUNING SHALL FOLLOW THE AMERICAN NATIONAL STANDARDS INSTITUTE (ANSI) A300 – PART 1 STANDARDS FOR PRUNING.
7. CONTRACTOR SHALL CONTACT CITY FORESTRY AT (608) 266-4816 TO SCHEDULE INSPECTION AND APPROVAL OF NURSERY TREE STOCK AND REVIEW PLANTING SPECIFICATIONS WITH THE LANDSCAPER AT LEAST ONE WEEK PRIOR TO STREET TREE PLANTING.
8. CONTRACTOR SHALL CONTACT CITY FORESTRY AT 266-4816 AT LEAST ONE WEEK PRIOR TO PLANTING AND ALSO PRIOR TO INSTALLATION OF TREE GRATES. TREE GRATES WILL REQUIRE EXCAVATION TO CONFIRM THAT THERE ARE NO CONFLICTS THAT WOULD PREVENT TREE PLANTINGS. NOTICE PRIOR TO OTHER PLANTINGS IS NECESSARY TO SCHEDULE INSPECTION OF THE NURSERY STOCK AND REVIEW PLANTING SPECIFICATIONS WITH THE LANDSCAPER.
9. CALL CITY FORESTRY 608-266-4816 BEFORE EXCAVATION FOR SIDEWALK INSTALLATION.

File: \\j4d2018-flo01\Projects\23\2021\21-10404\DWG\Civil Sheets\Public Plans\21-10404-PUB CON DOCS.dwg Layout: L-2 User: ageiffert Plotted: Jul 07, 2022 - 12:24pm Xrefs:



CREATE THE VISION TELL THE STORY

jsdinc.com

MADISON REGIONAL OFFICE
161 HORIZON DRIVE, SUITE 101
VERONA, WISCONSIN 53593
P. 608.848.5060

CLIENT:

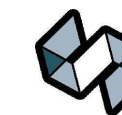

STRANG

CLIENT ADDRESS:
811 E WASHINGTON AVE, NO. 200
MADISON, WI 53703

PROJECT:
**1118 E WASHINGTON AVE
PUBLIC IMPROVEMENTS
PROJECT NO. 14108
CONTRACT NO. 9180**

PROJECT LOCATION:
118 E. WASHINGTON AVE
MADISON, WISCONSIN
DANE COUNTY

PLAN MODIFICATIONS:

#	Date:	Description:
1	05.06.22	CITY REVIEW SET
2		
3		
4		
5		
6		
7		
8		
9		
10		
11		
12		
13		
14		
15		

Designed By: JAW
Reviewed By: ACG
Approved By: ACG

SHEET TITLE:
LANDSCAPING NOTES

SHEET NUMBER:
L-2



Toll Free (800) 242-8511

JSD PROJECT NO: 21-10404-PUB

THESE PLANS AND DESIGNS ARE COPYRIGHT PROTECTED AND MAY NOT BE USED IN WHOLE OR IN PART WITHOUT THE WRITTEN CONSENT OF JSD PROFESSIONAL SERVICES, INC.