

Madison, Wisconsin

CITY OF MADISON

CITY ENGINEERING DIVISION

DEPARTMENT OF PUBLIC WORKS

PLAN OF PROPOSED IMPROVEMENT

INDEX OF SHEETS

| SHEET NO. | TITLE |
|-----------|------------------|
| 1 | |
| D1 | STANDARD NOTES |
| D2 | TYPICAL SECTIONS |
| P1 | PLAN & PROFILE |
| U1 | UTILITIES PLAN |
| X1 | CROSS SECTIONS |

NO MAINTENANCE PLAN REQUIRED

7104 WATTS ROAD

PROJECT LOCATION

CITY PROJECT NO. 14292
CONTRACT NO. 9202

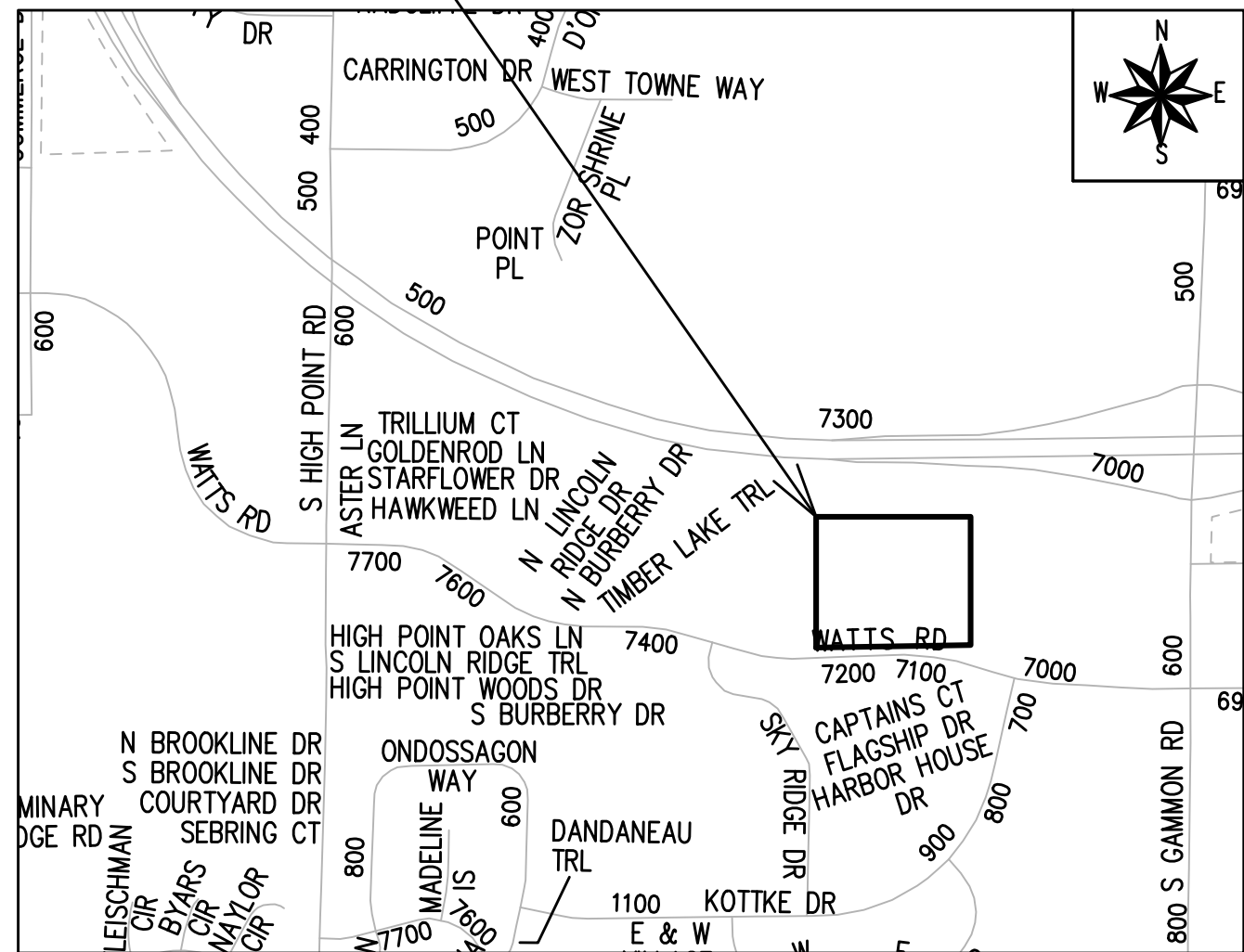

PUBLIC IMPROVEMENT PROJECT APPROVED

APPROVED DATE: AUGUST 2, 2022

BY THE COMMON COUNCIL OF MADISON, WISCONSIN

PUBLIC IMPROVEMENT DESIGN APPROVED BY:

Greg Fries

Sep 27, 2022

City Engineer

Date

STREET DESIGNED BY:



Sep 27, 2022

STORM SEWER DESIGNED BY:

LATERALS ONLY

WATER DESIGNED BY:

LATERALS ONLY

SANITARY SEWER DESIGNED BY:

LATERALS ONLY

PLOT SCALE: 1 IN=1 FT_XREF

PLOT NAME: ---

REV. DATE: 09/09/2022 3:45 PM



ORIGINATOR: CITY_OF_MADISON

ALL PROPOSED STREET TREE REMOVALS WITHIN THE RIGHT OF WAY SHALL BE REVIEWED BY CITY FORESTRY BEFORE THE PLAN COMMISSION MEETING. STREET TREE REMOVALS REQUIRE APPROVAL AND A TREE REMOVAL PERMIT ISSUED BY CITY FORESTRY. ANY STREET TREE REMOVALS REQUESTED AFTER THE DEVELOPMENT PLAN IS APPROVED BY THE PLAN COMMISSION OR THE BOARD OF PUBLIC WORKS, CITY FORESTRY WILL REQUIRE A MINIMUM OF A 72-HOUR REVIEW PERIOD WHICH SHALL INCLUDE THE NOTIFICATION OF THE ALDERPERSON WITHIN WHO'S DISTRICT IS AFFECTED BY THE STREET TREE REMOVAL(S) PRIOR TO A TREE REMOVAL PERMIT BEING ISSUED.

AS DEFINED BY SECTION 107.13 OF CITY OF MADISON STANDARD SPECIFICATIONS FOR PUBLIC WORKS CONSTRUCTION, LATEST EDITION: NO EXCAVATION IS PERMITTED WITHIN 5 FEET OF THE TRUNK OF A STREET TREE OR WHEN CUTTING ROOTS OVER 3 INCHES IN DIAMETER. IF EXCAVATION IS NECESSARY, THE CONTRACTOR SHALL CONTACT MADISON CITY FORESTRY (266-4816) PRIOR TO EXCAVATION. CITY OF MADISON FORESTRY PERSONNEL SHALL ASSESS THE IMPACT TO THE TREE AND TO ITS ROOT SYSTEM PRIOR TO WORK COMMENCING. STREET TREE PROTECTION SPECIFICATIONS CAN BE FOUND ON THE FOLLOWING WEBSITE: WWW.CITYOFMADISON.COM/BUSINESS/PW/SPECS.CFM

DEVELOPER MUST SUBMIT A TRAFFIC CONTROL PLAN TO CITY TRAFFIC ENGINEERING AT LEAST 14 DAYS PRIOR TO THE START OF WORK. WORK SHALL NOT PROCEED UNTIL AN APPROVED TRAFFIC CONTROL PLAN IS IN PLACE.

CONVENTIONAL SIGNS
FIELD VERIFY ALL UTILITY LOCATIONS

| | |
|---|---|
| GAS | —— G —— |
| STORM SEWER | —— ST —— |
| SANITARY SEWER | —— SAN —— |
| WATER | —— W —— |
| BURIED ELECTRIC | —— E —— |
| OVERHEAD ELECTRIC | —— OH —— |
| POWER POLE |  |
| ADA COMPLIANT RAMP W/ DETECTABLE WARNING FIELD |  |
| COMBUSTIBLE FLUIDS |  |

UNDERDRAINS SHALL BE INSTALLED PER STANDARD DETAIL DRAWING 4.05 FOR 75' ON EACH SIDE OF THE LOW POINT, OR TO THE NEAREST CURB HIGH POINT. ALL UNDERDRAIN SHALL BE WRAPPED.

ALL GUTTERS SHALL DRAIN WITH A MINIMUM GRADE OF 0.5% TOWARD STORM SEWER INLETS.

ALL DITCHES SHALL DRAIN WITH A MINIMUM GRADE OF 0.5%

THE CROSS SLOPE OF SIDEWALKS AND BARRIER FREE SIDEWALK CURB RAMPS SHALL TYPICALLY BE 1.5%. THE LONGITUDINAL GRADE OF BARRIER FREE SIDEWALK CURB RAMPS SHALL NOT EXCEED 8.33%. ALL SIDEWALK RAMPS SHALL BE CONSTRUCTED ACCORDING TO S.D.D. 3.04. AT ALL OTHER LOCATIONS THE LONGITUDINAL GRADE OF SIDEWALKS SHALL NOT EXCEED 5.0 % OR THE ADJACENT STREET GRADE WHICHEVER IS GREATER NOR BE LESS THAN 0.5% AND SHALL DRAIN TOWARD STORM SEWER INLETS. SIDE SLOPES WITHIN TEN FEET OF A PUBLIC SIDEWALK SHALL NOT EXCEED 4:1. ALL SIDEWALK AND SIDEWALK RAMP ELEVATIONS AND GRADES SHALL BE FIELD VERIFIED AND SET TO COMPLY WITH THE CITY OF MADISON STANDARD SPECIFICATIONS AND THE A.D.A. GUIDELINES.

OBTAIN A PRINT OUT OF THE ALIGNMENTS FROM THE CITY PROJECT ENGINEER PRIOR TO STAKING THIS PROJECT. THE CITY PROJECT ENGINEER IS FADI EL MUSA, EMAIL: FELMUSAGONZALEZ@CITYOFMADISON.COM

CURB STATION AND OFFSETS SHALL BE TO THE EDGE OF PAVEMENT UNLESS OTHERWISE INDICATED. CURB ELEVATIONS SHALL BE TO THE EDGE OF PAVEMENT UNLESS OTHERWISE INDICATED.

POWER POLES AND OTHER OBSTRUCTIONS SHALL BE MOVED TO PROVIDE 2 FEET MINIMUM OF CLEAR DISTANCE FROM ANY FACE OF CURB OR EDGE OF SIDEWALK UNLESS OTHERWISE INDICATED ON THE PLANS.

ANY INFORMATION SHOWN ON THIS PLAN, WHICH IS NOT PART OF THIS RIGHT-OF-WAY PROJECT, IS PRELIMINARY AND NOT FOR CONSTRUCTION.

THERE MAY BE EXISTING UTILITIES OR OTHER FEATURES WHICH ARE EITHER NOT SHOWN OR SHOWN INCORRECTLY ON THIS PLAN. IT IS THE RESPONSIBILITY OF THE DEVELOPER TO LOCATE AND IDENTIFY ALL UTILITIES AND TOPOGRAPHY WHICH MAY AFFECT THE CONSTRUCTION OF THESE IMPROVEMENTS.

ALL PERMANENT SIGNING AND POSTING WILL BE DETERMINED AND PROVIDED BY THE TRAFFIC ENGINEERING DIVISION, FOLLOWING CONSTRUCTION OF THESE IMPROVEMENTS.

THE DEVELOPER SHALL PROVIDE, INSTALL AND MAINTAIN ALL STREET END BARRICADES, SIGNING AND TRAFFIC CONTROL, AS REQUIRED BY THE CITY TRAFFIC ENGINEER.

PAVEMENT SAWCUTS SHALL BE AS DIRECTED BY THE CITY CONSTRUCTION ENGINEER. SAWCUTS SHOWN ON THE PLAN ARE APPROXIMATE.

CURB ON CUL DE SACS SHALL BE INSTALLED ACCORDING TO S.D.D 3.05.

ALL WORK IN THE RIGHT OF WAY AND PUBLIC EASEMENTS SHALL BE IN ACCORDANCE WITH THE CITY OF MADISON STANDARD SPECIFICATIONS FOR PUBLIC WORKS CONSTRUCTION LATEST EDITION.

ALL PROPOSED IMPROVEMENTS IN THE RIGHT-OF-WAY ARE BASED ON SURVEY DATA PROVIDED BY THE DEVELOPER OR ITS CONSULTANT. IN THE CASE THAT THE PROPOSED IMPROVEMENTS CAN NOT BE INSTALLED PER THESE PLANS OR THE CITY OF MADISON STANDARD SPECIFICATION FOR PUBLIC WORKS CONSTRUCTION, LATEST EDITION, THE DEVELOPER SHALL BE RESPONSIBLE FOR THE COST OF EXTRA WORK DUE TO INACCURACIES OF THE SURVEY.

ALL UTILITY VERIFICATIONS AND ACCURACY OF THE DRAWINGS ARE THE RESPONSIBILITY OF THE DEVELOPER. ANY CONFLICTS THAT ARISE FROM MISSING OR ERRONEOUS INFORMATION WILL BE AT THE EXPENSE OF THE DEVELOPER. NO PRECAST STRUCTURES WILL BE APPROVED FOR STORM OR SANITARY SEWER UNTIL ALL POTENTIAL UTILITY CONFLICTS ARE RESOLVED.

| | | | |
|---|-------------|------|--------------|
| 14292 | MADISON, WI | 9202 | CONTRACT NO: |
| STANDARD NOTES | | | |
| 7104 WATTS ROAD | | | |
| M:\DESIGN\Projects\14292\CAD\Streets\14292 - D Sheets.dwg | | | |
|  | | | |
| 14292 | | | |
| D-1 | | | |

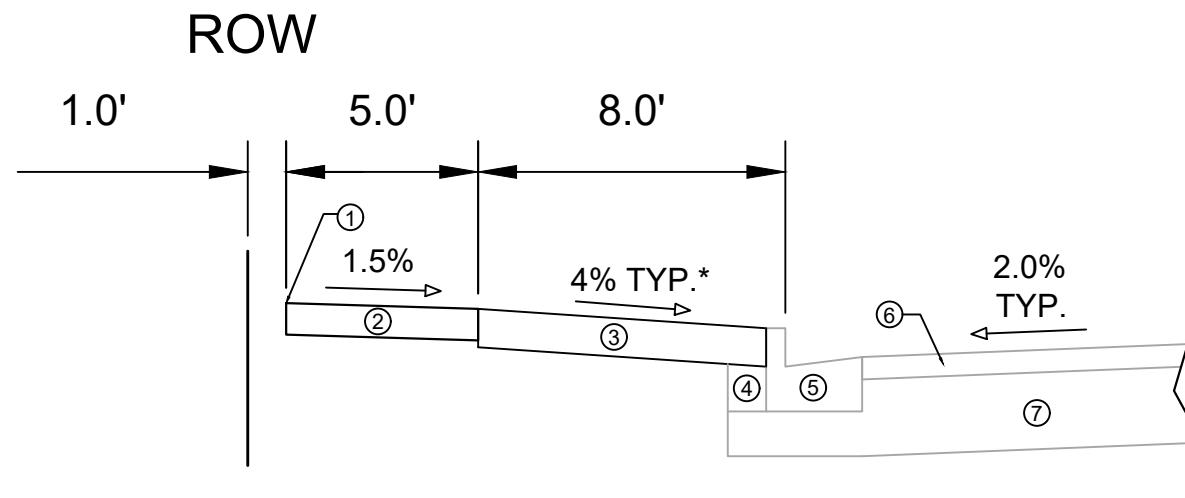

TYPICAL SECTION
WATTS RD.

- ① POINT REFERRED TO ON PROFILE.
- ② 5" CONCRETE SIDEWALK.
- ③ 6" TOPSOIL, SEED AND MAT.
- ④ EXISTING FILL TO REMAIN.
- ⑤ EXISTING CURB & GUTTER, TYPE A TO REMAIN.
- ⑥ EXISTING ASPHALTIC PAVEMENT TO REMAIN.
- ⑦ EXISTING ROAD BASE TO REMAIN.

SPECIAL NOTES:

* SEE X-SHEETS FOR CROSS SLOPES

| | | | |
|-------------------|----------|------------------|--------|
| MARK | REVISION | DATE | BY |
| 14292 | | 9/9/2022 3:42 PM | |
| Designed By: CITY | | | Scale: |
| 14292 | | | D-2 |

14292
MADISON, WI
9202
CONTRACT NO:

TYPICAL SECTIONS
7104 WATTS ROAD
M:\DESIGN\Projects\14292\CAD\Streets\14292 - D Sheets.dwg



14292
D-2

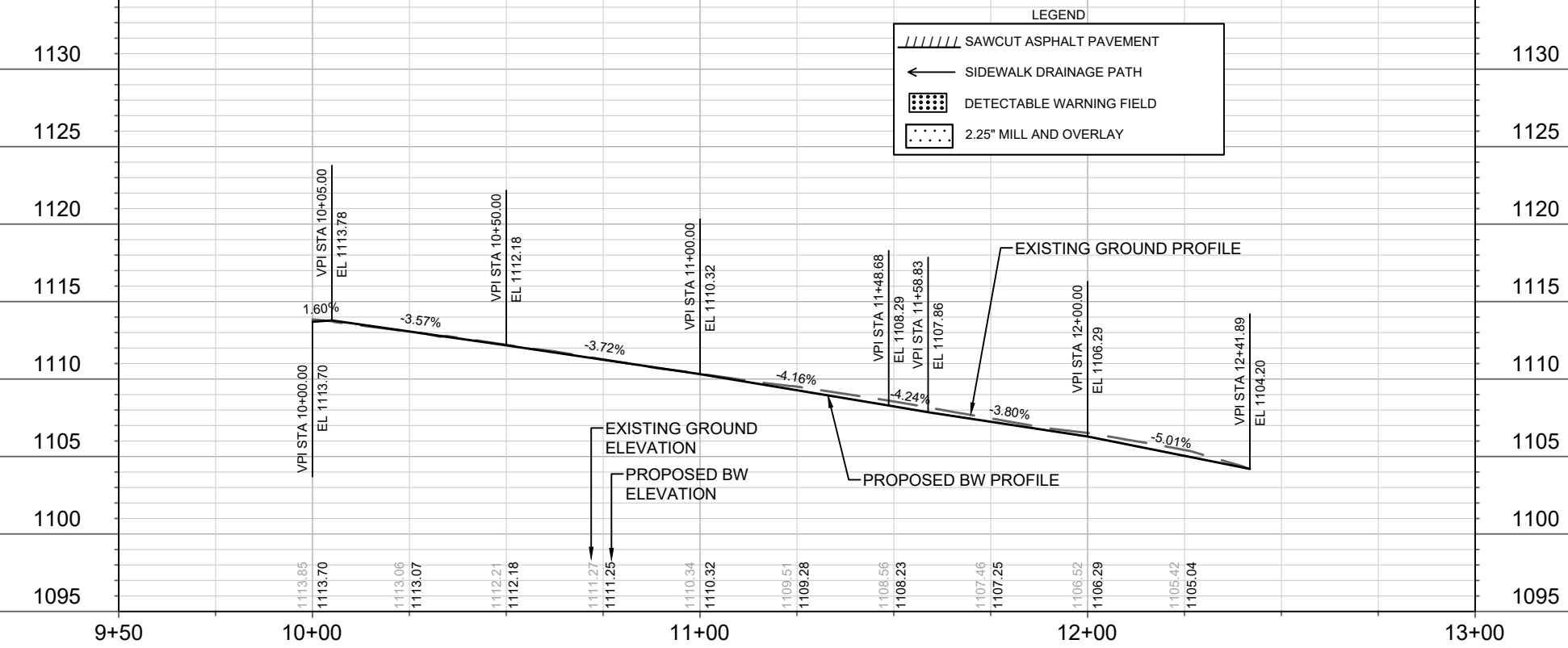
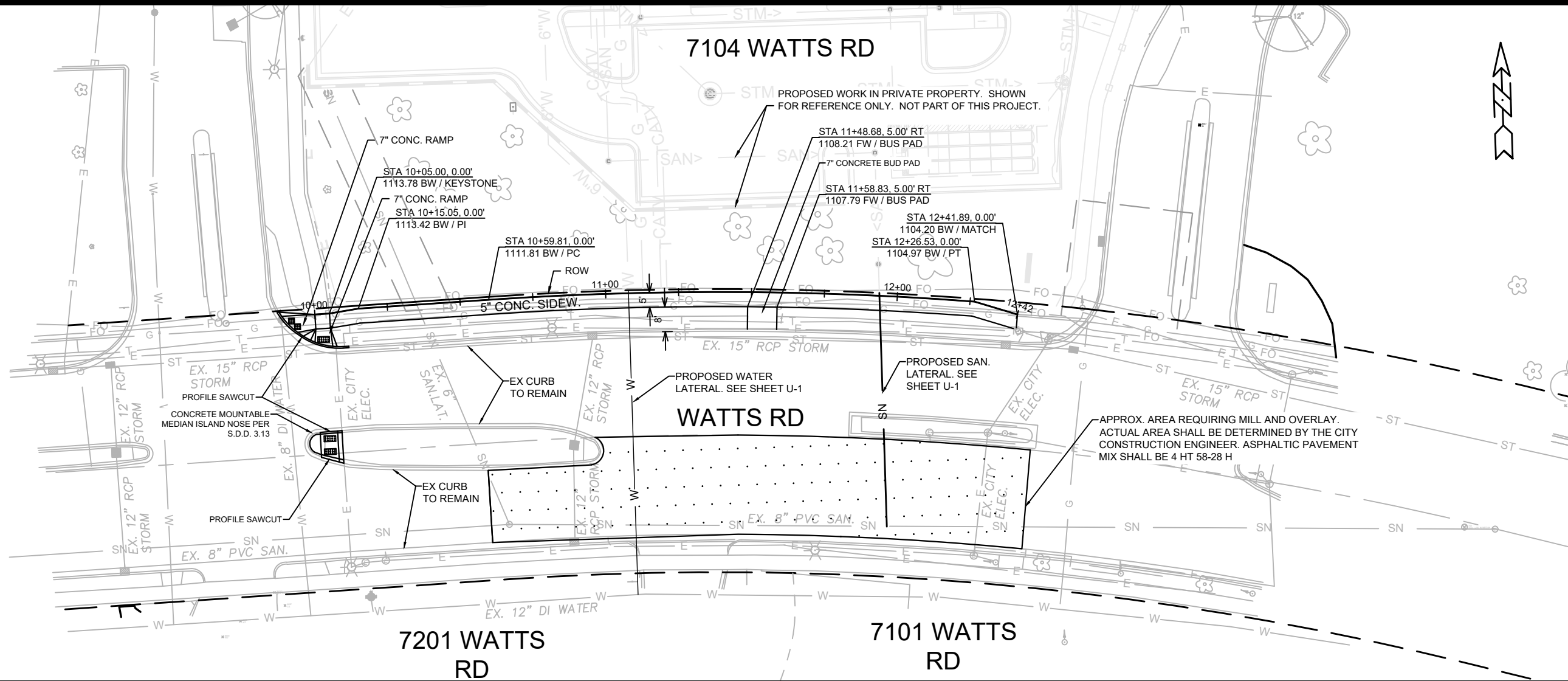

| | | |
|-----------------|-----------------|-----------------|
| 14292 | 14292 | 14292 |
| MADISON, WI | MADISON, WI | MADISON, WI |
| 7104 WATTS ROAD | 7104 WATTS ROAD | 7104 WATTS ROAD |
| 9202 | 9202 | 9202 |
| CONTRACT NO. | CONTRACT NO. | CONTRACT NO. |
| 14292 | 14292 | 14292 |
| P-1 | P-1 | P-1 |

PLAN & PROFILE

M:\DESIGN\Projects\14292\CAD\Streets\14292EN-PrP.dwg

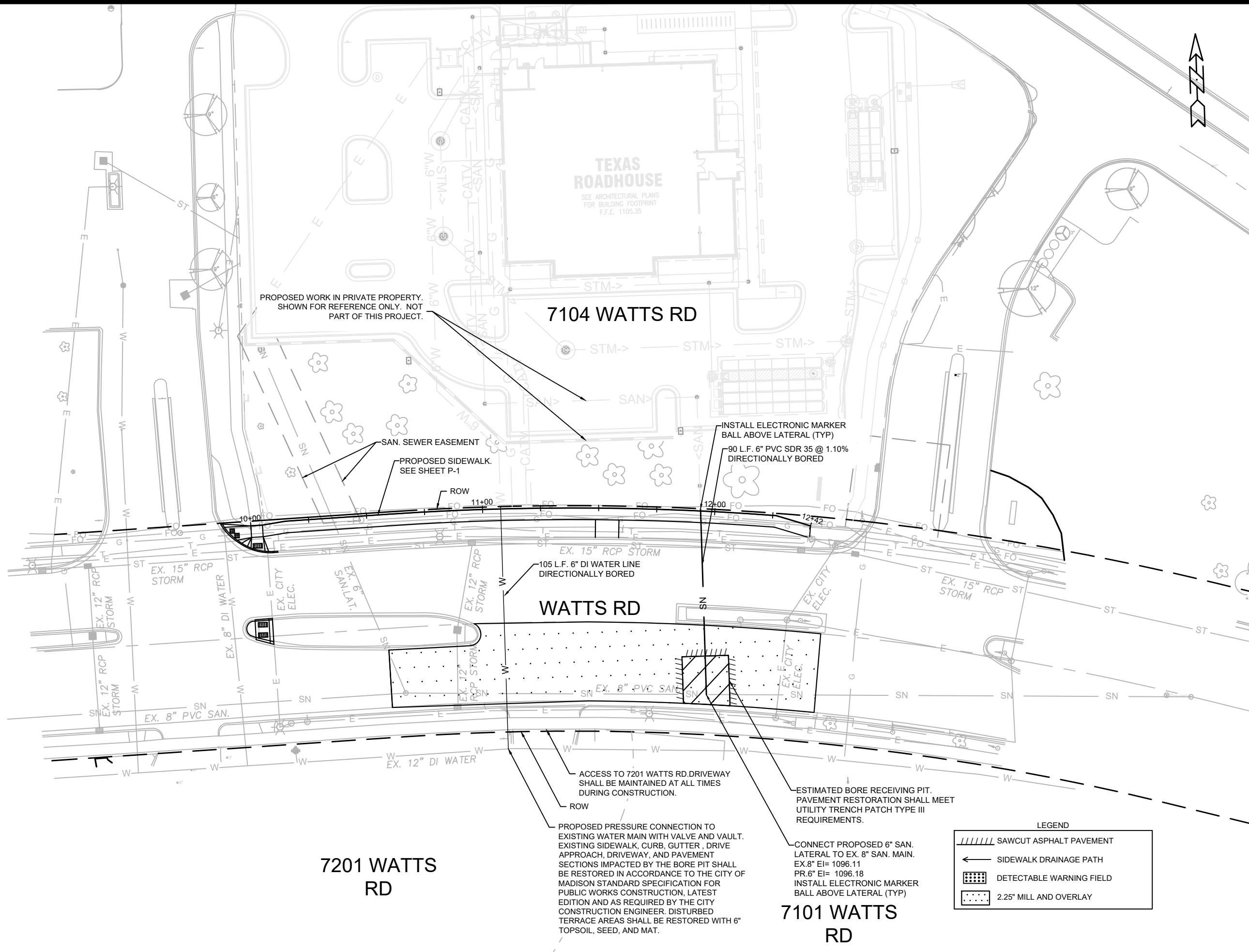

TEXAS ROADHOUSE
 SEE ARCHITECTURAL PLANS FOR BUILDING FOOTPRINT
 F.F.E. 1105.35

PROPOSED WORK IN PRIVATE PROPERTY.
 SHOWN FOR REFERENCE ONLY. NOT
 PART OF THIS PROJECT.

7104 WATTS RD

WATTS RD

7201 WATTS RD

7101 WATTS RD

LEGEND

| | |
|--|--------------------------|
| | SAWCUT ASPHALT PAVEMENT |
| | SIDEWALK DRAINAGE PATH |
| | DETECTABLE WARNING FIELD |
| | 2.25" MILL AND OVERLAY |

| | | | |
|-------|-------------------|------|----|
| MARK | REVISION | DATE | BY |
| 14292 | 9/15/2022 1:50 PM | U-1 | |

14292
 MADISON, WI
 CONTRACT NO: 9202

UTILITIES PLAN
 7104 WATTS ROAD
 M:\DESIGN\Projects\14292\CAD\sewers\14292SWR-PnP.dwg



14292
 U-1

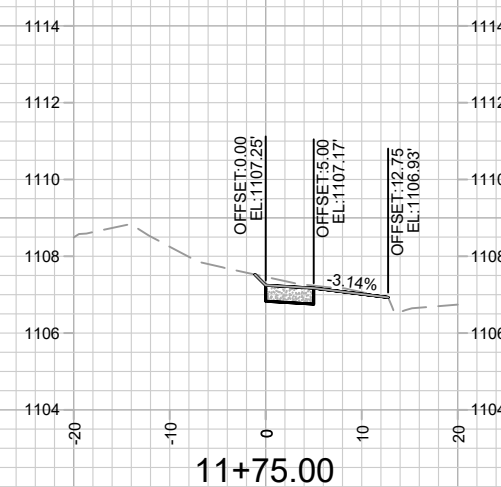
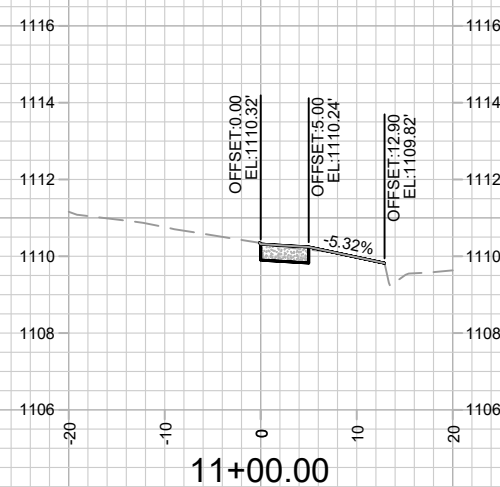
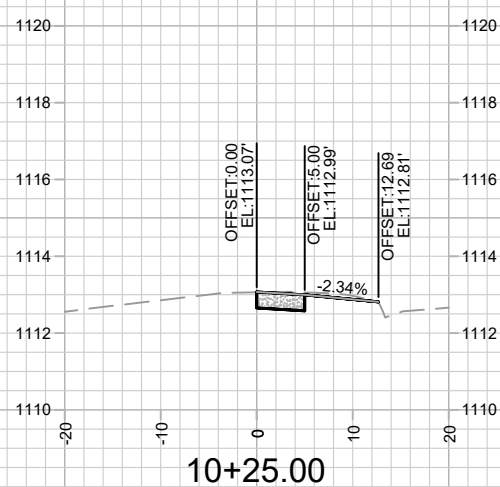
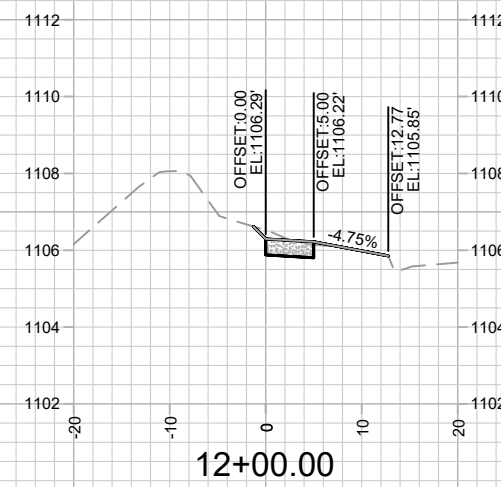
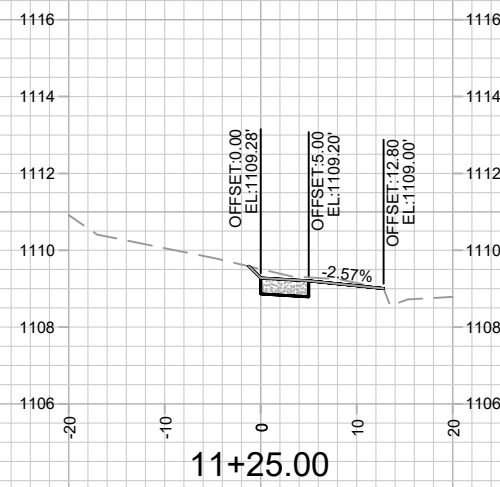
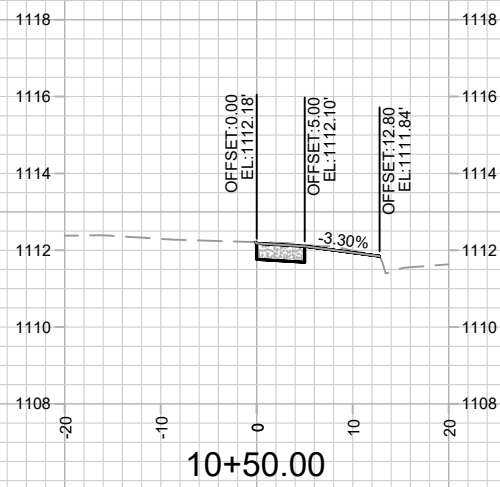
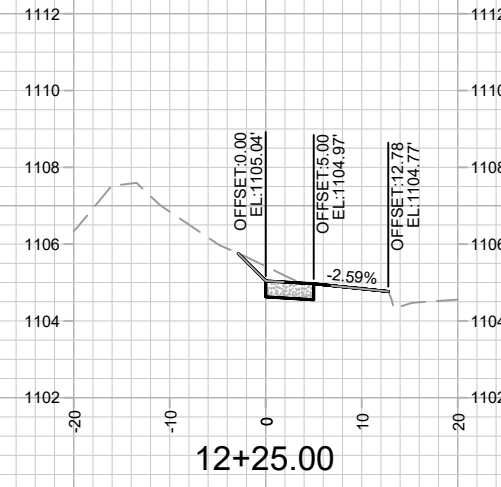
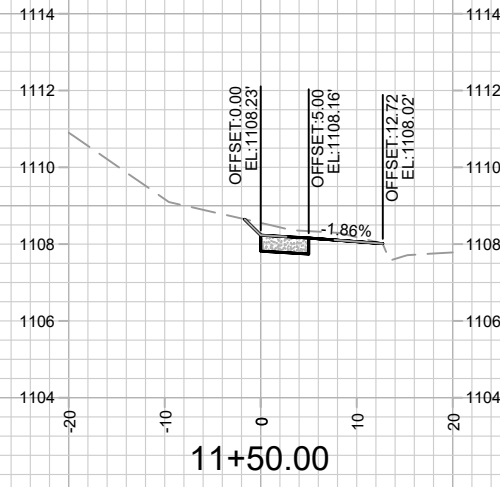
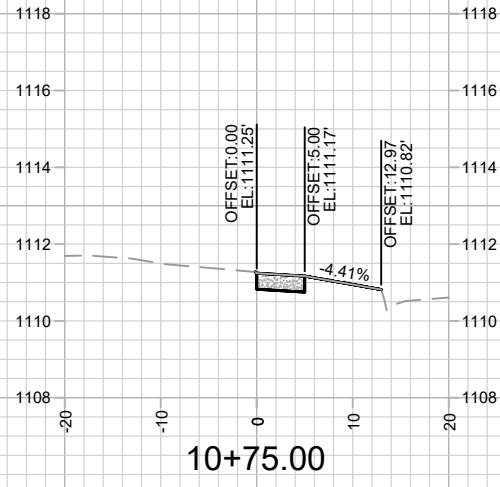

| | | | |
|--------------|-------------|----------|-----|
| MARK | REVISION | DATE | BY |
| 14292 | ENGINEERING | 12/04/20 | ### |
| Scale: ##### | | | X-1 |

14292
MADISON, WI
9202
CONTRACT NO:

CROSS SECTIONS
7104 WATTS ROAD
M:\DESIGN\Projects\14292\CAD\Streets\14292EN-Xsections.dwg



14292
X-1