

Madison, Wisconsin

CITY OF MADISON

CITY ENGINEERING DIVISION

DEPARTMENT OF PUBLIC WORKS

PLAN OF PROPOSED IMPROVEMENT

INDEX OF SHEETS

SHEET NO. D1	STANDARD NOTES
SHEET NO. D2	TYPICAL SECTIONS
SHEET NO. P1-P2	PLAN & PROFILES
SHEET NO. E1	ELECTRICAL PLAN
SHEET NO. M1	MARKING PLAN
SHEET NO. X1-X2	CROSS SECTIONS

NO MAINTENANCE PLAN REQUIRED

PROJECT LOCATION

CITY PROJECT NO. 14644
CONTRACT NO. 9316

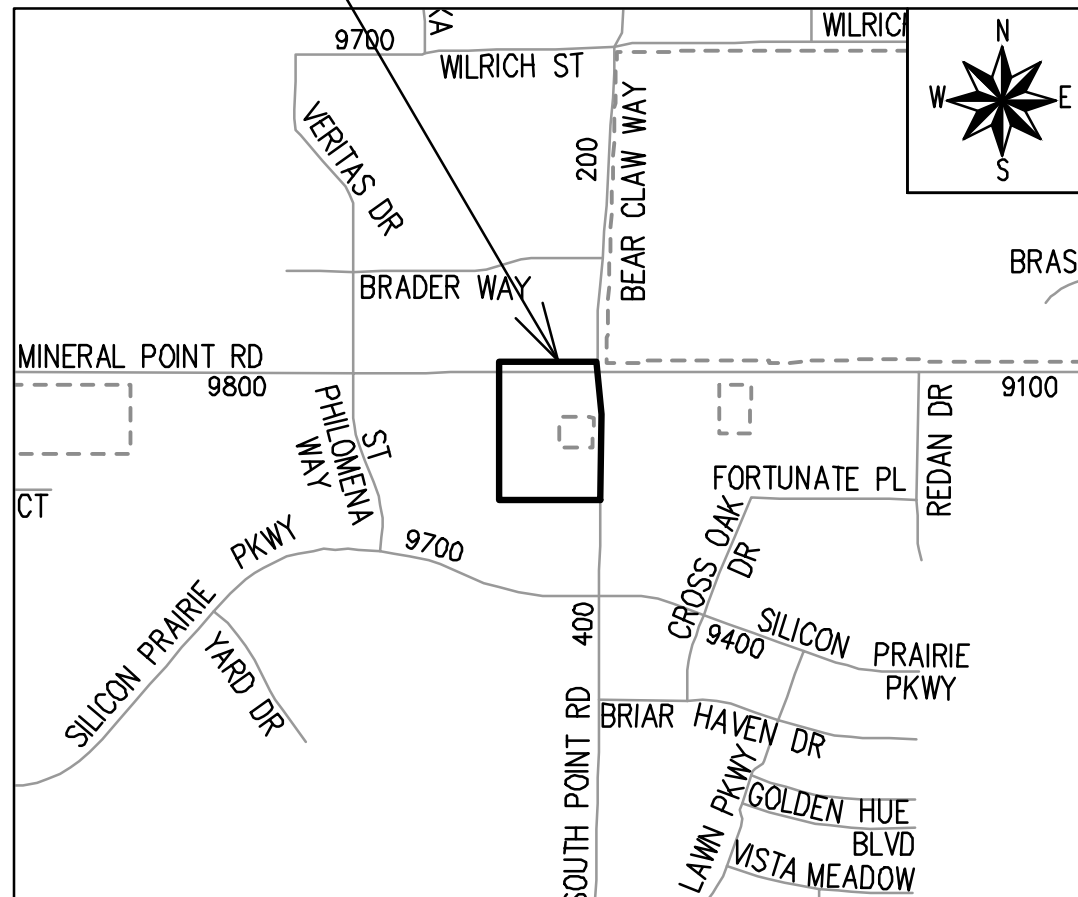

PUBLIC IMPROVEMENT PROJECT APPROVED

JULY 11, 2023

BY THE COMMON COUNCIL OF MADISON, WISCONSIN

PUBLIC IMPROVEMENT DESIGN APPROVED BY:

Apr 11, 2024

City Engineer

Date

STREET DESIGNED BY:



Apr 11, 2024

ELECTRICAL DESIGNED BY:



Apr 11, 2024

PAVEMENT MARKINGS DESIGNED BY:

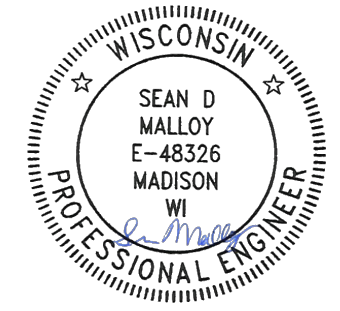

Apr 11, 2024

PLOT SCALE: 1" = 300'

PLOT NAME: 11

REV. DATE: 1/5/2024 12:00 PM

ORIGINAL FOR: CITY OF MADISON

ALL PROPOSED STREET TREE REMOVALS WITHIN THE RIGHT OF WAY SHALL BE REVIEWED BY CITY FORESTRY BEFORE THE PLAN COMMISSION MEETING. STREET TREE REMOVALS REQUIRE APPROVAL AND A TREE REMOVAL PERMIT ISSUED BY CITY FORESTRY. ANY STREET TREE REMOVALS REQUESTED AFTER THE DEVELOPMENT PLANS ARE APPROVED BY THE PLAN COMMISSION OR THE BOARD OF PUBLIC WORKS AND CITY FORESTRY WILL REQUIRE A MINIMUM OF A 72-HOUR REVIEW PERIOD WHICH SHALL INCLUDE THE NOTIFICATION OF THE ALDERPERSON WITHIN WHO'S DISTRICT IS AFFECTED BY THE STREET TREE REMOVAL(S) PRIOR TO A TREE REMOVAL PERMIT BEING ISSUED.

AS DEFINED BY SECTION 107.13 OF THE CITY OF MADISON STANDARD SPECIFICATIONS FOR PUBLIC WORKS CONSTRUCTION, LATEST EDITION: NO EXCAVATION IS PERMITTED WITHIN 5 FEET OF THE TRUNK OF THE STREET TREE OR WHEN CUTTING ROOTS OVER 3 INCHES IN DIAMETER. IF EXCAVATION IS NECESSARY, THE CONTRACTOR SHALL CONTACT MADISON CITY FORESTRY (266-4816) PRIOR TO EXCAVATION. CITY OF MADISON FORESTRY PERSONNEL SHALL ASSESS THE IMPACT TO THE TREE AND TO ITS ROOT SYSTEM PRIOR TO WORK COMMENCING. TREE PROTECTION SPECIFICATIONS CAN BE FOUND ON THE FOLLOWING WEBSITE: www.cityofmadison.com/engineering/developers-contractors/standard-specifications

THE LOCATION AND INFORMATION FOR PROPOSED NEW TREES, IN THE PUBLIC RIGHT OF WAY OR ON PUBLIC LANDS ARE APPROXIMATE AND ARE SHOWN FOR REFERENCE ONLY. THE LOCATIONS, SPECIFICATIONS AND PLANTING METHODS OF ALL PROPOSED NEW OR REPLACEMENT TREES IN THE PUBLIC RIGHT OF WAY OR ON PUBLIC LANDS SHALL BE APPROVED BY THE CITY FORESTER PRIOR TO INSTALLATION.

NO TREES IN THE RIGHT OF WAY OR ON PUBLIC LANDS SHALL BE TRIMMED, PRUNED, REMOVED OR ADVERSELY AFFECTED IN ANY WAY UNTIL THE DEVELOPER HAS RECEIVED WRITTEN PERMISSION FROM THE CITY ENGINEER OR CITY FORESTER. SAID WRITTEN PERMISSION SHALL INCLUDE LANGUAGE INDICATING THAT SECTION 10.101 OF THE MADISON GENERAL ORDINANCES AND ADMINISTRATIVE PROCEDURE MEMORANDUM NO. 6-2, REFERRING TO NOTIFICATION OF PROPERTY OCCUPANTS AND/OR OWNERS, HAS BEEN COMPLIED WITH.

DEVELOPER MUST SUBMIT A TRAFFIC CONTROL PLAN TO CITY TRAFFIC ENGINEERING AT LEAST 14 DAYS PRIOR TO THE START OF WORK. WORK SHALL NOT PROCEED UNTIL AN APPROVED TRAFFIC CONTROL PLAN IS IN PLACE.

CONTACT THE PROJECT ENGINEER AND DESIGNER, RACHEL DUDLEY, AT RDUDLEY@CITYOFMADISON.COM FOR CAD FILES AND ALIGNMENT DATA PRIOR TO STAKING.

UNDERDRAINS SHALL BE INSTALLED PER STANDARD DETAIL DRAWING 4.05 FOR 75' ON EACH SIDE OF THE LOW POINT, OR TO THE NEAREST CURB HIGH POINT. ALL UNDERDRAIN SHALL BE WRAPPED.

ALL GUTTERS SHALL DRAIN WITH A MINIMUM GRADE OF 0.5% TOWARD STORM SEWER INLETS.

ALL DITCHES SHALL DRAIN WITH A MINIMUM GRADE OF 0.5%

THE CROSS SLOPE OF SIDEWALKS AND BARRIER FREE SIDEWALK CURB RAMPS SHALL TYPICALLY BE 1.5%. THE LONGITUDINAL GRADE OF BARRIER FREE SIDEWALK CURB RAMPS SHALL NOT EXCEED 8.33%. ALL SIDEWALK RAMPS SHALL BE CONSTRUCTED ACCORDING TO S.D.D. 3.04. AT ALL OTHER LOCATIONS THE LONGITUDINAL GRADE OF SIDEWALKS SHALL NOT EXCEED 5.0 % OR THE ADJACENT STREET GRADE WHICHEVER IS GREATER NOR BE LESS THAN 0.5% AND SHALL DRAIN TOWARD STORM SEWER INLETS. SIDE SLOPES WITHIN TEN FEET OF A PUBLIC SIDEWALK SHALL NOT EXCEED 4:1. ALL SIDEWALK AND SIDEWALK RAMP ELEVATIONS AND GRADES SHALL BE FIELD VERIFIED AND SET TO COMPLY WITH THE CITY OF MADISON STANDARD SPECIFICATIONS AND THE A.D.A. GUIDELINES.

CURB STATION AND OFFSETS SHALL BE TO THE EDGE OF PAVEMENT UNLESS OTHERWISE INDICATED. CURB ELEVATIONS SHALL BE TO THE EDGE OF PAVEMENT UNLESS OTHERWISE INDICATED.

POWER POLES AND OTHER OBSTRUCTIONS SHALL BE MOVED TO PROVIDE 2 FEET MINIMUM OF CLEAR DISTANCE FROM ANY FACE OF CURB OR EDGE OF SIDEWALK UNLESS OTHERWISE INDICATED ON THE PLANS.

ANY INFORMATION SHOWN ON THIS PLAN, WHICH IS NOT PART OF THIS RIGHT-OF-WAY PROJECT, IS PRELIMINARY AND NOT FOR CONSTRUCTION.

THERE MAY BE EXISTING UTILITIES OR OTHER FEATURES WHICH ARE EITHER NOT SHOWN OR SHOWN INCORRECTLY ON THIS PLAN. IT IS THE RESPONSIBILITY OF THE DEVELOPER TO LOCATE AND IDENTIFY ALL UTILITIES AND TOPOGRAPHY WHICH MAY AFFECT THE CONSTRUCTION OF THESE IMPROVEMENTS.

ALL PERMANENT SIGNING AND POSTING WILL BE DETERMINED AND PROVIDED BY THE TRAFFIC ENGINEERING DIVISION, FOLLOWING CONSTRUCTION OF THESE IMPROVEMENTS.

THE DEVELOPER SHALL PROVIDE, INSTALL AND MAINTAIN ALL STREET END BARRICADES, SIGNING AND TRAFFIC CONTROL, AS REQUIRED BY THE CITY TRAFFIC ENGINEER.

PAVEMENT SAWCUTS SHALL BE AS DIRECTED BY THE CITY CONSTRUCTION ENGINEER. SAWCUTS SHOWN ON THE PLAN ARE APPROXIMATE.



CURB ON CUL DE SACS SHALL BE INSTALLED ACCORDING TO S.D.D 3.05.

ALL WORK IN THE RIGHT OF WAY AND PUBLIC EASEMENTS SHALL BE IN ACCORDANCE WITH THE CITY OF MADISON STANDARD SPECIFICATIONS FOR PUBLIC WORKS CONSTRUCTION, LATEST EDITION.

ALL PROPOSED IMPROVEMENTS IN THE RIGHT-OF-WAY ARE BASED ON SURVEY DATA PROVIDED BY THE DEVELOPER OR ITS CONSULTANT. IN THE CASE THAT THE PROPOSED IMPROVEMENTS CAN NOT BE INSTALLED PER THESE PLANS OR THE CITY OF MADISON STANDARD SPECIFICATION FOR PUBLIC WORKS CONSTRUCTION, LATEST EDITION, THE DEVELOPER SHALL BE RESPONSIBLE FOR THE COST OF EXTRA WORK DUE TO INACCURACIES OF THE SURVEY.

ALL UTILITY VERIFICATIONS AND ACCURACY OF THE DRAWINGS ARE THE RESPONSIBILITY OF THE DEVELOPER. ANY CONFLICTS THAT ARISE FROM MISSING OR ERRONEOUS INFORMATION WILL BE AT THE EXPENSE OF THE DEVELOPER. NO PRECAST STRUCTURES WILL BE APPROVED FOR STORM OR SANITARY SEWER UNTIL ALL POTENTIAL UTILITY CONFLICTS ARE RESOLVED.

IN LOCATIONS WHERE PAVEMENT RESTORATION IS NOT IDENTIFIED ADJACENT TO CURB AND GUTTER REPLACEMENT, IT IS ASSUMED THAT CURB AND GUTTER WILL BE REPLACED WITHOUT DAMAGING ADJACENT PAVEMENT. IF DAMAGED, THE MILL AND OVERLAY LIMITS SHALL BE EXTENDED BY THE CITY CONSTRUCTION ENGINEER AS NECESSARY TO MEET THE STANDARD PATCHING CRITERIA.

<i>CONVENTIONAL SIGNS</i>	
<i>FIELD VERIFY ALL UTILITY LOCATIONS</i>	
<i>GAS</i>	—— G ——
<i>STORM SEWER</i>	—— ST ——
<i>SANITARY SEWER</i>	—— SAN ——
<i>WATER</i>	—— W ——
<i>BURIED ELECTRIC</i>	—— E ——
<i>OVERHEAD ELECTRIC</i>	—— OH ——
<i>POWER POLE</i>	
<i>ADA COMPLIANT RAMP W/ DETECTABLE WARNING FIELD</i>	
<i>COMBUSTIBLE FLUIDS</i>	

14644

MADISON, WI

9316

CONTRACT NO:

STANDARD NOTES

SOUTH POINT SIDEWALK

M:\DESIGN\Projects\14644\CAD\Streets\14644EN-Details.dwg



14644

D-1

DATE	BY
4/15/2024	PMI
DESIGNED BY	MARK
DATE	BY
4/15/2024	PMI
REVISION	DATE
14644	D-1

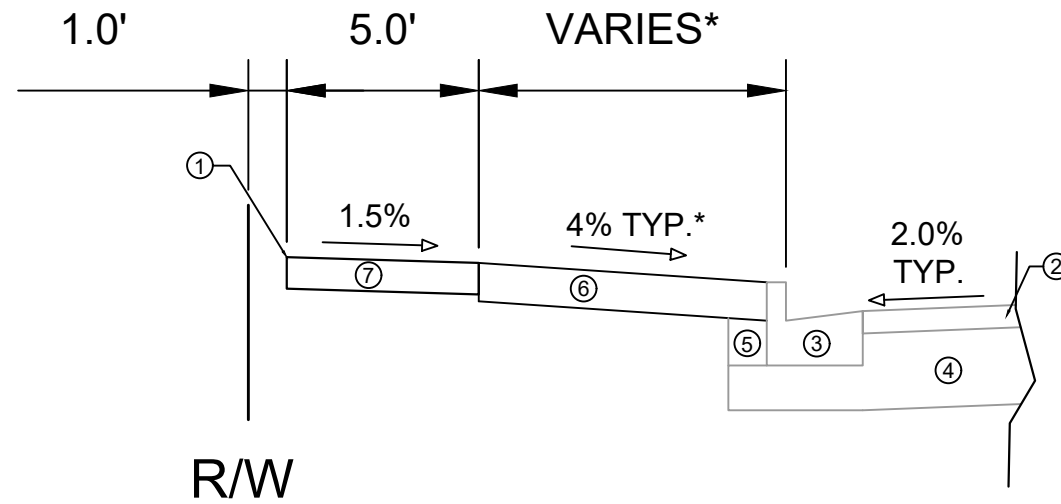

TYPICAL SECTION
MINERAL POINT ROAD

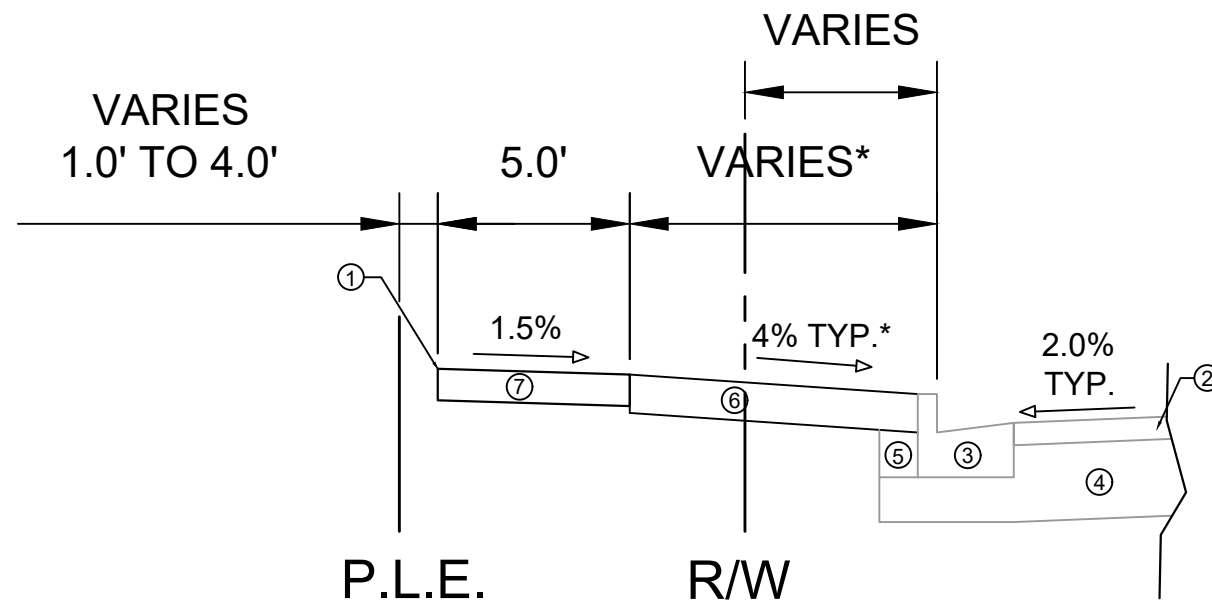

TYPICAL SECTION
SOUTH POINT ROAD

SPECIAL NOTES:

*SEE X-SHEETS FOR CROSS SLOPES

- ① POINT REFERRED TO ON PROFILE
- ② EXISTING PAVEMENT TO REMAIN
- ③ EXISTING TYPE A CURB AND GUTTER TO REMAIN
- ④ EXISTING ROAD BASE TO REMAIN
- ⑤ EXISTING FILL TO REMAIN
- ⑥ 6" TOPSOIL, SEED AND MATTING
- ⑦ NEW 5" CONCRETE SIDEWALK

MARK	REVISION	DATE	BY
14644		4/15/2024	
Designed By: #	Scale:		
14644			D-2

14644
MADISON, WI
9316
CONTRACT NO:

TYPICAL SECTIONS
SOUTH POINT SIDEWALK
M:\DESIGN\Projects\14644\CAD\Streets\14644EN-Details.dwg



14644
D-2

070821301060
9501 Brader Way
BCTC LOT 3 LLC

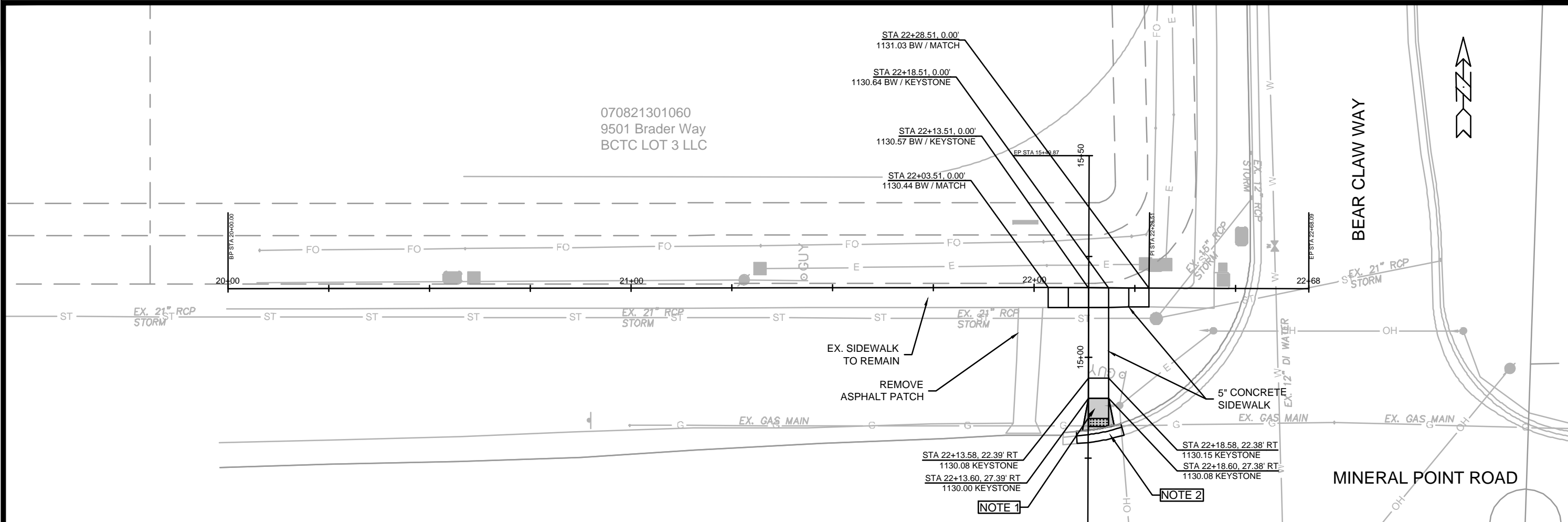

LEGEND

- DETECTABLE WARNING FIELD
- 7" CONCRETE SIDEWALK AND CURB RAMP

NOTES

- 7" CONCRETE SIDEWALK AND CURB RAMP
- REMOVE AND REPLACE TYPE "A" CONCRETE CURB AND GUTTER

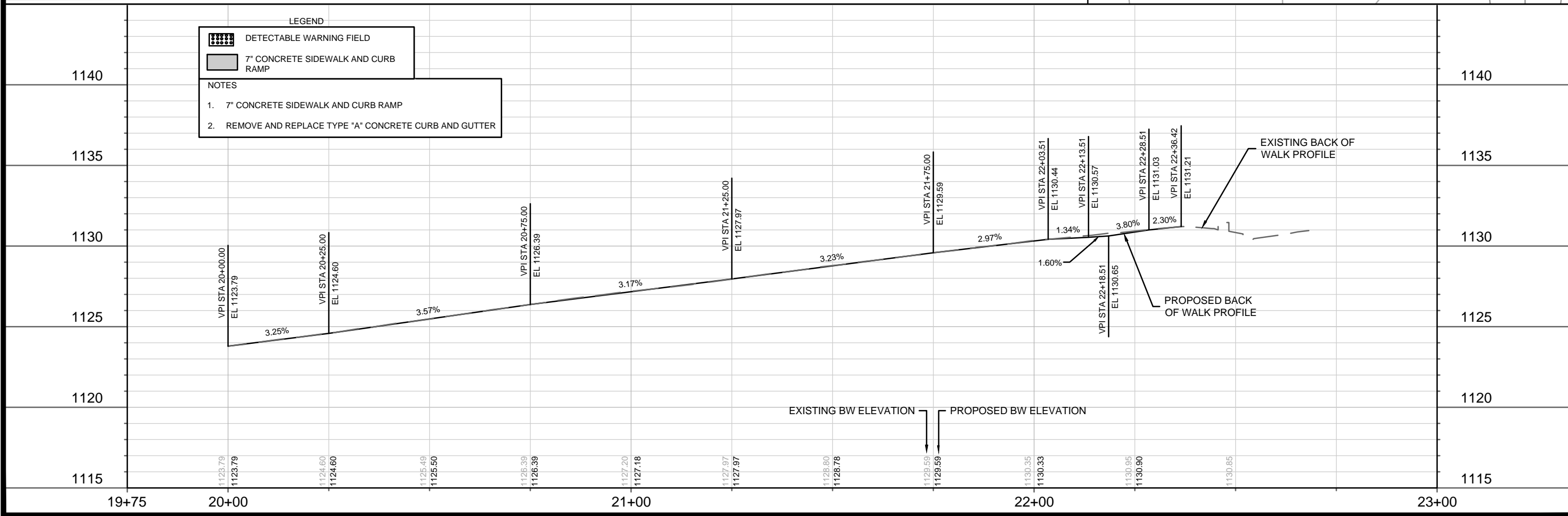

MARK	REVISION	DATE	BY

14644
MADISON, WI
9316
CONTRACT NO:
14644
P-1

**PLAN & PROFILE - MINERAL POINT
SOUTH POINT SIDEWALK**

M:\DESIGN\Projects\14644\CAD\Streets\14644EN-PIP.dwg

14644
P-1

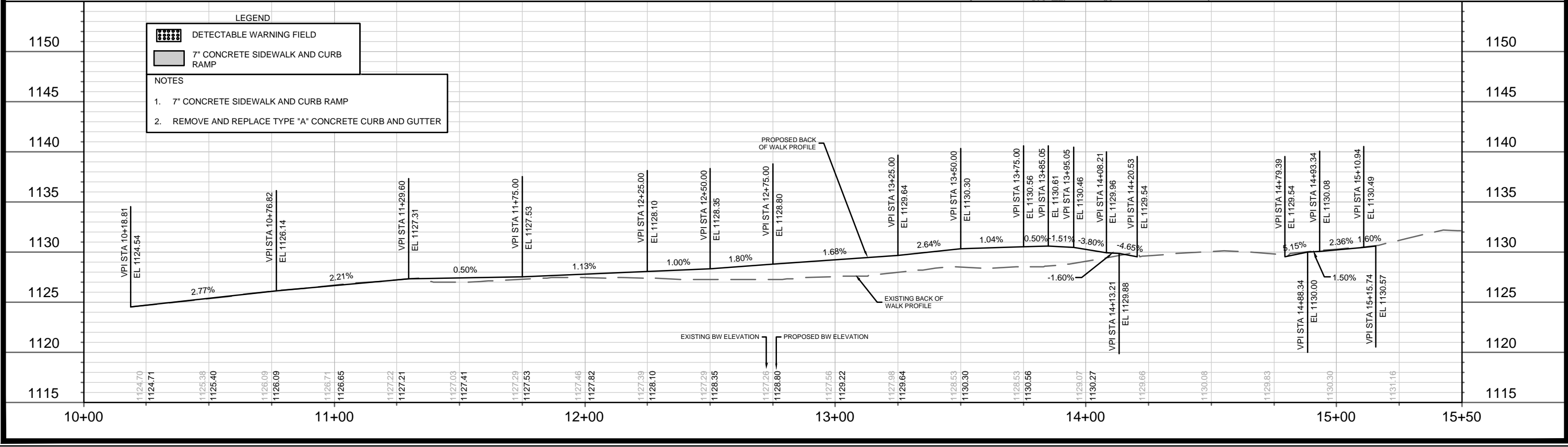
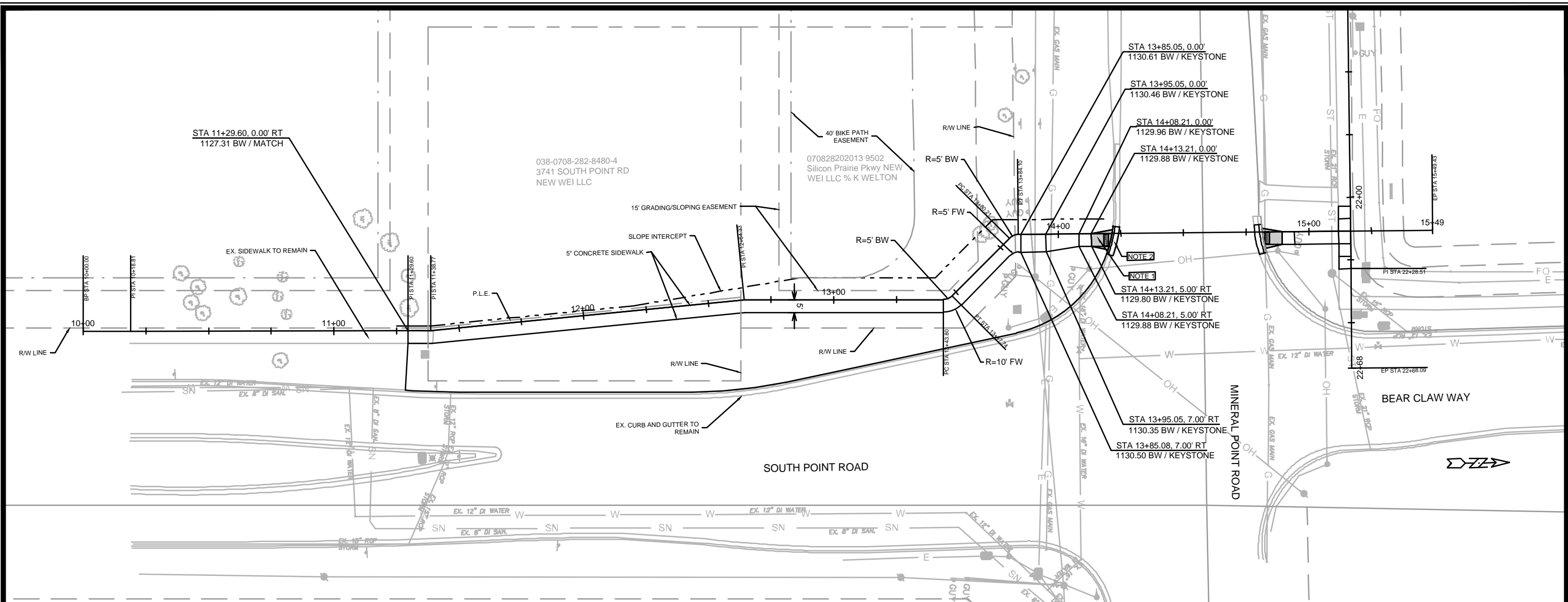

DATE	BY	REVISION	DATE	BY	REVISION
Design: 4/9/2024 10:52 AM			Scale: #####		
Contract No: 14644			P-2		

PLAN & PROFILE - S POINT RD

SOUTH POINT SIDEWALK

M:\DESIGN\Projects\14644\CAD\Streets\14644EN-PnP.dwg

14644

MADISON, WI

9316

CONTRACT NO:

14644

P-2

070821301060
9501 Brader Way
BCTC LOT 3 LLC

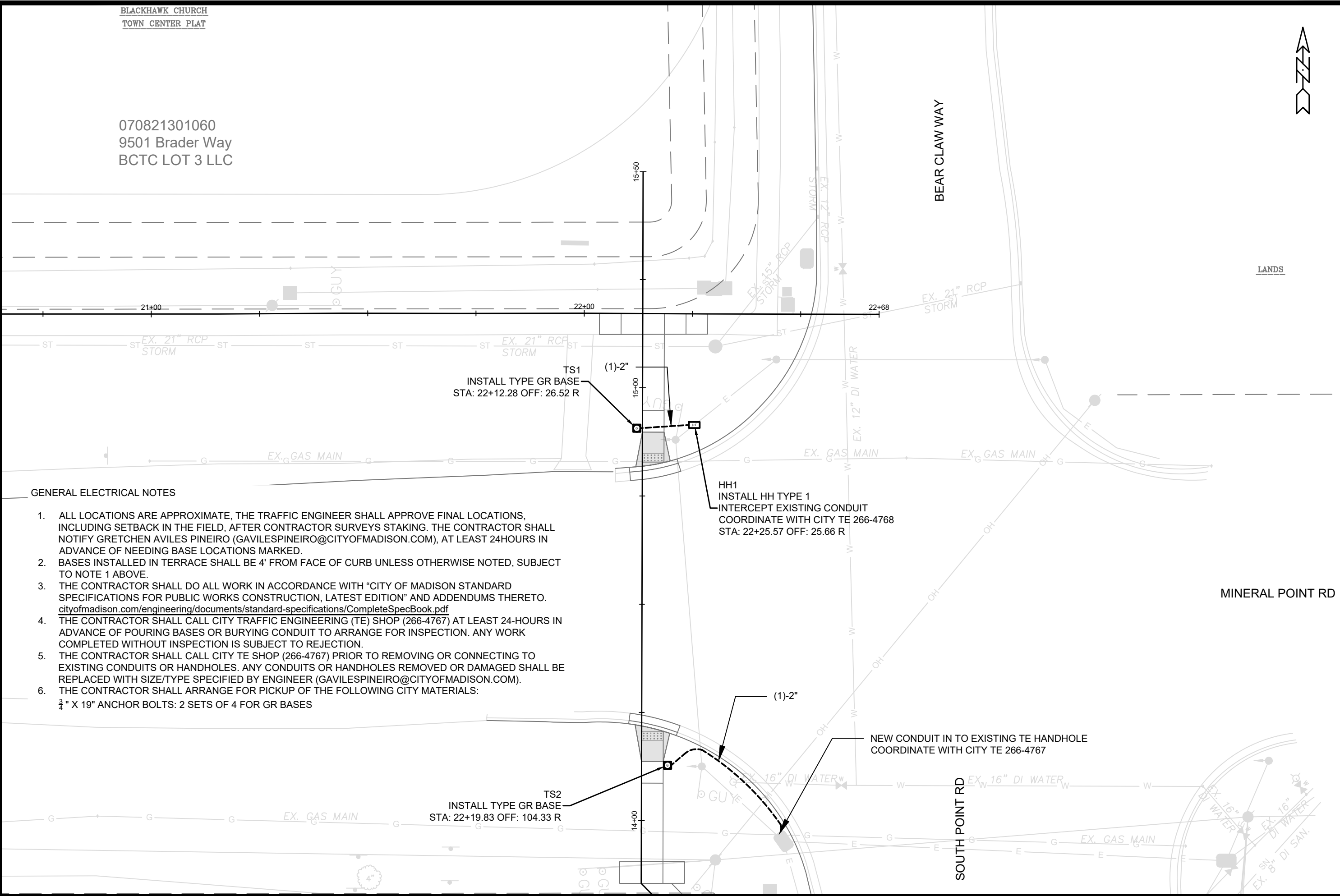

GENERAL ELECTRICAL NOTES

- ALL LOCATIONS ARE APPROXIMATE, THE TRAFFIC ENGINEER SHALL APPROVE FINAL LOCATIONS, INCLUDING SETBACK IN THE FIELD, AFTER CONTRACTOR SURVEYS STAKING. THE CONTRACTOR SHALL NOTIFY GRETCHEN AVILES PINEIRO (GAVILESPINEIRO@CITYOFMADISON.COM), AT LEAST 24HOURS IN ADVANCE OF NEEDING BASE LOCATIONS MARKED.
- BASES INSTALLED IN TERRACE SHALL BE 4' FROM FACE OF CURB UNLESS OTHERWISE NOTED, SUBJECT TO NOTE 1 ABOVE.
- THE CONTRACTOR SHALL DO ALL WORK IN ACCORDANCE WITH "CITY OF MADISON STANDARD SPECIFICATIONS FOR PUBLIC WORKS CONSTRUCTION, LATEST EDITION" AND ADDENDUMS THERETO. cityofmadison.com/engineering/documents/standard-specifications/CompleteSpecBook.pdf
- THE CONTRACTOR SHALL CALL CITY TRAFFIC ENGINEERING (TE) SHOP (266-4767) AT LEAST 24-HOURS IN ADVANCE OF POURING BASES OR BURYING CONDUIT TO ARRANGE FOR INSPECTION. ANY WORK COMPLETED WITHOUT INSPECTION IS SUBJECT TO REJECTION.
- THE CONTRACTOR SHALL CALL CITY TE SHOP (266-4767) PRIOR TO REMOVING OR CONNECTING TO EXISTING CONDUITS OR HANDHOLES. ANY CONDUITS OR HANDHOLES REMOVED OR DAMAGED SHALL BE REPLACED WITH SIZE/TYPE SPECIFIED BY ENGINEER (GAVILESPINEIRO@CITYOFMADISON.COM).
- THE CONTRACTOR SHALL ARRANGE FOR PICKUP OF THE FOLLOWING CITY MATERIALS:
 3/4" X 19" ANCHOR BOLTS: 2 SETS OF 4 FOR GR BASES

MARK	REVISION	DATE	BY

Designed By: GMA Date: 8/11/2023 2:03 PM
 14644

14644
MADISON, WI
CONTRACT NO: 9316

ELECTRICAL PLAN
SOUTH POINT SIDEWALK

M:\DESIGN\Projects\14644\CAD\Traffic\14644TE-Electrical.dwg



Mineral Point Road

ONLY

ONLY

ONLY

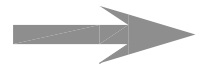

5'

South Point Road

Install 12" Crosswalk Epoxy



MARK	REVISION	DATE	BY
---	---	---	---
---	---	---	---
---	---	---	---

14644
 MADISON, WI
 CONTRACT NO: -----

MARKING PLAN
 SOUTH POINT-MINERAL POINT SIDEWALK
 M:\DESIGN\Projects\14644\CAD\Traffic\14644TE-PavementMarking.dwg



14644
 M-1

Designed By: SDM | Date: 8/11/2023 1:29 PM | Scale: 1:10
 14644
 M-1

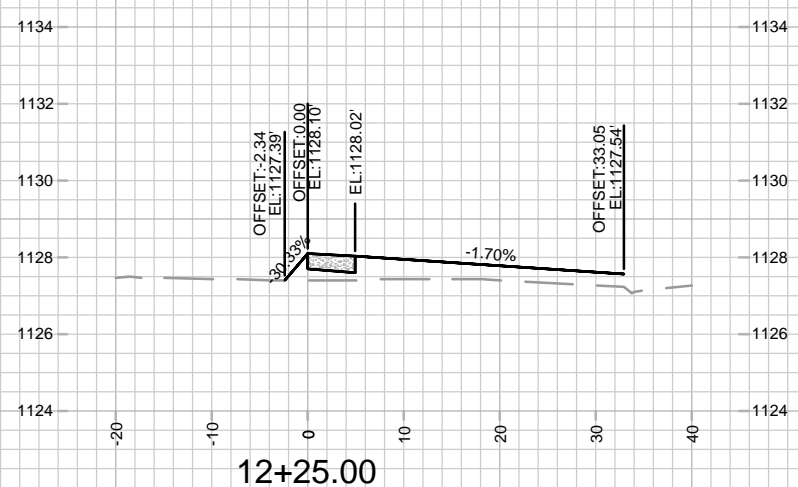
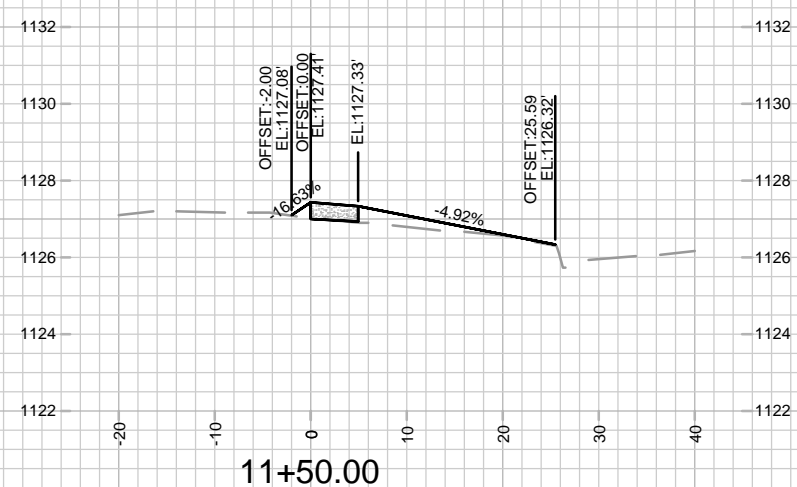
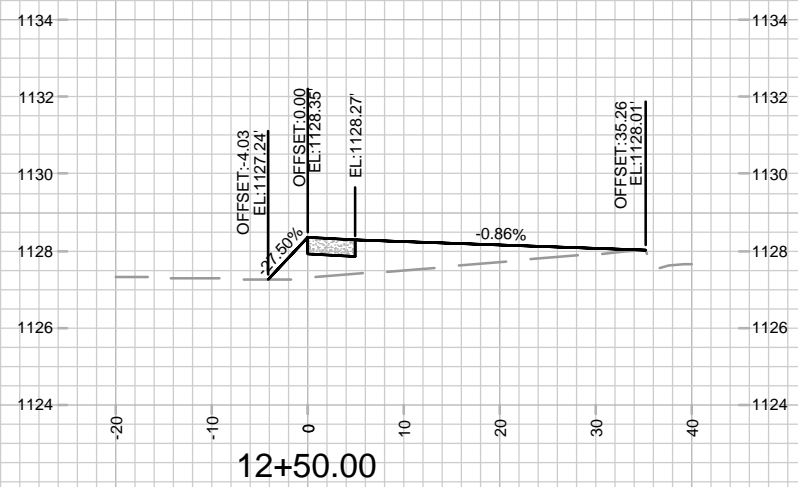
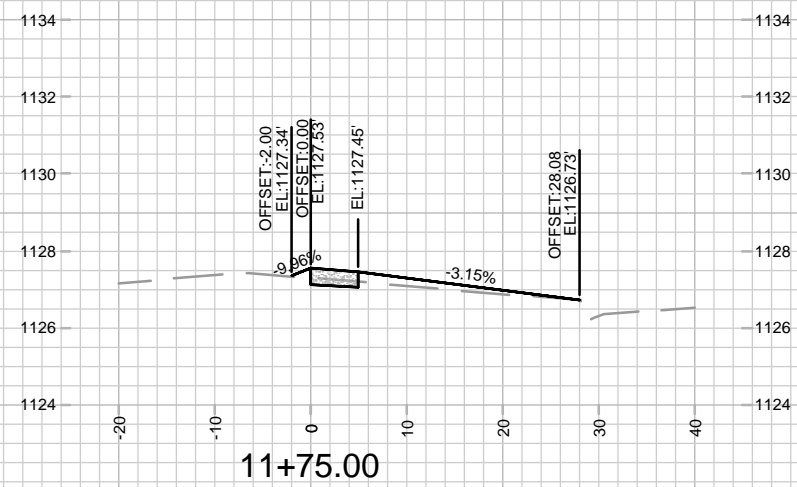
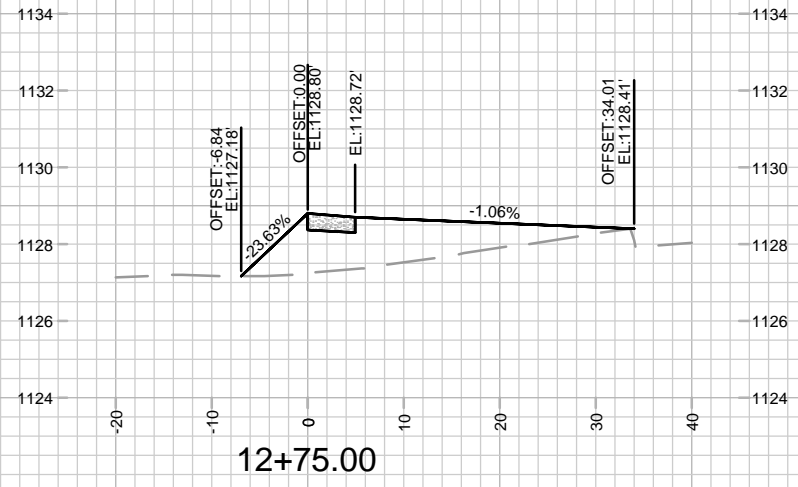
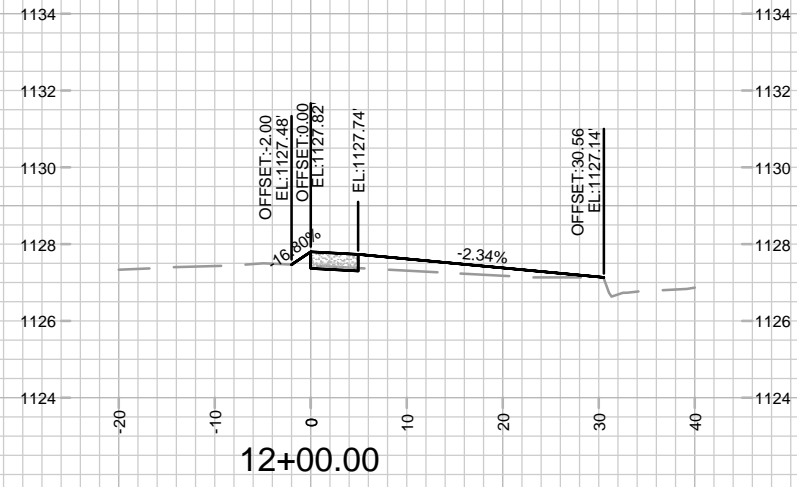

MARK	REVISION	DATE	BY

Designated By: 14644
Scale: #####
X-1

14644
MADISON, WI
9316
CONTRACT NO:

CROSS SECTIONS - S POINT RD
SOUTH POINT SIDEWALK
M:\DESIGN\Projects\14644\CAD\Streets\14644EN-Xsections.dwg



14644
X-1

MARK	REVISION	DATE	BY
Designated By: ##	Date: 4/9/2024 10:54 AM	Scale: #####	X-2

14644
MADISON, WI
9316
CONTRACT NO:

CROSS SECTIONS - S POINT RD
SOUTH POINT SIDEWALK
M:\DESIGN\Projects\14644\CAD\Streets\14644EN-Xsections.dwg



14644
X-2

