



Madison, Wisconsin

CITY OF MADISON

CITY ENGINEERING DIVISION

DEPARTMENT OF PUBLIC WORKS

PLAN OF PROPOSED IMPROVEMENT

2503 SEIFERTH ROAD

INDEX OF SHEETS

SHEET NO. D1-D3	NOTES AND DETAILS
SHEET NO. L1	LANDSCAPING PLAN
SHEET NO. P1-P2	STREET PLAN & PROFILES
SHEET NO. U1-U3	UTILITIES PLAN & PROFILES
SHEET NO. X1-X2	CROSS SECTIONS
NO MAINTENANCE PLAN REQUIRED	

CITY PROJECT NO. 14925
CONTRACT NO. 9376

PROJECT
LOCATION

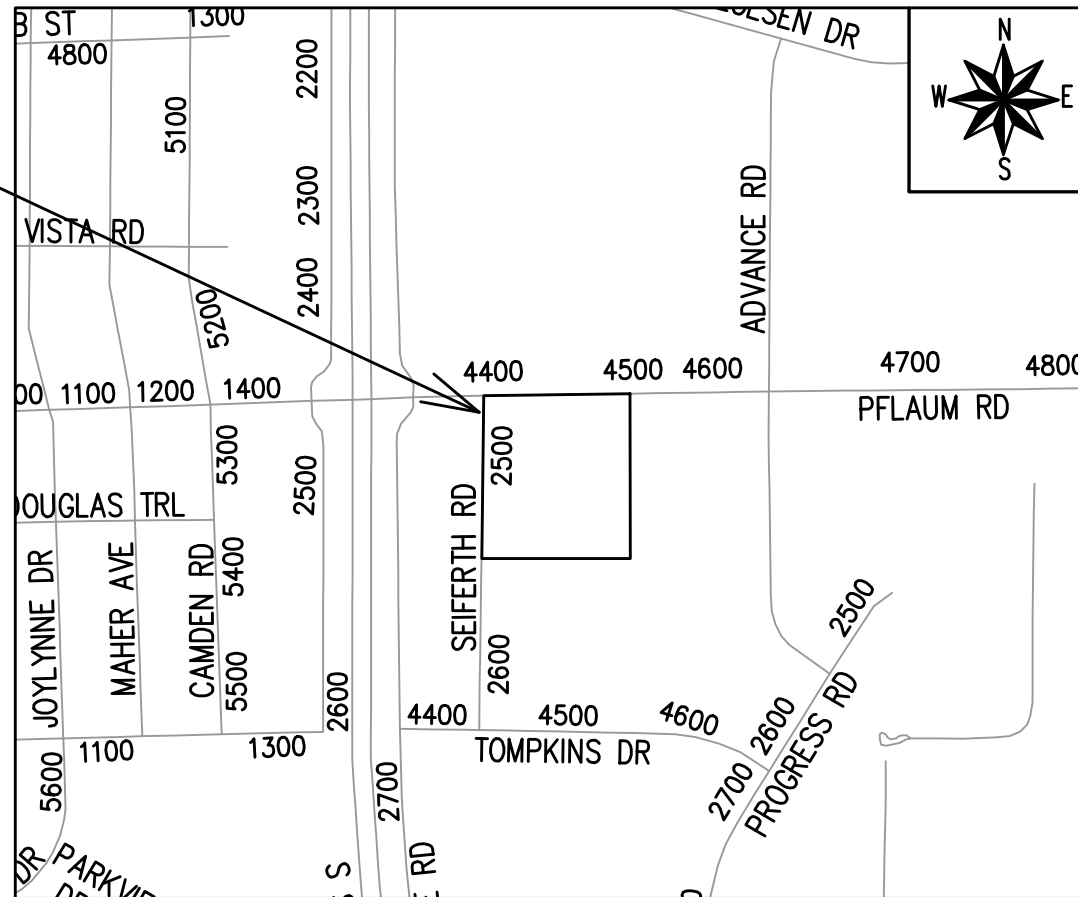

PUBLIC IMPROVEMENT PROJECT
APPROVED

APPROVED DATE: NOVEMBER 21, 2023

BY THE COMMON COUNCIL
OF MADISON, WISCONSIN

PUBLIC IMPROVEMENT DESIGN
APPROVED BY:

Chris Potykowski Feb 27, 2024

City Engineer Date

STREET
DESIGNED BY:



Feb 22, 2024

STORM SEWER
DESIGNED BY:

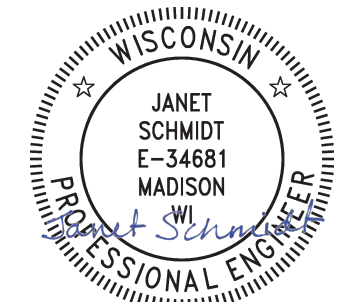

Feb 22, 2024

WATER
DESIGNED BY:

LATERAL ONLY

PLOT SCALE: 1 IN:1 FT_XREF

PLOT NAME: ---

REV. DATE: 1/23/2024 10:20 AM

ORIGINATOR: CITY_OF_MADISON

THE LOCATION AND INFORMATION FOR PROPOSED NEW TREES, IN THE PUBLIC RIGHT OF WAY OR ON PUBLIC LANDS ARE APPROXIMATE AND ARE SHOWN FOR REFERENCE ONLY. THE LOCATIONS, SPECIFICATIONS AND PLANTING METHODS OF ALL PROPOSED NEW OR REPLACEMENT TREES IN THE PUBLIC RIGHT OF WAY OR ON PUBLIC LANDS SHALL BE APPROVED BY THE CITY FORESTER PRIOR TO INSTALLATION.

NO TREES IN THE RIGHT OF WAY OR ON PUBLIC LANDS SHALL BE TRIMMED, PRUNED, REMOVED OR ADVERSELY AFFECTED IN ANY WAY UNTIL THE DEVELOPER HAS RECEIVED WRITTEN PERMISSION FROM THE CITY ENGINEER OR CITY FORESTER. SAID WRITTEN PERMISSION SHALL INCLUDE LANGUAGE INDICATING THAT SECTION 10.101 OF THE MADISON GENERAL ORDINANCES AND ADMINISTRATIVE PROCEDURE MEMORANDUM NO. 6-2, REFERRING TO NOTIFICATION OF PROPERTY OCCUPANTS AND/OR OWNERS, HAS BEEN COMPLIED WITH.

DEVELOPER MUST SUBMIT A TRAFFIC CONTROL PLAN TO CITY TRAFFIC ENGINEERING AT LEAST 14 DAYS PRIOR TO THE START OF WORK. WORK SHALL NOT PROCEED UNTIL AN APPROVED TRAFFIC CONTROL PLAN IS IN PLACE.

CONTACT THE PROJECT ENGINEER AND DESIGNER, GRECIA IZQUIERDO, AT GIZQUIERDO@CITYOFMADISON.COM FOR CAD FILES AND ALIGNMENT DATA PRIOR TO STAKING.

UNDERDRAINS SHALL BE INSTALLED PER STANDARD DETAIL DRAWING 4.05 FOR 75' ON EACH SIDE OF THE LOW POINT, OR TO THE NEAREST CURB HIGH POINT. ALL UNDERDRAIN SHALL BE WRAPPED.

ALL GUTTERS SHALL DRAIN WITH A MINIMUM GRADE OF 0.5% TOWARD STORM SEWER INLETS.

ALL DITCHES SHALL DRAIN WITH A MINIMUM GRADE OF 0.5%

THE CROSS SLOPE OF SIDEWALKS AND BARRIER FREE SIDEWALK CURB RAMPS SHALL TYPICALLY BE 1.5%. THE LONGITUDINAL GRADE OF BARRIER FREE SIDEWALK CURB RAMPS SHALL NOT EXCEED 8.33%. ALL SIDEWALK RAMPS SHALL BE CONSTRUCTED ACCORDING TO S.D.D. 3.04. AT ALL OTHER LOCATIONS THE LONGITUDINAL GRADE OF SIDEWALKS SHALL NOT EXCEED 5.0 % OR THE ADJACENT STREET GRADE WHICHEVER IS GREATER NOR BE LESS THAN 0.5% AND SHALL DRAIN TOWARD STORM SEWER INLETS. SIDE SLOPES WITHIN TEN FEET OF A PUBLIC SIDEWALK SHALL NOT EXCEED 4:1. ALL SIDEWALK AND SIDEWALK RAMP ELEVATIONS AND GRADES SHALL BE FIELD VERIFIED AND SET TO COMPLY WITH THE CITY OF MADISON STANDARD SPECIFICATIONS AND THE A.D.A. GUIDELINES.

OBTAIN A PRINT OUT OF THE ALIGNMENTS FROM THE CITY PROJECT ENGINEER PRIOR TO STAKING THIS PROJECT. THE CITY PROJECT ENGINEER IS GRECIA IZQUIERDO, EMAIL: GIZQUIERDO@CITYOFMADISON.COM

CURB STATION AND OFFSETS SHALL BE TO THE EDGE OF PAVEMENT UNLESS OTHERWISE INDICATED. CURB ELEVATIONS SHALL BE TO THE EDGE OF PAVEMENT UNLESS OTHERWISE INDICATED.

POWER POLES AND OTHER OBSTRUCTIONS SHALL BE MOVED TO PROVIDE 2 FEET MINIMUM OF CLEAR DISTANCE FROM ANY FACE OF CURB OR EDGE OF SIDEWALK UNLESS OTHERWISE INDICATED ON THE PLANS.

ANY INFORMATION SHOWN ON THIS PLAN, WHICH IS NOT PART OF THIS RIGHT-OF-WAY PROJECT, IS PRELIMINARY AND NOT FOR CONSTRUCTION.

THERE MAY BE EXISTING UTILITIES OR OTHER FEATURES WHICH ARE EITHER NOT SHOWN OR SHOWN INCORRECTLY ON THIS PLAN. IT IS THE RESPONSIBILITY OF THE DEVELOPER TO LOCATE AND IDENTIFY ALL UTILITIES AND TOPOGRAPHY WHICH MAY AFFECT THE CONSTRUCTION OF THESE IMPROVEMENTS.

ALL PERMANENT SIGNING AND POSTING WILL BE DETERMINED AND PROVIDED BY THE TRAFFIC ENGINEERING DIVISION, FOLLOWING CONSTRUCTION OF THESE IMPROVEMENTS.

THE DEVELOPER SHALL PROVIDE, INSTALL AND MAINTAIN ALL STREET END BARRICADES, SIGNING AND TRAFFIC CONTROL, AS REQUIRED BY THE CITY TRAFFIC ENGINEER.

PAVEMENT SAWCUTS SHALL BE AS DIRECTED BY THE CITY CONSTRUCTION ENGINEER. SAWCUTS SHOWN ON THE PLAN ARE APPROXIMATE.



CURB ON CUL DE SACS SHALL BE INSTALLED ACCORDING TO S.D.D 3.05.

ALL WORK IN THE RIGHT OF WAY AND PUBLIC EASEMENTS SHALL BE IN ACCORDANCE WITH THE CITY OF MADISON STANDARD SPECIFICATIONS FOR PUBLIC WORKS CONSTRUCTION LATEST EDITION.

ALL PROPOSED IMPROVEMENTS IN THE RIGHT-OF-WAY ARE BASED ON SURVEY DATA PROVIDED BY THE DEVELOPER OR ITS CONSULTANT. IN THE CASE THAT THE PROPOSED IMPROVEMENTS CAN NOT BE INSTALLED PER THESE PLANS OR THE CITY OF MADISON STANDARD SPECIFICATION FOR PUBLIC WORKS CONSTRUCTION, LATEST EDITION, THE DEVELOPER SHALL BE RESPONSIBLE FOR THE COST OF EXTRA WORK DUE TO INACCURACIES OF THE SURVEY.

ALL UTILITY VERIFICATIONS AND ACCURACY OF THE DRAWINGS ARE THE RESPONSIBILITY OF THE DEVELOPER. ANY CONFLICTS THAT ARISE FROM MISSING OR ERRONEOUS INFORMATION WILL BE AT THE EXPENSE OF THE DEVELOPER. NO PRECAST STRUCTURES WILL BE APPROVED FOR STORM OR SANITARY SEWER UNTIL ALL POTENTIAL UTILITY CONFLICTS ARE RESOLVED.

IN LOCATIONS WHERE PAVEMENT RESTORATION IS NOT IDENTIFIED ADJACENT TO CURB AND REPLACEMENT, IT IS ASSUMED THAT CURB AND GUTTER WILL BE REPLACED WITHOUT DAMAGING ADJACENT PAVEMENT. IF DAMAGED, THE MILL AND OVERLAY LIMITS SHALL BE EXTENDED BY THE CITY CONSTRUCTION ENGINEER AS NECESSARY TO MEET THE STANDARD PATCHING CRITERIA.

CONVENTIONAL SIGNS	
FIELD VERIFY ALL UTILITY LOCATIONS	
GAS	—— G ——
STORM SEWER	—— ST ——
SANITARY SEWER	—— SAN ——
WATER	—— W ——
BURIED ELECTRIC	—— E ——
OVERHEAD ELECTRIC	—— OH ——
POWER POLE	
ADA COMPLIANT RAMP W/ DETECTABLE WARNING FIELD	
COMBUSTIBLE FLUIDS	

DATE	BY
11/22/2024 4:03 PM	
REVISION	
MARK	
Designed By: ##	14925
Scale:	D-1

14925
MADISON, WI
9376
CONTRACT NO:
STANDARD NOTES
2503 SEIFERTH ROAD
M:\DESIGN\Projects\14925\CAD\Streets\14925EN-Details.dwg



14925
D-1

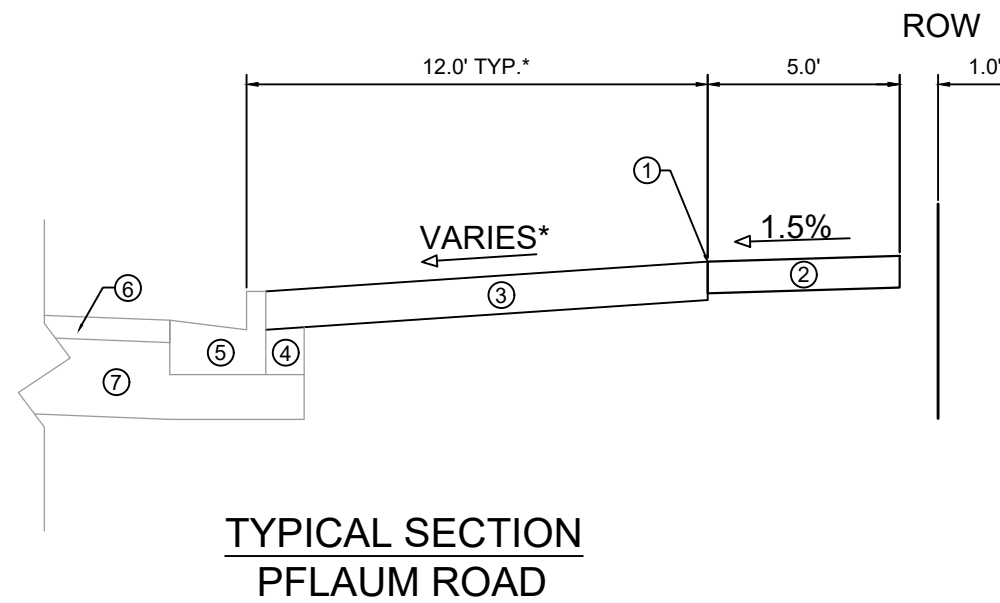
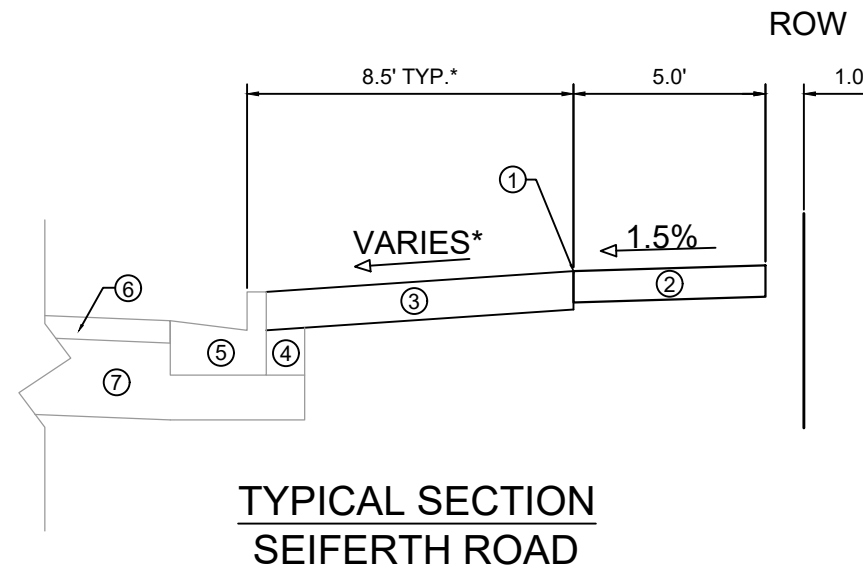

SPECIAL NOTES:

*SEE X-SHEETS AND P-SHEETS FOR CROSS SECTIONS AND SLOPES

- ① POINT REFERRED TO ON PROFILE
- ② 5" CONCRETE SIDEWALK, 7" AT DRIVEWAYS
- ③ 6" TOPSOIL, SEED AND MAT.
- ④ EXISTING FILL TO REMAIN, INSTALL AT CURB REPLACEMENT LOCATIONS
- ⑤ EXISTING CURB AND GUTTER TYPE A, REPLACE AT LOCATIONS SHOWN IN P SHEETS OR AS DETERMINED BY THE ENGINEER
- ⑥ EXISTING ASPHALTIC PAVEMENT TO REMAIN
- ⑦ EXISTING ROAD BASE TO REMAIN

MARK	REVISION	DATE	BY
14925		11/22/2024 4:03 PM	
Designed By: ##	Scale:		
14925			D-2

14925
MADISON, WI
CONTRACT NO: 9376

TYPICAL SECTIONS
2503 SEIFERTH ROAD
M:\DESIGN\Projects\14925\CAD\Streets\14925EN-Details.dwg



14925
D-2

TERRACE EXCAVATION FOR TREE PLANTING:

THIS INCLUDES ALL WORK NECESSARY TO EXCAVATE AREAS WITHIN GRASS TERRACES TO AN APPROPRIATE DEPTH SUITABLE FOR NEW TREE PLANTINGS. ALL WORK SHALL BE IN ACCORDANCE WITH ARTICLE 201 OF THE STANDARD SPECIFICATIONS. THE PROPOSED LOCATIONS FOR TREE PLANTINGS ARE IDENTIFIED ON THE LANDSCAPING PLAN INCLUDED WITHIN THIS PLAN SET. PRIOR TO THE CONTRACTOR STARTING THE EXCAVATION WORK, THE ENGINEER AND FORESTRY REPRESENTATIVE SHALL REVIEW THE PLAN LOCATIONS ON-SITE AND CONFIRM THAT NO CONFLICTS ARE ANTICIPATED. ONCE THE LOCATIONS MARKED, THE CONTRACTOR SHALL EXCAVATE THE TERRACE AREA TO A SUITABLE DEPTH FOR NEW TREE PLANTINGS, APPROXIMATELY TWENTY (20) INCHES TO TWENTY-FOUR (24) INCHES. THE TERRACE SHALL BE EXCAVATED TO A MINIMUM LENGTH OF TWENTY (20) FEET, BUT THAT MAY BE REDUCED BY THE CONSTRUCTION ENGINEER TO FIT SITE CONSTRAINTS AS NECESSARY. THE WIDTH OF THE TERRACE SHALL ALSO BE EXCAVATED TO AS CLOSE TO THE SIDEWALK/PATH AND CURB AS IS REASONABLE. WHILE PERFORMING THE EXCAVATION, THE CONTRACTOR SHALL TAKE CARE TO NOT UNDERMINE OR DAMAGE THE ADJACENT CURB OR SIDEWALK. IF DAMAGED DURING THE EXCAVATION PROCESS, THE DEVELOPER SHALL REPLACE CURB OR SIDEWALK/PATH AT THEIR COST. ONCE THE AREA IS EXCAVATED, THE CONTRACTOR SHALL BACKFILL THE EXCAVATED AREA WITH REGULAR TOPSOIL, AND THE SURFACE SHALL BE RESTORED WITH SEED AND EROSION MAT.

TOP VIEW

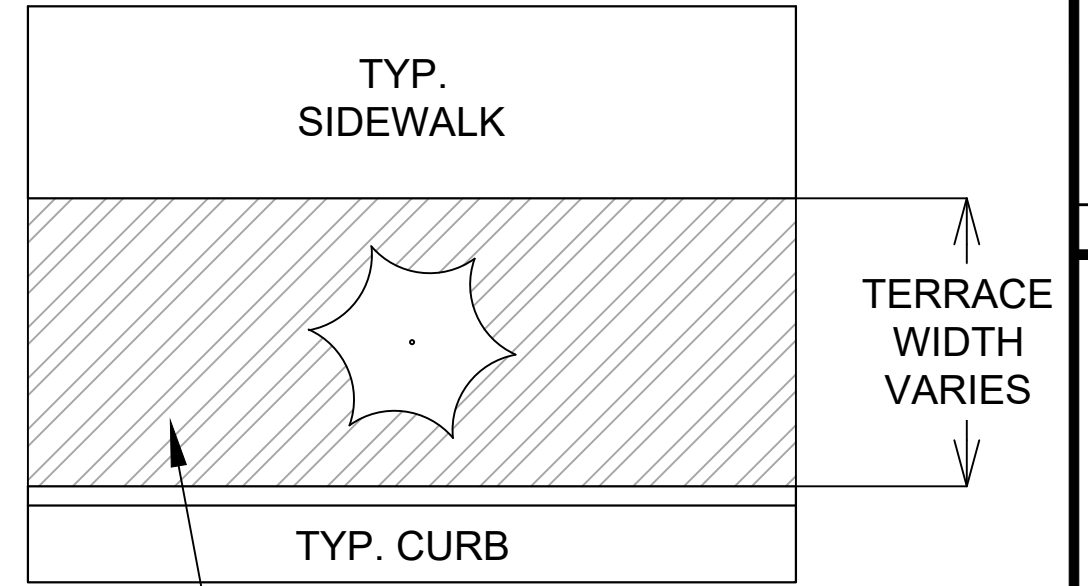

FRONT VIEW

RESTORE SURFACE WITH SEED AND EROSION MAT

BACKFILL EXCAVATED AREA WITH TOPSOIL

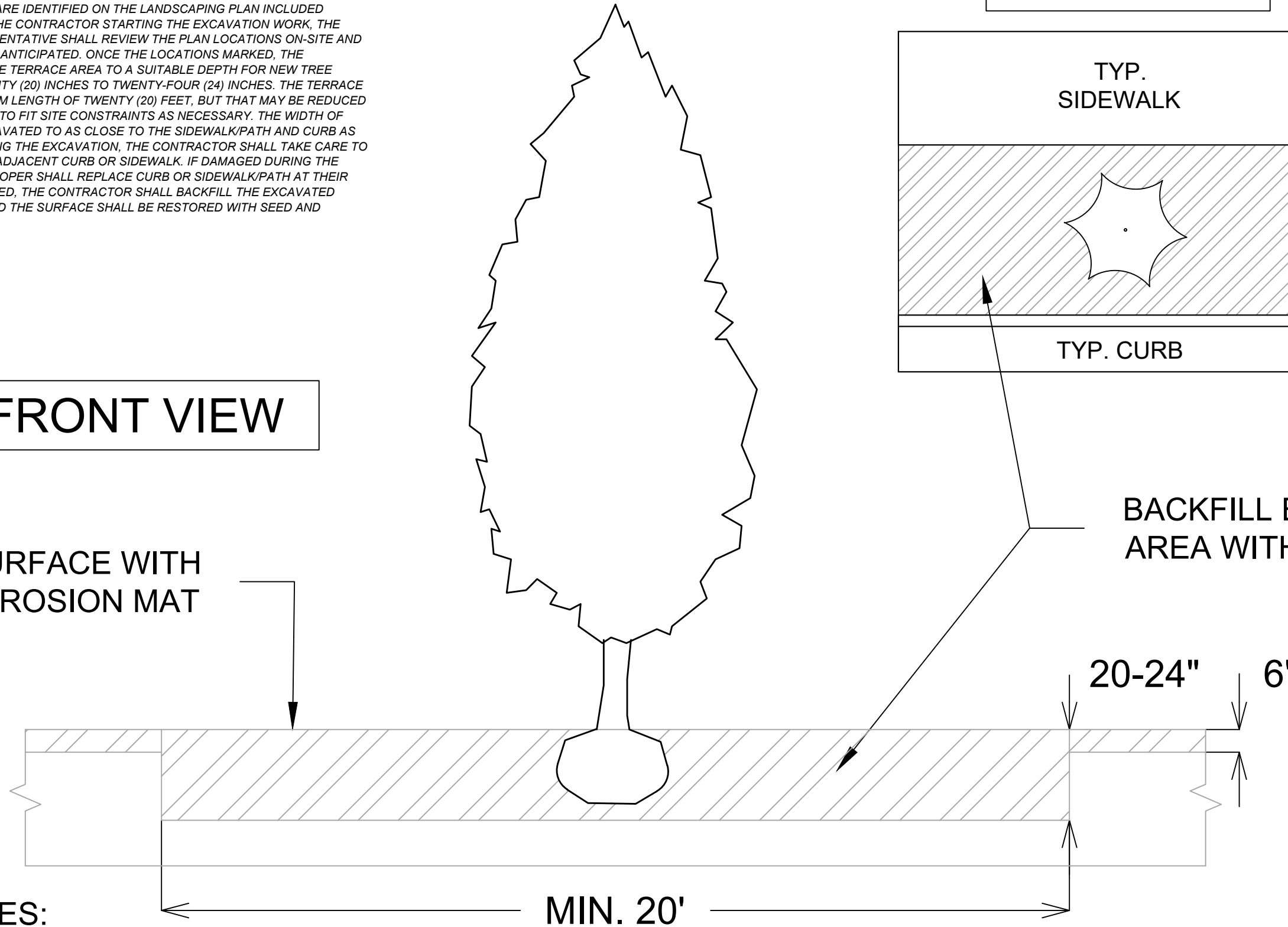

SPECIAL NOTES:

REFER TO S.D.D. 2.01 FOR STANDARD PLANTING TECHNIQUE FOR TREES IN TURF AREAS.

DATE	BY
11/22/2024	4:03 PM
REVISION	Scale: D-3
MARK	14925
Designed By: #	

14925
MADISON, WI
9376
CONTRACT NO:

TREE EXCAVATION DETAILS
2503 SEIFERTH ROAD
M:\DESIGN\Projects\14925\CAD\Streets\14925EN-Details.dwg



14925
D-3

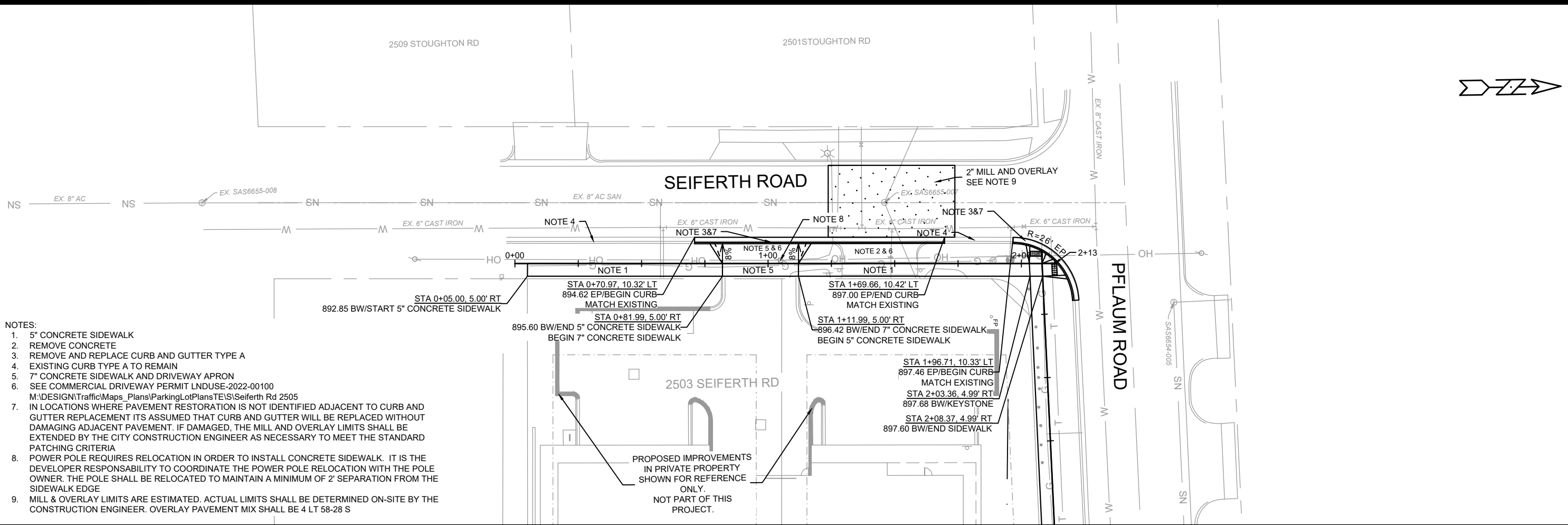

- NOTES:
- 5" CONCRETE SIDEWALK
 - REMOVE CONCRETE
 - REMOVE AND REPLACE CURB AND GUTTER TYPE A
 - EXISTING CURB TYPE A TO REMAIN
 - 7" CONCRETE SIDEWALK AND DRIVEWAY APRON
 - SEE COMMERCIAL DRIVEWAY PERMIT LNDUSE-2022-00100
M:\DESIGN\Traffic\Maps_Plans\ParkingLotPlans\TE\Seiferth Rd 2505
 - IN LOCATIONS WHERE PAVEMENT RESTORATION IS NOT IDENTIFIED ADJACENT TO CURB AND GUTTER REPLACEMENT ITS ASSUMED THAT CURB AND GUTTER WILL BE REPLACED WITHOUT DAMAGING ADJACENT PAVEMENT. IF DAMAGED, THE MILL AND OVERLAY LIMITS SHALL BE EXTENDED BY THE CITY CONSTRUCTION ENGINEER AS NECESSARY TO MEET THE STANDARD PATCHING CRITERIA
 - POWER POLE REQUIRES RELOCATION IN ORDER TO INSTALL CONCRETE SIDEWALK. IT IS THE DEVELOPER RESPONSABILITY TO COORDINATE THE POWER POLE RELOCATION WITH THE POLE OWNER. THE POLE SHALL BE RELOCATED TO MAINTAIN A MINIMUM OF 2' SEPARATION FROM THE SIDEWALK EDGE
 - MILL & OVERLAY LIMITS ARE ESTIMATED. ACTUAL LIMITS SHALL BE DETERMINED ON-SITE BY THE CONSTRUCTION ENGINEER. OVERLAY PAVEMENT MIX SHALL BE 4 LT 58-28 S

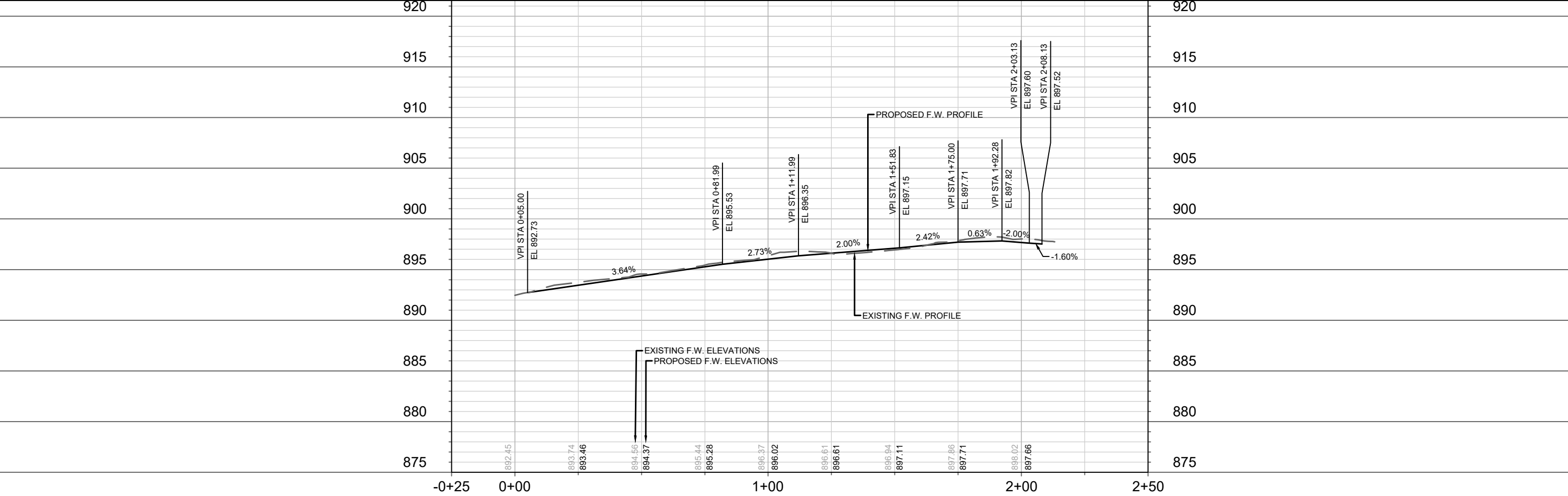

DATE	BY
REVISION	
Designed By: ##	14925
Date: 2/21/2024 2:31 PM	
Scale: 1" = 40'	
MARK	
14925	

14925
MADISON, WI
9376
CONTRACT NO:

PLAN & PROFILE - SEIFERTH ROAD
2503 SEIFERTH ROAD
M:\DESIGN\Projects\14925\CAD\Streets\14925EN-PnP.dwg

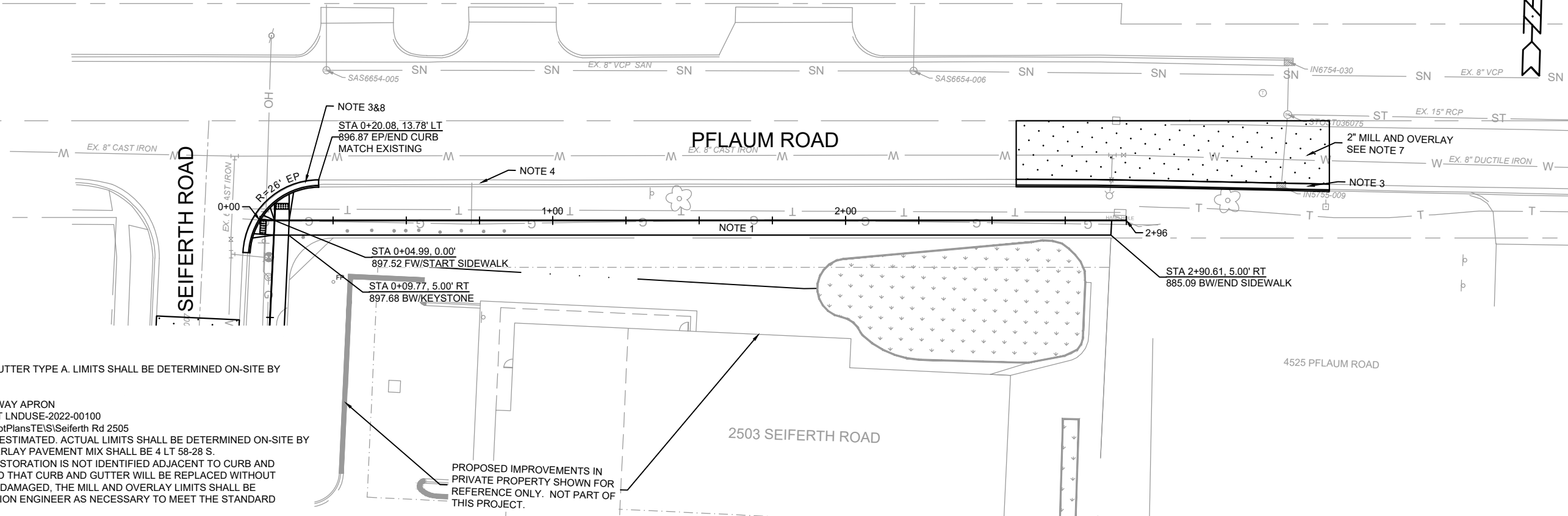

- NOTES:
- 5" CONCRETE SIDEWALK
 - REMOVE CONCRETE
 - REMOVE AND REPLACE CURB AND GUTTER TYPE A. LIMITS SHALL BE DETERMINED ON-SITE BY CONSTRUCTION ENGINEER.
 - EXISTING CURB TYPE A TO REMAIN
 - 7" CONCRETE SIDEWALK AND DRIVEWAY APRON
 - SEE COMMERCIAL DRIVEWAY PERMIT LNDUSE-2022-00100
 - M:\DESIGN\Traffic\Maps_Plan\ParkingLotPlans\TEIS\Seifert Rd 2505
 - MILL & OVERLAY LIMITS SHOWN ARE ESTIMATED. ACTUAL LIMITS SHALL BE DETERMINED ON-SITE BY THE CONSTRUCTION ENGINEER. OVERLAY PAVEMENT MIX SHALL BE 4 LT 58-28 S.
 - IN LOCATIONS WHERE PAVEMENT RESTORATION IS NOT IDENTIFIED ADJACENT TO CURB AND GUTTER REPLACEMENT ITS ASSUMED THAT CURB AND GUTTER WILL BE REPLACED WITHOUT DAMAGING ADJACENT PAVEMENT. IF DAMAGED, THE MILL AND OVERLAY LIMITS SHALL BE EXTENDED BY THE CITY CONSTRUCTION ENGINEER AS NECESSARY TO MEET THE STANDARD PATCHING CRITERIA

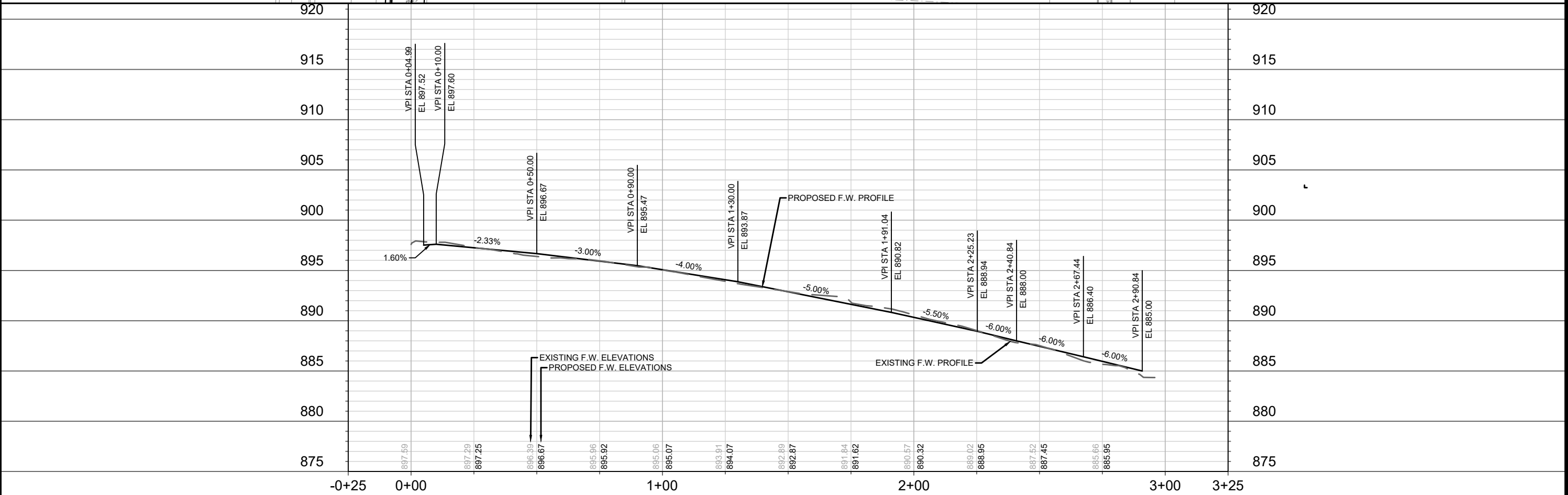

DATE	BY
REVISION	BY
DESIGNED BY: #14925	DATE: 2/21/2024 2:31 PM
SCALE: 1" = 40'	

14925
MADISON, WI
9376
CONTRACT NO:

PLAN & PROFILE - PFLAUM ROAD
2503 SEIFERTH ROAD
M:\DESIGN\Projects\14925\CAD\Streets\14925EN-PnP.dwg

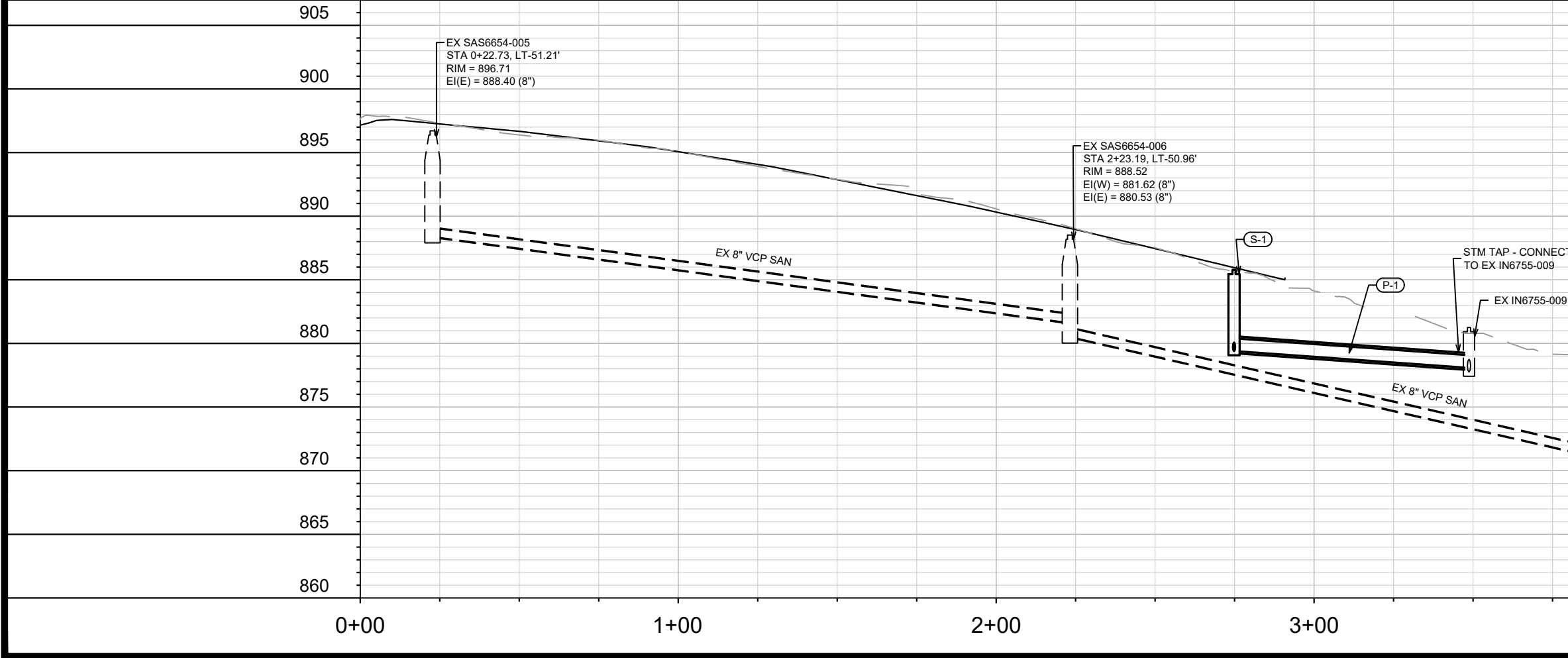
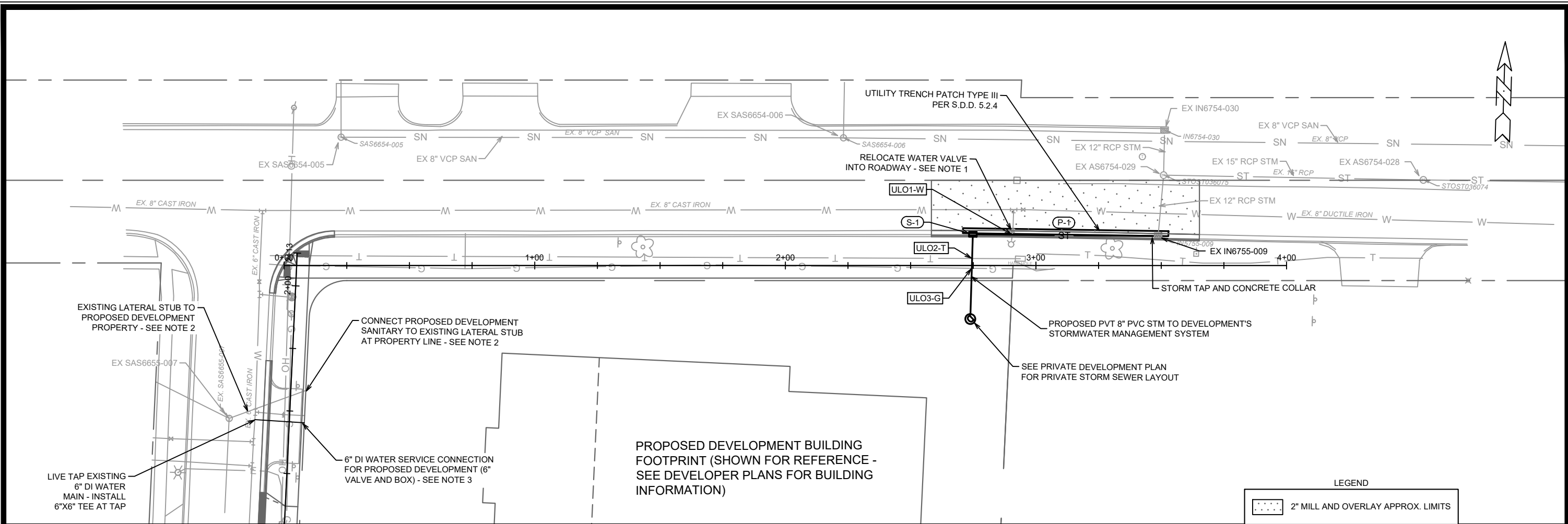

LEGEND

2" MILL AND OVERLAY APPROX. LIMITS

NOTES

1. RELOCATE VALVE FOR EXISTING PFLAUM ROAD HYDRANT SERVICE INTO ROADWAY TO ACCOMMODATE INSTALLATION OF PROPOSED STORM SEWER. NEW LOCATION OF VALVE TO BE DETERMINED BY CITY WATER INSPECTOR DURING CONSTRUCTION.
2. THE DEVELOPER SHALL CONFIRM SIZE, MATERIAL, AND INVERT ELEVATION OF THE DEVELOPMENT PROPERTY'S EXISTING SANITARY LATERAL PRIOR TO CONSTRUCTION.
3. THE LOCATION OF THE PROPOSED WATER SERVICE CONNECTION SHOWN ON THE PLANS IS APPROXIMATE. THE DEVELOPER SHALL DETERMINE THE LOCATION OF SERVICE CONNECTIONS BASED ON THE PROPOSED DEVELOPMENT'S PLUMBING PLANS.
4. ULOS SHALL BE PERFORMED AND THE INFORMATION SHALL BE PROVIDED TO THE PROJECT ENGINEER FOR REVIEW PRIOR TO UTILITY INSTALLATION ALONG PFLAUM ROAD.
5. CONTRACTOR SHALL FIELD VERIFY ELEVATIONS PRIOR TO CONSTRUCTION.

14925	MADISON, WI	9376	U-2
14925	2503 SEIFERTH ROAD	CONTRACT NO:	U-2
		14925	U-2
M:\DESIGN\Projects\14925\CAD\Sewers\14925SWR-PipeNetwork.dwg		14925	U-2

STORM SEWER SCHEDULE

2503 SEIFERTH ROAD
PROJECT NO. 14925

SHEET NO.
U-3

STORM SEWER SCHEDULE

CITY OF MADISON

PROPOSED STORM STRUCTURES

STRUC. NO.	STATION	LOCATION (OFFSET)	TYPE	TOP OF CASTING	E.I.	DEPTH	NOTES
PFLAUM ROAD							
S-1	2+74.82	LT-12.45	H-INLET	885.79	879.40	6.39	[1]; W/R-3067-7004-V

PROPOSED STORM PIPES

PIPE NO.	FROM (DNSTM)	TO (UPSTM)	DISCH. E.I.	INLET E.I.	PLAN (PAY) LGTH (FT)	PIPE LGTH (FT)	SLOPE (%)	PIPE SIZE	TYPE	NOTES
PFLAUM ROAD										
P-1	EX IN6755-009	S-1	878.10	879.40	74	73	1.78%	12"	RCP	[2]

STORM STRUCTURE ADJUSTMENTS/MODIFICATIONS

STRUC. NO.	STATION	LOCATION (OFFSET)	TOP OF CASTING	PROP TOC	ADJ (FT)	NOTES
PFLAUM ROAD						
EX IN6755-009	3+48.72	LT-11.38	883.19	-	-	[2]

STORM SEWER ULOs

ULO NO.	STATION	LOCATION (OFFSET)	TYPE	NOTES
PFLAUM ROAD				
ULO1-W	2+90.57	LT-12.31	WATER	[3]
ULO2-T	2+74.55	LT-2.80	TELEPHONE	
ULO3-G	2+74.40	LT-1.11	GAS	

SPECIFIC NOTES

- [1] CONNECT PVT STORM FROM DEVELOPMENT STORMWATER MANAGEMENT SYSTEM, EI(S) = 879.40
 [2] STORM TAP EX IN6755-009 FOR P-1, EI(W) = 878.10
 [3] APPROXIMATE LOCATION OF HYDRANT SERVICE VALVE - RELOCATE VALVE IF NEEDED TO INSTALL P-1

NOTE: PLAN LENGTH (PAY LENGTH) IS FROM CENTER OF STRUCTURE TO CENTER OF STRUCTURE. PIPE LENGTH IS ACTUAL LENGTH OF PIPE FROM STRUCTURE WALL TO STRUCTURE WALL. SLOPE CALCULATED USING PIPE LENGTH.

STANDARD NOTES:

- ABBREVIATIONS: AE = APRON ENDWALL; RCP = REINFORCED CONCRETE PIPE; HERCP = HORIZONTAL ELLIPTICAL REINFORCED CONCRETE PIPE; DNA = DOES NOT APPLY; SAS = SEWER ACCESS STRUCTURE; LP = LOW POINT INLET STRUCTURE; FP = FIELD POURED STRUCTURE; TR = TOP OF CONCRETE ROOF; NCM = NO CROWN MATCH FOR PIPES; UD = UNDERDRAIN
- TOP OF CASTING GRADE GIVEN IS THE TOP OF CURB FOR INLET STRUCTURES AND THE FLOWLINE OF THE CLOSED CASTING FOR SASs.
- TOP OF CONCRETE ROOF (TR) IS 1.25 BELOW TOP OF CASTING UNLESS OTHERWISE NOTED.
- ALL REINFORCED CONCRETE PIPES TO BE CLASS III UNLESS OTHERWISE NOTED.
- SURVEYOR TO CONFIRM THAT ALL INLET STATION / OFFSETS LINE UP WITH PROPOSED CURB AND GUTTER.
- ALL REBAR FOR FIELD POUR STRUCTURES SHALL BE EPOXY COATED. ANY EXPOSED STEEL SHALL BE TOUCHED UP OR RECOATED PRIOR TO USE.
- ALL FIELD POURED SAS STORM STRUCTURES SHALL BE CONSTRUCTED IN ACCORDANCE WITH STANDARD DETAIL DRAWING 5.7.3.
- ALL PRECAST SAS STORM STRUCTURES SHALL BE CONSTRUCTED IN ACCORDANCE WITH STANDARD DETAIL DRAWING 5.7.5.
- ALL STRUCTURES CALLED OUT AS FIELD POURED SHALL BE FIELD POURED. ALL OTHER STRUCTURES (NOT INDICATED AS FIELD POURED) SHALL BE SUBMITTED TO CITY ENGINEERING FOR APPROVAL IF PRECAST STRUCTURES ARE PREFERRED. CONTACT ERIC CEFALU OF CITY ENGINEERING AT (608) 243-5894 FOR PRECAST APPROVALS, FAX SHOP DRAWINGS TO (608)264-9275, OR EMAIL SHOP DRAWINGS TO ECEFALU@CITYOFMADISON.COM.

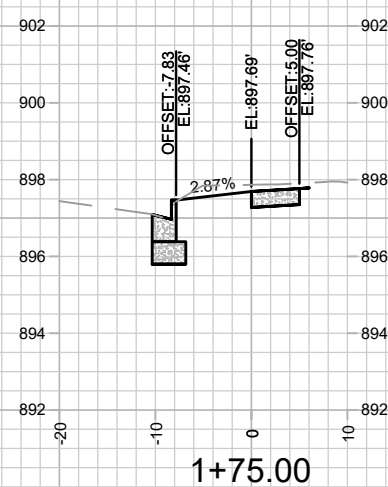
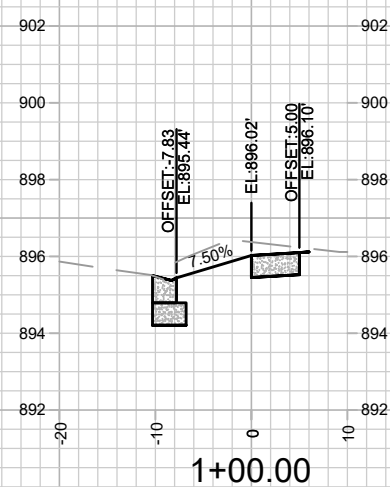
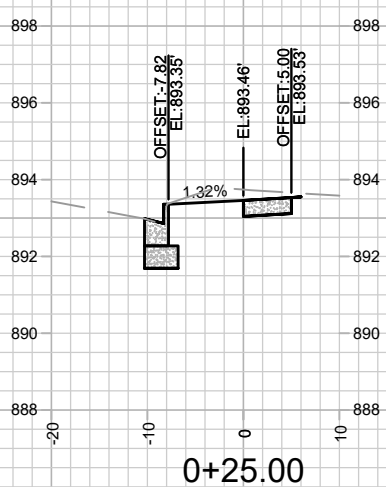
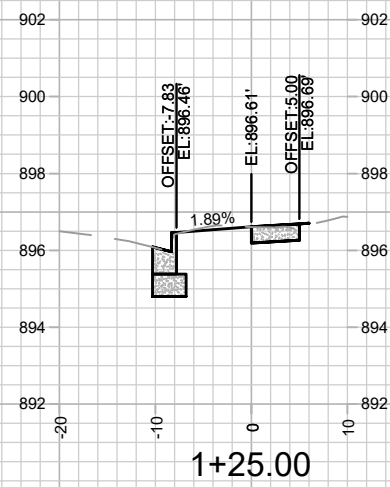
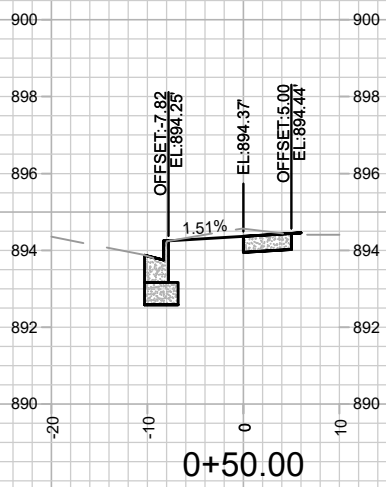
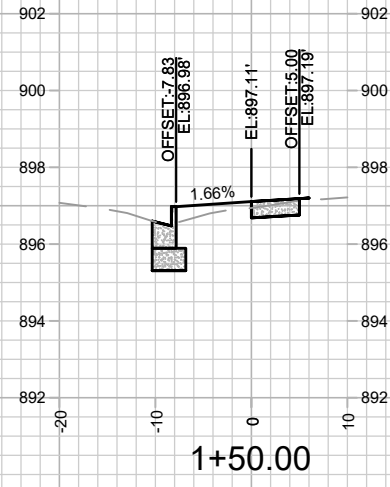
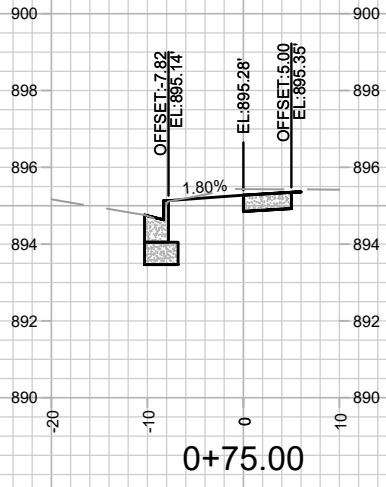

MARK	REVISION	DATE	BY

Designed By: #114925
Date: 12/11/2023 12:51 PM
Scale: 1" = 20'
X-1

14925
MADISON, WI
9376
CONTRACT NO:

CROSS SECTION - SEIFERTH ROAD
2503 SEIFERTH ROAD
M:\DESIGN\Projects\14925\CAD\Streets\14925EN-Xsections.dwg



14925
X-1

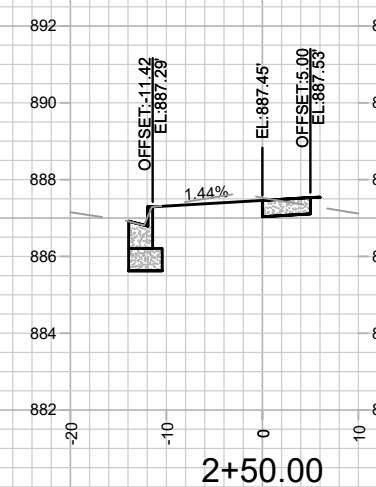
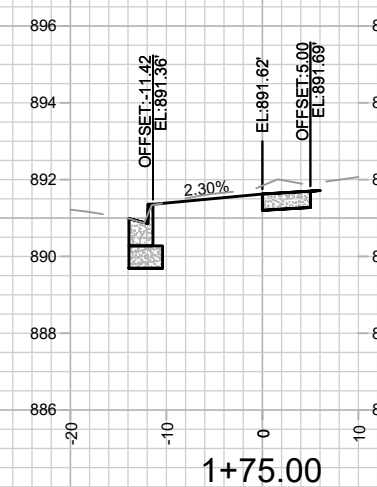
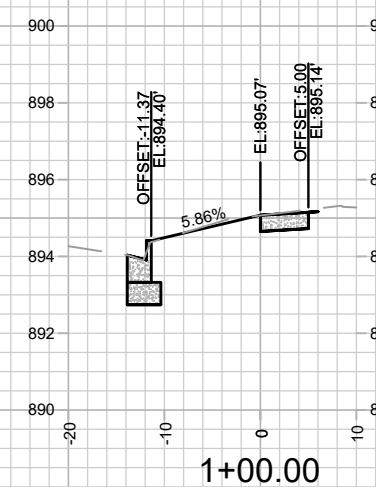
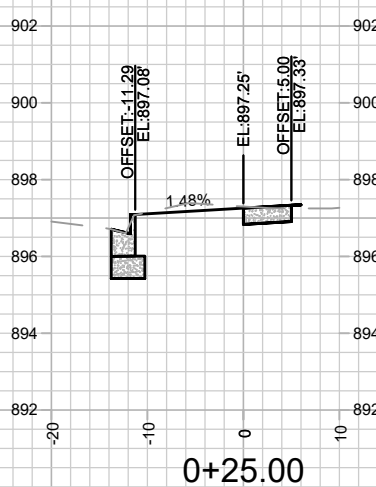
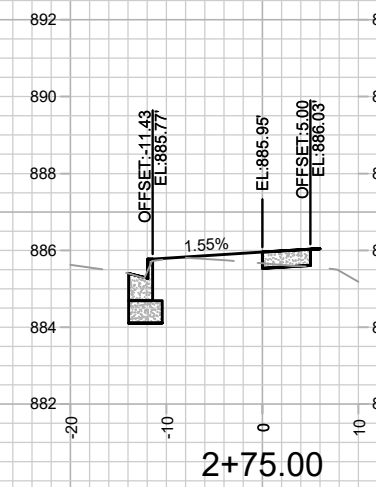
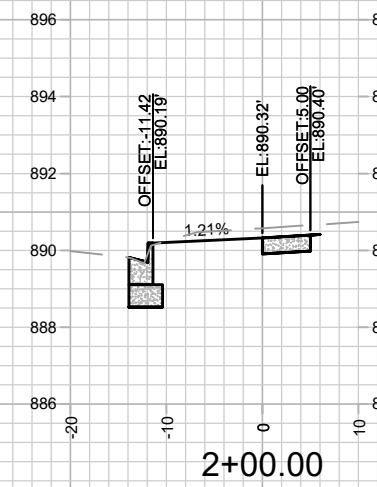
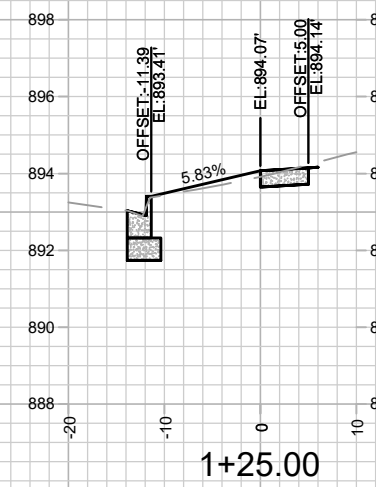
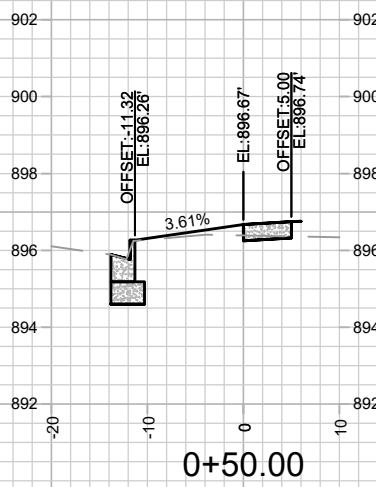
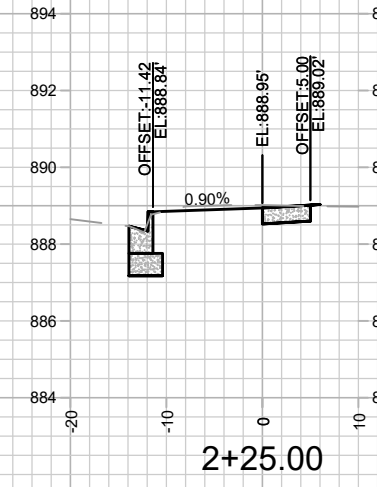
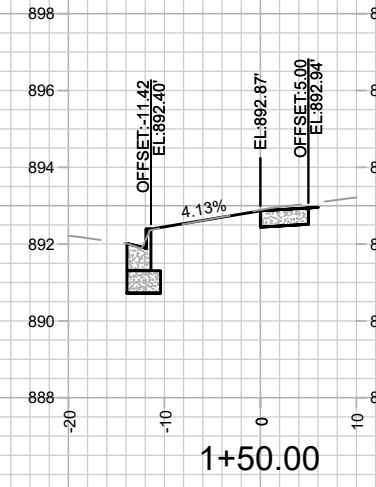
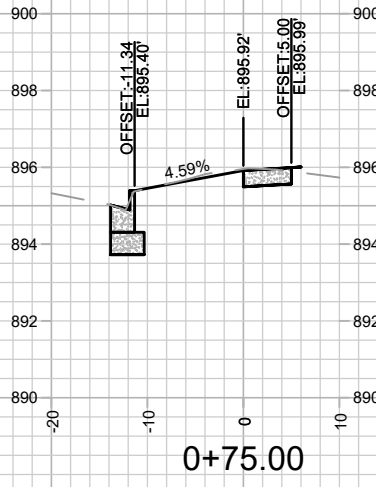

MARK	REVISION	DATE	BY

Designed By: ##
Date: 12/11/2023 12:51 PM
Scale: 1" = 20'
14925
X-2

14925
MADISON, WI
CONTRACT NO: 9376

CROSS SECTION - PFLAUM ROAD
2503 SEIFERTH ROAD
M:\DESIGN\Projects\14925\CAD\Streets\14925EN-Xsections.dwg

14925
X-2