DEPARTMENT OF GENERAL SERVICES
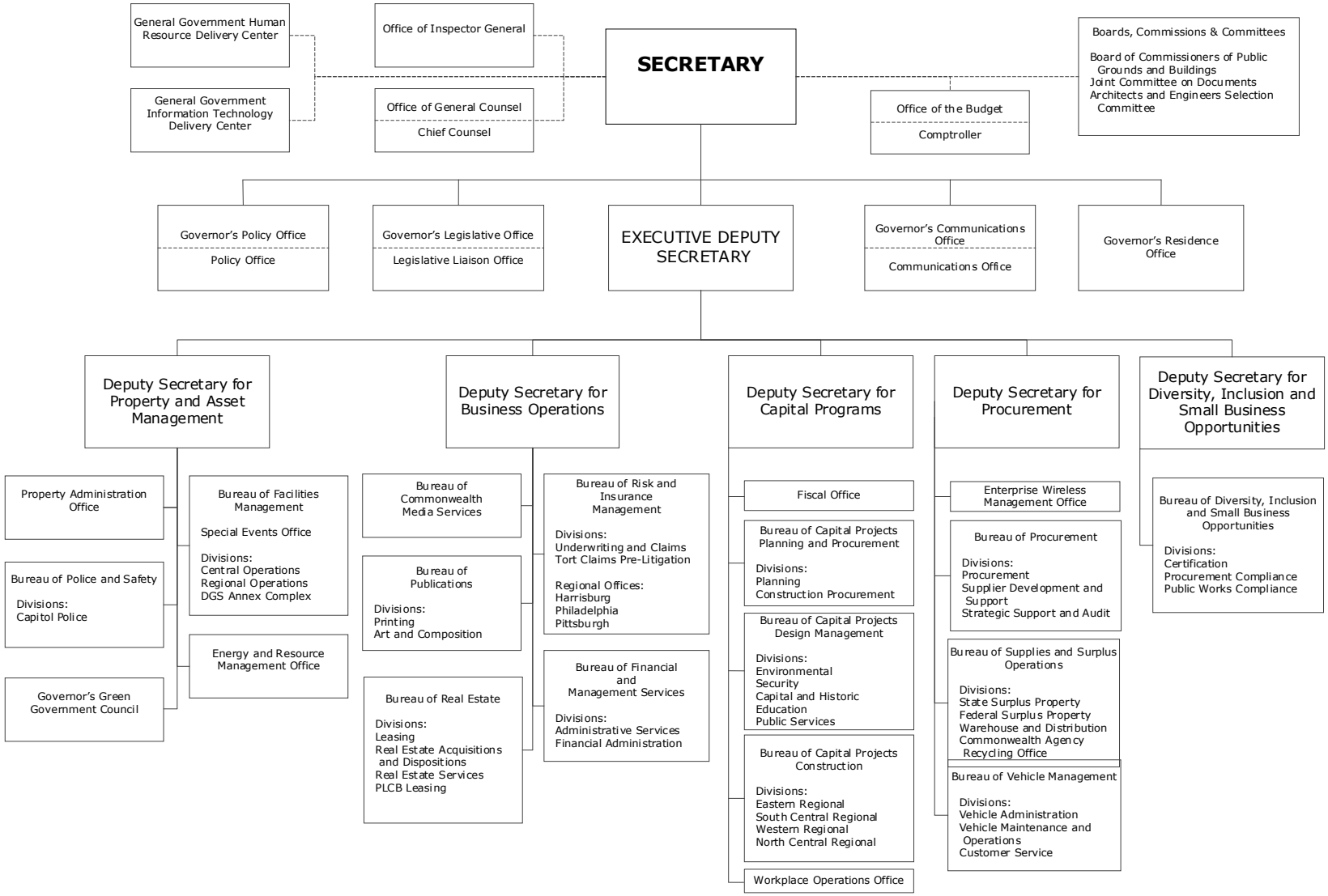
OR-23-014
August 18, 2023