

EXPLORING™

DISCOVER YOUR FUTURE

NATIONAL EXPLORING LIVE HOUR

June 12, 2024

*Craig Martin
Vice-Chair,
National Exploring Program Chair*

*Tim Anderson
National Director
Learning for Life & Exploring
Older Youth Programs*

LEARNING FOR LIFE CORPORATE MISSION:

To develop and deliver engaging, research based academic, character, leadership and career focused programs aligned to state and national standards that guide and enable all students to achieve their full potential.

NON-DISCRIMINATION STATEMENT:

Learning for Life programs are designed for all age groups from pre-kindergarten and not yet age 21. Youth participation is open to any youth in the prescribed age group for that particular program. Adults are selected by the participating organization for involvement in the program. Color, race, religion, gender, sexual orientation, ethnic background, disability, economic status or citizenship is not criteria for participation by youth or adults.

LEARNING FOR LIFE™

UPLIFTING STUDENTS · BUILDING CHARACTER · DEFINING LEADERSHIP

Learning for Life Curriculum-Based Programs consists of grade specific, age-oriented, character education lesson plans that are utilized in schools and other educational settings to help instill character and ethical decision making in our youth. The available lesson plans that are offered for Learning for Life Groups include PreK-12 grades, Champions for students with special needs, along with additional digital resources. Learning for Life uses these interactive lessons to help youth make informed decisions while becoming better students and citizens.

CURRICULUM PROGRAM VISION:

To provide engaging and relevant PreK-12 solutions that positively impact academic performance, social & emotional maturity, character development, and career education for all students.

www.learningforlife.org

EXPLORING™

DISCOVER YOUR FUTURE

Exploring is a co-ed program for youth that are in the 6th grade through 20 years old. Exploring provides opportunities for real-world hands-on career experiences, while helping them “Discover their Future”. The program links youth with mentors and experts with partner businesses and agencies in their communities. Participating in an Exploring Club or Post ensures youth make informed decisions about careers they may or may not be interested in pursuing, while allowing businesses and organizations the opportunity to meet and cultivate future employees.

EXPLORING MISSION:

Deliver character-building experiences and mentorship that allow youth to achieve their full potential in both life and work.

EXPLORING VISION :

Shape the workforce of tomorrow by engaging and mentoring today’s youth in career and life enhancing opportunities.

www.exploring.org

**National Learning for Life/Exploring
National Professional Staff Direct Support**

John Mosby
Assistant Chief Scout
Executive/EVP

Shane Calendine
Vice President Council
Operations (BSA)

Secretary
Steven Hardy

Treasurer
Lisa Fritschel

Tim Anderson
*National Director,
Learning for Life/Exploring
Older Youth Programs*

Susan Fitzhugh
Sr. Administrative Assistant

Vacant
Project Coordinator

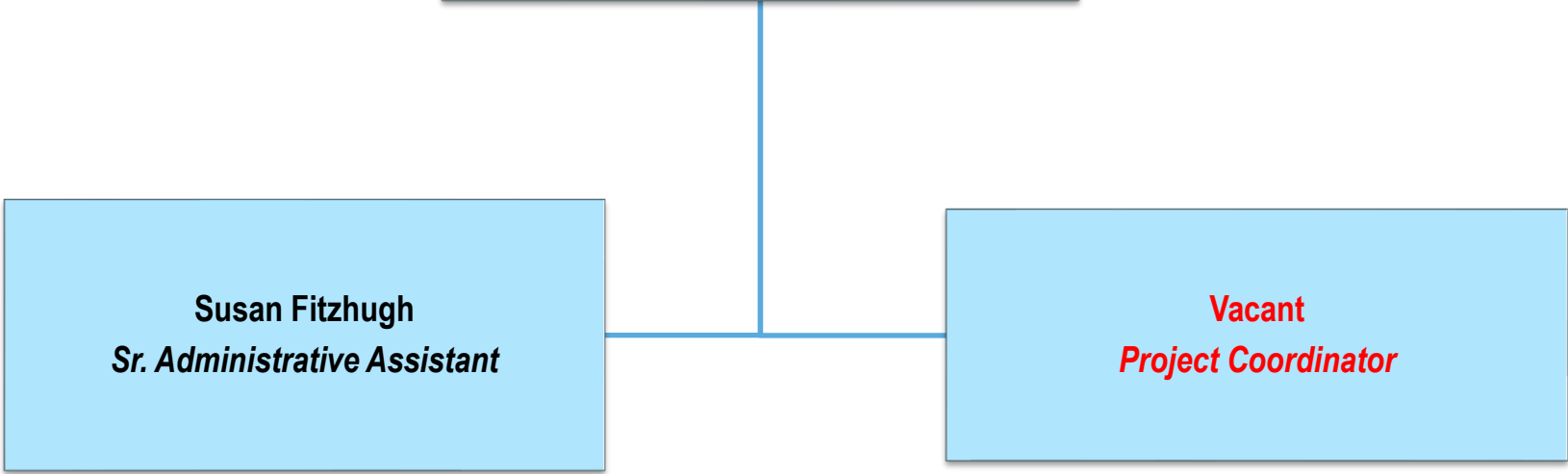

**New Board Chair
for
National LFL / Exploring
Executive Board**

Bernie Lockard's Background...

Scouting...

- Eagle Scout (1972)
- Order of the Arrow Vigil Honor
- Cubmaster
- Pack Committee Chairman
- Assistant Scoutmaster
- Scoutmaster
- Unit Commissioner
- Wood Badge Course Director
- NYLT Course Director
- District Chairman
- President, Laurel Highlands Council's Board of Directors (2013 - 2014)
- 2019 World Jamboree Scoutmaster
- Chair, National Venturing Committee (2020 - 2022)
- 2023 & 2017 National Jamboree Staff
- National Eagle Scout Association Scholarship Committee (2013 - Present)

BSA Recognition...

- Award of Merit – 1998
- Silver Beaver – 2001
- Distinguished Citizen – 2010
- Rockefeller Award – 2010
- Silver Antelope – 2014
- National Outstanding Eagle Scout Award - 2015
- National Venturing Leadership Award – 2022
- Silver Buffalo - 2024

Personal...

- Married to Robyn L. Ashbridge, father of five and grandfather of seven
- President, The Lockard Company, Indiana, PA
- Graduate of Carnegie-Mellon University, Pittsburgh, PA, with B.S. in Administration and Management Science, Economics, Mathematics (Graduated With Honors)

(V) = Volunteer
(E) = Employee/Professional

National Director/President
Tim Anderson (E)

Executive Board Secretary
Steven Hardy (E)

Executive Board Treasurer
Lisa Fritschel (E)

NATIONAL LEARNING FOR LIFE EXECUTIVE BOARD

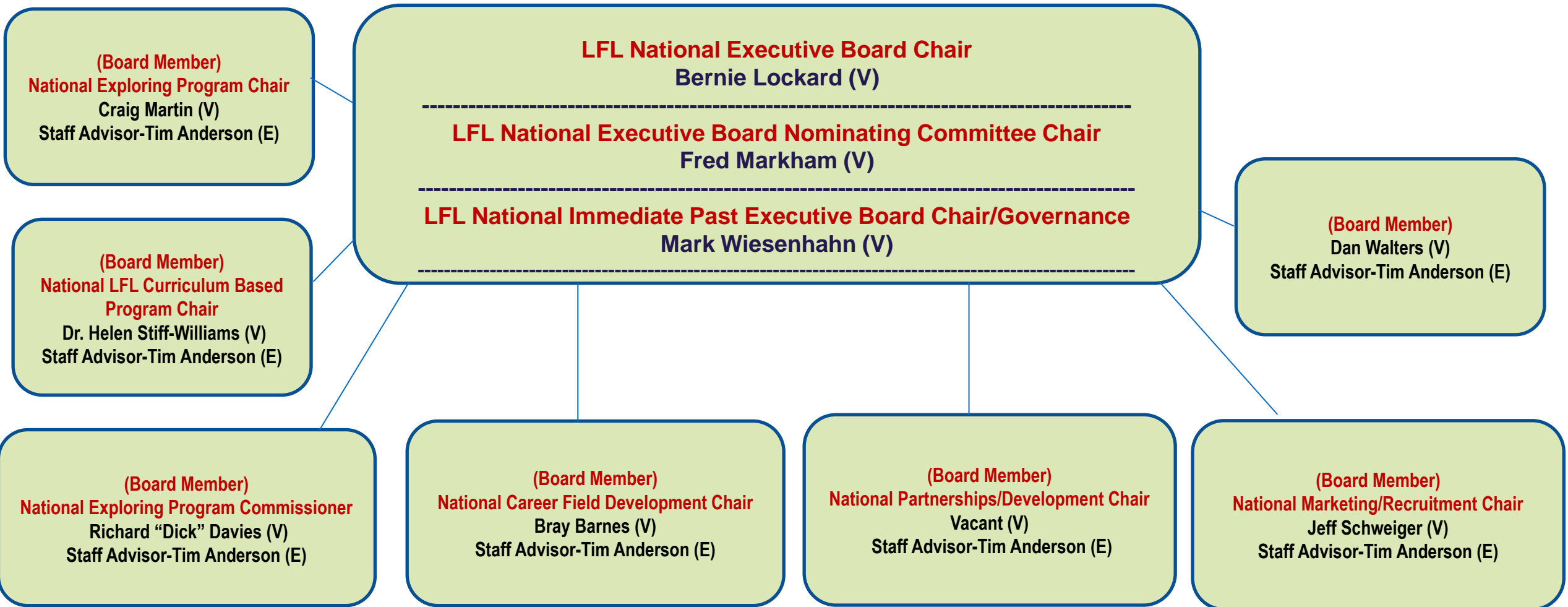

EXPLORINGTM
DISCOVER YOUR FUTURE

Craig Martin
National Exploring Program Chair

Bruin1967@aol.com

Safety Moment ~ Heat-Related Illness*

* Scouting Safety Moments' Heat-Related Illness (see <https://www.scouting.org/health-and-safety/safety-moments/heat-related-illness/>)

Heat-Related Illness...

Each year, heat-related illnesses strike the unprepared. **Prevention is key!** Be prepared by acclimating to the environment for at least seven days before going on an outdoor adventure; drinking plenty of fluids and eating a healthy diet beforehand; and continuing to drink fluids when outdoors on hot or humid days. Be sure to drink only when you're thirsty to avoid overhydrating. Take extra rest breaks, especially if you are exercising strenuously.

Heat-Related Illness General Info...

- The body cools itself primarily through evaporating sweat
- This is why it is so important to stay hydrated
- But in hot and humid weather, the sweat does not evaporate—it puddles, and sweat that puddles is not cooling
- In that case, a person is at greater risk for a heat-related illness, either because of excessive water loss, and increased body temperature, or both
- The four most common illnesses are heat syncope, heat cramps, heat exhaustion, and heatstroke

Common Heat-Related Illnesses ...

1. **Heat syncope** is dizziness or fainting that usually occurs when standing for long periods of time (such as at summertime flag ceremonies) or when suddenly standing up. Being hot and dehydrated increases the risk for syncope
2. **Heat cramps** occur when sweating depletes the body's salt and fluids. In situations of either heat syncope or heat cramps, have the person rest in a cool area and drink water or diluted sports drink. If the person does not feel better within an hour, get medical attention
3. **Heat exhaustion** occurs due to an excessive loss of water through excessive sweating. Uncontrolled heat exhaustion is an urgent medical situation; it can progress to heatstroke if not treated. Provide cold water or diluted sports drink. Cool the person—get them out of the heat, remove excess clothing, spray or douse the person with cold water, and fan them. Do not give them salt tablets. Evacuate if the person does not improve within 30 minutes

Common Heat-Related Illnesses continued

4. **Heatstroke is a true medical emergency. Immediate cooling, evacuation and activation of the EMS system is required, as the body is no longer able to cool itself. It is critical to cool the person quickly by any means possible—move the person to a cool, shaded area; remove as much clothing as possible; spray, douse, or immerse them in cold water; place ice packs in the person’s armpits, groin, and sides of the neck. These actions should happen simultaneously, if possible. If the person is unconscious, maintain their airway. Continue to monitor them and prepare for a rapid evacuation. Do not give an unconscious person anything by mouth. Do not use fever reducers like acetaminophen to bring down the temperature. You may stop cooling the person if their mental status improves**

Again, the best way to prepare for heat-related illnesses is to prevent the illness

Heat Exhaustion & Stroke Symptoms...

Heat Exhaustion Symptoms ~

- Inability to concentrate
- Pale or ashen skin
- Rapid pulse
- Severe thirst
- Heavy sweating, skin may be clammy, not hot
- Fatigue, weakness, irritability
- Nausea, dizziness, headache

Heat Stroke Symptoms ~

- Extremely hot-feeling, flushed skin
- Altered mental status
- Fatigue
- Headache, body aches
- Nausea, vomiting

Heat-Related Illness Prevention...

- **Monitor:** Know how hot & humid it will be
- **Acclimate:** It takes 7+ days of heat exposure to prepare the body for hot environments
- **Hydrate:** Drink when thirsty, preferably water
- **Observe:** Watch all group members for signs of heat-related illness

Heat-Related Illness Resources...

- *Scouts BSA Handbook for Boys or Scouts BSA Handbook for Girls*
- The National Institute for Occupational Safety and Health, “Heat Stress—Heat Related Illness” @ <https://www.cdc.gov/niosh/topics/heatstress/heatrelillness.html>
- Gauer, R. and Meyers, B.K. Heat-Related Illnesses. *American Family Physician*. 2019;99(8):482-489 @ <https://www.aafp.org/pubs/afp/issues/2019/0415/p482.html>

National Exploring Program Commissioner

Richard (Dick) Davies

Richard.davies.nyc@gmail.com
(914) 327-7430

Recent Scouting History

- Interim Scout Executive for two years Greater New York Councils ~ 2021 – 2022
- Stepped down as Council Commissioner to take role
- Formerly VP – Membership, VP – Scoutreach and Manhattan Borough President
- Eagle Scout from Wisconsin

Exploring History

- Exploring Chair, National Commissioner Service Team ~ Nov 2022 – TBD
- National Exploring Program Commissioner, National LFL Executive Board ~ Nov 2022 -TBD
- Area and Northeast Regional Exploring Chair and Board Member ~ 2018 – 2021
- National Exploring Committee ~ 1976 – 1979
- National Explorer President ~ 1976-77; Youth Member of National Executive Board

Professional Career

- Since 2016, angel investor and advisory board member for start-up companies
- Consultant to investment management industry
- Most of career on business side of investment management industry (business unit management, client and product development) with Alliance Bernstein and Russell investments
- Last ten years through 2016 working with largest 401k and other defined contribution plans around the world.

EXPLORING™

DISCOVER YOUR FUTURE

National Exploring Committee & National Resource Associate Advisors (SME's)

Craig Martin

*National Exploring Program Chair,
Learning for Life Executive Board*

Bruin1967@aol.com

719-331-6406

Richard (Dick) Davies

*National Exploring Program Commissioner,
Learning for Life Executive Board*

*Exploring Chair,
National Commissioner Service Team*

Richard.davies.nyc@gmail.com

914-327-7430

National Exploring
Subject Matter Experts (SMEs)
and
Exploring National Resource
Associate Advisors (RAA)

National Exploring Subject Matter Experts & Exploring National Resource Associate Advisors

In support to our fourteen Council Service Territories* (CSTs), formerly National Service Territories (NSTs), our National Exploring Program is currently supporting each CST, along with their territory's councils, with a National Exploring Subject Matter Expert (SME), who serves as that territory's Exploring National Resource Associate Advisor. As a caveat, we do not presume this role is either formally or informally part of the CST organizational structure but rather a service being made available by the National Exploring Program to each CST and/or their councils. Additionally, we have an Exploring National Resource Advisor dedicated to supporting the California Highway Patrol (CHP) and the councils with CHP Law Enforcement Posts as well as the posts themselves

* In April 2024, CST 2 & 11 were eliminated and their councils moved into adjacent CSTs

Council Service Territories (CSTs)...

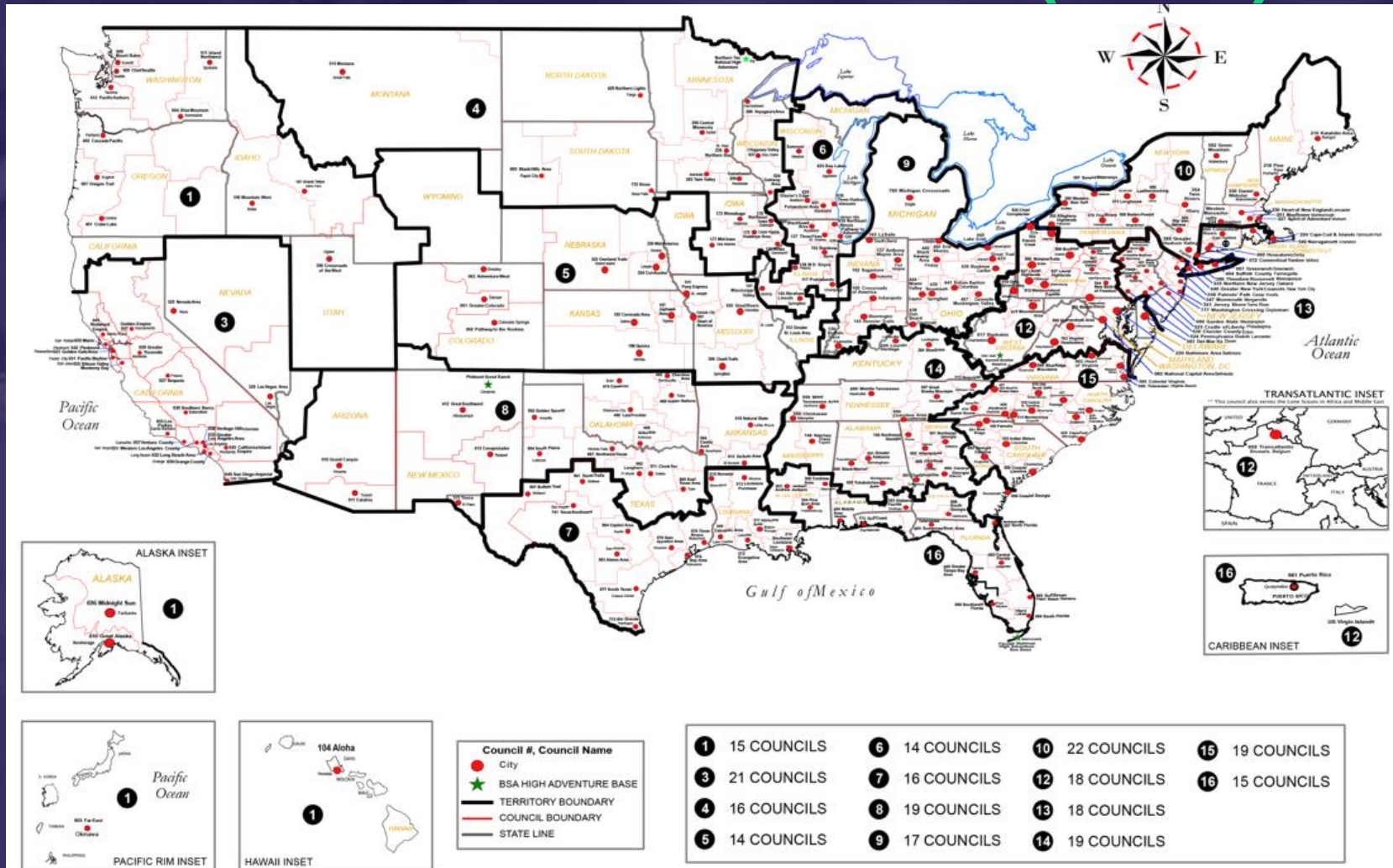

COUNCIL SERVICE TERRITORIES

LAST REVISED: 4-8-2024

Current National Exploring SMEs / RAAs Team...

- **CST 1 ~ Suzie Steiner (Mountain West Council), who is currently an Advisor for an Exploring STEM / Robotics Post, which also encompasses trades such as machining & welding and business careers, and has previously been an assistant district commissioner, assistant & roundtable commissioner and Cub Scout den leader. National Exploring Resource Associate Advisor (RAA) supporting the CST 1 and councils within the territory**
 - suzie@openlabidaho.org
 - [\(\(208\) 869-2403](tel:(208)869-2403)
- **CST 3~ Stuart Mahler (Golden Gate Area Council), who is currently an Assistant Council Commissioner and LFL Council Exploring Chair and Executive Board Member as well as a retired police officer, an advisor in the 1987 Law Enforcement Exploring National Academy, staff member on three National Exploring Law Enforcement Exploring Conferences and Law Enforcement Explorer in his youth. National Exploring Resource Advisor (RAA) supporting the CST 3 and councils within the territory**
 - mdc.stuart@gmail.com
 - [\(925\) 519-6957](tel:(925)519-6957)
- **CST 4 & 5 ~ Roger Engelbart (Greater St Louis Area Council), who is currently the Assistant Council Commissioner for Training and the Engineering Chair for the Council Exploring Committee, as well as a retired Boeing Engineer involved in Nondestructive Evaluation. National Exploring Resource Associate Advisor (RAA) supporting the CST 4 & 5 and councils within those two territories**
 - engelbart301@sbcglobal.net
 - [\(314\) 920-8968](tel:(314)920-8968)

Current National Exploring SMEs / RAAs Team...

- **CST 6 ~ Richard (Dick) Davies (Glacier's Edge Council) who is the National Exploring Commissioner, Exploring Chair for the National Commissioner Service Team & National Exploring Program Committee Vice-Chair, as well as VP - Development in Glacier's Edge Council (Madison, WI), Greater New York Councils Executive Board Member, former Interim Scout Executive for the Greater New York Councils (2021 & 2022), past Northeast Region Exploring Chair and Board Member, and, in his youth, National Explorer President (1976-77) & Youth Member of National Executive Board. National Exploring Resource Associate Advisor (RAA) supporting the CST 6 and councils within the territory**
 - richard.davies.nyc@gmail.com
 - [\(914\) 327-7430](tel:9143277430)
- **CST 7 ~ Don Decker (Bay Area Council) - Eagle Scout, Woodbadge staff member, retired BSA Professional Scouter, Business and Banking Explorer as a youth, and currently a full time Agriculture Specialist, US Customs and Border Protection Agency. National Exploring Resource Associate Advisor (RAA) supporting the CST 7 and councils within the territory**
 - donedecker@gmail.com
 - [\(832\) 266-7145](tel:8322667145)
- **CST 8 ~ Craig Martin (Pathway to the Rockies Council), who is the National Exploring Program Committee Chair as well as a retired Senior Systems Engineer supporting Department of Defense satellite programs and a retired USAF Colonel with extensive experience building, testing, launching & operating US Air Force satellites and testing air-to-air & air-to-ground missile systems. National Exploring Resource Associate Advisor (RAA) supporting the CST 8 and councils within the territory**
 - bruin1967@aol.com
 - [\(719\) 331-6406](tel:7193316406)

Current National Exploring SMEs / RAAs Team...

- **CST 9 ~ Richard (Rick) Belford, Jr. (Western Massachusetts Council), who is currently the Vice President of Membership, Executive Board member, and Exploring Service Team member. Also a former Associate Advisor and Committee Member for two Posts and a former Scouting Professional/District Executive. Retired DOD/Federal employee and retired USAF Chief Master Sergeant. National Exploring Resource Associate Advisor (RAA) supporting the CST 9 and councils within the territory**
 - rebwme234@gmail.com
 - [\(860\) 749-2028](tel:8607492028)
- **CST 10 ~ Joseph (Joe) Marinelli (Seneca Waterways Council), who is the Council Executive Committee's & Board's former Vice President of Exploring, past President of the Finger Lakes Council and Executive Director, Finger Lakes STEM Hub as well as a retired Regional Supervising Superintendent & BOCES (service agency) CEO for 25 school districts in upstate New York. National Exploring Resource Associate Advisor (RAA)) supporting the CST 10 and councils within the territory**
 - josephjmarinelli@aol.com
 - [\(585\) 704-4659](tel:5857044659)
- **CST 12 ~ John Brady (Del-Mar-Va Council) who is currently a member on the Council Executive Board, District Vice Chair and Sea Scout Ship 198 Committee Member as well as a former Attorney/Labor Relations Specialist for the State of Delaware & a former Scouting Professional District Executive. National Exploring Resource Associate Advisor (RAA) supporting the CST 12 & 14 and councils within those two territories**
 - jfbradygroup@gmail.com
 - [\(302\) 381-8728](tel:3023818728)

Current National Exploring SMEs / RAAs Team...

- **CST 13 ~ Linda Hassler (Monmouth Council) who is currently a member of her Monmouth Council Board of Directors and Troop 140 Committee Member as well as an Assistant Professor at Rutgers' School of Nursing, former Northeast Region Area 5 Exploring Chair, former Exploring Post Advisor and a Tennis Explorer in her youth. National Exploring Resource Associate Advisor (RAA) supporting the CST 13 and councils within the territory**
 - Lindajhassler@gmail.com
 - [\(732\) 687-7208](tel:7326877208)
- **CST 14 ~ John Brady**
- **CST 15 & 16 ~ Kenneth (Ken) Leedham (Gulf Stream Council) who is currently a District Commissioner, Exploring service team member, associate post advisor, merit badge counselor and Wood Badge staff member as well as a full-time police officer and Law Enforcement Explorer in his youth. National Exploring Resource Associate Advisor (RAA) supporting the CST 15 & 16 and councils within those two territories**
 - treasurecoastscouting@gmail.com
 - [\(772\) 370-2800](tel:7723702800)
- **CHP ~ Rick TerBorch (Los Padres Council), who is the former National Service Territory (NST) 3 Commissioner, Assistant Council Commissioner and Council Executive Board Member as well as a retired Chief of Police in Arroyo Grande, CA, past Los Padres Council President & Council Commissioner, past National Law Enforcement Exploring Committee Member, Exploring Advisor and over 35+ years in Law Enforcement Exploring. National Exploring Resource Associate Advisor (RAA) supporting the California Highway Patrol (CHP) and the councils with CHP Law Enforcement Posts.**
 - rterborch@earthlink.net
 - [\(805\) 441-1721](tel:8054411721)

Current National Exploring SMEs / RAAs Team...

Additionally, any of these National Exploring RAAs are available to any of the CSTs and their councils on the following Exploring Career Fields

- **Aviation** ~ Rick Belford & Roger Engelbart
- **Business** ~ Rick Belford (Contracting & Procurement)
- **Communications** ~ Rick Belford (Broadcasting & Public Relations) and John Brady (Broadcasting & News Reporter)
- **Engineering & Technology** ~ Roger Engelbart, Craig Martin and Suzie Steiner (Robotics)
- **Health Care** ~ Linda Hassler
- **Law & Government** ~ John Brady (Law Careers) and Craig Martin & Rick Belford (Military Careers)
- **Law Enforcement** ~ Ken Leedham, Stuart Mahler & Rick Terborch
- **Skilled Trades** ~ Joe Marinelli & Suzie Steiner
- **Social Services** ~ Joe Marinelli (Education), Linda Hassler (College Professor), Rick Belford & John Brady (Non-Profit / Not-For-Profit Management) and Suzie Steiner (STEM)
- **Other Career Fields** ~ National Exploring RAA, assisting your CST, will find the best individual to assist you for other Exploring Career Fields

A group of people, including a man in a uniform, standing outdoors near a vehicle. The image is overlaid with a dark blue filter and a white border.

National Exploring Program Committee

New National Exploring Committee Charter for 2024-2025 (Page 1)

NATIONAL EXPLORING COMMITTEE CHARTER FOR 2024

Date: April 5, 2024

Exploring Mission: Deliver character-building experiences and mentorship that allow youth to achieve their full potential in both life and work.

Exploring Vision: Shape the workforce of tomorrow by engaging and mentoring today's youth in career and life enhancing opportunities.

LFL/EXP-Affiliate Relationship: Exploring operates under the By Laws of the Learning for Life (LFL) Corporation in coordination with, and as an affiliate of Boy Scouts of America. It is one of the programs that local Boy Scouts of America councils are authorized to deliver, with local council executive board approval.

Purpose of the Committee: Provide volunteer Exploring leadership, support, and expertise to BSA Council Service Termtones as well as their councils and enhance the Exploring Program's ability to provide experiences for young people to learn about different careers as well as to help young people mature and become responsible and caring adults. Increase the Exploring Program's visibility and viability within our Scouting and local community as an affiliate of the Boy Scouts of America that has the ability to retain our older Scouts and attract non-Scouting older youth and young adults in career exposure programs.

Reports to: National Learning for Life (LFL) Executive Board
Mark Wiesenhahn, LFL Executive Board Chair

Coordination With: National Program Development Support Committee
Pat Noack, Chair
Andrea Watson, Staff Advisor

Committee Chair: Craig Martin

Staff Advisor/President: Tim Anderson, National Director of Learning for Life/Exploring (Key 4)

National Exploring Committee Members includes the following:

- Exploring National Program Chair (Key 4)
- Exploring National Program Commissioner (Key 4)
- Exploring National Youth Officers' Advisor (Key 4)
- Exploring National Youth Lead--(NEOA President)
- Exploring National Awards & Recognition Lead
- Exploring National Health & Safety / YPT Lead
- Exploring National Marketing/Communications Lead
- Exploring National Materials & Literature Lead
- Exploring National Membership Growth/Retention Lead
- Exploring National Partnerships/Relationships Lead
- Exploring National Training Lead
- Exploring National Resource Advisor
 - Exploring National Resource Associate Advisor(s)
- National Special Needs Committee Liaison for Exploring

New National Exploring Committee Charter for 2024-2025 (Page 2)

Final Approval Authority of Committee: National Learning for Life Executive Board
(Delegation of Authority)

Membership and Structure: National Exploring Committee shall consist of only the positions designated above with National Exploring Resource Associate Advisors designated as members-at-large.

Quorum and Voting: National Exploring Committee only makes recommendations to be finalized and approved through the National Learning for Life / Exploring Executive Board.

Recommendations require a majority vote of the Committee members' casting votes with a quorum of three-quarters of the lead/advisor position members participating. Voting may be conducted in person or electronically. The staff advisor will ensure that the recommendation is within the committee's charter before submitting.

Agenda & Minutes: Minutes are created and approved only for the National Learning for Life / Exploring Executive Board Meetings.

Exploring Committee Meeting* Dates: On the fourth Monday of each month via Zoom, 5:00 pm EST / 4:00 pm CST / 3:00 pm MST / 2:00 pm PDT. Special meetings and occasional in-person meetings may be called.

*This does not include other meetings such as the National LFL / Exploring Executive Board or other related meetings.

Nat'l Exploring Committee Members...

- National Exploring Program Chair **Craig Martin**
- National Exploring Program Commissioner **Richard (Dick) Davies**
- National Exploring Membership Growth / Retention Chair **Jeffrey (Jeff) Schweiger**
- National Exploring Awards & Recognition Chair **Richard (Rick) Belford**
- National Exploring Training Chair **Roger Engelbart**
- National Exploring Health & Safety / YPT Chair **Linda Hassler**
- National Exploring Marketing / Communications Chair (Website / Social Media) **TBD ***
- National Exploring Materials & Literature Chair **TBD ***
- National Exploring Youth officer Advisor **TBD ***
- National Exploring Youth Chair **TBD**
- National Exploring Partnerships / Relationships Chair **TBD ***
- National Exploring Resource Advisor **Stuart Mahler**
- National Special Needs Committee Liaison for Exploring **Steven Kappel, MD**
- National Exploring Members-at-Large (National Exploring Resource Associate Advisors)
 - National Exploring Subject Matter Expert **John Brady**
 - National Exploring Subject Matter Expert **Don Deeker**
 - National Exploring Subject Matter Expert **Kenneth (Ken) Leedham**
 - National Exploring Subject Matter Expert **Joseph (Joe) Marinelli**
 - National Exploring Subject Matter Expert **Suzie Steiner**
 - National Exploring Subject Matter Expert **Rick TerBorch**

*** Note: Welcome recommendations from our Exploring community**

A group of four people are standing outdoors. On the left, a man in a light-colored uniform with a dark tie and a patch on his sleeve is gesturing with his hands. Next to him is a man in a dark suit and tie. To the right are two women, one in a dark jacket and one in a light-colored jacket. They appear to be in a professional or educational setting, possibly near a vehicle as a white car is partially visible on the left.

Topic(s) of the Month

Career Interest Surveys

Open Houses

PHASE 1 RESEARCH	PHASE 2 LEADERSHIP	PHASE 3 PROGRAM	PHASE 4 PARTICIPATION
<p>What are local youth interested in?</p> <ul style="list-style-type: none"> - Career Surveys/counselor data - Focus on top 25 interests <p>How many surveys do I need?</p> <ul style="list-style-type: none"> - Membership goal X 20 = # surveys needed - 10% of those invited will join 	<p>Key Decision Maker</p> <ul style="list-style-type: none"> - Get organization commitment - Identify 4-8 adults for leadership - Set a date for Open House - Start paperwork (MOU, New Post App, Adult App) 	<p>Program Planning Meeting</p> <ul style="list-style-type: none"> - Complete leader trainings online - Brainstorm hands on activities for Open House and program calendar - Develop initial 3-4 month calendar <p>Twice monthly example:</p>	<p>Promote Open House</p> <ul style="list-style-type: none"> - Personal letters and phone calls - Digital marquees - Social media - Council, sponsoring organization and school websites/calendars - School daily announcements - Posters/flyers in high traffic areas - Career/college fair booths - Organization employees email their own contacts
<p>Career Interest Surveys</p> <ul style="list-style-type: none"> - Pitch the program not the survey - Surveys are only a tool to connect youth to the program - Talk to counselor first, they can connect you with the decision maker - Study survey objections - Include ONLINE Career Interest Surveys as option (for youth 13 years and up) - ALWAYS share results with school administrators - Include summary of results with CEOs on sales calls 	<p>Leader Training</p> <ul style="list-style-type: none"> - Fully trained after completion of both Exploring YPT and Exploring Leader Training modules required for each position - Training available online at: https://my.scouting.org 	<p>1st - Open House</p> <p>2nd - Hands on activity</p> <p>3rd - Youth Officer Elections</p> <p>4th - Hands on activity</p> <p>5th - Hands on activity</p> <p>6th - Hands on activity</p> <p>7th - TBD by Explorers</p>	<p>HANDS ON ACTIVITIES = 90% join rate!</p>
<p>Finding the Businesses</p> <ul style="list-style-type: none"> - Every county has law enforcement, Fire/EMS, law and government and health care - Research current volunteers and parents' employers to help you get your foot in the door - Approach CEO, study objections 	<p>Why more adults?</p> <ul style="list-style-type: none"> - Research shows posts and clubs that start with 6-8 leaders last longer - More leaders = more resources = stronger program = more youth - Share the responsibilities with all committee members 	<ul style="list-style-type: none"> - Develop bylaws and SOP's - Prepare new committee members by delegating open house tasks at the program planning meeting: <ul style="list-style-type: none"> - Mail invitation letters - Personal phone call to students - Get snacks - Secure gear for activities - Print calendar - Complete paperwork: MOU, Post/Club application, Adult Apps and obtain signatures 	<p>Youth-Led Program</p> <ul style="list-style-type: none"> - Youth officer election a third post/club meeting - Schedule officer seminar - Youth officer titles should reflect organization's employee titles - Officers pick activities and activity chairs - Match officers with adult leaders - Explorer Officers should maintain the program calendar
<p>Cultivation Event</p> <ul style="list-style-type: none"> - Large group sales - Scripts/templates on LFL Info site 	<p>Post/Club Committee</p> <ul style="list-style-type: none"> - Post- Minimum of 4 adults required to register (committee chair, Advisor and 2 committee members) - Club - Minimum of 2 adults required to register (Sponsor and associate sponsor) 	<p>FOCUS ON 5 PROGRAM AREAS Career experiences, Leadership, Character, Citizenship, & Life Skills</p>	<p>HANDS ON ACTIVITIES!</p>
	<p>District Exploring Committee</p> <ul style="list-style-type: none"> - Committee structure; program, fundraising, marketing, and service - Online training at: https://my.scouting.org 	<p>Service Team</p> <ul style="list-style-type: none"> - Make regular visits to coach leaders - Use post/club JTE criteria as a guide <p>Regional/National Events: Found on www.exploring.org</p>	<p>Year Round Youth Recruitment</p> <ul style="list-style-type: none"> - Annual Open House - Collect career interest data each new school year - Use super activity as incentive

MOST IMPORTANT PART OF EACH PHASE?

Phase 1 : Career Interest Surveys

Phase 2: Training

Phase 3: All-In-One Program Planning Meeting

Phase 4: Open House

Career Interest Surveys

The # 1

Leading Indicator for Exploring Growth

PHASE 1 RESEARCH	PHASE 2 LEADERSHIP	PHASE 3 PROGRAM	PHASE 4 PARTICIPATION
<p>What are local youth interested in?</p> <ul style="list-style-type: none"> - Career Surveys/counselor data - Focus on top 25 interests <p>How many surveys do I need?</p> <ul style="list-style-type: none"> - Membership goal X 20 = # surveys needed - 10% of those invited will join 	<p>Key Decision Maker</p> <ul style="list-style-type: none"> - Get organization commitment - Identify 4-8 adults for leadership - Set a date for Open House - Start paperwork (MOU, New Post App, Adult App) 	<p>Program Planning Meeting</p> <ul style="list-style-type: none"> - Complete leader trainings online - Brainstorm hands on activities for Open House and program calendar - Develop initial 3-4 month calendar <p>Twice monthly example:</p>	<p>Promote Open House</p> <ul style="list-style-type: none"> - Personal letters and phone calls - Digital marquees - Social media - Council, sponsoring organization and school websites/calendars - School daily announcements - Posters/flyers in high traffic areas - Career/college fair booths - Organization employees email their own contacts
<p>Career Interest Surveys</p> <ul style="list-style-type: none"> - Pitch the program not the survey - Surveys are only a tool to connect youth to the program - Talk to counselor first, they can connect you with the decision maker - Study survey objections - Include ONLINE Career Interest Surveys as option (for youth 13 years and up) - ALWAYS share results with school administrators - Include summary of results with CEOs on sales calls 	<p>Leader Training</p> <ul style="list-style-type: none"> - Fully trained after completion of both Exploring YPT and Exploring Leader Training modules required for each position - Training available online at: https://my.scouting.org 	<p>1st - Open House</p> <p>2nd - Hands on activity</p> <p>3rd - Youth Officer Elections</p> <p>4th - Hands on activity</p> <p>5th - Hands on activity</p> <p>6th - Hands on activity</p> <p>7th - TBD by Explorers</p>	<p>HANDS ON ACTIVITIES = 90% join rate!</p>
<p>Finding the Businesses</p> <ul style="list-style-type: none"> - Every county has law enforcement, Fire/EMS, law and government and health care - Research current volunteers and parents' employers to help you get your foot in the door - Approach CEO, study objections 	<p>Why more adults?</p> <ul style="list-style-type: none"> - Research shows posts and clubs that start with 6-8 leaders last longer - More leaders = more resources = stronger program = more youth - Share the responsibilities with all committee members 	<ul style="list-style-type: none"> - Develop bylaws and SOP's - Prepare new committee members by delegating open house tasks at the program planning meeting: <ul style="list-style-type: none"> - Mail invitation letters - Personal phone call to students - Get snacks - Secure gear for activities - Print calendar - Complete paperwork: MOU, Post/Club application, Adult Apps and obtain signatures 	<p>Youth-Led Program</p> <ul style="list-style-type: none"> - Youth officer election a third post/club meeting - Schedule officer seminar - Youth officer titles should reflect organization's employee titles - Officers pick activities and activity chairs - Match officers with adult leaders - Explorer Officers should maintain the program calendar
<p>Cultivation Event</p> <ul style="list-style-type: none"> - Large group sales - Scripts/templates on LFL Info site 	<p>Post/Club Committee</p> <ul style="list-style-type: none"> - Post- Minimum of 4 adults required to register (committee chair, Advisor and 2 committee members) - Club - Minimum of 2 adults required to register (Sponsor and associate sponsor) 	<p>FOCUS ON 5 PROGRAM AREAS Career experiences, Leadership, Character, Citizenship, & Life Skills</p>	<p>HANDS ON ACTIVITIES!</p>
	<p>District Exploring Committee</p> <ul style="list-style-type: none"> - Committee structure; program, fundraising, marketing, and service - Online training at: https://my.scouting.org 	<p>Service Team</p> <ul style="list-style-type: none"> - Make regular visits to coach leaders - Use post/club JTE criteria as a guide 	<p>Year Round Youth Recruitment</p> <ul style="list-style-type: none"> - Annual Open House - Collect career interest data each new school year - Use super activity as incentive
		<p>Regional/National Events: Found on www.exploring.org</p>	

Phase 1 – Research Career Interest Surveys (two choices)

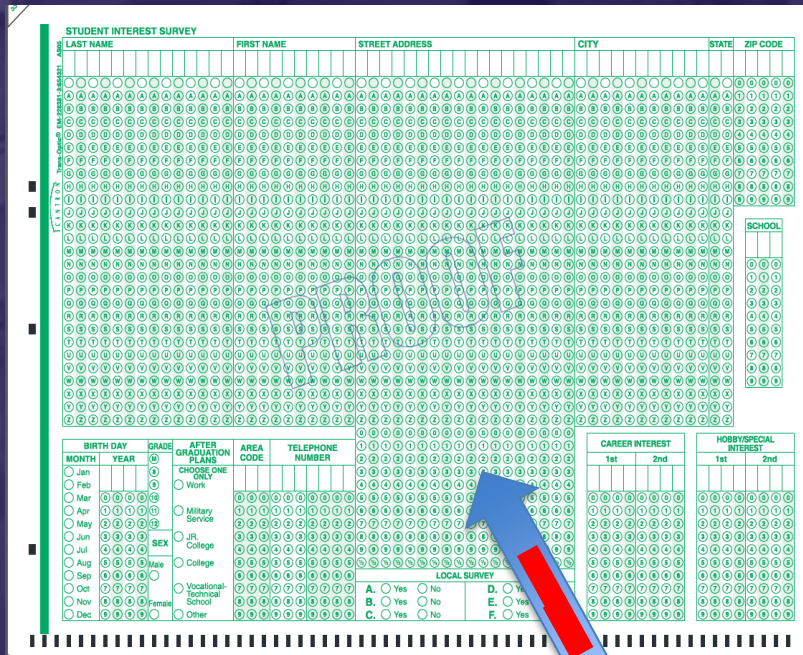

A paper scantron survey form titled "STUDENT INTEREST SURVEY". It features a grid of bubbles for marking answers. The form is divided into several sections: "PERSONAL INFORMATION" (Last Name, First Name, Street Address, City, State, Zip Code), "BIRTH INFORMATION" (Month, Year, Gender, Ethnicity), "SCHOOL INFORMATION" (Current Grade, After Graduation Plans, Current School State, Current School City), "CAREER INTEREST" (1st and 2nd choices), and "HOBBY/SPECIAL INTEREST" (1st and 2nd choices). There are also sections for "LOCAL SURVEY" and "AFTER GRADUATION PLANS" with various options like "Jr. College", "College", "Vocational-Technical School", "Other", "Military Service", "Work", "A. Yes", "B. Yes", "C. Yes", "D. No", "E. No", "F. No". A blue arrow points to the "AFTER GRADUATION PLANS" section.

Paper Scantron Survey

Career Interest Survey

THIS SERVICE IS NOT INTENDED FOR USE BY PERSONS UNDER THE AGE OF 13.
IF YOU ARE UNDER 13 YEARS OLD, YOU MAY NOT USE THIS SERVICE OR PROVIDE ANY PERSONALLY IDENTIFIABLE INFORMATION.
For assistance on the survey please email exploring@email.org

Personal Information

* First Name * Last Name * Address

* Month of Birth * Year of Birth * City * State * Zip

* Gender * Ethnicity * Phone Email

School Information

* Current Grade * After Graduation I want to: * Current School State

* Current School City

Online Survey:
www.exploringyourcareer.com

FRONT SIDE

BACK SIDE

STUDENT INTEREST SURVEY

STUDENT NAME: _____ FIRST NAME: _____ CITY: _____ STATE: _____ ZIP CODE: _____

STREET ADDRESS: _____

SCHOOL: _____

BIRTHDAY: MONTH _____ YEAR _____

AFTER GRADUATION PLANS: Work Military Service College Vocational/Technical School Other _____

SEX: Male Female

AREA CODE: _____ TELEPHONE NUMBER: _____

LOCAL SURVEY: D. Yes No E. Yes No F. Yes No

CAREER INTEREST: 1st _____ 2nd _____

HOBBY/RECREATIONAL INTEREST: 1st _____ 2nd _____

- STUDENT CAREER INTEREST SURVEY**
- 0100 ARTS & HUMANITIES**
- 0101 Actor / Actress
 - 0102 Artist
 - 0103 Author / Poet
 - 0104 Dancer / Choreographer
 - 0105 Fashion Designer / Model
 - 0106 Interior Designer / Decorator
 - 0107 Jeweler / Watchmaker
 - 0108 Movie Producer / Director
 - 0109 Music Composer / Conductor
 - 0110 Musician / Singer
 - 0111 Photographer
 - 0112 Professional Athlete
- 0200 AVIATION**
- 0201 Aerospace Engineer
 - 0202 Air Traffic Controller
 - 0203 Airport Operations Director
 - 0204 Aviation Technician
 - 0205 Avionics Equipment Technician
 - 0206 Flight Attendant
 - 0207 Pilot / Flight Engineer
 - 0208 Space Flight / Astronaut
- 0300 BUSINESS**
- 0301 Accountant / CPA
 - 0302 Administrative Assistant
 - 0303 Banking / Finance
 - 0304 Business Management Analyst
 - 0305 Compliance Officer
 - 0306 Computer Engineer / Technician
 - 0307 Computer Programmer
 - 0308 Computer Support Specialist
 - 0309 Designer / Analyst
 - 0310 Entrepreneur / Self-employed
 - 0311 Event / Meeting Planner
 - 0312 Fashion / Merchandise Buyer
 - 0313 Financial Analyst
 - 0314 Food Service / Restaurant Mgmt
 - 0315 Human Resource Management
 - 0316 Information Security Analyst
 - 0317 Insurance Agent / Underwriter
 - 0318 Personal Financial Advisor
 - 0319 Project Manager
 - 0320 Real Estate Agent
- 0400 COMMUNICATIONS**
- 0401 Advertising / Marketing Manager
 - 0402 Broadcaster - Radio / TV
 - 0403 Editor / Newspaper & Magazines
 - 0404 Graphic Designer
 - 0405 Information Systems Manager
 - 0406 Journalist / Reporter / News / Mags
 - 0407 Producer - Radio / TV
 - 0408 Public Relations / Crisis Comm Mgr
 - 0409 Web Designer / Developer
- 0500 ENGINEERING**
- 0501 Aerospace Engineer
 - 0502 Architect
 - 0503 Biomedical Engineer
 - 0504 Chemical Engineer
 - 0505 Civil Engineer / Technician
 - 0506 Computer Engineer
 - 0507 Design Engineer
 - 0508 Electrical Engineer
 - 0509 Electronics Engineer
 - 0510 Environmental Engineer / Planner
 - 0511 Industrial Engineer
 - 0512 Industrial Architect
 - 0513 Landscape Architect
 - 0514 Mechanical Engineer
 - 0515 Metallurgical Engineer
 - 0516 Petroleum Engineer / Tech
 - 0517 Robotics Engineer / Technician
 - 0518 Surveyor
- 0600 FIRE/EMERGENCY SERVICES**
- 0601 Emergency Management Specialist
 - 0602 Fire Fighter / Rescue Service
 - 0603 Fire Inspector / Investigator
 - 0604 Lifeguard
 - 0605 Paramedic / EMT
 - 0606 Search & Rescue
 - 0607 Ski Patrol
- 0700 HEALTH CAREERS**
- 0701 Anesthetist
 - 0702 Athletic Trainer / Sports Medicine
 - 0703 Audiologist
 - 0704 Chiropractor
 - 0705 Dental Asst / Lab Technician
 - 0706 Dental Hygienist
 - 0707 Dietitian
 - 0708 Dermatologist / Skin Care Specialist
 - 0709 Epidemiologist / Disease Study
 - 0710 Home Health Care Aide
 - 0711 Hospital Administrator
 - 0712 Laboratory / Medical Technician
 - 0713 Licensed Practical / Vocational Nurse
 - 0714 Medical Assistant
 - 0715 Mental Health Counselor / Therapist
 - 0716 Nurse, Registered / Practitioner
 - 0717 Occupational Therapist
 - 0718 Ophthalmologist / Optometrist
 - 0719 Pathologist / Microbiologist
 - 0720 Pharmacist / Pharmacist Technician
 - 0721 Physical / Occupational Therapist
 - 0722 Physician / Surgeon
 - 0723 Psychologist / Psychiatrist
 - 0724 Radiologist / X-ray Technologist
 - 0725 Speech / Language Pathologist
 - 0726 Veterinarian / Veterinary Technician
- 0800 LAW ENFORCEMENT**
- 0801 Border Patrol Agent
 - 0802 Correctional Officer
 - 0803 Crime Scene Investigator (CSI)
 - 0804 Federal Law Agent
 - 0805 Game Warden
 - 0806 Military Police
 - 0807 Park Police
 - 0808 Police Officer
 - 0809 Private Detective / Investigator
 - 0810 Probation / Parole Officer
 - 0811 Security Guard
 - 0812 Sheriff / Deputy
 - 0813 State Police / Hwy Patrol
- 0900 LAW, GOVERNMENT & PUBLIC SERVICE**
- 0901 Air Force
 - 0902 Army
 - 0903 Attorney / Lawyer
 - 0904 City Manager
 - 0905 Coast Guard
 - 0906 Court Reporter
 - 0907 Judge / Magistrate
 - 0908 Military Corps
 - 0909 Military Career
 - 0910 National Guard
 - 0911 Navy
 - 0912 Paralegal
 - 0913 Politician
- 1000 SCIENCE**
- 1001 Anthropologist
 - 1002 Archaeologist
 - 1003 Astronomer
 - 1004 Biologist
 - 1005 Biochemist
 - 1006 Chemist
 - 1007 Computer Programmer
 - 1008 Ecologist
 - 1009 Forensic Scientist
 - 1010 Geologist
 - 1011 Hydrologist
 - 1012 Marine Biologist / Oceanographer
 - 1013 Mathematician / Statistician
 - 1014 Meteorologist / Weather Scientist
 - 1015 Nuclear Technician
 - 1016 Physicist / Nuclear Engineer
 - 1017 Wildlife / Fish Management
 - 1018 Zoologist / Zoo Director
- 1100 SOCIAL SERVICES**
- 1101 Adult Care Attendant
 - 1102 Adult Education Teacher
 - 1103 Child Care Worker
 - 1104 Clergyman / Missionary
 - 1105 Dietician / Nutritionist
 - 1106 Drug / Alcohol Counselor
 - 1107 Education / College Faculty
 - 1108 Family / Marriage Counselor
 - 1109 Funeral Director
 - 1110 Librarian
 - 1111 Museum Director / Curator / Historian
 - 1112 Personal Fitness Trainer
 - 1113 Rehabilitation Counselor
 - 1114 School Guidance Counselor
 - 1115 School Principal / Administrator
 - 1116 Social / Welfare Worker
 - 1117 Teacher / Special Education Professional
 - 1118 Youth Organization
- 1200 SKILLED TRADES**
- 1201 Acoustic Guitar / Musician
 - 1202 Automobile Body Repair / Service
 - 1203 Automotive Technician
 - 1204 Brick / Cement / Stone Mason
 - 1205 Black Powder
 - 1206 Singing
 - 1207 Snow Skiing / Snowboarding
 - 1208 Roller Skating / Inline Skating
 - 1209 Rowing / Sculling
 - 1210 Running / Cross Country
 - 1211 Sailing / Boating
 - 1212 Scrapbooking
 - 1213 Scuba / Skin Diving
 - 1214 Shooting Sports
 - 1215 Snow Skiing / Snowboarding
 - 1216 Soccer
 - 1217 Surfing / Paddleboarding
 - 1218 Track and Field Sports
 - 1219 Volleyball
 - 1220 Water Skiing
 - 1221 Wakeboarding
 - 1222 Weight Lifting
 - 1223 Wilderness Survival
 - 1224 Woodworking / Carving
 - 1225 Wrestling

Paper Scantron Survey Available through NDC

BSA National Supply Group Order Form

Customer Account #		Date	
Charge To:	Name:		
	Organization:		
	Address:		
	City, St ZIP:		
Ship To:	Name:		
	Organization:		
	Address:		
	City, St ZIP:		

Want to see a picture? Preview items at <http://www.scoutstuff.org/catalog/imageset?sku=ENTER SKU HERE>

NOTE: Both the Exploring and LFL Curriculum program materials are being rebranded between 2016 - 2018. To streamline the process, not all items will be rebranded at the same time. When an item is rebranded it will have a new SKU. Please pay close attention to the SKU's, ask the National Supply customer service representatives to read the "comments" for notes on replacement SKI's, and check the "updated" date on this order form to be sure you have the

Exploring Merchandise

ITEM No.	DESCRIPTION	Retail	Wholesale	QTY	Total Price
Career Interest Scantron Survey					
618833	Career Interest Surveys, 30 pk Green Scantron	n/a	\$2.49		
629090	Career Interest Surveys, 500 pk (10+ \$40.99 ea, 20+ \$37.19 ea)	n/a	\$41.29		
Awards Recognitions Lapel Pins					
12707	William H. Spurgeon, III Plaque	\$48.99	\$48.99		
17434	Russell C. Hill Award Plaque	\$59.99	\$59.99		
639676	Law Enforcement Proficiency Award Certificate	\$1.89	\$1.39		
639677	Fire & EMS Proficiency Award Certificate	\$1.89	\$1.39		
34613	Law Enforcement Exploring Recognition Certificate	\$1.89	\$1.39		
639678	Career Achievement Award Certificate	\$1.89	\$1.39		
32195	Leadership Award Certificate	\$1.24	\$1.24		
4173	Leadership Award Medal w/ribbon	\$7.99	\$6.99		
639674	Exploring Lapel Pin <i>NEW BRAND</i>	\$3.29	\$2.49		
4113	Law Enforcement Exploring Lapel Pin	\$7.49	\$5.99		
623928	Spurgeon Award Lapel Pin	\$5.99	\$3.99		
634569	Exploring Appreciation Certificate	\$1.89	\$1.39		
Law Enforcement and Fire & EMS Exploring Proficiency Ribbons					
33729	Law Enforcement Proficiency Awards Tracking Wall Chart	\$5.99	\$3.99		
4018	Law Enforcement or Fire & EMS Training	\$1.09	\$0.89		
612918	Law Enforcement Training - Silver	\$3.29	\$2.49		
612919	Law Enforcement Training - Bronze	\$3.29	\$2.49		
4019	Community Service	\$1.09	\$0.89		
4020	Crime or Fire Prevention	\$1.09	\$0.89		
4021	Service to the department	\$1.09	\$0.89		
4022	Emergency Preparedness	\$1.09	\$0.89		

www.exploringyourcareer.com

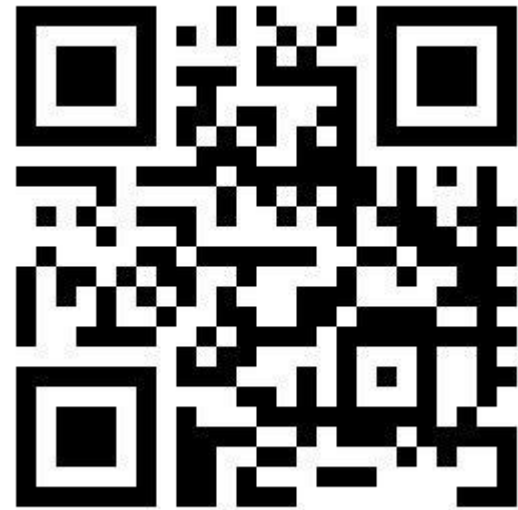

TRY IT NOW!

Use QR code or simply type address in web browser

Career Interest Survey

THIS SERVICE IS NOT INTENDED FOR USE BY PERSONS UNDER THE AGE OF 13.
IF YOU ARE UNDER 13 YEARS OLD, YOU MAY NOT USE THIS SERVICE OR PROVIDE ANY PERSONALLY IDENTIFIABLE INFORMATION.
For assistance on the survey please email exploring@lflmail.org

Personal Information

* First Name

* Last Name

* Address

* Month of Birth

* Year of Birth

* City

* State

* Zip

* Gender

* Ethnicity

* Phone

Email

Careers

From all the Career fields below select your first and second job choice

- + Arts & Humanities Field
- + Aviation Field
- + Business Field
- + Communications Field
- + Fire & Emergency Services Field
- + Healthcare Field
- + Law Enforcement Field
- + Law, Government & Public Services Field
- + Engineering Field
- + Skilled Trades Field
- + Social Services Field
- + Sciences Field

* Fields in bold are required

THIS SERVICE IS NOT INTENDED FOR USE BY PERSONS UNDER THE AGE OF 13. IF YOU ARE UNDER 13 YEARS OLD, YOU MAY NOT USE THIS SERVICE OR PROVIDE ANY PERSONALLY IDENTIFIABLE INFORMATION.

* First Name: * Last Name: * Birth Month: * Birth Year: * Gender:

* Address: * City: * State: * Zip: * Home Phone: - -

Email: Facebook ID: Ethnicity:

* Grade:

* After Graduation:

Your school is in:

* School State:

* School City:

www.exploringyourcareer.org

Careers: Select your first choice

0199 - ARTS AND HUMANITIES ⓘ

0101 - Actor / Actress ⓘ

0102 - Artist ⓘ

0103 - Author / Poet ⓘ

0120 - Commercial Artist ⓘ

0140 - Dancer (Modern / Tap / Ballet / Folk) ⓘ

School Name:

- Select School
- BELL MIDDLE SCHOOL
- COAL CREEK CANYON K-8 ELEMENTARY
- COMPASS MONTESSORI - GOLDEN CHAR
- GOLDEN HIGH SCHOOL**
- GOLDEN INDEPENDENT SCHOOL
- JOHNSON INTERVENTION
- MANNING OPTIONS SCHOOL
- MONTESSORI SCHOOL OF GOLDEN INC ⓘ
- MOUNTAIN PHOENIX COMMUNITY SCHOOL
- ROCKY MOUNTAIN DEAF SCHOOL
- Home School
- Other

0145 - Musician (Instrumental, Choral, Vocal) ⓘ

0160 - Photographer ⓘ

Two career & hobby choices

School names pre-loaded

ONLINE CAREER INTEREST SURVEY COSTS

<u>CLASSIFICATION</u>	<u>ANNUAL FEE</u>
500	\$0
400	\$0
300	\$0
200	\$0
100	\$0

Unlimited schools and unlimited surveys for students 13 years of age and older

REPORTS GENERATED FROM THE SURVEYS

RESULTS REPORT: School

Alphabetic Roster by Grade

School: School 001

Student Name	Address	City	State	Zip	Phone	After Graduation Plans
	Career Choice 1	Career Choice 2		Hobby Choice 1		Hobby Choice 2
Grade: 10						
ABBEY, .	-	NOBLESVILLE	IN	46060	-	Work
	Musician (Instrumental/Choral/Voice	Journalist/Report/Newspaper/Mag		Roller Skates/Blade		Music
ABDALLA, .						
ABEL, .						
ABERNATY, .						
ABURABI, .						
ACHGILL, .						
ACKERMAN, .	Nurse (Registered)	Teacher/Special Education		Music		Soccer
		NOBLESVILLE	IN	46060	-	College
ACKMANN, .	Computer Engineer/Technician	Computers/Programmer		Football		Computer Games
		INDPLS	IN	46217	-	College
ADAME, .	Pharmacist	Graphic Artist		Dancing		Music
		CARMEL	IN	46032	-	College
ADAMOPOULOS, .	Actor/Actress	Interior Designer/Decorator		Music		Amateur Radio
		INDPLS	IN	46228	-	College
ADAMS, .	Nurse (Registered)	Licensed Practical Nurse		Travel		Dancing
		CARMEL	IN	46032	-	College
ADAMS, .	Interior Designer/Decorator	Chef/Baker		Dancing		Water Skiing
		NOBLESVILLE	IN	46060	-	College
ADAMS, .	Dentist	Teacher/Teacher Aide		Music		Dancing

Grade: 10

ABBEY, Susie 123 Main St Noblesville IN 46060 Work

**Career 1
Musician**

**Career 2
Journalist**

**Hobby 1
Roller Skate /Blade**

**Hobby 2
Music**

RESULTS REPORT: School

Hobby/Special Interest Roster by School

#Type!

Name

Address

Career Interest Roster by Grade

#Type!

Grade:

School: School 001

Name	Address	City	State	Zip	Phone	After Graduation Plans	Grade
Accountant/CPA							
COLLINS, .	.	INDPLS	IN	46280	.	College	
DAVIS, .	.	INDPLS	IN	46280	.	College	
DEARING, .	.	INDPLS	IN	46227	.	College	
DUSEL, .	.	INDPLS	IN	46236	.	College	
HARDISTER, .	.	INDPLS	IN	46222	.	College	
KNIGHT, .	.	CARMEL	IN	46032	.	College	
LORAH, .	.	GREENWOOD	IN	46143	.	College	
LOWERY, .	.	Atlanta	GA	30303	.	College	
QUERIN, .	.	CARMEL	IN	46032	.	College	
WYATT, .	.	Atlanta	GA	30303	.	College	
YORK, .	.	GREENWOOD	IN	46143	.	Other	
Actor/Actress							
ALVEY, .	.	INDPLS	IN	46163	.	College	
ARNOLD, .	.	Atlanta	GA	30303	.		
BENTON, .	.	INDPLS	IN	46229	.	College	
BLACKWELL, .	.	INDPLS	IN	46236	.		
BROOKS, .	.	INDPLS	IN	46205	.	College	
BROWN, .	.	INDPLS	IN	46222	.		
BUTLER, .	.	Atlanta	GA	30303	.	College	

Summary Career Interest Report by Council

Code	Career	Count
0712	Nurse (Registered)	798
0145	Musician (Instrumental/Choral/Voice)	751
0903	Attorney/Lawyer	733
1625	Teacher/Teacher Aide	678
0300	Business (General)	645
0719	Physician/Surgeon	604
0101	Actor/Actress	600
0130	Fashion Designer/Model/Buyer	579
0721	Psychiatrist/Psychologist	578
0170	Professional Athlete	507
0180	Photographer	461
1305	Architect	437
0725	Veterinarian	429
0102	Artist	427
0718	Physical Corrective Therapist	313
1300	Engineering (General)	208

Career Interest Survey Questions

5	<input type="radio"/>	<input type="radio"/>	<input type="radio"/>	<input type="radio"/>	<input type="radio"/>	<input type="radio"/>	<input type="radio"/>	<input type="radio"/>	<input type="radio"/>	<input type="radio"/>	<input type="radio"/>	<input type="radio"/>	<input type="radio"/>	<input type="radio"/>	<input type="radio"/>	<input type="radio"/>	<input type="radio"/>	<input type="radio"/>	<input type="radio"/>			
6	LOCAL SURVEY																					
7	A.	<input type="radio"/>	Yes	<input type="radio"/>	No													D.	<input type="radio"/>	Yes	<input type="radio"/>	No
8	B.	<input type="radio"/>	Yes	<input type="radio"/>	No													E.	<input type="radio"/>	Yes	<input type="radio"/>	No
9	C.	<input type="radio"/>	Yes	<input type="radio"/>	No													F.	<input type="radio"/>	Yes	<input type="radio"/>	No

Opportunity for 6 “Yes” or “No” questions

Unique feature of our survey

Anything school officials want to know

- ✓ Are you planning to take the SAT / ACT?
- ✓ Are drugs a problem in our school?
- ✓ Is there enough student parking?

UNIT RESOURCES

- Activity Library
- Awards & Recognitions
- Budget Planning Worksheet
- Bylaws
- Council Locator
- Custom Merchandise
- Exploring Guidebook for Leaders
- Fiscal Policies and Procedures
- Insurance Information
- Journey to Excellence
- Logos & Marketing
- New Unit Playbook
- Online Renewal
- Online Renewal FAQs
- Open House Fliers
- Roster
- Safety First Guidelines
- Scholarships
- Service Hours Reporting
- Training & Safety
- Youth Protection

COUNCIL RESOURCES

- Annual Report 2016
- Awards & Recognitions
- Career Interest Survey Guidebook
- Commissioner Service to Exploring FAQs
- Committee Guide & Position Descriptions
- Cultivation Event Guide
- Custom Merchandise
- Exploring Clubs
- ExploringCast Podcast
- Exploring Explosion
- Exploring Express Guide
- Exploring Officers Association Guide
- Journey to Excellence
- Marketing And Membership
- Merchandise Licensees
- New Unit Playbook
- Training & Safety
- Unit Performance Guide
- Unit Performance Guide Tracking
- U.S. Dept. of Education Letter
- Workforce Development Funding Guide

FORMS

- Adult Application
- Background Check Exemption
- Budget Worksheet
- Immunization Exemption Request
- Incident Reporting Forms
- Medical Record
- Memo of Understanding
- Money Earning Permit
- New Post/Club Application
- Parent Consent
- Youth Application

Career Interest Survey Guidebook

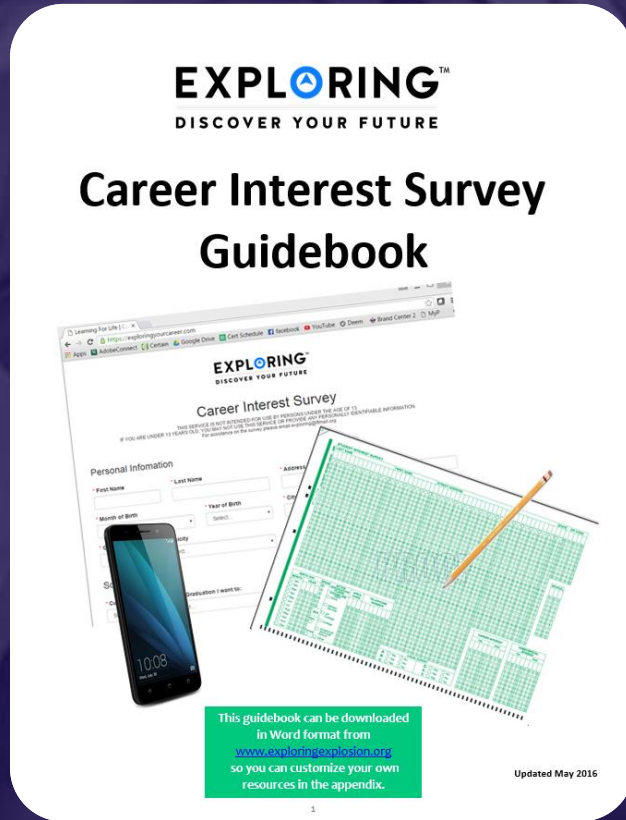

- Be sure you have the most recent version
- Download at www.exploring.org
- One stop shop for all CIS resources
- Table of Contents
 - Page 5 | At A Glance
 - Page 7 | Overcoming Objections
 - Page 44 | Appendix

ALTERNATE METHODS?

- 1. Use school information already available**
- 2. Ask youth to develop contacts**
- 3. Develop cultivation events**
- 4. Invite Eagle Scouts / Scouts to join**
- 5. Booth at schools open house night and career days /career fairs**
- 6. Annual Exploring open houses for ALL Posts and Clubs**
- 7. Follow up leads from the Exploring Lead Generator**

EXPLORING™

DISCOVER YOUR FUTURE

LEAD GENERATOR

GET INVOLVED

Exploring provides exciting activities and one-on-one mentorship for youth looking to discover their future. To make sure we place you with the right program, fill out the form to the right and we'll make sure to get in touch!

Enter your information below for someone from our Exploring team to contact you.

GET INFO ▶

Leads are being generated from Exploring.org and include anyone interested in joining, leading, sponsoring, or otherwise supporting Exploring in their area.

Scout Executives, Assistant Scout Executives and DFS's receive weekly lead reports.

Exploring Executives and staff advisors receive immediate notifications of each lead generated.

To make changes to any of these settings, email your request to exploring@lflmail.org.

WHEN YOU RECEIVE AN IMMEDIATE NOTIFICATION EMAIL:

1. In the email, you will see a note to *"copy & paste the following URL into your browser to mark lead as contacted"*.
2. By following this directive, you are changing the status of your lead to "contacted". You will no longer receive email notifications for that particular lead. The lead will begin to show as "contacted" on your SE's weekly report.
3. Invite the person to attend an existing post/club meeting to get a feel for the program and connect them to appropriate Exploring advisors.

www.joinexploring.org

PHASE 1 RESEARCH	PHASE 2 LEADERSHIP	PHASE 3 PROGRAM	PHASE 4 PARTICIPATION
<p>What are local youth interested in?</p> <ul style="list-style-type: none"> - Career Surveys/counselor data - Focus on top 25 interests <p>How many surveys do I need?</p> <ul style="list-style-type: none"> - Membership goal X 20 = # surveys needed - 10% of those invited will join 	<p>Key Decision Maker</p> <ul style="list-style-type: none"> - Get organization commitment - Identify 4-8 adults for leadership - Set a date for Open House - Start paperwork (MOU, New Post App, Adult App) 	<p>Program Planning Meeting</p> <ul style="list-style-type: none"> - Complete leader trainings online - Brainstorm hands on activities for Open House and program calendar - Develop initial 3-4 month calendar <p>Twice monthly example:</p>	<p>Promote Open House</p> <ul style="list-style-type: none"> - Personal letters and phone calls - Digital marquees - Social media - Council, sponsoring organization and school websites/calendars - School daily announcements - Posters/flyers in high traffic areas - Career/college fair booths - Organization employees email their own contacts
<p>Career Interest Surveys</p> <ul style="list-style-type: none"> - Pitch the program not the survey - Surveys are only a tool to connect youth to the program - Talk to counselor first, they can connect you with the decision maker - Study survey objections - Include ONLINE Career Interest Surveys as option (for youth 13 years and up) - ALWAYS share results with school administrators - Include summary of results with CEOs on sales calls 	<p>Leader Training</p> <ul style="list-style-type: none"> - Fully trained after completion of both Exploring YPT and Exploring Leader Training modules required for each position - Training available online at: https://my.scouting.org 	<p>1st - Open House</p> <p>2nd - Hands on activity</p> <p>3rd - Youth Officer Elections</p> <p>4th - Hands on activity</p> <p>5th - Hands on activity</p> <p>6th - Hands on activity</p> <p>7th - TBD by Explorers</p>	<p>HANDS ON ACTIVITIES = 90% join rate!</p>
<p>Finding the Businesses</p> <ul style="list-style-type: none"> - Every county has law enforcement, Fire/EMS, law and government and health care - Research current volunteers and parents' employers to help you get your foot in the door - Approach CEO, study objections 	<p>Why more adults?</p> <ul style="list-style-type: none"> - Research shows posts and clubs that start with 6-8 leaders last longer - More leaders = more resources = stronger program = more youth - Share the responsibilities with all committee members 	<ul style="list-style-type: none"> - Develop bylaws and SOP's - Prepare new committee members by delegating open house tasks at the program planning meeting: <ul style="list-style-type: none"> - Mail invitation letters - Personal phone call to students - Get snacks - Secure gear for activities - Print calendar - Complete paperwork: MOU, Post/Club application, Adult Apps and obtain signatures 	<p>Youth-Led Program</p> <ul style="list-style-type: none"> - Youth officer election a third post/club meeting - Schedule officer seminar - Youth officer titles should reflect organization's employee titles - Officers pick activities and activity chairs - Match officers with adult leaders - Explorer Officers should maintain the program calendar
<p>Cultivation Event</p> <ul style="list-style-type: none"> - Large group sales - Scripts/templates on LFL Info site 	<p>Post/Club Committee</p> <ul style="list-style-type: none"> - Post- Minimum of 4 adults required to register (committee chair, Advisor and 2 committee members) - Club - Minimum of 2 adults required to register (Sponsor and associate sponsor) 	<p>FOCUS ON 5 PROGRAM AREAS Career experiences, Leadership, Character, Citizenship, & Life Skills</p>	<p>HANDS ON ACTIVITIES!</p>
	<p>District Exploring Committee</p> <ul style="list-style-type: none"> - Committee structure; program, fundraising, marketing, and service - Online training at: https://my.scouting.org 	<p>Service Team</p> <ul style="list-style-type: none"> - Make regular visits to coach leaders - Use post/club JTE criteria as a guide 	<p>Year Round Youth Recruitment</p> <ul style="list-style-type: none"> - Annual Open House - Collect career interest data each new school year - Use super activity as incentive
		<p>Regional/National Events: Found on www.exploring.org</p>	

Phase 4 – Participation

SIMPLE OPEN HOUSE AGENDA

OPEN HOUSE AGENDA

1. Welcome
2. What is Exploring?
3. Video
4. **HANDS-ON ACTIVITIES**
5. Activity Interest Survey (customized)
6. Calendar
7. **ASK TO JOIN**
8. Applications & fees
9. Snacks

Barriers to Abuse Update

- As part of our ongoing commitment to abuse prevention, the Boy Scouts of America, to include Exploring, is updating the adult supervision requirements for overnight activities
- This update enhances the minimum “two deep leadership” requirements by additionally requiring every adult present on overnight activities to be a registered member of the Boy Scouts of America or Exploring
- These adults must submit an adult application and registration fee, undergo a criminal background check, a volunteer screening database check and must complete mandatory Youth Protection training.
- A limited exception for parents and legal guardians of Cub Scout youth attending overnight with their children is planned due to the family centric nature of Cub Scouting
- All Cub Scout Packs, Scouts BSA Troops, Venturing Crews, Sea Scouting Ships, Exploring Posts, council, and district overnight programs will be required to comply with this update by September 1, 2023. We encourage early adoption prior to the effective date
- This updated Barrier to Abuse will be referenced as part of the Guide to Safe Scouting, Exploring’s Safety First Guidelines, Youth Protection and Adult Leadership section, Scouting’s Barriers to Abuse. Youth Protection and Barriers to Abuse FAQ’s will be expanded to include additional FAQ’s as they are developed

National Exploring Volunteer of the Month

The National Volunteer of the Month
will be recognized on
www.exploring.org
and will receive a certificate and polo
shirt from the National Exploring Team!

Nominees should be submitted using the link below

<http://bit.ly/ExpVolMonth>

Example Nomination Write-Up

George Denise completed his Exploring Fast Start training on 1/01/2011 and his most recent position is Service Team Chair for my district since February 2018. He has been involved with every aspect from FOS and volunteer recruitment to membership, product sales, program and unit service. George helped Exploring District achieved significant growth in our FOS campaign and 5% membership growth last year. We are at 61% of our FOS goal for the year, second highest percentage in our council. As we shelter-in-place, he secured a dynamic guest speaker for our Science Night and saved us \$650 in shipping cost in our Make A Mask Challenge. His efforts made it possible for us to donate thousands of pieces of protective medical gear to 7 medical facilities in 2 counties. He supported a 15 year old Scout in the Medical Explorer program whom has wanted to make a difference. What started as a local mask-making challenge turned into a multi-city effort through connections of Scouting friends in Dallas, TX and Orange County, CA to Santa Clara county .

STAY CONNECTED

page | @lflexploring
group | Exploring Success!
group | National Explorer Alumni Association

learningforlifeusa

exploring.org | Stay Connected

exploring@lflmail.org

EXPLORING™

DISCOVER YOUR FUTURE

Questions?

2024 NATIONAL EXPLORING LIVE HOURS

The National Exploring Live Hour is a monthly Zoom video conference that will help engage and equip Exploring volunteers and professionals to grow, support, and learn more about Exploring. Each month the National Exploring Live Hour will be led by our National Exploring Chair and the National Director of Exploring. The live hours will include sharing best practices and ideas that are happening within our councils, highlighting successful growth campaigns, and inspiring new ideas through various trainings.

This will also offer an opportunity for local councils to collaborate with territory and national counterparts to generate innovative solutions to real-life Exploring challenges.

National Exploring Live Hour Schedule

1:00 PM – 2:00 PM Central Standard Time, Monthly

Register for each of the National Exploring Live Hour ZOOM presentations at:

<https://reservations.scouting.org/profile/form/index.cfm?PKformID=0x144800abcd>

After the Live Hour Discussions (Open Dialogue)

Exploring at Home (Discuss Best Practices)

Idea Sharing

Questions and Answers from the Field

<https://drive.google.com/file/d/1Bo7U0iJ8Ti-bmyIFtxGfG0TIt3dB1xX4/view?usp=sharing>

Good News from the Field!

***END OF JUNE ELH
PRESENTATION
SLIDES***

***All Other Slides Below
are Informational***

EXPLORING™
DISCOVER YOUR FUTURE

***EXPLORING UPDATES
REMINDERS***

Tim Anderson

***National Director
Learning for Life & Exploring
National Director Older Youth Programs***

EXPLORING PARTICIPANT POLICY

“EP” (18 THROUGH 20 YR OLD EXPLORERS)

Effective August 1, 2020, all applicants 18 through 20 years old must complete and submit an adult application, consent to a criminal background check, and successfully complete Youth Protection training.

*However, an 18- through 20-year-old will still be considered an Adult Exploring Participant in the post and will not be considered an adult leader. **Therefore, an “EP” will not be allowed to fulfill adult leadership roles pertaining to Two-Adult Leadership and other requirements that require leadership to be at least 21 years of age.***

All Exploring Participants “EP” will continue to count as youth within your youth membership reports.

Visit the link below for an infographic as well as a Q & A to assist you in implementing this important new policy.

<http://filestore.scouting.org/filestore/se-packet/2020-08-10/Exploring-Participant-Policy-FINAL-2.pdf>

EXPLORING REGISTRATION FEES

Effective **August 1, 2023**, Exploring fee updates:

- Exploring Youth **\$50.00**
- Exploring Adult Participants (18-20) **\$50.00**
- Exploring Adults **\$50.00**
- Exploring Post/Club Annual Renewal Fee **\$100.00**
- There is no additional “Joining Fee” for Exploring

The updated membership fees will take effect August 1, 2023, for new members in the 2023-2024 program year.

The national membership fee helps cover the cost of essential services, including program resources, liability insurance for those participating in approved Scouting activities, criminal background checks, youth protection, and the development of intellectual property for national, council, and unit programs. As we move forward, we will continue to look at the membership fee structure and how we deliver the Scouting program for future generations.

NEWLY UPDATED EXPLORING APPLICATIONS

The newly updated Exploring applications are available now for download online at www.exploring.org

[New Post/Club Application \(SKU# 655197\)](#)

[Youth Application \(SKU# 634698\)](#)

[Adult Application \(SKU# 634699\)](#)

-Includes the new 18-20 Exploring Participant (EP) Code, which will become mandatory beginning August 1st, 2020.

**New applications are available at the National Distribution Center .*

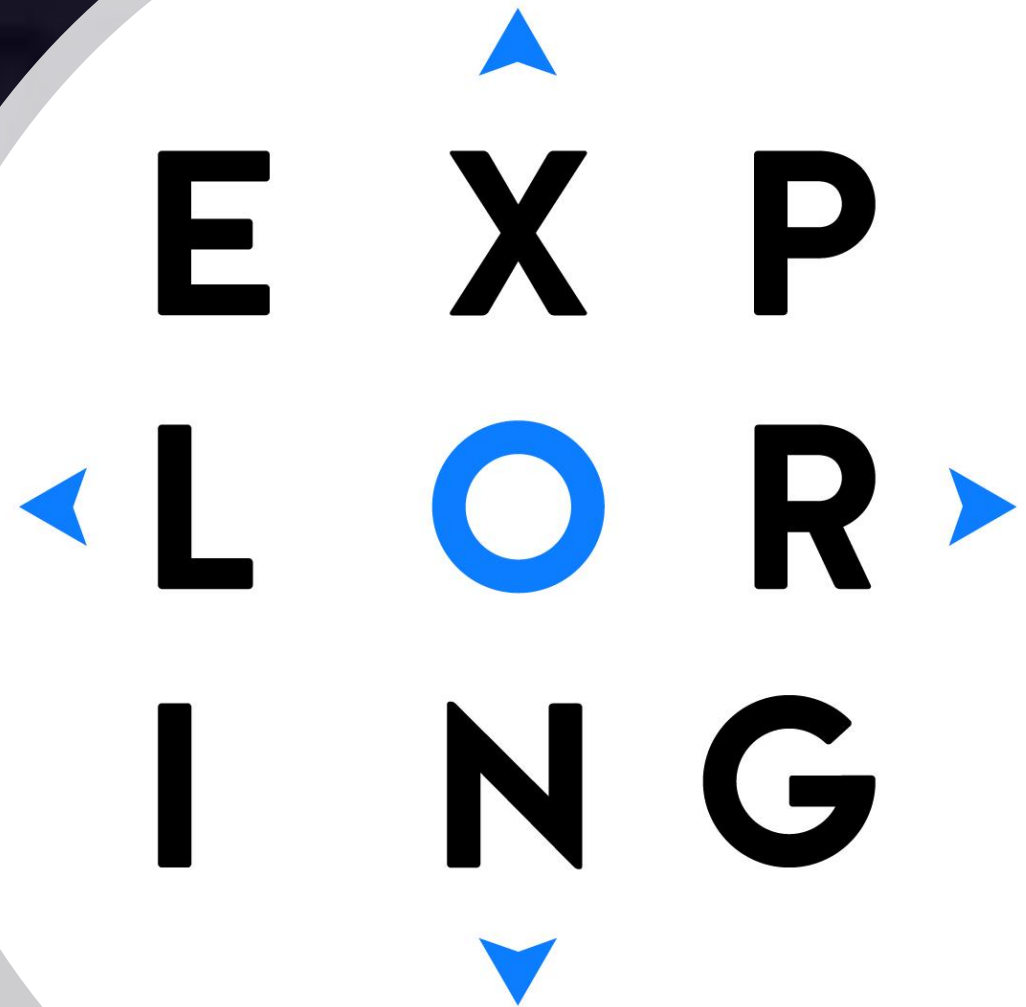

Newest Technology for Exploring

- BeAnExplorer “Equivalent”
“joinexploring.org”
“joinexploring.com”
- Scoutbook for Exploring
- Online Registration
- Online Renewal

*Exploring Leadership Experience

***Coming soon for Exploring youth**

Resume Builder that will help recognize Explorers

This online, mentor assisted, self-paced and guided experience will allow our Explorers to...

- Have an opportunity to discover their inner leadership potential**
- Gain practical leadership experience – participate in a capstone project**
- Work with a mentor to gain professional leadership experience**
- Be recognized with a Nationally Certified Leadership Experience Certificate that will help improve their resume and recognize their overall Exploring Experience.**

**ONLINE
REGISTRATION
FOR EXPLORING**

**E X P
L O R
I N G**

2023 BSA NATIONAL ANNUAL MEMBERSHIP FEES INFOGRAPHIC

2023 BSA National Annual Membership Fees

EFFECTIVE

1
2023

FOR ALL
NEW
MEMBERS

\$80/YR	Participants in kindergartens through age 20.
\$50/YR	For all Exploring youth and adults.
\$60/YR	All registered adult volunteers in each unit and non-unit positions. (Volunteers with multiple registrations will continue to pay for only one position).
\$30/YR	Scoutmaster participants in kindergartens through age 20.
\$25/YR	This fee is for Merit Badge Counselors who are not already registered volunteers.

Additional fees apply to members for a variety of unit and unit activities.

NEW-MEMBER JOINING FEE

ONE-TIME

\$25

TO JOIN

Include this fee in starter kit or unit dues during the year. (An optional) New members pay joining fee in addition to membership fee.

No joining fee for adult volunteers, Exploring participants, participants previously registered in any BSA program, or those transferring from one program to another.

UNIT CHARTER FEE

\$100/YR

For all new and rechartering units.

SCOUT LIFE MAGAZINE FEE

Post 0935 Coon Rapids Fire Department

Post 0935

Membership Manager

Application

Invitation

Reports

Last updated at: 11/05/2019 02:05:07 PM

RELOAD

0

New Leads
Last 30 days

2

Opened Leads
Last 30 days

+ New Lead

Status Summary

0	New	VIEW
2	Opened	VIEW
0	Pending Reassignment	VIEW
1	Invitation Sent	VIEW
0	Closed	VIEW
0	Completed	VIEW

Active Leads by Source

Invitation QR - Post 0935

Download QR Code

Invitation Link - Post 0935

<https://myqa.scouting.org/VES/OnlineReg/>

Copy URL

Leads

VIEW COLOR MATRIX

 Search

<input type="checkbox"/>	Name	Source	Invitation Status
<input type="checkbox"/>	Tom Jones	Individual Lead	<input type="button" value="0"/> Opened
<input type="checkbox"/>	Terry Bradshaw	Individual Lead	<input type="button" value="0"/> Opened

Invitation Manager

There is no BeAnExplorer...yet 😊

Create Account & Complete Application

WELCOME

You will be guided through the my.Scouting account creation process. You will receive a notification when you have completed creating your account.

YOUR INFORMATION

Full legal first name and last name required*
If you are creating an account to register your child in Scouting, enter the parent or guardian information below*

* First Name: ✓

* Last Name: ✓

* Date of Birth : ✓

CREATE YOUR ACCOUNT

* Email Address: ✓

* Confirm Email: ✓

* Phone Number: ext: ✓

* Country: ✓

* Address Line 1: ✓

Address Line 2:

WELCOME TO EXPLORING

Select your application type below to apply for membership in or to volunteer for Exploring. You will be notified when your application has been processed by the unit or council.

Are you registering yourself or your child?:

Exploring
Youth

Start

Exploring
Volunteers

Start

Tell us about yourself

Full legal name required*

* First Name:

Middle Name:

* Last Name:

Suffix:

Mother's Maiden Name :

* Date of Birth:

* Gender: Female Male

* Ethnic Background:

* Social Security #: ✓

Current Residency

* Country:

* Address Line 1: ✓

**ONLINE
RENEWAL/
“RECHARTERING”
FOR EXPLORING**

**E X P
L O R
I N G**

UNIT “RENEWAL”

Aug 2023 – Feb 2024
Recharterers

New Online Rechartering/Renewal System

<https://advancements.scouting.org/login>

<https://www.scouting.org/commissioners/internet-rechartering/>

Information included is:

- Training Video
 - FAQ's
 - User Guides
- Internet Recharter Guidelines
- Summary of Enhancements
 - Recharter Demo Tool

***Manager of Shared Services
Member Data Outsourcing Solutions***

BSA New Renewal System Overview

Registrar Tools and Online Registration – Scheduled Updates

- Unit Renewal (new method)– Mid February
- Auto Renewal Membership – Mid-February
- Change in Adult Workflow / CBC requirement - Early March
- Final Auto Renewal Implementation – Early March
- New Fee Structure – April 1st
- Council Service Territory Changes – April 1st
- New Cub Scout Program integrated into Scoutbook+ - June 1st

Criminal Background Check Workflow Change

... during this process, you are not eligible to meet with youth ...

- **March 2024 Implementation**
 - There will be a 3-5 day delay (or more) in acceptance as an Adult Leader
- **Major Impact**
 - Rechartering Units
 - Camp Leaders
 - New Units

Auto Renewal Membership / Units

- **For all Youth and Adult members in the BSA**
- **All Membership Terms are for 12 months**
- **New Membership Renewal will only have a one-month lapse**
- **New Unit Renewal will only have a one-month lapse**
- **Parent/Guardian e-mails are needed**
- **Parents can Opt-Out and Units can Opt-out the member too**
- **A one-time data sync will be done in March to align all Multiple and Functional Registrations to the Primary (paid) expiry date**

Unit Recharter BEFORE March 1, 2024 >> NO CHANGES <<

Login at <https://advancements.scouting.org/>

Unit Leader, Unit committee chair,
chartered organization representative, or designee

Click on re-charter located on the lower right menu.

Enter 12-month term

Edit Roster

Invite New
Members

Update Adult
Leader Positions

Remove
Members

Validate Information

Pay and Submit

Unit Renewal AFTER March 1, 2024 >> Auto-Renewal Process <<

*Youth and adult leader membership fees **will be** separated from the unit charter.*

Auto-Renewal

Individual membership
renewal and fees are
paid automatically by
the individual

Manual Renewal

Individual membership
renewal and fees are
paid to the unit or local
council office.

Unit Paid Renewals

Individual membership
renewal and fees are
paid by the unit

Login at My.Scouting.org and go to Organization Manager
(Unit Leader, committee chair, chartered organization representative,
or designee have access)

Click on "Unit Renewal "on the menu.

Validate Information

Make changes to Leadership if needed in Position
Manager – Have leaders take YPT if needed

E-Sign the Page

Pay and Submit

Auto Renewal Membership – Unit Renewals

my.Scouting | Organization Manager

Troop 0301 John R. Bentley Youth Fund INC **B**

Troop 0301

Organization Manager

Settings

Unit Renewal

Unit Pin

Unit Dashboard

Roster

Transfer in

Position Manager

Reports

1 Unit Validation

2 Payment

3 Confirmation

Unit Leadership

Chartered Organization Rep.

[Randy](#)

Scoutmaster

[Jeffrey](#)

Executive Officer

[Randy](#)

New Member Coordinator

[Amanda](#)

Committee Chair

[Mary](#)

Committee Member

[Charles](#)

Assistant Scoutmaster

[Bryan](#)

Edit Positions

Chartered Organizaton

Organization Name

John R. Bentley Youth Fund
INC

Unit Term

Apr 1, 2023 - Mar 31, 2024

Executive Officer

[Randy](#)

Unit Address

1214 Trogdon St North
Wilkesboro, NC 28659

Youth Membership

6

Youth Members

1

Multiple Members

Validation

Charter validation results: 1 Error

Error: Leaders do not have current Youth Protection Training

Members Effected:

- [Bryan](#)
- [Randy](#)
- [Charles](#)
- [Aman](#)

Unit Renewal and Leadership Approval

I, , approve the rechartering of the above-named unit and leadership for the year.

Auto Renewal Membership – Unit Renewals

Troop 0301 John R. Bentley Youth Fund INC **B**

Troop 0301

Organization Manager

Settings

Unit Renewal

Unit Pin

Unit Dashboard

Roster

Transfer in

Position Manager

Reports

✓ Unit Validation

2 Payment

3 Confirmation

Unit Renewal Fees

Recharter Fee:	\$100.00
Subtotal:	\$100.00
Admin Fee (Credit Card - 3%):	\$3.00
Total:	\$103.00

Billing Information

Credit Card

Bank Account

CARD INFORMATION

* First Name:

* Last Name:

* Card Number:

* Expiration Date:

Auto Renewal Membership – Unit Renewals

my.Scouting | Organization Manager

Troop 0301 John R. Bentley Youth Fund INC **B**

Troop 0301

Organization Manager

- Settings
- Unit Renewal**
- Unit Pin
- Unit Dashboard
- Roster
- Transfer in
- Position Manager
- Reports

1 Unit Validation ————— 2 Payment ————— 3 Confirmation

Your payment is being processed.
Please check back later for the status of your renewal order.

i [Renewal Order Status](#)

Status: Submitted
Is paid: Yes
Created By: Mary [redacted]

Auto-Renewal Membership

For all youth and adult members of the BSA

Note: All registrations are for 12 months. For example, if your current registration expires on 12/31/2023, your renewed membership will start on 1/1/2024 and run through the entire calendar year until 12/31/2024. Membership renewal can be completed by either the individual, the family or the unit.

Auto Renewal Membership

Family/Self Pay

- An email notification and a renewal link will be sent 60 days before membership expires.
- The link provided in the email will direct individuals to a renewal form on My.Scouting
- If registered in multiple positions, select the primary position. Renewing the primary position will automatically renew multiple positions.
- The individual pays with a credit card and submits the renewal.
- The unit will approve the membership renewal.

Auto Renewal Membership

Unit Pay

- In Organization Manager, the unit selects the Unit Pay option.
- Unit Key 3s are notified each month about which members are due to renew that month.
- Using the Roster tab, the unit selects which members they are renewing.
- The unit can choose not to renew a member (opt-out). The unit can also change the Scout's Life subscription settings for each person.
- The unit pays with a credit card or establishes a securely stored electronic fund transfer payment (ACH) and submits the renewal.

Auto Renewal Membership – Family / Self Pay

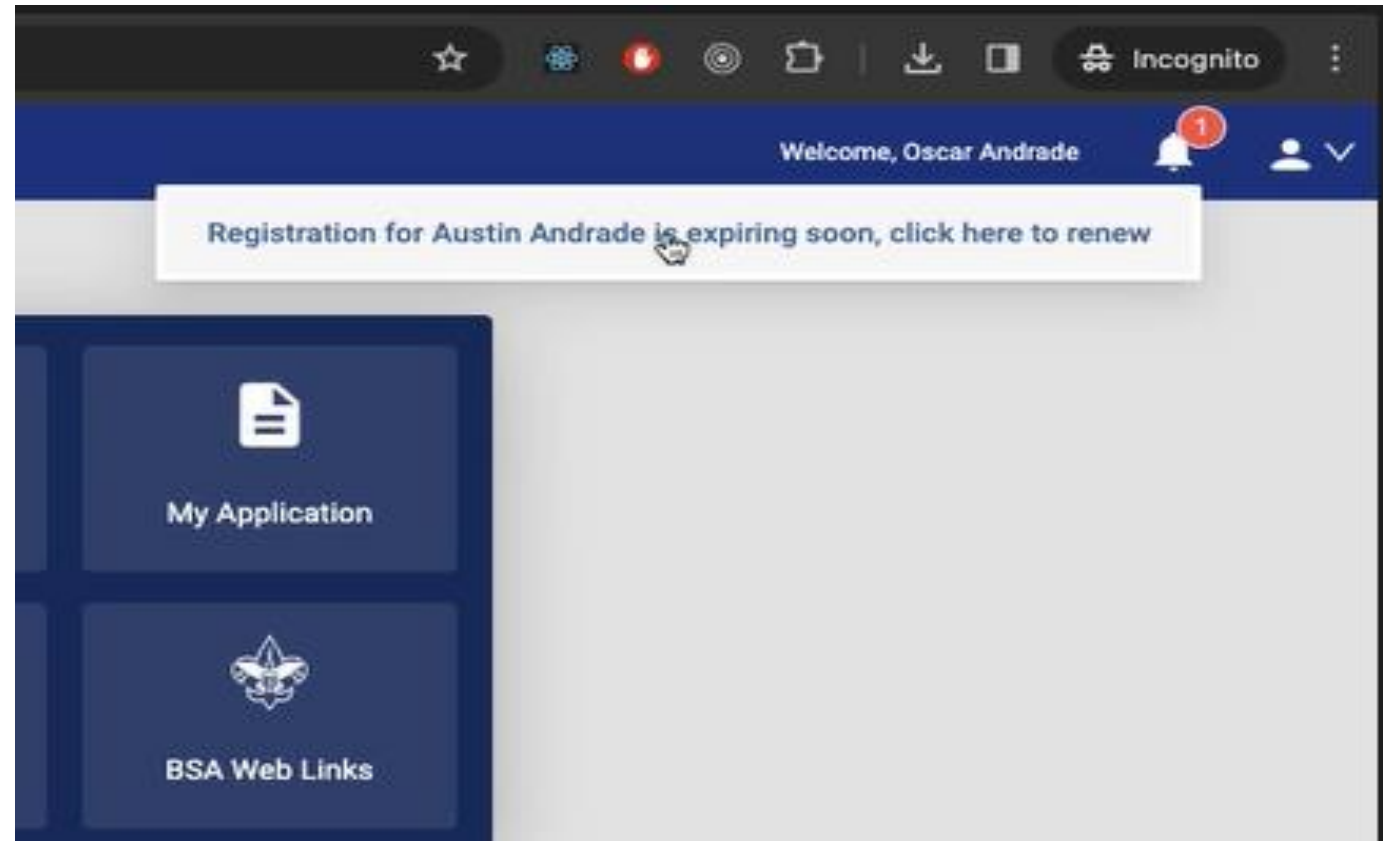

Auto Renewal Membership – Family / Self Pay

Personal Information	Expiration Date	Application Status
 Austin Andrade Youth Member Pack 0008	31 December 2023	Registration is soon to expire

A **Start Renewal** button is located at the bottom right of the table. At the bottom of the page, there are social media icons for Facebook, Twitter, Instagram, Pinterest, and YouTube, along with the text **CONNECT WITH US:**. Below these are links for **Contact** and **Terms & Conditions**.

Auto Renewal Membership – Family / Self Pay

1 Member Information ————— 2 Payment/Checkout

Current Memberships

The following positions will be renewed, remove positions you do not want to renew:

Pack 0008 **F**

Youth Member
Current Expire Date: 12/31/2023
Future Expire Date: 12/31/2024

Select as Primary Position Remove Position

[Go To Preview](#)

Copyright Boy Scouts of America 2024

Auto Renewal Membership – Family / Self Pay

Welcome to the BSA!

The BSA makes Scouting available to our nation's youth by chartering community organizations to operate Cub Scout packs, Scouts BSA troops, Venturing crews, and Sea Scout ships. The chartered organization provides an adequate and safe meeting place as well as capable adult leadership, and requires adherence to the principles and policies of the BSA. The BSA local and national council provide training, program, outdoor facilities, literature, professional guidance, and liability insurance protection.

Parent/Legal Guardian Role in Scouting

Scouting uses a fun program to promote character development, citizenship training, leadership, and mental and physical fitness. You can help by encouraging attendance, assisting with your child's advancement, attending meetings for parents, and assisting the unit when called upon to help. The unit cannot provide a quality program without your help.

At the bottom of the modal, there is a grey bar containing the text: "By signing here you agree and accept the Terms and Conditions of the Boy Scouts of America." To the right of this text is a yellow button with a person icon and the name "Sam Smith".

Below the modal, there are two buttons: a white "Back" button and a blue "Go to Checkout Summary" button, which is highlighted with a red border.

Auto Renewal Membership – Family / Self Pay

Member Information Payment/Checkout

Summary

	BSA Non-Unit Adult Reg <small>Jennifer Erwin Valid until November 2024.</small>	\$60.00
	Council Fee <small>Jennifer Erwin Valid until November 2024.</small>	\$10.00
	Administrative Fee	\$2.55
<input checked="" type="checkbox"/>	Scout Life Domestic Rates 	\$15.00
<hr/>		
TOTAL AMOUNT DUE		\$87.55

Payment Details

CARD INFORMATION

* Cardholder Name :

Auto Renewal Membership – Family / Self Pay

* Expiration Date:

* CVV:

Annual Membership Registration: I understand the BSA is an annual registration and has tokenized my credit card for renewal in one year. This membership application will automatically renew in 12-months for an additional term unless you notify the BSA via the opt-out option located in the My Application tool in My.Scouting.org. You will be reminded of your renewal beginning 60 days prior to the expiration of your current membership and given an opportunity to opt-out of your renewal at that time too.

BILLING ADDRESS Same as guardian address

* Country:

* Address Line 1:

Address Line 2:

* City:

* State/Region:

* ZIP Code:

Auto Renewal Membership – Unit Pay

Troop 0001

Organization Manager

Settings

Unit Pin

Unit Dashboard

Roster

Transfer in

Position Manager

Reports

Adult Applications

Allow Adult Applications

Auto Approve Renewals

* This option was set by the council. It may not be changed for this unit.

Allow auto approve renewals

Renewal Payment

Unit will pay for renewal applications

Email Settings

Fee Emails

Include Fees/Fee Explanations

Online Registration Emails

Welcome Emails

SAVE

Auto Renewal Membership – Unit Pay

my.Scouting | Organization Manager

Troop 0301 John R. Bentley Youth Fund INC B

Troop 0301

- Organization Manager
- Settings
- Unit Renewal
- Unit Pin
- Unit Dashboard
- Roster**
- Transfer in
- Position Manager
- Reports

Roster

Search

Transfer Renew Compose Print Edit Profile Export Roster Filter

<input type="checkbox"/>	Name	Member ID	Role	Gender	Renewal Status	Opt Out	Expiration Date
<input checked="" type="checkbox"/>	Mary Kir...	14000070	Committee Chair	F	Initiated	<input type="radio"/>	03/31/2024
<input checked="" type="checkbox"/>	Logan H...	13...	Youth Member	M	Initiated	<input type="radio"/>	03/31/2024
<input checked="" type="checkbox"/>	Marqus Farmer	14...	Youth Member	M	Initiated	<input type="radio"/>	03/31/2024
<input checked="" type="checkbox"/>	Jeffrey Foster	11...	Scoutmaster Trained	M	Initiated	<input type="radio"/>	03/31/2024
<input checked="" type="checkbox"/>	Bryan S...	12...	Assistant Scoutmaster	M	Initiated	<input type="radio"/>	03/31/2024
<input checked="" type="checkbox"/>	Randy C...	89...	Chartered Organization Rep. Executive Officer	M	Initiated	<input type="radio"/>	03/31/2024
<input checked="" type="checkbox"/>	Seth Bry...	13...	Youth Member	M	Initiated	<input type="radio"/>	03/31/2024
<input checked="" type="checkbox"/>	Charles ...	12...	Committee Member Trained	M	Initiated	<input type="radio"/>	03/31/2024
<input checked="" type="checkbox"/>	Seth Will...	12...	Youth Member	M	Initiated	<input type="radio"/>	03/31/2024
<input checked="" type="checkbox"/>	Amanda ...	13...	New Member Coordinator	F	Initiated	<input type="radio"/>	03/31/2024

< 1 2 >

Auto Renewal Membership – Unit Pay

Troop 0301

Organization Manager

Settings

Unit Renewal

Unit Pin

Unit Dashboard

Roster

Transfer in

Position Manager

Reports

<input checked="" type="checkbox"/>	Seth W [redacted]	Youth Member	M	Initiated	<input type="checkbox"/>	03/31/2024
<input checked="" type="checkbox"/>	Amanda [redacted]	New Member Coordinator	F	Initiated	<input type="checkbox"/>	03/31/2024

< 1 2 >

Unit Orders

Name	Status	Type	Paid	Approved
Mary [redacted]	Initiated	Traditional Adult	No	
Marq [redacted]	Initiated	Traditional Youth	No	
Logan [redacted]	Initiated	Traditional Youth	No	
Jeffre [redacted]	Initiated	Traditional Adult	No	
Seth [redacted]	Initiated	Traditional Youth	No	
Bryan [redacted]	Initiated	Traditional Adult	No	
Seth [redacted]	Initiated	Traditional Youth	No	
Amanda [redacted]	Initiated	Traditional Adult	No	
Charl [redacted]	Initiated	Traditional Adult	No	
Randy [redacted]	Initiated	Traditional Adult	No	

Unit Orders By Batch

Created By	Created On	Number of Orders	Paid	
+ Mary Barfield	02/05/2024, 11:06:25 am	10	No	GO TO PAYMENT

Auto Renewal Membership – Missing Parent Guardian Relationship

BOY SCOUTS OF AMERICA®

Missing Parent Guardian Relationships

This information is to be used only for authorized purposes on behalf of the Boy Scouts of America. Disclosing, copying, or making any inappropriate use of this roster information is strictly prohibited.

Council Abraham Lincoln Council 144
 Organization Name Abraham Lincoln Council 144
 Report Generated By Michael Creagh
 Date Report Generated 12/04/2023

Export to CSV

Export to PDF

RELOAD

Page 1 of 5 GO

Records: 71

NST	Council	District	Organization	Member ID	First Name	Last Name	Address Line 1	Address Line 2	City	State Zip	Council Paid Flag
Service Territory 06	Abraham Lincoln Council 144	Log Cabin/Railsplitter Dist 04	Troop 0062 (B)	1 [REDACTED]	Ryan	[REDACTED]	1325 W Walnut Hill Ln.		Carlinville	IL, 62626-1816	No
Service Territory 06	Abraham Lincoln Council 144	Honest Abe District 05	Pack 0113 (F)	1 [REDACTED]	Alexander	[REDACTED]	1325 W Walnut Hill Ln.		Woodson	IL, 62695-0113	No
Service Territory 06	Abraham Lincoln Council 144	Honest Abe District 05	Pack 0113 (F)	1 [REDACTED]	Ryder	[REDACTED]	1325 W Walnut Hill Ln.		Jacksonville	IL, 62650-2808	No
Service Territory 06	Abraham Lincoln Council 144	Lincoln Home District 01	Troop 0321 (B)	1 [REDACTED]	Gabriel	[REDACTED]	1325 W Walnut Hill Ln.		Springfield	IL, 62712-4210	No
Service Territory 06	Abraham Lincoln Council 144	Log Cabin/Railsplitter Dist 04	Troop 0074 (B)	1 [REDACTED]	Wade	[REDACTED]	1325 W Walnut Hill Ln. 611 N Wyandotte		Morrisonville	IL, 62546-6032	No
Service Territory 06	Abraham Lincoln Council 144	Lincoln Home District 01	Troop 0058 (B)	1 [REDACTED]	Brycen	[REDACTED]	1325 W Walnut Hill Ln.		Rochester	IL, 62563-9526	No
Service Territory 06	Abraham Lincoln Council 144	Lincoln Home District 01	Troop 0058 (B)	1 [REDACTED]	David	[REDACTED]	1325 W Walnut Hill Ln.		Springfield	IL, 62712-6541	No
Service Territory 06	Abraham Lincoln Council 144	Lincoln Home District 01	Troop 0013 (B)	1 [REDACTED]	Oliver	[REDACTED]	1325 W Walnut Hill Ln.		Springfield	IL, 62704-4519	No
Service Territory 06	Abraham Lincoln Council 144	Lincoln Home District 01	Troop 0013 (B)	1 [REDACTED]	Dalton	[REDACTED]	1325 W Walnut Hill Ln.		Springfield	IL, 62704-5012	No
Service Territory 06	Abraham Lincoln Council 144	Lincoln Home District 01	Troop 1300 (G)	1 [REDACTED]	Pauline	[REDACTED]	1325 W Walnut Hill Ln.		Springfield	IL, 62704-1806	
Service Territory 06	Abraham Lincoln Council 144	Lincoln Home District 01	Troop 1300 (G)	1 [REDACTED]	Elizabeth	[REDACTED]	1325 W Walnut Hill Ln.		Springfield	IL, 62704-6549	
Service Territory 06	Abraham Lincoln Council 144	Lincoln Home District 01	Pack 0013 (F)	137436612	Gunnar	O'Connell	1325 W Walnut Hill Ln.		Springfield	IL, 62704-1806	No
Service Territory 06	Abraham Lincoln Council 144	Lincoln Home District 01	Pack 0330 (F)	137157052	James	Giacomini	1325 W Walnut Hill Ln.		Williamsville	IL, 62693-9175	No
Service Territory 06	Abraham Lincoln Council 144	Lincoln Home District 01	Pack 0330 (F)	137157055	Channing	Walton	1325 W Walnut Hill Ln.		Springfield	IL, 62707-8535	No

Auto Renewal Membership – Missing Email Address Report

BOY SCOUTS OF AMERICA®

Missing Email Address Report

This information is to be used only for authorized purposes on behalf of the Boy Scouts of America. Disclosing, copying, or making any inappropriate use of this roster information is strictly prohibited.

Council Abraham Lincoln Council 144
 Organization Name Abraham Lincoln Council 144
 Report Generated By Michael Creagh
 Date Report Generated 12/04/2023

Export to CSV

RELOAD

Page 1 of 9 GO

Records: 179

Territory	Council	District	Unit or Organization	Member ID	Position	First Name	Last Name	Address Line 01	Address Line 02	City	State	Zip	Council Paid Flag
Service Territory 06	Abraham Lincoln Council 144	Honest Abe District 05		144000000	Council Camp Staff (Youth)	Dalya		35 Location Rd		Belgrade	ME	04917	No
Service Territory 06	Abraham Lincoln Council 144	Honest Abe District 05		144000001	Day Camp Staff (Youth)	Carmen		31 Location Rd		Belgrade	ME	04917	No
Service Territory 06	Abraham Lincoln Council 144	Honest Abe District 05	Pack 0108 (F)	144000002	Youth Member	Caden		1325 W Walnut Hill Ln.		Jacksonville	IL	62650-3601	No
Service Territory 06	Abraham Lincoln Council 144	Honest Abe District 05	Pack 0108 (F)	144000003	Youth Member	Tristan		1325 W Walnut Hill Ln.		Jacksonville	IL	62650-1025	No
Service Territory 06	Abraham Lincoln Council 144	Honest Abe District 05	Pack 0108 (F)	144000004	Youth Member	Paxton		1325 W Walnut Hill Ln.		Jacksonville	IL	62650-1030	No
Service Territory 06	Abraham Lincoln Council 144	Honest Abe District 05	Pack 0108 (F)	144000005	Youth Member	Joshua		1325 W Walnut Hill Ln.		Jacksonville	IL	62650-6333	No
Service Territory 06	Abraham Lincoln Council 144	Honest Abe District 05	Pack 0113 (F)	144000006	Youth Member	Alexander		1325 W Walnut Hill Ln.		Woodson	IL	62695-0113	No
Service Territory 06	Abraham Lincoln Council 144	Honest Abe District 05	Pack 0113 (F)	144000007	Youth Member	Brodix		1325 W Walnut Hill Ln.		Jacksonville	IL	62650-2807	No
Service Territory 06	Abraham Lincoln Council 144	Honest Abe District 05	Pack 0113 (F)	144000008	Youth Member	Ryder		1325 W Walnut Hill Ln.		Jacksonville	IL	62650-2808	No
Service Territory 06	Abraham Lincoln Council 144	Honest Abe District 05	Pack 0125 (F)	137088193	Youth Member	Aiden	Coyle	1325 W Walnut Hill Ln.		Ashland	IL	62612-7666	No
Service Territory 06	Abraham Lincoln Council 144	Honest Abe District 05						1325 W Walnut Hill Ln.					

Auto Renewal Membership – Member without Unit Report

BOY SCOUTS OF AMERICA®

Member Without Unit Report

This information is to be used only for authorized purposes on behalf of the Boy Scouts of America. Disclosing, copying, or making any inappropriate use of this roster information is strictly prohibited.

Council Circle Ten Council 571

District

Organization Name Circle Ten Council 571

Report Generated By Samuel Thompson

Date Report Generated 12/04/2023

Export to CSV

Export to PDF

RELOAD

Page of 1

Records: 6

Member ID	Position	First Name	Last Name	Email	Phone	Address	Registration Effective DT	Registration Expiry DT	Charter Expiry DT	Community Organization	Unit	District	Council
⚙	⚙			⚙	⚙	⚙	⚙	⚙	⚙	⚙	⚙	⚙	⚙
140322643	Youth Member	Apollo	Test				10/01/2023 00:00:00	09/30/2024 00:00:00	07/31/2023 00:00:00	Caddo Mills Historical Society	Pack 0410	Eastern Lakes 44	Circle Ten Council 571
140322642	Committee Member	Henry	Test				10/01/2023 00:00:00	09/30/2024 00:00:00	07/31/2023 00:00:00	Caddo Mills Historical Society	Pack 0410	Eastern Lakes 44	Circle Ten Council 571
140322644	Unit Participant	Kevin	Smith				10/01/2023 00:00:00	09/30/2024 00:00:00	07/31/2023 00:00:00	Price Family Orthodontics	Troop 0603	Iron Horse 58	Circle Ten Council 571
140322645	Committee Member	Isaac	Test				10/01/2023 00:00:00	09/30/2024 00:00:00	07/31/2023 00:00:00	Circle Ten Council	Crew 0216	Iron Horse 58	Circle Ten Council 571
140322646	Venturing Participant	Echo	Smith				10/01/2023 00:00:00	09/30/2024 00:00:00	07/31/2023 00:00:00	Church of the Apostles	Ship 0046	Western Horizon 33	Circle Ten Council 571
140322647	Youth Member	Marcus	Test				10/01/2023 00:00:00	09/30/2024 00:00:00	07/31/2023 00:00:00	Church of the Apostles	Ship 0046	Western Horizon 33	Circle Ten Council 571

Auto Renewal Membership – Members Due to Renew Report

BOY SCOUTS OF AMERICA®

Members Due to Renew Report

Council Crossroads of the West 590
 Organization Name Crossroads of the West 590
 Report Generated By Michael Creagh
 Date Report Generated 01/29/2024

Export to CSV

Export to PDF

RELOAD

Page 1 of 422 GO

Records: 8438

Territory	Council	District	Organization	Member ID	Expiry Date	First Name	Last Name	Position	Address	City	State	Zip	Email
Service Territory 02	Crossroads of the West 590	JIM BRIDGER DISTRICT 03	JIM BRIDGER DISTRICT 03	12	12/31/2023	Amelia		Lone Boy Scout Counselor	1325 W Walnut Hill Ln.	Woodruff	UT	84086-0131	qa@scouting.org
Service Territory 02	Crossroads of the West 590	JIM BRIDGER DISTRICT 03	JIM BRIDGER DISTRICT 03	12	12/31/2023	Thomas		Lone Boy Scout Counselor	1325 W Walnut Hill Ln.	Evanston	WY	82930-5183	qa@scouting.org
Service Territory 02	Crossroads of the West 590	JIM BRIDGER DISTRICT 03	JIM BRIDGER DISTRICT 03	14	12/31/2023	Jamie		Lone Boy Scout Counselor	1325 W Walnut Hill Ln.	Pinedale	WY	82941-7705	qa@scouting.org
Service Territory 02	Crossroads of the West 590	JIM BRIDGER DISTRICT 03	Pack 0004 (F)	13	12/31/2023	Sarena		Den Leader	1325 W Walnut Hill Ln.	Rock Springs	WY	82901-6670	qa@scouting.org
Service Territory 02	Crossroads of the West 590	JIM BRIDGER DISTRICT 03	Pack 0004 (F)	13	12/31/2023	Sawyer	Amirez	Youth Member	1325 W Walnut Hill Ln.	Rock Springs	WY	82901-6670	qa@scouting.org
Service Territory 02	Crossroads of the West 590	JIM BRIDGER DISTRICT 03	Pack 0004 (F)	13	12/31/2023	Karson		Youth Member	1325 W Walnut Hill Ln.	Rock Springs	WY	82901-6663	qa@scouting.org
Service Territory 02	Crossroads of the West 590	JIM BRIDGER DISTRICT 03	Pack 0004 (F)	13	12/31/2023	Geneva		Den Leader	1325 W Walnut Hill Ln.	Rock Springs	WY	82901-4634	qa@scouting.org
Service Territory 02	Crossroads of the West 590	JIM BRIDGER DISTRICT 03	Pack 0004 (F)	13	12/31/2023	Kelli	Lucas	Executive Officer	1325 W Walnut Hill Ln.	Rock Springs	WY	82901-7449	qa@scouting.org
Service Territory 02	Crossroads of the West 590	JIM BRIDGER DISTRICT 03	Pack 0004 (F)	13	12/31/2023	Alexandra		Youth Member	1325 W Walnut Hill Ln.	Rock Springs	WY	82901-3440	qa@scouting.org
Service Territory 02	Crossroads of the West 590	JIM BRIDGER DISTRICT 03	Pack 0004 (F)	13	12/31/2023	Elijah		Youth Member	1325 W Walnut Hill Ln.	Rock Springs	WY	82901-3440	qa@scouting.org
Service Territory 02	Crossroads of the West 590	JIM BRIDGER DISTRICT 03	Pack 0004 (F)	13	12/31/2023	Lee		Youth Member	1325 W Walnut Hill Ln.	Rock Springs	WY	82901-4353	qa@scouting.org
Service Territory 02	Crossroads of the West 590	JIM BRIDGER DISTRICT 03	Pack 0004 (F)	12	12/31/2023	Robert		Chartered Organization Rep.	1325 W Walnut Hill Ln.	Rock Springs	WY	82901-4578	qa@scouting.org
Service Territory 02	Crossroads of the West 590	JIM BRIDGER DISTRICT 03	Pack 0004 (F)	12	12/31/2023	Kena		Cubmaster	1325 W Walnut Hill Ln.	Rock Springs	WY	82901-9701	qa@scouting.org

Auto Renewal Membership – Members Opt-Out Report

BOY SCOUTS OF AMERICA®

Member Opt-Out Report

This information is to be used only for authorized purposes on behalf of the Boy Scouts of America. Disclosing, copying, or making any inappropriate use of this roster is prohibited.

Council Circle Ten Council 571
Organization Name Circle Ten Council 571
Report Generated By [Redacted]
Date Report Generated 02/10/2024

Export to CSV

Export to PDF

RELOAD

Page 1 of 2 GO

Territory	Council	District	Organization	Member ID	Expiry Date	First Name	Last Name	Street
Service Territory 08	Circle Ten Council 571	Chisholm Trail 50	Chisholm Trail 50	1 [Redacted]	12/31/2023	Lisa	[Redacted]	1325 W Walnut Hill Ln.
Service Territory 08	Circle Ten Council 571	Chisholm Trail 50	Troop 0025 (B)	1 [Redacted]	12/31/2023	Brandon	[Redacted]	1325 W Walnut Hill Ln.
Service Territory 08	Circle Ten Council 571	Eastern Lakes 44	Post 0356	1 [Redacted]	12/31/2023	Hunter	[Redacted]	1325 W Walnut Hill Ln.
Service Territory 08	Circle Ten Council 571	Iron Horse 58	Crew 0033	1 [Redacted]	12/31/2023	Cindy	[Redacted]	1325 W Walnut Hill Ln.
Service Territory 08	Circle Ten Council 571	Iron Horse 58	Pack 0013 (F)	1 [Redacted]	12/31/2023	Thamizhini	[Redacted]	1325 W Walnut Hill Ln.
Service Territory 08	Circle Ten Council 571	Iron Horse 58	Pack 0013 (F)	1 [Redacted]	12/31/2023	Meenal	[Redacted]	1325 W Walnut Hill Ln.

EXPLORING RESOURCES

UNIT RESOURCES

- Activity Library
- Awards & Recognitions
- Budget Planning Worksheet
- Bylaws
- Council Locator
- Custom Merchandise
- Exploring Guidebook for Leaders
- Fiscal Policies and Procedures
- Insurance Information
- Journey to Excellence
- Logos & Marketing
- New Unit Playbook
- Online Renewal
- Online Renewal FAQs
- Open House Fliers
- Roster
- Safety First Guidelines
- Scholarships
- Service Hours Reporting
- Training & Safety
- Youth Protection

COUNCIL RESOURCES

- Annual Report 2016
- Awards & Recognitions
- Career Interest Survey Guidebook
- Commissioner Service to Exploring FAQs
- Committee Guide & Position Descriptions
- Cultivation Event Guide
- Custom Merchandise
- Exploring Clubs
- ExploringCast Podcast
- Exploring Explosion
- Exploring Express Guide
- Exploring Officers Association Guide
- Journey to Excellence
- Marketing And Membership
- Merchandise Licensees
- New Unit Playbook
- Training & Safety
- Unit Performance Guide
- Unit Performance Guide Tracking
- U.S. Dept. of Education Letter
- Workforce Development Funding Guide

FORMS

- Adult Application
- Background Check Exemption
- Budget Worksheet
- Immunization Exemption Request
- Incident Reporting Forms
- Medical Record
- Memo of Understanding
- Money Earning Permit
- New Post/Club Application
- Parent Consent
- Youth Application

Exploring in comparison to Traditional Scouting

	SCOUTS BSA	VENTURING	SEA SCOUTS	EXPLORING
UNIT	Troop	Crew	Ship	Club/Post
LEADER	Scoutmaster	Advisor	Skipper	Sponsor/Advisor
YOUTH LEADER	Senior Patrol Leader	President	Boatswain	President or Agency Nomenclature
YOUTH PARTICIPANT	Scout	Venturer	Sea Scout	Participant or Explorer
RE-REGISTRATION	Charter Renewal	Charter Renewal	Charter Renewal	MOU Renewal
SPONSOR	Chartered Org	Chartered Org	Charter Org	Participating Org
SPONSORING AGREEMENT	Charter	Charter	Charter	Memorandum of Understanding (MOU)
UNIT SERVICE	Commissioner	Commissioner	Commissioner	Service Team
YOUTH RUN	Yes	Yes	Yes	Yes
AGE SPAN	11-18	13-20	13 - 20	11-13/14-20
RELIGIOUS DECLARATION	Duty to God	Duty to God	Duty to God	None
UNIFORM	Scouts BSA	Venturing (Unit Selected)	Sea Scouts (Unit Selected)	Club/Post Selected, not required

Exploring Training

A group of people, including a man in a uniform, standing outdoors near a vehicle. The image is overlaid with a dark blue semi-transparent filter. The text is centered in a bright green color.

Exploring Position-Specific Training Modules Update Status

Exploring Position-Specific Training Modules Update Status ...

The Exploring Leader Training Modules have also been formatted to be experienced through the learning center via computer or smart device.

- Login in to <https://my.scouting.org/> . If you need to create an account and do not know your member ID number, please contact your local BSA council office/service center
- Once you log in, locate the blue box on the right side of your screen labeled “Click here to access Exploring Training”
- After logging in, you may also click “Menu” in the top left corner and select “My Training”. Under Training Courses by Program, select “Exploring Adult Training”
- You may select between the three available Exploring learning plans (based on position). Anyone is welcome to complete the trainings

NOTE: In addition, the “Servicing Exploring Units Module for Commissioners” has been updated within the Learn Center.

We would like to sincerely thank the many Exploring professionals and volunteers that helped make this important update happen!

Exploring Position-Specific Training Modules Update Status ...

EXPLORING POSITION TRAINED REQUIREMENTS

ADVISOR & ASSOCIATE ADVISOR		
BEFORE 1ST MEETING		
SCO__314	OPEN HOUSE FOR EXPLORING	10:44
SCO__305	PARTS OF A MEETING FOR EXPLORING	4:20
SCO__309	SAFETY TIPS FOR EXPLORING	13:29
SCO__301	STRUCTURE OF AN EXPLORING PROGRAM	11:56
SCO__302	WHAT IS EXPLORING?	10:03
SCO__316	ACTIVITY PLANNING FOR EXPLORING	9:26
SCO__311	ANNUAL PROGRAM PLANNING FOR EXPLORING	11:01
TOTAL TIME: 1 HOUR 11 MIN		
FIRST 30 DAYS		
SCO__310	DEVELOPING SOPS & BYLAWS FOR EXPLORING	5:20
SCO__313	YOUTH OFFICER ELECTIONS FOR EXPLORING	7:36
SCO__312	YOUTH-LED PROGRAMS FOR EXPLORING	9:36
TOTAL TIME: 23 MIN		
POSITION TRAINED		
SCO__317	CONDUCTING AN OFFICER SEMINAR FOR EXPLORING	5:55
SCO__307	METHODS OF EXPLORING	9:06
TOTAL TIME: 15 MIN		

POST/CLUB COMMITTEE CHAIR & COMMITTEE MEMBER		
BEFORE 1ST MEETING		
SCO__308	REGISTERING & RENEWING FOR EXPLORING	7:51
SCO__309	SAFETY TIPS FOR EXPLORING	13:29
SCO__314	OPEN HOUSE FOR EXPLORING	10:44
SCO__311	ANNUAL PROGRAM PLANNING FOR EXPLORING	11:01
SCO__303	BENEFITS OF EXPLORING	9:21
TOTAL TIME: 53 MIN		
FIRST 30 DAYS		
SCO__310	DEVELOPING SOPS & BYLAWS FOR EXPLORING	5:20
SCO__306	MARKETING YOUR EXPLORING PROGRAM	13:50
SCO__312	YOUTH-LED PROGRAMS FOR EXPLORING	9:36
SCO__316	ACTIVITY PLANNING FOR EXPLORING	9:26
TOTAL TIME: 39 MIN		
POSITION TRAINED		
SCO__315	PROGRAM FUNDRAISING FOR EXPLORING	5:13
SCO__307	METHODS OF EXPLORING	9:06
TOTAL TIME: 15 MIN		

SERVICE TEAM MEMBER		
BEFORE 1ST MEETING		
SCO__301	STRUCTURE OF AN EXPLORING PROGRAM	11:56
SCO__302	WHAT IS EXPLORING?	10:03
SCO__303	BENEFITS OF EXPLORING	9:21
SCO__305	PARTS OF A MEETING FOR EXPLORING	4:20
SCO__318	SERVICE TEAM ORIENTATION FOR EXPLORING	10:48
TOTAL TIME: 47 MIN		
FIRST 30 DAYS		
SCO__308	REGISTERING & RENEWING FOR EXPLORING	7:51
SCO__309	SAFETY TIPS FOR EXPLORING	13:29
SCO__311	ANNUAL PROGRAM PLANNING FOR EXPLORING	11:01
SCO__314	OPEN HOUSE FOR EXPLORING	10:44
TOTAL TIME: 44 MIN		
POSITION TRAINED		
SCO__307	METHODS OF EXPLORING	9:06
SCO__310	DEVELOPING SOPS & BYLAWS FOR EXPLORING	5:20
SCO__306	MARKETING YOUR EXPLORING PROGRAM	13:50
SCO__315	PROGRAM FUNDRAISING FOR EXPLORING	5:13
TOTAL TIME: 34 MIN		

*In addition to the learning plans above, Youth Protection training is required for all Exploring registered volunteers.

NOW UPDATED AND READY FOR VIEWING

EXPLORING POSITION TRAINED REQUIREMENTS

ADVISOR & ASSOCIATE ADVISOR

BEFORE 1ST MEETING

SCO_314	OPEN HOUSE FOR EXPLORING	10:44
SCO_305	PARTS OF A MEETING FOR EXPLORING	4:20
SCO_309	SAFETY TIPS FOR EXPLORING	13:29
SCO_301	STRUCTURE OF AN EXPLORING PROGRAM	11:56
SCO_302	WHAT IS EXPLORING?	10:03
SCO_316	ACTIVITY PLANNING FOR EXPLORING	9:26
SCO_311	ANNUAL PROGRAM PLANNING FOR EXPLORING	11:01

TOTAL TIME: 1 HOUR 11 MIN

FIRST 30 DAYS

SCO_310	DEVELOPING SOPS & BYLAWS FOR EXPLORING	5:20
SCO_313	YOUTH OFFICER ELECTIONS FOR EXPLORING	7:36
SCO_312	YOUTH-LED PROGRAMS FOR EXPLORING	9:36

TOTAL TIME: 23 MIN

POSITION TRAINED

SCO_317	CONDUCTING AN OFFICER SEMINAR FOR EXPLORING	5:55
SCO_307	METHODS OF EXPLORING	9:06

TOTAL TIME: 15 MIN

POST/CLUB COMMITTEE CHAIR & COMMITTEE MEMBER

BEFORE 1ST MEETING

SCO_308	REGISTERING & RENEWING FOR EXPLORING	7:51
SCO_309	SAFETY TIPS FOR EXPLORING	13:29
SCO_314	OPEN HOUSE FOR EXPLORING	10:44
SCO_311	ANNUAL PROGRAM PLANNING FOR EXPLORING	11:01
SCO_303	BENEFITS OF EXPLORING	9:21

TOTAL TIME: 53 MIN

FIRST 30 DAYS

SCO_310	DEVELOPING SOPS & BYLAWS FOR EXPLORING	5:20
SCO_306	MARKETING YOUR EXPLORING PROGRAM	13:50
SCO_312	YOUTH-LED PROGRAMS FOR EXPLORING	9:36
SCO_316	ACTIVITY PLANNING FOR EXPLORING	9:26

TOTAL TIME: 39 MIN

POSITION TRAINED

SCO_315	PROGRAM FUNDRAISING FOR EXPLORING	5:13
SCO_307	METHODS OF EXPLORING	9:06

TOTAL TIME: 15 MIN

SERVICE TEAM MEMBER

BEFORE 1ST MEETING

SCO_301	STRUCTURE OF AN EXPLORING PROGRAM	11:56
SCO_302	WHAT IS EXPLORING?	10:03
SCO_303	BENEFITS OF EXPLORING	9:21
SCO_305	PARTS OF A MEETING FOR EXPLORING	4:20
SCO_318	SERVICE TEAM ORIENTATION FOR EXPLORING	10:48

TOTAL TIME: 47 MIN

FIRST 30 DAYS

SCO_308	REGISTERING & RENEWING FOR EXPLORING	7:51
SCO_309	SAFETY TIPS FOR EXPLORING	13:29
SCO_311	ANNUAL PROGRAM PLANNING FOR EXPLORING	11:01
SCO_314	OPEN HOUSE FOR EXPLORING	10:44

TOTAL TIME: 44 MIN

POSITION TRAINED

SCO_307	METHODS OF EXPLORING	9:06
SCO_310	DEVELOPING SOPS & BYLAWS FOR EXPLORING	5:20
SCO_306	MARKETING YOUR EXPLORING PROGRAM	13:50
SCO_315	PROGRAM FUNDRAISING FOR EXPLORING	5:13

TOTAL TIME: 34 MIN

*In addition to the learning plans above, Youth Protection training is required for all Exploring registered volunteer

EXPLORING RESOURCES

UNIT RESOURCES

- Activity Library
- Awards & Recognitions
- Budget Planning Worksheet
- Bylaws
- Council Locator
- Custom Merchandise
- Exploring Guidebook for Leaders
- Fiscal Policies and Procedures
- Insurance Information
- Journey to Excellence
- Logos & Marketing
- New Unit Playbook
- Online Renewal
- Online Renewal FAQs
- Open House Fliers
- Roster
- Safety First Guidelines
- Scholarships
- Service Hours Reporting
- Training & Safety
- Youth Protection

COUNCIL RESOURCES

- Annual Report 2016
- Awards & Recognitions
- Career Interest Survey Guidebook
- Commissioner Service to Exploring FAQs
- Committee Guide & Position Descriptions
- Cultivation Event Guide
- Custom Merchandise
- Exploring Clubs
- ExploringCast Podcast
- Exploring Explosion
- Exploring Express Guide
- Exploring Officers Association Guide
- Journey to Excellence
- Marketing And Membership
- Merchandise Licensees
- New Unit Playbook
- Training & Safety
- Unit Performance Guide
- Unit Performance Guide Tracking
- U.S. Dept. of Education Letter
- Workforce Development Funding Guide

FORMS

- Adult Application
- Background Check Exemption
- Budget Worksheet
- Immunization Exemption Request
- Incident Reporting Forms
- Medical Record
- Memo of Understanding
- Money Earning Permit
- New Post/Club Application
- Parent Consent
- Youth Application

Youth Protection Training

<https://my.scouting.org/>

A group of people, including a man in a uniform, standing outdoors near a vehicle. The image is overlaid with a dark blue filter.

Exploring Youth Training Update

<https://www.scouting.org/training/youth-protection/venturing/>

Important resources to help plan the program...

1. **Career Opportunity Worksheet** -- www.exploring.org and click on relevant career field icon and scroll to the bottom of the page.
2. **Activity Library** (including Life Skills Section) <https://www.exploring.org/activity-library/>
3. **Organization's Resources/Employees**
 - A. Current work curriculum (developed by the company)
 - B. Employee's expertise/knowledge (Use All-in One Program Planning Meeting-found in the Exploring Guidebook for Leaders)
4. **Career Achievement Award (Posts) & Career Awareness Award (Clubs)**
<http://www.exploring.org/wp-content/uploads/2017/06/Career-Achievement-Award-May2017.pdf>
<http://www.exploring.org/wp-content/uploads/2018/05/Career-Awareness-Award-FINAL.pdf>
5. **Exploring Guidebook for Leaders** <https://www.exploring.org/wp-content/uploads/2016/10/Exploring-Guidebook-Sept2017.800-10018.pdf>
6. **Safety First Guidelines/Guide to Safe Scouting (Guide is being Updated—Please follow all CURRENT YPT Policies)**
https://www.exploring.org/wp-content/uploads/2021/08/LFL-safety-first-guidelines-3.21.17_8.pdf
7. **Online Exploring Adult Leader Specific Training & Youth Protection Training**
<https://www.exploring.org/training-safety/> or www.myscouting.org
8. **Unit Performance Guide (Chapter 5- Exploring) –Details about organizing a new Post/Club**
http://www.exploring.org/wp-content/uploads/2021/04/522-02516_UPG.compressed.pdf

Also visit www.exploringexplosion.org and scroll to the bottom of the website to find additional resources...

ADDITIONAL SLIDES FOR COUNCIL USE

All slides will be emailed to each
Exploring Live Hour Participant every month

Successful Councils...

Intentionally Providing a Pathway to Exploring Growth and Strategic Planning In Your Council

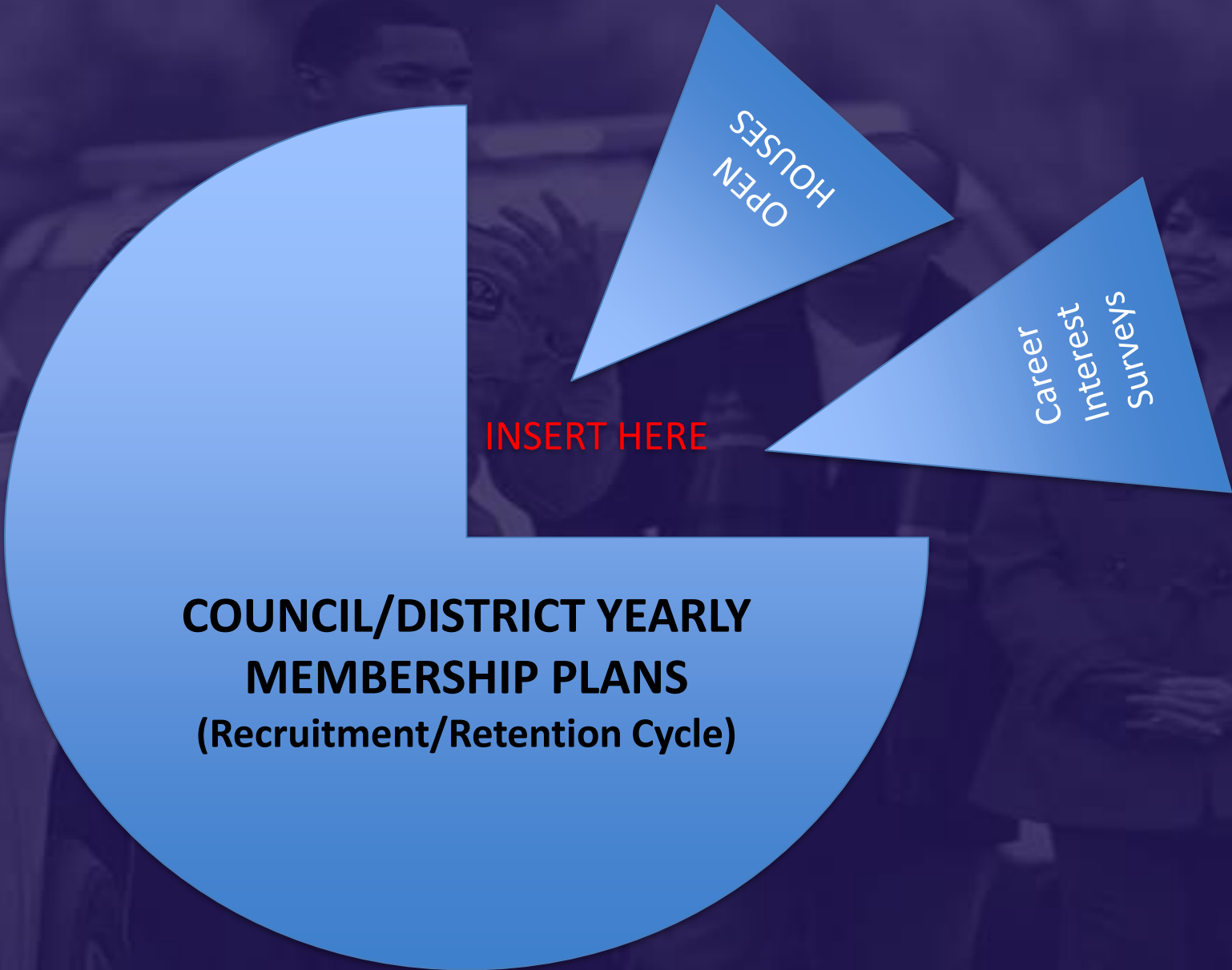

**COUNCIL/DISTRICT YEARLY
MEMBERSHIP PLANS
(Recruitment/Retention Cycle)**

OPEN
HOUSES

Career
Interest
Surveys

INSERT HERE

12 Keys To Success

1. Recruit a council Exploring volunteer chair and committee
2. Appoint a Council Exploring Champion “Staff Advisor”
3. Create a public presence for Exploring (council website, newsletters, social media)

4. Train key volunteers and staff on the 4 Phases of Post/Club Organization
5. Set specific goals for Career Interest Surveys or gathering of data from select high schools
6. Set goals to host Open Houses for all Posts/Clubs (i.e. School Night for Scouting)

7. Create a campaign to emphasize Post/Club unit support (through Service Teams/Commissioners)
8. Integrate Exploring into council activities and events
9. Promote Exploring to all current customers (i.e. "Scouts BSA")

10. Host a council community cultivation event, focusing on a specific career.
11. Involve the Council Executive Board to help open doors within the community and to help create a list of businesses to match the Career Interest Survey results.
12. Ensure that Exploring is included in the Council Strategic Plan, PDS Goals, and Board Meetings.

“Action Planning” The Beginning of your Strategic Plan

The foundation of your plan will begin here

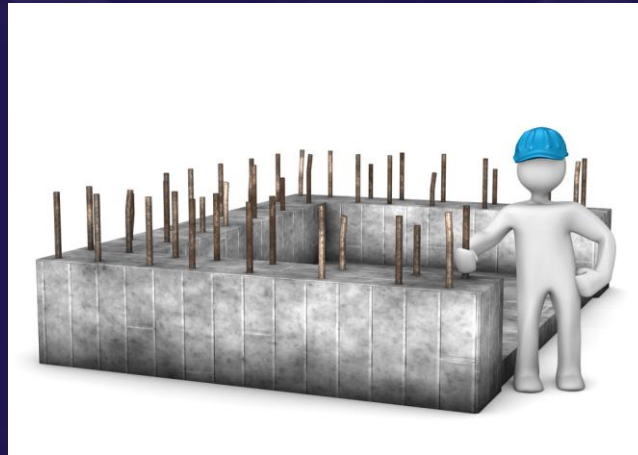

A group of four people standing outdoors near a white van. A man in a uniform is speaking to three others.

Starting a New Post/Club “The Four Phases”

REGISTRATION BASICS

YOUTH

- **POST:** 14 and have completed eighth grade OR 15 years of age but not yet 21 years old
- **CLUB:** 6th-8th graders who have completed the 5th grade and are at least 10 years old but have not completed the eighth grade and are not yet 15 years old.

ADULTS

- 21 years age or older
- **POST:** Min of 4 adults
 - Committee Chair (CC)
 - 2 Committee Members (MC)
 - Advisor (EA)
- **CLUB:** 2 adults
 - Sponsor (ES)
 - Assoc Sponsor (AS)

PAPERWORK

- New Post/Club Application
- 4 Adult Apps
- 5 Youth Apps
- Annual Memorandum of Understanding
- \$ 100 General Liability Insurance Fee
- \$ 50 per person registration fee

Exploring Youth Participants “EP’s” ages 18-20 must complete an Exploring Adult Application & Successfully Complete YPT.

PHASE 1 RESEARCH	PHASE 2 LEADERSHIP	PHASE 3 PROGRAM	PHASE 4 PARTICIPATION
<p>What are local youth interested in?</p> <ul style="list-style-type: none"> - Career Surveys/counselor data - Focus on top 25 interests <p>How many surveys do I need?</p> <ul style="list-style-type: none"> - Membership goal X 20 = # surveys needed - 10% of those invited will join 	<p>Key Decision Maker</p> <ul style="list-style-type: none"> - Get organization commitment - Identify 4-8 adults for leadership - Set a date for Open House - Start paperwork (MOU, New Post App, Adult App) 	<p>Program Planning Meeting</p> <ul style="list-style-type: none"> - Complete leader trainings online - Brainstorm hands on activities for Open House and program calendar - Develop initial 3-4 month calendar <p>Twice monthly example:</p>	<p>Promote Open House</p> <ul style="list-style-type: none"> - Personal letters and phone calls - Digital marquees - Social media - Council, sponsoring organization and school websites/calendars - School daily announcements - Posters/flyers in high traffic areas - Career/college fair booths - Organization employees email their own contacts
<p>Career Interest Surveys</p> <ul style="list-style-type: none"> - Pitch the program not the survey - Surveys are only a tool to connect youth to the program - Talk to counselor first, they can connect you with the decision maker - Study survey objections - Include ONLINE Career Interest Surveys as option (for youth 13 years and up) - ALWAYS share results with school administrators - Include summary of results with CEOs on sales calls 	<p>Leader Training</p> <ul style="list-style-type: none"> - Fully trained after completion of both Exploring YPT and Exploring Leader Training modules required for each position - Training available online at: https://my.scouting.org 	<p>1st - Open House</p> <p>2nd - Hands on activity</p> <p>3rd - Youth Officer Elections</p> <p>4th - Hands on activity</p> <p>5th - Hands on activity</p> <p>6th - Hands on activity</p> <p>7th - TBD by Explorers</p>	<p>HANDS ON ACTIVITIES = 90% join rate!</p>
<p>Finding the Businesses</p> <ul style="list-style-type: none"> - Every county has law enforcement, Fire/EMS, law and government and health care - Research current volunteers and parents' employers to help you get your foot in the door - Approach CEO, study objections 	<p>Why more adults?</p> <ul style="list-style-type: none"> - Research shows posts and clubs that start with 6-8 leaders last longer - More leaders = more resources = stronger program = more youth - Share the responsibilities with all committee members 	<ul style="list-style-type: none"> - Develop bylaws and SOP's - Prepare new committee members by delegating open house tasks at the program planning meeting: - Mail invitation letters - Personal phone call to students - Get snacks - Secure gear for activities - Print calendar 	<p>Youth-Led Program</p> <ul style="list-style-type: none"> - Youth officer election a third post/club meeting - Schedule officer seminar - Youth officer titles should reflect organization's employee titles - Officers pick activities and activity chairs - Match officers with adult leaders - Explorer Officers should maintain the program calendar
<p>Cultivation Event</p> <ul style="list-style-type: none"> - Large group sales - Scripts/templates on LFL Info site 	<p>Post/Club Committee</p> <ul style="list-style-type: none"> - Post- Minimum of 4 adults required to register (committee chair, Advisor and 2 committee members) - Club - Minimum of 2 adults required to register (Sponsor and associate sponsor) 	<p>Complete paperwork: MOU, Post/Club application, Adult Apps and obtain signatures</p> <p>FOCUS ON 5 PROGRAM AREAS Career experiences, Leadership, Character, Citizenship, & Life Skills</p>	<p>HANDS ON ACTIVITIES!</p>
	<p>District Exploring Committee</p> <ul style="list-style-type: none"> - Committee structure; program, fundraising, marketing, and service - Online training at: https://my.scouting.org 	<p>Service Team</p> <ul style="list-style-type: none"> - Make regular visits to coach leaders - Use post/club JTE criteria as a guide <p>Regional/National Events: Found on www.exploring.org</p>	<p>Year Round Youth Recruitment</p> <ul style="list-style-type: none"> - Annual Open House - Collect career interest data each new school year - Use super activity as incentive

4 Steps/Phases in Organizing a new Post

1. Research-

Conduct the Career interest surveys and develop business/community prospects

2. Leadership-

Meeting with the top leadership within the businesses/community and identifying program leaders; includes training of leaders

3. Program-

Develop the organization's meeting/program themes and prepare for an open house

4. Participation-

Recruiting youth through an organized open house and involvement of youth in program development

MOST IMPORTANT PART OF EACH PHASE?

Phase 1 : Career Interest Surveys

Phase 2: Training

Phase 3: All-In-One Program Planning Meeting

Phase 4: Open House

Career Interest Surveys

The # 1

Leading Indicator for Exploring Growth

PHASE 1 RESEARCH	PHASE 2 LEADERSHIP	PHASE 3 PROGRAM	PHASE 4 PARTICIPATION
<p>What are local youth interested in?</p> <ul style="list-style-type: none"> - Career Surveys/counselor data - Focus on top 25 interests <p>How many surveys do I need?</p> <ul style="list-style-type: none"> - Membership goal X 20 = # surveys needed - 10% of those invited will join 	<p>Key Decision Maker</p> <ul style="list-style-type: none"> - Get organization commitment - Identify 4-8 adults for leadership - Set a date for Open House - Start paperwork (MOU, New Post App, Adult App) 	<p>Program Planning Meeting</p> <ul style="list-style-type: none"> - Complete leader trainings online - Brainstorm hands on activities for Open House and program calendar - Develop initial 3-4 month calendar <p>Twice monthly example:</p>	<p>Promote Open House</p> <ul style="list-style-type: none"> - Personal letters and phone calls - Digital marquees - Social media - Council, sponsoring organization and school websites/calendars - School daily announcements - Posters/flyers in high traffic areas - Career/college fair booths - Organization employees email their own contacts
<p>Career Interest Surveys</p> <ul style="list-style-type: none"> - Pitch the program not the survey - Surveys are only a tool to connect youth to the program - Talk to counselor first, they can connect you with the decision maker - Study survey objections - Include ONLINE Career Interest Surveys as option (for youth 13 years and up) - ALWAYS share results with school administrators - Include summary of results with CEOs on sales calls 	<p>Leader Training</p> <ul style="list-style-type: none"> - Fully trained after completion of both Exploring YPT and Exploring Leader Training modules required for each position - Training available online at: https://my.scouting.org 	<p>1st - Open House</p> <p>2nd - Hands on activity</p> <p>3rd - Youth Officer Elections</p> <p>4th - Hands on activity</p> <p>5th - Hands on activity</p> <p>6th - Hands on activity</p> <p>7th - TBD by Explorers</p>	<p>HANDS ON ACTIVITIES = 90% join rate!</p>
<p>Finding the Businesses</p> <ul style="list-style-type: none"> - Every county has law enforcement, Fire/EMS, law and government and health care - Research current volunteers and parents' employers to help you get your foot in the door - Approach CEO, study objections 	<p>Why more adults?</p> <ul style="list-style-type: none"> - Research shows posts and clubs that start with 6-8 leaders last longer - More leaders = more resources = stronger program = more youth - Share the responsibilities with all committee members 	<ul style="list-style-type: none"> - Develop bylaws and SOP's - Prepare new committee members by delegating open house tasks at the program planning meeting: <ul style="list-style-type: none"> - Mail invitation letters - Personal phone call to students - Get snacks - Secure gear for activities - Print calendar - Complete paperwork: MOU, Post/Club application, Adult Apps and obtain signatures 	<p>Youth-Led Program</p> <ul style="list-style-type: none"> - Youth officer election a third post/club meeting - Schedule officer seminar - Youth officer titles should reflect organization's employee titles - Officers pick activities and activity chairs - Match officers with adult leaders - Explorer Officers should maintain the program calendar
<p>Cultivation Event</p> <ul style="list-style-type: none"> - Large group sales - Scripts/templates on LFL Info site 	<p>Post/Club Committee</p> <ul style="list-style-type: none"> - Post- Minimum of 4 adults required to register (committee chair, Advisor and 2 committee members) - Club - Minimum of 2 adults required to register (Sponsor and associate sponsor) 	<p>FOCUS ON 5 PROGRAM AREAS Career experiences, Leadership, Character, Citizenship, & Life Skills</p>	<p>HANDS ON ACTIVITIES!</p> <p>Year Round Youth Recruitment</p> <ul style="list-style-type: none"> - Annual Open House - Collect career interest data each new school year - Use super activity as incentive
	<p>District Exploring Committee</p> <ul style="list-style-type: none"> - Committee structure; program, fundraising, marketing, and service - Online training at: https://my.scouting.org 	<p>Service Team</p> <ul style="list-style-type: none"> - Make regular visits to coach leaders - Use post/club JTE criteria as a guide <p>Regional/National Events: Found on www.exploring.org</p>	

FRONT SIDE

BACK SIDE

STUDENT INTEREST SURVEY

STUDENT NAME: _____ FIRST NAME: _____ CITY: _____ STATE: _____ ZIP CODE: _____

STREET ADDRESS: _____

SCHOOL: _____

BIRTHDAY: MONTH _____ YEAR _____

AFTER GRADUATION PLANS: Work Military Service College Vocational/Technical School Other _____

SEX: Male Female

AREA CODE: _____ TELEPHONE NUMBER: _____

LOCAL SURVEY: D. Yes No E. Yes No F. Yes No

CAREER INTEREST: 1st _____ 2nd _____

HOBBY/RECREATIONAL INTEREST: 1st _____ 2nd _____

- STUDENT CAREER INTEREST SURVEY**
- 0100 ARTS & HUMANITIES**
- 0101 Actor / Actress
 - 0102 Artist
 - 0103 Author / Poet
 - 0104 Dancer / Choreographer
 - 0105 Fashion Designer / Model
 - 0106 Interior Designer / Decorator
 - 0107 Jeweler / Watchmaker
 - 0108 Movie Producer / Director
 - 0109 Music Composer / Conductor
 - 0110 Musician / Singer
 - 0111 Photographer
 - 0112 Professional Athlete
- 0200 AVIATION**
- 0201 Aerospace Engineer
 - 0202 Air Traffic Controller
 - 0203 Airport Operations Director
 - 0204 Aviation Technician
 - 0205 Avionics Equipment Technician
 - 0206 Flight Attendant
 - 0207 Pilot / Flight Engineer
 - 0208 Space Flight / Astronaut
- 0300 BUSINESS**
- 0301 Accountant / CPA
 - 0302 Administrative Assistant
 - 0303 Banking / Finance
 - 0304 Business Management Analyst
 - 0305 Compliance Officer
 - 0306 Computer Engineer / Technician
 - 0307 Computer Programmer
 - 0308 Computer Support Specialist
 - 0309 Designer / Analyst
 - 0310 Entrepreneur / Self-employed
 - 0311 Event / Meeting Planner
 - 0312 Fashion / Merchandise Buyer
 - 0313 Financial Analyst
 - 0314 Food Service / Restaurant Mgmt
 - 0315 Human Resource Management
 - 0316 Information Security Analyst
 - 0317 Insurance Agent / Underwriter
 - 0318 Personal Financial Advisor
 - 0319 Project Manager
 - 0320 Real Estate Agent
- 0400 COMMUNICATIONS**
- 0401 Advertising / Marketing Manager
 - 0402 Broadcaster - Radio / TV
 - 0403 Editor / Newspaper & Magazines
 - 0404 Graphic Designer
 - 0405 Information Systems Manager
 - 0406 Journalist / Reporter / News / Mags
 - 0407 Producer - Radio / TV
 - 0408 Public Relations / Crisis Comm Mgr
 - 0409 Web Designer / Developer
- 0500 ENGINEERING**
- 0501 Aerospace Engineer
 - 0502 Architect
 - 0503 Biomedical Engineer
 - 0504 Chemical Engineer
 - 0505 Civil Engineer / Technician
 - 0506 Computer Engineer
 - 0507 Design Engineer
 - 0508 Electrical Engineer
 - 0509 Electronics Engineer
 - 0510 Environmental Engineer / Planner
 - 0511 Industrial Engineer
 - 0512 Industrial Architect
 - 0513 Landscape Architect
 - 0514 Mechanical Engineer
 - 0515 Metallurgical Engineer
 - 0516 Petroleum Engineer / Tech
 - 0517 Robotics Engineer / Technician
 - 0518 Surveyor
- 0600 FIRE/EMERGENCY SERVICES**
- 0601 Emergency Management Specialist
 - 0602 Fire Fighter / Rescue Service
 - 0603 Fire Inspector / Investigator
 - 0604 Lifeguard
 - 0605 Paramedic / EMT
 - 0606 Search & Rescue
 - 0607 Ski Patrol
- 0700 HEALTH CAREERS**
- 0701 Anesthetist
 - 0702 Athletic Trainer / Sports Medicine
 - 0703 Audiologist
 - 0704 Chiropractor
 - 0705 Dental Asst / Lab Technician
 - 0706 Dental Hygienist
 - 0707 Dietitian
 - 0708 Dermatologist / Skin Care Specialist
 - 0709 Epidemiologist / Disease Study
 - 0710 Home Health Care Aide
 - 0711 Hospital Administrator
 - 0712 Laboratory / Medical Technician
 - 0713 Licensed Practical / Vocational Nurse
 - 0714 Medical Assistant
 - 0715 Mental Health Counselor / Therapist
 - 0716 Nurse, Registered / Practitioner
 - 0717 Occupational Therapist
 - 0718 Ophthalmologist / Optometrist
 - 0719 Pathologist / Microbiologist
 - 0720 Pharmacist / Pharmacist Technician
 - 0721 Physical / Occupational Therapist
 - 0722 Physician / Surgeon
 - 0723 Psychologist / X-ray Technologist
 - 0724 Radiologist / Radiographer
 - 0725 Speech / Language Pathologist
 - 0726 Veterinarian / Veterinary Technician
- 0800 LAW ENFORCEMENT**
- 0801 Border Patrol Agent
 - 0802 Correctional Officer
 - 0803 Crime Scene Investigator (CSI)
 - 0804 Federal Law Agent
 - 0805 Game Warden
 - 0806 Military Police
 - 0807 Park Police
 - 0808 Police Officer
 - 0809 Private Detective / Investigator
 - 0810 Probation / Parole Officer
 - 0811 Security Guard
 - 0812 Sheriff / Deputy
 - 0813 State Police / Hwy Patrol
- 0900 LAW, GOVERNMENT & PUBLIC SERVICE**
- 0901 Air Force
 - 0902 Army
 - 0903 Attorney / Lawyer
 - 0904 City Manager
 - 0905 Coast Guard
 - 0906 Court Reporter
 - 0907 Judge / Magistrate
 - 0908 Military Corps
 - 0909 Military Career
 - 0910 National Guard
 - 0911 Navy
 - 0912 Paralegal
 - 0913 Politician
- 1000 SCIENCE**
- 1001 Anthropologist
 - 1002 Archaeologist
 - 1003 Astronomer
 - 1004 Biologist
 - 1005 Biochemist
 - 1006 Chemist
 - 1007 Computer Programmer
 - 1008 Ecologist
 - 1009 Forensic Scientist
 - 1010 Geneticist
 - 1011 Hydrologist
 - 1012 Marine Biologist / Oceanographer
 - 1013 Mathematician / Statistician
 - 1014 Meteorologist / Weather Scientist
 - 1015 Nuclear Technician
 - 1016 Physicist / Nuclear Engineer
 - 1017 Wildlife / Fish Management
 - 1018 Zoologist / Zoo Director
- 1100 SOCIAL SERVICES**
- 1101 Adult Care Attendant
 - 1102 Adult Education Teacher
 - 1103 Child Care Worker
 - 1104 Clergyman / Missionary
 - 1105 Dietician / Nutritionist
 - 1106 Drug / Alcohol Counselor
 - 1107 Education / College Faculty
 - 1108 Family / Marriage Counselor
 - 1109 Funeral Director
 - 1110 Librarian
 - 1111 Museum Director / Curator / Historian
 - 1112 Personal Fitness Trainer
 - 1113 Rehabilitation Counselor
 - 1114 School Guidance Counselor
 - 1115 School Principal / Administrator
 - 1116 Social / Welfare Worker
 - 1117 Teacher / Special Education Professional
 - 1118 Youth Organization
- 1200 SKILLED TRADES**
- 1201 Acoustic Guitar
 - 1202 Automobile Body Repair / Service
 - 1203 Automotive Technician
 - 1204 Brick / Cement / Stone Mason
 - 1205 Black Powder
 - 1206 Singing
 - 1207 Snow Skiing / Snowboarding
 - 1208 Roller Skating / Inline Skating
 - 1209 Rowing / Scullery
 - 1210 Running / Cross Country
 - 1211 Sailing / Boating
 - 1212 Scrapbooking
 - 1213 Scuba / Skin Diving
 - 1214 Shooting Sports
 - 1215 Snow Skiing / Snowboarding
 - 1216 Soccer
 - 1217 Surfing / Paddle Boarding
 - 1218 Track and Field Sports
 - 1219 Volleyball
 - 1220 Water Skiing / Wakeboarding
 - 1221 Weight Lifting
 - 1222 Wilderness Survival
 - 1223 Woodworking / Carving
 - 1224 Wrestling

Paper Scantron Survey Available through NDC

BSA National Supply Group Order Form

Customer Account #		Date
Charge To:	Name:	
	Organization:	
	Address:	
	City, St ZIP:	
Ship To:	Name:	
	Organization:	
	Address:	
	City, St ZIP:	

Want to see a picture? Preview items at <http://www.scoutstuff.org/catalog/imageset?sku=ENTER SKU HERE>

NOTE: Both the Exploring and LFL Curriculum program materials are being rebranded between 2016 - 2018. To streamline the process, not all items will be rebranded at the same time. When an item is rebranded it will have a new SKU. Please pay close attention to the SKU's, ask the National Supply customer service representatives to read the "comments" for notes on replacement SKI's, and check the "updated" date on this order form to be sure you have the

Exploring Merchandise

ITEM No.	DESCRIPTION	Retail	Wholesale	QTY	Total Price
Career Interest Scantron Survey					
618833	Career Interest Surveys, 30 pk Green Scantron	n/a	\$2.49		
629090	Career Interest Surveys, 500 pk (10+ \$40.99 ea, 20+ \$37.19 ea)	n/a	\$41.29		
Awards Recognitions Lapel Pins					
12707	William H. Spurgeon, III Plaque	\$48.99	\$48.99		
17434	Russell C. Hill Award Plaque	\$59.99	\$59.99		
639676	Law Enforcement Proficiency Award Certificate	\$1.89	\$1.39		
639677	Fire & EMS Proficiency Award Certificate	\$1.89	\$1.39		
34613	Law Enforcement Exploring Recognition Certificate	\$1.89	\$1.39		
639678	Career Achievement Award Certificate	\$1.89	\$1.39		
32195	Leadership Award Certificate	\$1.24	\$1.24		
4173	Leadership Award Medal w/ribbon	\$7.99	\$6.99		
639674	Exploring Lapel Pin <i>NEW BRAND</i>	\$3.29	\$2.49		
4113	Law Enforcement Exploring Lapel Pin	\$7.49	\$5.99		
623928	Spurgeon Award Lapel Pin	\$5.99	\$3.99		
634569	Exploring Appreciation Certificate	\$1.89	\$1.39		
Law Enforcement and Fire & EMS Exploring Proficiency Ribbons					
33729	Law Enforcement Proficiency Awards Tracking Wall Chart	\$5.99	\$3.99		
4018	Law Enforcement or Fire & EMS Training	\$1.09	\$0.89		
612918	Law Enforcement Training - Silver	\$3.29	\$2.49		
612919	Law Enforcement Training - Bronze	\$3.29	\$2.49		
4019	Community Service	\$1.09	\$0.89		
4020	Crime or Fire Prevention	\$1.09	\$0.89		
4021	Service to the department	\$1.09	\$0.89		
4022	Emergency Preparedness	\$1.09	\$0.89		

www.exploringyourcareer.com

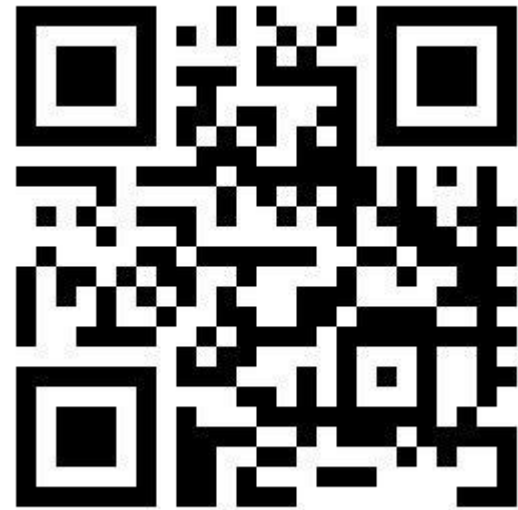

TRY IT NOW!

Use QR code or simply type address in web browser

Career Interest Survey

THIS SERVICE IS NOT INTENDED FOR USE BY PERSONS UNDER THE AGE OF 13.
IF YOU ARE UNDER 13 YEARS OLD, YOU MAY NOT USE THIS SERVICE OR PROVIDE ANY PERSONALLY IDENTIFIABLE INFORMATION.
For assistance on the survey please email exploring@lflmail.org

Personal Information

* First Name

* Last Name

* Address

* Month of Birth

* Year of Birth

* City

* State

* Zip

* Gender

* Ethnicity

* Phone

Email

Careers

From all the Career fields below select your first and second job choice

- + Arts & Humanities Field
- + Aviation Field
- + Business Field
- + Communications Field
- + Fire & Emergency Services Field
- + Healthcare Field
- + Law Enforcement Field
- + Law, Government & Public Services Field
- + Engineering Field
- + Skilled Trades Field
- + Social Services Field
- + Sciences Field

* Fields in bold are required

THIS SERVICE IS NOT INTENDED FOR USE BY PERSONS UNDER THE AGE OF 13. IF YOU ARE UNDER 13 YEARS OLD, YOU MAY NOT USE THIS SERVICE OR PROVIDE ANY PERSONALLY IDENTIFIABLE INFORMATION.

* First Name: * Last Name: * Birth Month: * Birth Year: * Gender:

* Address: * City: * State: * Zip: * Home Phone: - -

Email: Facebook ID: Ethnicity:

* Grade:

* After Graduation:

Your school is in:

* School State:

* School City:

www.exploringyourcareer.org

Careers: Select your first choice

0199 - ARTS AND HUMANITIES ⓘ

0101 - Actor / Actress ⓘ

0102 - Artist ⓘ

0103 - Author / Poet ⓘ

0120 - Commercial Artist ⓘ

0140 - Dancer (Modern / Tap / Ballet / Folk) ⓘ

School Name:

- Select School
- BELL MIDDLE SCHOOL
- COAL CREEK CANYON K-8 ELEMENTARY
- COMPASS MONTESSORI - GOLDEN CHAR
- GOLDEN HIGH SCHOOL**
- GOLDEN INDEPENDENT SCHOOL
- JOHNSON INTERVENTION
- MANNING OPTIONS SCHOOL
- MONTESSORI SCHOOL OF GOLDEN INC ⓘ
- MOUNTAIN PHOENIX COMMUNITY SCHOOL
- ROCKY MOUNTAIN DEAF SCHOOL
- Home School
- Other

0145 - Musician (Instrumental, Choral, Vocal) ⓘ

0160 - Photographer ⓘ

Two career & hobby choices

School names pre-loaded

ONLINE CAREER INTEREST SURVEY COSTS

<u>CLASSIFICATION</u>	<u>ANNUAL FEE</u>
500	\$0
400	\$0
300	\$0
200	\$0
100	\$0

Unlimited schools and unlimited surveys for students 13 years of age and older

REPORTS GENERATED FROM THE SURVEYS

RESULTS REPORT: School

Alphabetic Roster by Grade

School: School 001

Student Name	Address	City	State	Zip	Phone	After Graduation Plans
	Career Choice 1	Career Choice 2		Hobby Choice 1		Hobby Choice 2
Grade: 10						
ABBEY, .		NOBLESVILLE	IN	46060		Work
	Musician (Instrumental/Choral/Voice	Journalist/Report/Newspaper/Mag		Roller Skates/Blade		Music
ABDALLA, .						
ABEL, .						
ABERNATY, .						
ABURABI, .						
ACHGILL, .						
ACKERMAN, .	Nurse (Registered)	Teacher/Special Education		Music		Soccer
		NOBLESVILLE	IN	46060		College
ACKMANN, .	Computer Engineer/Technician	Computers/Programmer		Football		Computer Games
		INDPLS	IN	46217		College
ADAME, .	Pharmacist	Graphic Artist		Dancing		Music
		CARMEL	IN	46032		College
ADAMOPOULOS, .	Actor/Actress	Interior Designer/Decorator		Music		Amateur Radio
		INDPLS	IN	46228		College
ADAMS, .	Nurse (Registered)	Licensed Practical Nurse		Travel		Dancing
		CARMEL	IN	46032		College
ADAMS, .	Interior Designer/Decorator	Chef/Baker		Dancing		Water Skiing
		NOBLESVILLE	IN	46060		College
ADAMS, .	Dentist	Teacher/Teacher Aide		Music		Dancing

Grade: 10

ABBEY, Susie 123 Main St Noblesville IN 46060 Work

**Career 1
Musician**

**Career 2
Journalist**

**Hobby 1
Roller Skate /Blade**

**Hobby 2
Music**

RESULTS REPORT: School

Hobby/Special Interest Roster by School

#Type!

Name

Address

Career Interest Roster by Grade

#Type!

Grade:

School: School 001

Name	Address	City	State	Zip	Phone	After Graduation Plans	Grade
Accountant/CPA							
COLLINS, .	.	INDPLS	IN	46280	.	College	
DAVIS, .	.	INDPLS	IN	46280	.	College	
DEARING, .	.	INDPLS	IN	46227	.	College	
DUSEL, .	.	INDPLS	IN	46236	.	College	
HARDISTER, .	.	INDPLS	IN	46222	.	College	
KNIGHT, .	.	CARMEL	IN	46032	.	College	
LORAH, .	.	GREENWOOD	IN	46143	.	College	
LOWERY, .	.	Atlanta	GA	30303	.	College	
QUERIN, .	.	CARMEL	IN	46032	.	College	
WYATT, .	.	Atlanta	GA	30303	.	College	
YORK, .	.	GREENWOOD	IN	46143	.	Other	
Actor/Actress							
ALVEY, .	.	INDPLS	IN	46163	.	College	
ARNOLD, .	.	Atlanta	GA	30303	.		
BENTON, .	.	INDPLS	IN	46229	.	College	
BLACKWELL, .	.	INDPLS	IN	46236	.		
BROOKS, .	.	INDPLS	IN	46205	.	College	
BROWN, .	.	INDPLS	IN	46222	.		
BUTLER, .	.	Atlanta	GA	30303	.	College	

Summary Career Interest Report by Council

Code	Career	Count
0712	Nurse (Registered)	798
0145	Musician (Instrumental/Choral/Voice)	751
0903	Attorney/Lawyer	733
1625	Teacher/Teacher Aide	678
0300	Business (General)	645
0719	Physician/Surgeon	604
0101	Actor/Actress	600
0130	Fashion Designer/Model/Buyer	579
0721	Psychiatrist/Psychologist	578
0170	Professional Athlete	507
0180	Photographer	461
1305	Architect	437
0725	Veterinarian	429
0102	Artist	427
0718	Physical Corrective Therapist	313
1300	Engineering (General)	208

Career Interest Survey Questions

5	<input type="radio"/>	<input type="radio"/>	<input type="radio"/>	<input type="radio"/>	<input type="radio"/>	<input type="radio"/>	<input type="radio"/>	<input type="radio"/>	<input type="radio"/>	<input type="radio"/>	<input type="radio"/>	<input type="radio"/>	<input type="radio"/>	<input type="radio"/>	<input type="radio"/>	<input type="radio"/>	<input type="radio"/>	<input type="radio"/>	<input type="radio"/>			
6	LOCAL SURVEY																					
7	A.	<input type="radio"/>	Yes	<input type="radio"/>	No													D.	<input type="radio"/>	Yes	<input type="radio"/>	No
8	B.	<input type="radio"/>	Yes	<input type="radio"/>	No													E.	<input type="radio"/>	Yes	<input type="radio"/>	No
9	C.	<input type="radio"/>	Yes	<input type="radio"/>	No													F.	<input type="radio"/>	Yes	<input type="radio"/>	No

Opportunity for 6 “Yes” or “No” questions

Unique feature of our survey

Anything school officials want to know

✓ **Are you planning to take the SAT / ACT?**

✓ **Are drugs a problem in our school?**

✓ **Is there enough student parking?**

UNIT RESOURCES

- Activity Library
- Awards & Recognitions
- Budget Planning Worksheet
- Bylaws
- Council Locator
- Custom Merchandise
- Exploring Guidebook for Leaders
- Fiscal Policies and Procedures
- Insurance Information
- Journey to Excellence
- Logos & Marketing
- New Unit Playbook
- Online Renewal
- Online Renewal FAQs
- Open House Fliers
- Roster
- Safety First Guidelines
- Scholarships
- Service Hours Reporting
- Training & Safety
- Youth Protection

COUNCIL RESOURCES

- Annual Report 2016
- Awards & Recognitions
- Career Interest Survey Guidebook
- Commissioner Service to Exploring FAQs
- Committee Guide & Position Descriptions
- Cultivation Event Guide
- Custom Merchandise
- Exploring Clubs
- ExploringCast Podcast
- Exploring Explosion
- Exploring Express Guide
- Exploring Officers Association Guide
- Journey to Excellence
- Marketing And Membership
- Merchandise Licensees
- New Unit Playbook
- Training & Safety
- Unit Performance Guide
- Unit Performance Guide Tracking
- U.S. Dept. of Education Letter
- Workforce Development Funding Guide

FORMS

- Adult Application
- Background Check Exemption
- Budget Worksheet
- Immunization Exemption Request
- Incident Reporting Forms
- Medical Record
- Memo of Understanding
- Money Earning Permit
- New Post/Club Application
- Parent Consent
- Youth Application

Career Interest Survey Guidebook

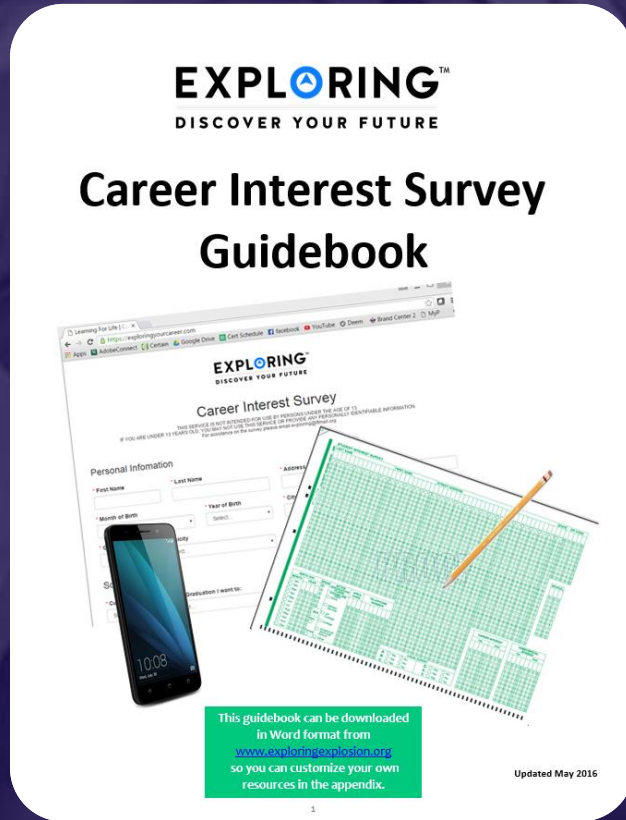

- Be sure you have the most recent version
- Download at www.exploring.org
- One stop shop for all CIS resources
- Table of Contents
 - Page 5 | At A Glance
 - Page 7 | Overcoming Objections
 - Page 44 | Appendix

ALTERNATE METHODS?

- 1. Use school information already available**
- 2. Ask youth to develop contacts**
- 3. Develop cultivation events**
- 4. Invite Eagle Scouts / Scouts to join**
- 5. Booth at schools open house night and career days /career fairs**
- 6. Annual Exploring open houses for ALL Posts and Clubs**
- 7. Follow up leads from the Exploring Lead Generator**

BASED ON SURVEY RESULTS

1. Focus on Top 4 students interests

2. Identify companies in those 4 interest areas

3. Identify the path to the CEO

- Council board contacts
- School board/admins
- PAS find
- Nominating committee
- Applications

Career Interest Survey Guidebook

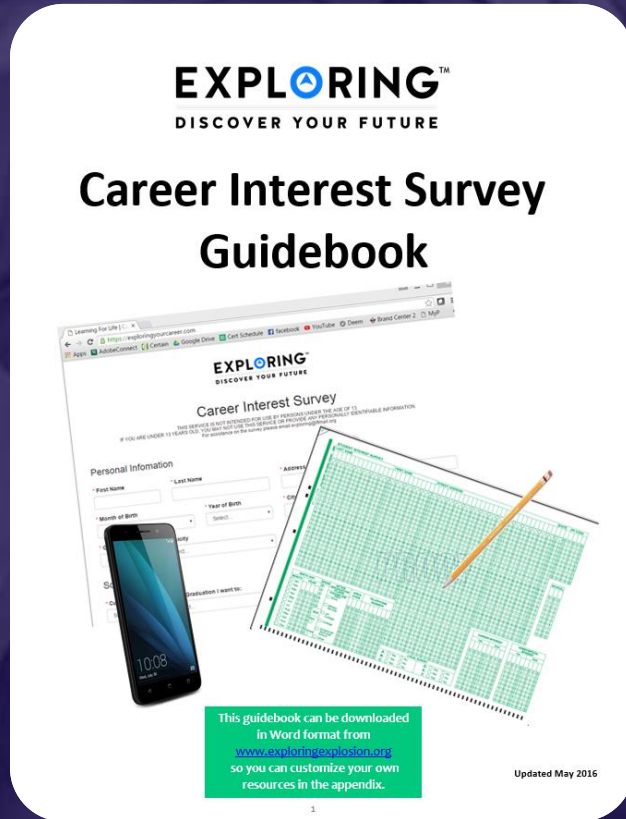

- Be sure you have the most recent version
- Download at www.exploring.org
- One stop shop for all CIS resources
- Table of Contents
 - Page 5 | At A Glance
 - Page 7 | Overcoming Objections
 - Page 44 | Appendix

EXPLORING™

DISCOVER YOUR FUTURE

LEAD GENERATOR

GET INVOLVED

Exploring provides exciting activities and one-on-one mentorship for youth looking to discover their future. To make sure we place you with the right program, fill out the form to the right and we'll make sure to get in touch!

Enter your information below for someone from our Exploring team to contact you.

GET INFO ▶

Leads are being generated from Exploring.org and include anyone interested in joining, leading, sponsoring, or otherwise supporting Exploring in their area.

Scout Executives, Assistant Scout Executives and DFS's receive weekly lead reports.

Exploring Executives and staff advisors receive immediate notifications of each lead generated.

To make changes to any of these settings, email your request to exploring@lflmail.org.

WHEN YOU RECEIVE AN IMMEDIATE NOTIFICATION EMAIL:

1. In the email, you will see a note to *“copy & paste the following URL into your browser to mark lead as contacted”*.
2. By following this directive, you are changing the status of your lead to “contacted”. You will no longer receive email notifications for that particular lead. The lead will begin to show as “contacted” on your SE’s weekly report.
3. Invite the person to attend an existing post/club meeting to get a feel for the program and connect them to appropriate Exploring advisors.

www.joinexploring.org

PHASE 1 RESEARCH	PHASE 2 LEADERSHIP	PHASE 3 PROGRAM	PHASE 4 PARTICIPATION
<p>What are local youth interested in?</p> <ul style="list-style-type: none"> - Career Surveys/counselor data - Focus on top 25 interests <p>How many surveys do I need?</p> <ul style="list-style-type: none"> - Membership goal X 20 = #surveys needed - 10% of those invited will join 	<p>Key Decision Maker</p> <ul style="list-style-type: none"> - Get organization commitment - Identify 4-8 adults for leadership - Set a date for Open House - Start paperwork (MOU, New Post App, Adult App) 	<p>Program Planning Meeting</p> <ul style="list-style-type: none"> - Complete leader trainings online - Brainstorm hands on activities for Open House and program calendar - Develop initial 3-4 month calendar <p>Twice monthly example:</p>	<p>Promote Open House</p> <ul style="list-style-type: none"> - Personal letters and phone calls - Digital marquees - Social media - Council, sponsoring organization and school websites/calendars - School daily announcements - Posters/flyers in high traffic areas - Career/college fair booths - Organization employees email their own contacts
<p>Career Interest Surveys</p> <ul style="list-style-type: none"> - Pitch the program not the survey - Surveys are only a tool to connect youth to the program - Talk to counselor first, they can connect you with the decision maker - Study survey objections - Include ONLINE Career Interest Surveys as option (for youth 13 years and up) - ALWAYS share results with school administrators - Include summary of results with CEOs on sales calls 	<p>Leader Training</p> <ul style="list-style-type: none"> - Fully trained after completion of both Exploring YPT and Exploring Leader Training modules required for each position - Training available online at: https://my.scouting.org 	<p>1st - Open House</p> <p>2nd - Hands on activity</p> <p>3rd - Youth Officer Elections</p> <p>4th - Hands on activity</p> <p>5th - Hands on activity</p> <p>6th - Hands on activity</p> <p>7th - TBD by Explorers</p> <ul style="list-style-type: none"> - Develop bylaws and SOP's - Prepare new committee members by delegating open house tasks at the program planning meeting: <ul style="list-style-type: none"> - Mail invitation letters - Personal phone call to students - Get snacks - Secure gear for activities - Print calendar - Complete paperwork: MOU, Post/Club application, Adult Apps and obtain signatures 	<p>HANDS ON ACTIVITIES = 90% join rate!</p> <p>Youth-Led Program</p> <ul style="list-style-type: none"> - Youth officer election a third post/club meeting - Schedule officer seminar - Youth officer titles should reflect organization's employee titles - Officers pick activities and activity chairs - Match officers with adult leaders - Explorer Officers should maintain the program calendar
<p>Finding the Businesses</p> <ul style="list-style-type: none"> - Every county has law enforcement, Fire/EMS, law and government and health care - Research current volunteers and parents' employers to help you get your foot in the door - Approach CEO, study objections 	<p>Why more adults?</p> <ul style="list-style-type: none"> - Research shows posts and clubs that start with 6-8 leaders last longer - More leaders = more resources = stronger program = more youth - Share the responsibilities with all committee members 	<p>FOCUS ON 5 PROGRAM AREAS Career experiences, Leadership, Character, Citizenship, & Life Skills</p>	<p>HANDS ON ACTIVITIES!</p> <p>Year Round Youth Recruitment</p> <ul style="list-style-type: none"> - Annual Open House - Collect career interest data each new school year - Use super activity as incentive
<p>Cultivation Event</p> <ul style="list-style-type: none"> - Large group sales - Scripts/templates on LFL Info site 	<p>Post/Club Committee</p> <ul style="list-style-type: none"> - Post- Minimum of 4 adults required to register (committee chair, Advisor and 2 committee members) - Club - Minimum of 2 adults required to register (Sponsor and associate sponsor) <p>District Exploring Committee</p> <ul style="list-style-type: none"> - Committee structure; program, fundraising, marketing, and service - Online training at: https://my.scouting.org 	<p>Service Team</p> <ul style="list-style-type: none"> - Make regular visits to coach leaders - Use post/club JTE criteria as a guide <p>Regional/National Events: Found on www.exploring.org</p>	

Phase 2 - Leadership

CEO's Police/Fire Chiefs Administrators
Industry Experts Retirees Community Leaders

Moving forward with the CEO

- 1) Get organization's commitment
- 2) Identify 6-8 adults
 - CEO invites them
 - You provide guidance
- 3) Set 2 dates for:
 - All-In-One program planning meeting
 - Open House
- 4) Start Paperwork
 - New Club/Post Application
 - MOU, Adult Application

Exploring Training

EXPLORING RESOURCES

UNIT RESOURCES

Activity Library
Awards & Recognitions
Budget Planning Worksheet
Bylaws
Council Locator
Custom Merchandise
Exploring Guidebook for Leaders
Fiscal Policies and Procedures
Insurance Information
Journey to Excellence
Logos & Marketing
New Unit Playbook
Online Renewal
Online Renewal FAQs
Open House Fliers
Roster
Safety First Guidelines
Scholarships
Service Hours Reporting
Training & Safety
Youth Protection

COUNCIL RESOURCES

Annual Report 2016
Awards & Recognitions
Career Interest Survey Guidebook
Commissioner Service to Exploring FAQs
Committee Guide & Position Descriptions
Cultivation Event Guide
Custom Merchandise
Exploring Clubs
ExploringCast Podcast
Exploring Explosion
Exploring Express Guide
Exploring Officers Association Guide
Journey to Excellence
Marketing And Membership
Merchandise Licensees
New Unit Playbook
Training & Safety
Unit Performance Guide
Unit Performance Guide Tracking
U.S. Dept. of Education Letter
Workforce Development Funding Guide

FORMS

Adult Application
Background Check Exemption
Budget Worksheet
Immunization Exemption Request
Incident Reporting Forms
Medical Record
Memo of Understanding
Money Earning Permit
New Post/Club Application
Parent Consent
Youth Application

Phase Two: Training

EXPLORING POSITION TRAINED REQUIREMENTS

ADVISOR & ASSOCIATE ADVISOR		
BEFORE 1ST MEETING		
SCO__314	OPEN HOUSE FOR EXPLORING	10:44
SCO__305	PARTS OF A MEETING FOR EXPLORING	4:20
SCO__309	SAFETY TIPS FOR EXPLORING	13:29
SCO__301	STRUCTURE OF AN EXPLORING PROGRAM	11:56
SCO__302	WHAT IS EXPLORING?	10:03
SCO__316	ACTIVITY PLANNING FOR EXPLORING	9:26
SCO__311	ANNUAL PROGRAM PLANNING FOR EXPLORING	11:01
		TOTAL TIME: 1 HOUR 11 MIN
FIRST 30 DAYS		
SCO__310	DEVELOPING SOPS & BYLAWS FOR EXPLORING	5:20
SCO__313	YOUTH OFFICER ELECTIONS FOR EXPLORING	7:36
SCO__312	YOUTH-LED PROGRAMS FOR EXPLORING	9:36
		TOTAL TIME: 23 MIN
POSITION TRAINED		
SCO__317	CONDUCTING AN OFFICER SEMINAR FOR EXPLORING	5:55
SCO__307	METHODS OF EXPLORING	9:06
		TOTAL TIME: 15 MIN

POST/CLUB COMMITTEE CHAIR & COMMITTEE MEMBER		
BEFORE 1ST MEETING		
SCO__308	REGISTERING & RENEWING FOR EXPLORING	7:51
SCO__309	SAFETY TIPS FOR EXPLORING	13:29
SCO__314	OPEN HOUSE FOR EXPLORING	10:44
SCO__311	ANNUAL PROGRAM PLANNING FOR EXPLORING	11:01
SCO__303	BENEFITS OF EXPLORING	9:21
		TOTAL TIME: 53 MIN
FIRST 30 DAYS		
SCO__310	DEVELOPING SOPS & BYLAWS FOR EXPLORING	5:20
SCO__306	MARKETING YOUR EXPLORING PROGRAM	13:50
SCO__312	YOUTH-LED PROGRAMS FOR EXPLORING	9:36
SCO__316	ACTIVITY PLANNING FOR EXPLORING	9:26
		TOTAL TIME: 39 MIN
POSITION TRAINED		
SCO__315	PROGRAM FUNDRAISING FOR EXPLORING	5:13
SCO__307	METHODS OF EXPLORING	9:06
		TOTAL TIME: 15 MIN

SERVICE TEAM MEMBER		
BEFORE 1ST MEETING		
SCO__301	STRUCTURE OF AN EXPLORING PROGRAM	11:56
SCO__302	WHAT IS EXPLORING?	10:03
SCO__303	BENEFITS OF EXPLORING	9:21
SCO__305	PARTS OF A MEETING FOR EXPLORING	4:20
SCO__318	SERVICE TEAM ORIENTATION FOR EXPLORING	10:48
		TOTAL TIME: 47 MIN
FIRST 30 DAYS		
SCO__308	REGISTERING & RENEWING FOR EXPLORING	7:51
SCO__309	SAFETY TIPS FOR EXPLORING	13:29
SCO__311	ANNUAL PROGRAM PLANNING FOR EXPLORING	11:01
SCO__314	OPEN HOUSE FOR EXPLORING	10:44
		TOTAL TIME: 44 MIN
POSITION TRAINED		
SCO__307	METHODS OF EXPLORING	9:06
SCO__310	DEVELOPING SOPS & BYLAWS FOR EXPLORING	5:20
SCO__306	MARKETING YOUR EXPLORING PROGRAM	13:50
SCO__315	PROGRAM FUNDRAISING FOR EXPLORING	5:13
		TOTAL TIME: 34 MIN

*In addition to the learning plans above, Youth Protection training is required for all Exploring registered volunteers.

PHASE 1 RESEARCH	PHASE 2 LEADERSHIP	PHASE 3 PROGRAM	PHASE 4 PARTICIPATION
<p>What are local youth interested in?</p> <ul style="list-style-type: none"> - Career Surveys/counselor data - Focus on top 25 interests <p>How many surveys do I need?</p> <ul style="list-style-type: none"> - Membership goal X 20 = # surveys needed - 10% of those invited will join 	<p>Key Decision Maker</p> <ul style="list-style-type: none"> - Get organization commitment - Identify 4-8 adults for leadership - Set a date for Open House - Start paperwork (MOU, New Post App, Adult App) 	<p>Program Planning Meeting</p> <ul style="list-style-type: none"> - Complete leader trainings online - Brainstorm hands on activities for Open House and program calendar - Develop initial 3-4 month calendar <p>Twice monthly example:</p>	<p>Promote Open House</p> <ul style="list-style-type: none"> - Personal letters and phone calls - Digital marquees - Social media - Council, sponsoring organization and school websites/calendars - School daily announcements - Posters/flyers in high traffic areas - Career/college fair booths - Organization employees email their own contacts
<p>Career Interest Surveys</p> <ul style="list-style-type: none"> - Pitch the program not the survey - Surveys are only a tool to connect youth to the program - Talk to counselor first, they can connect you with the decision maker - Study survey objections - Include ONLINE Career Interest Surveys as option (for youth 13 years and up) - ALWAYS share results with school administrators - Include summary of results with CEOs on sales calls 	<p>Leader Training</p> <ul style="list-style-type: none"> - Fully trained after completion of both Exploring YPT and Exploring Leader Training modules required for each position - Training available online at: https://my.scouting.org 	<p>1st - Open House</p> <p>2nd - Hands on activity</p> <p>3rd - Youth Officer Elections</p> <p>4th - Hands on activity</p> <p>5th - Hands on activity</p> <p>6th - Hands on activity</p> <p>7th - TBD by Explorers</p>	<p>HANDS ON ACTIVITIES = 90% join rate!</p>
<p>Finding the Businesses</p> <ul style="list-style-type: none"> - Every county has law enforcement, Fire/EMS, law and government and health care - Research current volunteers and parents' employers to help you get your foot in the door - Approach CEO, study objections 	<p>Why more adults?</p> <ul style="list-style-type: none"> - Research shows posts and clubs that start with 6-8 leaders last longer - More leaders = more resources = stronger program = more youth - Share the responsibilities with all committee members 	<ul style="list-style-type: none"> - Develop bylaws and SOP's - Prepare new committee members by delegating open house tasks at the program planning meeting: - Mail invitation letters - Personal phone call to students - Get snacks - Secure gear for activities - Print calendar 	<p>Youth-Led Program</p> <ul style="list-style-type: none"> - Youth officer election a third post/club meeting - Schedule officer seminar - Youth officer titles should reflect organization's employee titles - Officers pick activities and activity chairs - Match officers with adult leaders - Explorer Officers should maintain the program calendar
<p>Cultivation Event</p> <ul style="list-style-type: none"> - Large group sales - Scripts/templates on LFL Info site 	<p>Post/Club Committee</p> <ul style="list-style-type: none"> - Post- Minimum of 4 adults required to register (committee chair, Advisor and 2 committee members) - Club - Minimum of 2 adults required to register (Sponsor and associate sponsor) 	<p>Complete paperwork: MOU, Post/Club application, Adult Apps and obtain signatures</p> <p>FOCUS ON 5 PROGRAM AREAS Career experiences, Leadership, Character, Citizenship, & Life Skills</p>	<p>HANDS ON ACTIVITIES!</p>
	<p>District Exploring Committee</p> <ul style="list-style-type: none"> - Committee structure; program, fundraising, marketing, and service - Online training at: https://my.scouting.org 	<p>Service Team</p> <ul style="list-style-type: none"> - Make regular visits to coach leaders - Use post/club JTE criteria as a guide <p>Regional/National Events: Found on www.exploring.org</p>	<p>Year Round Youth Recruitment</p> <ul style="list-style-type: none"> - Annual Open House - Collect career interest data each new school year - Use super activity as incentive

Important resources to help plan the program...

1. **Career Opportunity Worksheet** -- www.exploring.org and click on relevant career field icon and scroll to the bottom of the page.
2. **Activity Library** (including Life Skills Section) <https://www.exploring.org/activity-library/>
3. **Organization's Resources/Employees**
 - A. Current work curriculum (developed by the company)
 - B. Employee's expertise/knowledge (Use All-in One Program Planning Meeting-found in the Exploring Guidebook for Leaders)
4. **Career Achievement Award (Posts) & Career Awareness Award (Clubs)**
<http://www.exploring.org/wp-content/uploads/2017/06/Career-Achievement-Award-May2017.pdf>
<http://www.exploring.org/wp-content/uploads/2018/05/Career-Awareness-Award-FINAL.pdf>
5. **Exploring Guidebook for Leaders** <https://www.exploring.org/wp-content/uploads/2016/10/Exploring-Guidebook-Sept2017.800-10018.pdf>
6. **Safety First Guidelines/Guide to Safe Scouting (Guide is being Updated—Please follow all CURRENT YPT Policies)**
https://www.exploring.org/wp-content/uploads/2021/08/LFL-safety-first-guidelines-3.21.17_8.pdf
7. **Online Exploring Adult Leader Specific Training & Youth Protection Training**
<https://www.exploring.org/training-safety/> or www.myscouting.org
8. **Unit Performance Guide (Chapter 5- Exploring) –Details about organizing a new Post/Club**
http://www.exploring.org/wp-content/uploads/2021/04/522-02516_UPG.compressed.pdf

Also visit www.exploringexplosion.org and scroll to the bottom of the website to find additional resources...

Phase 3 – Program All-In-One Program Planning Meeting

- 1) Paperwork
- 2) Adult Explorer Leader Training
 - Youth Protection for Explorers
 - Adult Explorer Leader Training

- 3) Open House Planning
 - Brainstorm session
 - Why did you choose this career for yourself?
 - What are hands on activities that you can do with youth?
 - Develop a 3-4-month calendar (use Activity Library)
 - Choose Open House “hands-on activities”
- 4) Prepare Post Committee Members for Open House

SAMPLE PROGRAM CALENDARS

The frequency of your meetings and length of your program each year is up to you. For example, this could be a 12 month or 12 week program.

ENGINEERING & TECH MONTHLY MEETINGS YEAR-ROUND	
September Open House	March Computer science
October Chemical engineering	April Fluid power technology
November Youth Officer Elections	May Ethics in engineering
December Holiday Play – open house	June Visit with engineering firm
January Industrial Technology	July Civil engineering
February Electrical engineering	August Mechanical engineering

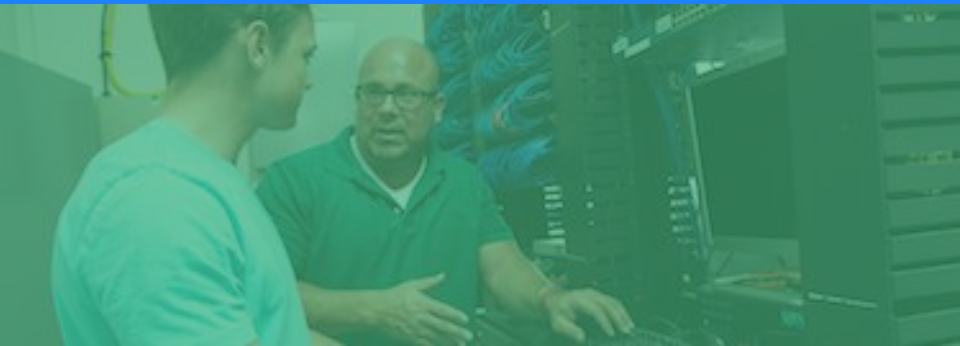

Phase 3 – Program Planning the Open House

- 1) From your BRAINSTORM session...
 - Pick the 4-5 best activities for a quick hands-on format at the Open House

- 2) At the open house... “Go shopping”
 - 4-5 stations (rotations)
 - 4-5 minutes each

www.exploring.org

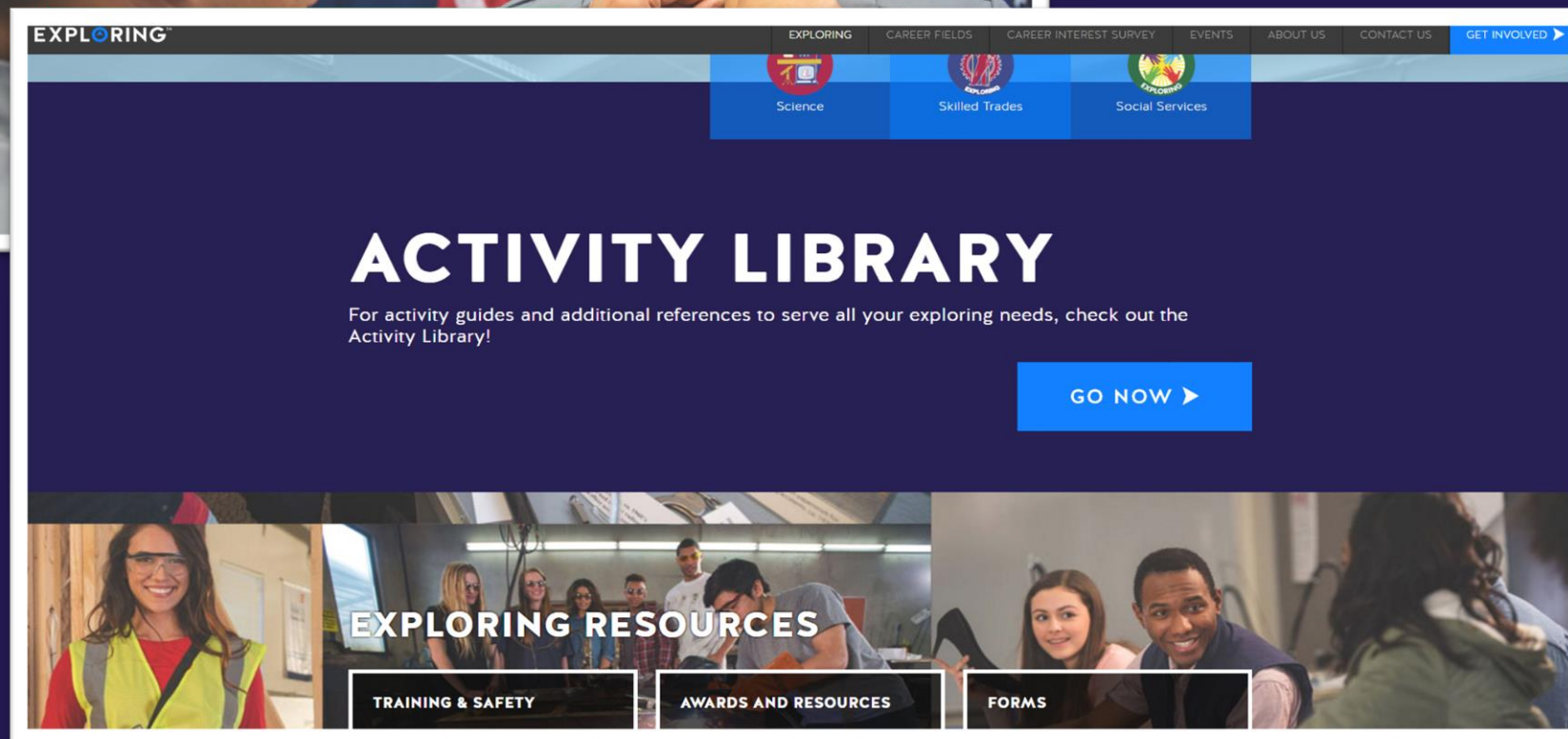
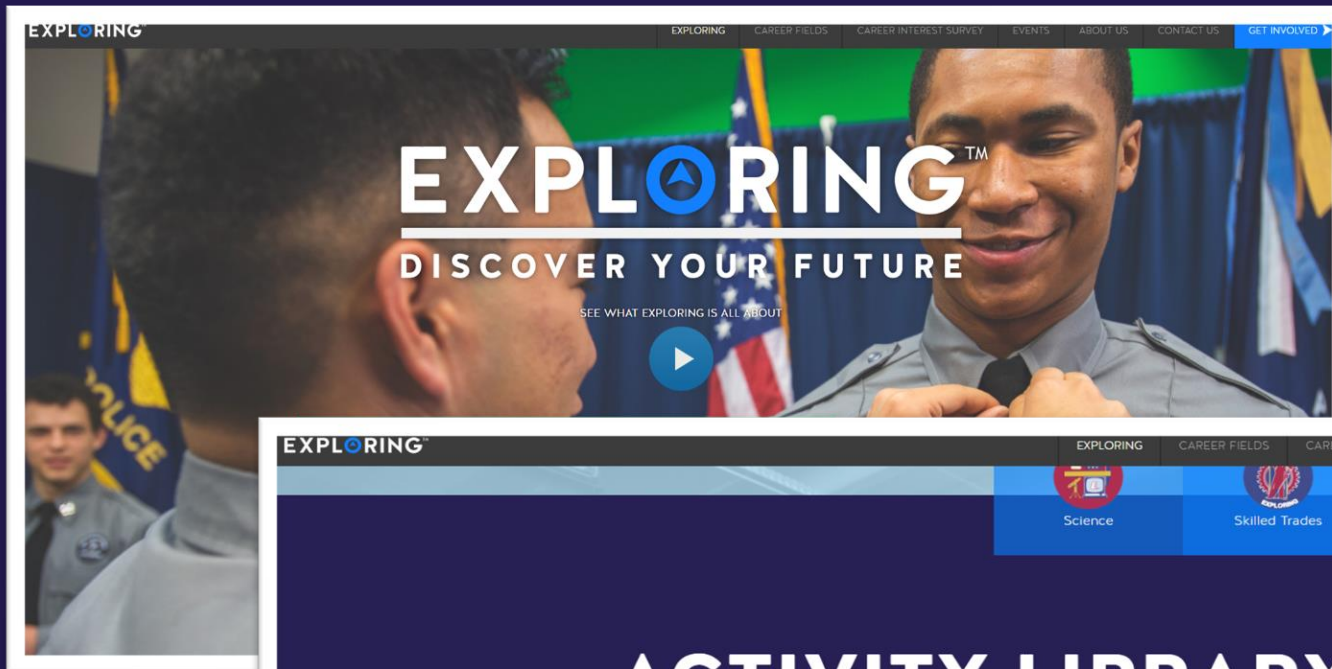

PHASE 1 RESEARCH	PHASE 2 LEADERSHIP	PHASE 3 PROGRAM	PHASE 4 PARTICIPATION
<p>What are local youth interested in?</p> <ul style="list-style-type: none"> - Career Surveys/counselor data - Focus on top 25 interests <p>How many surveys do I need?</p> <ul style="list-style-type: none"> - Membership goal X 20 = # surveys needed - 10% of those invited will join 	<p>Key Decision Maker</p> <ul style="list-style-type: none"> - Get organization commitment - Identify 4-8 adults for leadership - Set a date for Open House - Start paperwork (MOU, New Post App, Adult App) 	<p>Program Planning Meeting</p> <ul style="list-style-type: none"> - Complete leader trainings online - Brainstorm hands on activities for Open House and program calendar - Develop initial 3-4 month calendar <p>Twice monthly example:</p>	<p>Promote Open House</p> <ul style="list-style-type: none"> - Personal letters and phone calls - Digital marquees - Social media - Council, sponsoring organization and school websites/calendars - School daily announcements - Posters/flyers in high traffic areas - Career/college fair booths - Organization employees email their own contacts
<p>Career Interest Surveys</p> <ul style="list-style-type: none"> - Pitch the program not the survey - Surveys are only a tool to connect youth to the program - Talk to counselor first, they can connect you with the decision maker - Study survey objections - Include ONLINE Career Interest Surveys as option (for youth 13 years and up) - ALWAYS share results with school administrators - Include summary of results with CEOs on sales calls 	<p>Leader Training</p> <ul style="list-style-type: none"> - Fully trained after completion of both Exploring YPT and Exploring Leader Training modules required for each position - Training available online at: https://my.scouting.org 	<p>1st - Open House</p> <p>2nd - Hands on activity</p> <p>3rd - Youth Officer Elections</p> <p>4th - Hands on activity</p> <p>5th - Hands on activity</p> <p>6th - Hands on activity</p> <p>7th - TBD by Explorers</p>	<p>HANDS ON ACTIVITIES = 90% join rate!</p>
<p>Finding the Businesses</p> <ul style="list-style-type: none"> - Every county has law enforcement, Fire/EMS, law and government and health care - Research current volunteers and parents' employers to help you get your foot in the door - Approach CEO, study objections 	<p>Why more adults?</p> <ul style="list-style-type: none"> - Research shows posts and clubs that start with 6-8 leaders last longer - More leaders = more resources = stronger program = more youth - Share the responsibilities with all committee members 	<ul style="list-style-type: none"> - Develop bylaws and SOP's - Prepare new committee members by delegating open house tasks at the program planning meeting: <ul style="list-style-type: none"> - Mail invitation letters - Personal phone call to students - Get snacks - Secure gear for activities - Print calendar - Complete paperwork: MOU, Post/Club application, Adult Apps and obtain signatures 	<p>Youth-Led Program</p> <ul style="list-style-type: none"> - Youth officer election a third post/club meeting - Schedule officer seminar - Youth officer titles should reflect organization's employee titles - Officers pick activities and activity chairs - Match officers with adult leaders - Explorer Officers should maintain the program calendar
<p>Cultivation Event</p> <ul style="list-style-type: none"> - Large group sales - Scripts/templates on LFL Info site 	<p>Post/Club Committee</p> <ul style="list-style-type: none"> - Post- Minimum of 4 adults required to register (committee chair, Advisor and 2 committee members) - Club - Minimum of 2 adults required to register (Sponsor and associate sponsor) 	<p>FOCUS ON 5 PROGRAM AREAS Career experiences, Leadership, Character, Citizenship, & Life Skills</p>	<p>HANDS ON ACTIVITIES!</p>
	<p>District Exploring Committee</p> <ul style="list-style-type: none"> - Committee structure; program, fundraising, marketing, and service - Online training at: https://my.scouting.org 	<p>Service Team</p> <ul style="list-style-type: none"> - Make regular visits to coach leaders - Use post/club JTE criteria as a guide 	<p>Year Round Youth Recruitment</p> <ul style="list-style-type: none"> - Annual Open House - Collect career interest data each new school year - Use super activity as incentive
		<p>Regional/National Events: Found on www.exploring.org</p>	

Phase 4 – Participation

SIMPLE OPEN HOUSE AGENDA

OPEN HOUSE AGENDA

1. Welcome
2. What is Exploring?
3. Video
4. **HANDS-ON ACTIVITIES**
5. Activity Interest Survey (customized)
6. Calendar
7. **ASK TO JOIN**
8. Applications & fees
9. Snacks

Resources to help you...

www.exploring.org

UNIT RESOURCES

- Activity Library ←
- Awards & Recognitions
- Budget Planning Worksheet
- Bylaws
- Council Locator
- Custom Merchandise
- Exploring Guidebook for Leaders (NEW!) ←
- Insurance Information
- Journey to Excellence
- Logos & Marketing
- New Unit Playbook ←
- Online Renewal
- Online Renewal FAQs
- Open House Fliers ←
- Roster
- Safety First Tips
- Scholarships
- Service Hours Reporting
- Training & Safety

COUNCIL RESOURCES

- Annual Report 2016
- Awards & Recognitions
- Career Interest Survey Guidebook ←
- Committee Guide
- Cultivation Event Guide
- Custom Merchandise
- Exploring Clubs
- ExploringCast Podcast
- Exploring Explosion
- Exploring Express Guide
- Workforce Development Fund Guide
- Journey to Excellence
- Marketing And Membership ←
- Merchandise Licensees
- New Unit Playbook ←
- Training & Safety
- Unit Performance Guide ←
- Unit Performance Guide Tracking

FORMS

- Adult Application
- Background Check Exemption
- Budget Worksheet
- Incident Reporting Forms
- Medical Record
- Memo of Understanding
- Money Earning Permit
- New Post/Club Application
- Parent Consent
- Youth Application