

THE  
MISSOURI  
ROSTER

2005–2006

Robin Carnahan

SECRETARY OF STATE

**Cover photo: Liberty Memorial, Kansas City, c1940s.**  
*Courtesy of Missouri State Archives, Kansas City Parks and  
Recreation Collection.*

THE  
MISSOURI ROSTER  
2005–2006

A directory of state, district,  
county and federal officials

Robin Carnahan  
SECRETARY OF STATE



OFFICE OF THE SECRETARY OF STATE  
STATE OF MISSOURI  
JEFFERSON CITY 65101

ROBIN CARNAHAN  
SECRETARY OF STATE

STATE CAPITOL  
ROOM 208  
(573) 751-2379

Dear Fellow Missourians:

I'm pleased to provide you with the 2005-2006 *Missouri Roster*. This roster is one of the most widely used reference publications issued by the Secretary of State's office.

Within these pages (and online at [www.sos.mo.gov/MORoster/](http://www.sos.mo.gov/MORoster/)) you will find names and contact information for Missouri's federal, state and county elected officials. You'll also find information about key personnel within executive branch departments, the General Assembly and our Judiciary. Other useful information includes municipal classifications and the results of the 2004 general election.

Missourians deserve public servants who respond to our common concerns and give hope to our common dreams. Public officials at every level are better able to do that when you take time to express your opinions and concerns. I hope you will use the information in this roster to make your voices heard.

As Secretary of State, I am committed to providing outstanding customer service to every Missourian. I hope you will drop by my office in Jefferson City or contact me whenever you need information or have suggestions about how your state government can serve you better.

Very truly yours,

A handwritten signature in black ink that reads "Robin Carnahan".

Robin Carnahan  
Secretary of State

The content of the Missouri Roster is public information, and may be used accordingly; however, the arrangement, graphics, and maps are copyrighted material. The graphics and maps may be used for noncommercial purposes provided credit is given as follows:

"The graphics and/or maps from the Missouri Roster are used by permission of the Missouri Secretary of State, the copyright holder."

All other uses of the arrangement, graphics, and maps must have specific written permission from the copyright holder. Address requests for such permission to the Missouri Secretary of State, 600 W. Main, Jefferson City, MO 65101.

© Copyright 2005  
Missouri Secretary of State  
Jefferson City, MO 65101

# Table of Contents

## Executive Branch

Governor . . . . .	1
Lieutenant Governor . . . . .	2
Secretary of State . . . . .	3
State Auditor . . . . .	5
State Treasurer . . . . .	6
Attorney General . . . . .	8

## Executive Departments . . . . . 10

Organization chart . . . . .	11
Office of Administration . . . . .	12
Department of Agriculture . . . . .	14
Department of Conservation . . . . .	15
Department of Corrections . . . . .	16
Department of Economic Development . . . . .	20
Department of Elementary and Secondary Education . . . . .	26
Department of Health . . . . .	28
Department of Higher Education . . . . .	32
Department of Insurance . . . . .	35
Department of Labor and Industrial Relations . . . . .	37
Department of Mental Health . . . . .	39
Department of Natural Resources . . . . .	46
Department of Public Safety . . . . .	50
Department of Revenue . . . . .	54
Department of Social Services . . . . .	56
Department of Transportation . . . . .	59

## Boards Assigned to the Governor

Election Commissioners . . . . .	61
Police Commissioners . . . . .	62

## Legislative Branch

Missouri Legislative Officials . . . . .	63
Members of the Missouri Senate . . . . .	64
Alphabetical List of State Senators . . . . .	65
Map, Missouri Senate Districts . . . . .	65
Members of the Missouri House of Representatives . . . . .	66
Alphabetical List of State Representatives . . . . .	69
Map, Missouri House Districts . . . . .	70
Committees of the Senate and House . . . . .	71
Missouri's delegation to the 109th U.S. Congress . . . . .	73
Map, United States House Districts . . . . .	73

## Judicial Branch

Supreme Court . . . . .	74
Court of Appeals . . . . .	74
Circuit and Associate Circuit Judges . . . . .	75

Alphabetical List of Missouri Judges .....	87
State Public Defender Commission .....	90
<b>County Officials</b> .....	91
<b>Classification of Municipalities</b> .....	150
<b>Missouri Voting and Elections</b>	
2004 General Election Results .....	174
Missouri Voting and Elections .....	212
Registered Voters in Missouri .....	214
<b>Index</b> .....	215

# Office of Governor

The chief executive officer of the State of Missouri must be at least 30 years old, a U.S. citizen for 15 years or longer and a resident of Missouri for at least 10 years before being elected governor.

The governor is elected to a four-year term during the same year as a presidential election and may seek re-election to a second four-year term. No person may hold the office for more than two terms.

The governor appoints the members of all boards and commissions, the heads of all departments in state government and all vacancies in public offices unless otherwise provided by law. The board members of Missouri's state universities and colleges are appointed by the governor. The governor also selects the members of the Supreme and Appellate Courts of Missouri from names submitted by the State Judicial Commissions. He appoints members to the state's six Boards of Election Commissioners, two Boards of Police Commissioners, and the Board of Probation and Parole. Most appointments require the advice and consent of the Senate.



**Governor Matt Blunt**

The governor addresses the General Assembly on the state of government and recommends changes. He submits a budget to the General Assembly within 30 days after the assembly convenes.

## Governor and staff

*216 State Capitol, Jefferson City 65102*

Governor	.....Matt Blunt	.....(573) 751-3222
Chief of Staff	.....Ken McClure	.....(573) 751-5261
Deputy Chief of State – Administration	.....John Russell	.....(573) 751-3222
Deputy Chief of State – Policy	.....Rob Monsees	.....(573) 751-5261
Senior Policy Advisor and		
Director of Federal Affairs	.....Jared Craighead	.....(573) 751-3222
General Counsel	.....Terry M. Jarrett	.....(573) 751-5218
Director of Boards and Commissions	.....James M.N. Harris	.....(573) 751-2019
Director of Communications	.....Spence Jackson	.....(573) 751-0290
Director of Legislative Affairs	.....Chuck Pryor	.....(573) 751-2982
Director of Operations and		
Constituent Services	.....Lynne C. Angle	.....(573) 751-6806
Director of Scheduling	.....Carolyn Loethen	.....(573) 751-1252
Director of St. Louis Office	.....Tom Reiss	.....(314) 340-6900
	<i>Wainwright State Office Building, 111 N. Seventh, No. 929, St. Louis 63101</i>	
Director of Kansas City Office	.....Brent Kahler	.....(816) 889-3151
	<i>Fletcher Daniels State Office Building, 615 E. 13th St., Ste. 517, Kansas City 64106</i>	



---

# Office of Lieutenant Governor

The Lieutenant Governor of the State of Missouri must be at least 30 years old, a U.S. citizen for 15 years or longer and a resident of Missouri for at least 10 years before being elected to this office.

The lieutenant governor is elected for a four-year term and is subject to re-election.

Under the Missouri Constitution, the lieutenant governor is *Ex officio* president of the Missouri Senate. Upon the death, conviction, impeachment, resignation, absence from the state or other disabilities of the governor, the lieutenant governor shall act as governor.

By law, the lieutenant governor is a member of the Board of Public Buildings; the Board of Fund Commissioners; the Missouri Development Finance Board; the Missouri Housing Development Commission; the Missouri Rural Economic Development Council; and the Tourism Commission. The lieutenant governor is also an advisor to the Department of Elementary and Secondary Education on early childhood education and Parents as Teachers programs. By state statute, the lieutenant



**Lieutenant Governor Peter D. Kinder**

governor serves as the official elderly advocate for the State of Missouri, as well as a member of the Missouri SenioRx Commission. The office of the lieutenant governor is a clearinghouse for citizen questions regarding state government.

---

## Lieutenant Governor and staff

*121 State Capitol, Jefferson City 65101*

Lieutenant Governor	Peter D. Kinder	(573) 751-4727
Chief of Staff	Ben Jones	(573) 751-4727
Deputy Lieutenant Governor/Elderly Advocate	Eric Feltner	(573) 751-4727
Director of Administration	Laurie Dawson	(573) 751-4686
Director of Constituent Services	Stacey Blomberg	(573) 751-4727
Director of Communications	Barry Bennett	(573) 751-1088
Assistant Director of Communications	Bill Fix	(573) 751-4727

---

# Office of Secretary of State

The Office of Secretary of State provides a vast array of services and information to Missouri citizens.

The office administers statewide elections, handles initiative petitions, assists local election authorities, promulgates rules covering elections and electronic voting systems and maintains a centralized voter registration database including nearly four million registered voters.

Additionally, the office is responsible for educating investors and enforcing the laws to protect people from fraudulent investment offerings, registering all entities doing business with the state, administering filings under the Uniform Commercial Code and authenticating official acts of the governor.

The office also preserves and promotes the state's current and historic official records and makes them available to all Missouri citizens through the Missouri State Archives, the Missouri State Library and the Wolfner Library for the Blind and Physically handicapped.



**Secretary of State Robin Carnahan**

Secretary Carnahan has directed the Office to strive toward the highest levels of customer service, and to make doing business with the Secretary of State's office user-friendly, accurate, and accessible to all Missourians.

## Secretary of State and staff

208 State Capitol, PO Box 1767, Jefferson City 65102; James C. Kirkpatrick State Information Center  
600 W. Main St., Jefferson City 65101; Website: [www.sos.state.mo.us](http://www.sos.state.mo.us)

Secretary of State	Robin Carnahan	(573) 751-1880
Executive Secretary	Phyllis Allsbury	(573) 751-1880
Special Assistant to the Secretary	Milton McHenry	(573) 751-2379
Executive Deputy Secretary of State	Mark R. Reading	(573) 751-2418
Chief of Staff	Mindy Mazur	(573) 522-9756
Legal Counsel/Administrative Rules	Barbara J. Wood	(573) 526-1272
Director, Policy and Governmental Affairs	Rich Lamb	(573) 522-1476
Communications Director	Stacie L. Temple	(573) 526-5076
Director, Publications	Krista S. Myer	(573) 751-4218
Director, Information Technology	Carl L. Medley II	(573) 751-8471
Director, Administrative Services	Carl E. Greeson	(573) 526-3246
Commissioner of Securities	David B. Cosgrove	(573) 751-4704
Deputy Secretary-Elections	Leslye M. Winslow	(573) 751-2301
State Archivist	Kenneth H. Winn	(573) 751-4236
Director, Local Records	Lynn Morrow	(573) 751-2212
Director, Records Management	Greg Schildmeyer	(573) 751-4502

---

State Librarian . . . . .	Sara Parker . . . . .	(573) 751-2751
Director, Library Development . . . . .	Barbara Reading . . . . .	(573) 751-2679
Director, Reference Services . . . . .	Linda Harris . . . . .	(573) 751-2862
Director, Wolfner Library . . . . .	Richard Smith . . . . .	(573) 522-2767
Deputy Secretary–Business Services . . . . .	Carol Russell Fischer . . . . .	(573) 751-1812
Director, Corporations . . . . .	Matthew Kitzi . . . . .	(573) 526-1301
Commissions Officer . . . . .	Brenda Rieke . . . . .	(573) 751-2336
St. Louis branch . . . . .	Ethel Byndom . . . . .	(314) 340-7490
<i>Rm. 225, Wainwright State Office Building, 111 N. Seventh St., St. Louis 63101</i>		
Kansas City branch . . . . .	Monica Mayaka . . . . .	(816) 889-2925
<i>Fifth Fl., Fletcher Daniels State Office Building, 615 E. 13th St., Kansas City 64106</i>		
Springfield branch . . . . .	Deborah Evans . . . . .	(417) 895-6330
<i>Rm. 1019, Landers State Office Building, 149 Park Central Sq., Springfield 65806</i>		

---

---

# Office of State Auditor

The State Auditor's office determines if tax dollars are spent efficiently, economically and legally, and how well public funds are protected from potential fraud or abuse. All audits are conducted in an impartial, non-partisan manner and according to government auditing standards issued by the United States General Accounting Office.

The audits are categorized into five types: state government, performance, petition, county and special county audits. State government audits cover state agencies, boards and commissions, statewide elected officials, the legislature, the state's financial statements and federal awards expended by the state. Performance audits analyze if various state programs or agencies achieve desired results and are run in the most efficient and cost-effective manner. The state auditor also reviews the state's municipal and circuit courts, 90 of the state's 114 counties, and can be petitioned by citizens to audit local political subdivisions. In addition to the primary auditing duties, the state auditor registers general obligation bonds and ensures tax rates levied by political subdivisions comply with state law.



**State Auditor Claire McCaskill**

The powers of the state auditor are derived from Article IV, Section 13 of the *Missouri Constitution*. Legal duties are detailed in Chapter 29 of the *Revised Statutes of Missouri*.

---

## State Auditor and staff

224 State Capitol, PO Box 869, Jefferson City 65102

880 Truman State Office Building, PO Box 869, Jefferson City 65102

State Auditor . . . . .	Claire McCaskill . . . . .	(573) 751-4824
Deputy State Auditor . . . . .	Michelle Sherod, CPA . . . . .	(573) 751-4213
Director of Local Government Audits . . . . .	Tom Kremer, CPA . . . . .	(573) 751-4213
Director of State Government Audits . . . . .	Ken Kuster, CPA . . . . .	(573) 751-4213
Director of Performance Audits . . . . .	Kirk Boyer . . . . .	(573) 751-4213
Director of Governmental Relations . . . . .	Ewell Lawson . . . . .	(573) 751-4824
General Counsel . . . . .	Peg Gustafson . . . . .	(573) 751-4824
Executive Assistant to State Auditor . . . . .	Joan Doerhoff . . . . .	(573) 751-4824
Audit Development Coordinator . . . . .	Cindy Eberting-Hall . . . . .	(573) 751-4213
Fiscal Officer . . . . .	Carol Newgaard, CPA . . . . .	(573) 751-4213
Director of Communication and Policy . . . . .	Glenn Campbell . . . . .	(573) 751-4213

---

# Office of State Treasurer

The Missouri Treasurer serves as the state's chief financial officer. The duties of the state treasurer as defined by the *Missouri Constitution* and statutes are to be the custodian of all state funds, and to invest those funds not needed for daily state operations in time deposits, notes and government securities.

The state treasurer is elected to a four-year term and under the state Constitution may serve up to two terms.

The treasurer's office is responsible for managing Missouri's \$19 billion in annual state revenues by overseeing the state's banking services and managing Missouri's \$2.5 billion investment portfolio.

The State Treasurer's office serves as trustee and works to locate the rightful owners of more than \$210 million in unclaimed property turned over to the state by banks, businesses, insurance companies and government agencies.

The state treasurer serves on the management boards of three public entities, and plays an important role in ensuring that their funds are managed and invested in a responsible manner. These boards are: Missouri Housing Development Commission, which assists in the creation of affordable housing for low- and moderate-income Missourians; Missouri State Em-



**State Treasurer Sarah Steelman**

ployees' Retirement System, which manages retirement funds for more than 56,000 state employees and retirees; and Board of Fund Commissioners, which issues, redeems and cancels state general obligation bonds and other debt. The treasurer also serves on the boards of the Missouri Historical Society, the Missouri Investment Trust, the Missouri Cultural Trust and the Regional Jobs Initiative.

---

## State Treasurer and staff

229 State Capitol, PO Box 210, Jefferson City 65102

780 Truman State Office Building, 301 W. High, Jefferson City 65101

FAX: Capitol Building (573) 751-9443 . . . . . Truman Building, Rm. 157, (573) 526-6027

Truman Building, Rm. 780, (573) 751-7882

State Treasurer . . . . .	Sarah Steelman . . . . .	(573) 751-2411
Deputy State Treasurer . . . . .	Doug Gaston . . . . .	(573) 751-4974
Assistant Deputy State Treasurer . . . . .	Scott Harper . . . . .	(573) 751-2082
Chief of Staff . . . . .	Jane Dudeck . . . . .	(573) 751-4943
Director of Investments . . . . .	Mark Mathers . . . . .	(573) 751-8530
General Counsel . . . . .	Jane O'Toole . . . . .	(573) 526-3485
Director of Information Systems & Operations . . . . .	Scott Peters . . . . .	(573) 751-8522

---

---

Director of Banking . . . . .	Nicole Hackmann . . . . .	(573) 751-9002
Director of Policy and Communications . . . . .	Mark Hughes . . . . .	(573) 751-7595
Director of Constituent Outreach . . . . .	Jim Dunn . . . . .	(573) 522-6274
Special Projects Coordinator . . . . .	Susie Snyders . . . . .	(573) 751-4910

---

---

# Office of Attorney General

The Attorney General's office represents the state's legal position at every level of trial and appellate courts. The attorney general must prosecute and defend all cases to which the state is a party, including every felony criminal case appealed to the Missouri or United States Supreme Courts and state and federal courts of appeal.

The attorney general is at the forefront of legal and policy decisions in the State of Missouri directing all litigation to which the state or any state agency or official is a party. He also serves as legal advocate for the public interest.

The attorney general's office is organized into nine divisions: Agriculture and Environment, Consumer Protection, Criminal, Financial Services, Governmental Affairs, Governmental Entities, Labor, Litigation and Public Safety.



**Attorney General Jay Nixon**

---

## Attorney General and staff

*Supreme Court Building, PO Box 899, Jefferson City 65102*

Attorney General	Jeremiah W. (Jay) Nixon	(573) 751-3321
Deputy Attorney General	Karen Mitchell	(573) 751-3321
Counsel to Attorney General	Edward R. Ardini	(573) 751-3321
State Solicitor	James Layton	(573) 751-3321
Chief of Staff	John Watson	(573) 751-3321
Chief Counsel, Agriculture and Environment	Joe Bindbeutel	(573) 751-3321
Chief Counsel, Consumer Protection	Laura Krasser	(573) 751-3321
Chief Counsel, Criminal	Debbie Daniels	(573) 751-3321
Chief Counsel, Financial Services	Kip Stetzler	(573) 751-3321
Chief Counsel, Governmental Affairs	Jane Rackers	(573) 751-3321
Chief Counsel, Governmental Entities	Doug Nelson (acting)	(573) 751-3321
Chief Counsel, Labor	Lee Schaefer	(573) 751-3321
Chief Counsel, Litigation	Gail Vasterling	(573) 751-3321
Chief Counsel, Public Safety	Andrea Spillars	(573) 751-3321
St. Louis Office/Rex Burlison, Chief Counsel, Eastern Region		(314) 340-7861

*Wainwright State Office Building, 111 N. Seventh, Ste. 934, St. Louis 63101*

St. Louis/Labor Division		(314) 340-7827
--------------------------	--	----------------

*Laclede Building, 720 Olive St., Ste. 2000, St. Louis 63101*

Kansas City Office		(816) 889-5000
--------------------	--	----------------

*Penntower Office Center, 3100 Broadway, Ste. 609, Kansas City 64111*

---

---

Springfield Office/Ron Carrier . . . . .	(417) 895-6567
<i>149 Park Central Sq., 10th Fl., Springfield 65806</i>	
Cape Girardeau Office . . . . .	(573) 290-5679
<i>2860 Kage Rd., Cape Girardeau 63701</i>	

---



---

# Executive Departments

---

Government exists to serve, and a broad network of government organizations has been created to accomplish the purpose. The Missouri Constitution (Article II, Section 1) states: “The powers of government shall be divided into three distinct departments—the legislative, executive and judicial.” This section also prohibits persons within each branch from exercising powers of the other branches. From these three branches spring the variety of organizations which deliver services of state government.

The many different names used by these groups—departments, divisions, agencies, boards, commissions, bureaus, units, sections, programs and others—can make it difficult to determine which area of government is responsible for certain services, and sorting out responsibilities or relationships within the governmental framework.

It is through the executive branch that the greatest proportion of state services are delivered. The Constitution (Article IV, Section 12) and the Reorganization Act of 1974 have established a number of “executive departments” to deal with specific areas of interest. A chart showing the present state departments is shown on the following page.

The Missouri Constitution provides for 16 specific departments: the Office of Administration and the departments of Agriculture, Conservation, Corrections, Economic Development, Elementary and Secondary Education, Health and Senior Services, Higher Education, Insurance, Labor and Industrial Relations, Mental Health, Natural Resources, Public Safety, Revenue, Social Services and Transportation.

Within each executive department exists a variety of offices of varying size and scope which deal with specific services. Traditionally, “divisions” are the next-largest organizations within departments and function to bring together smaller-sized groups, such as “bureaus,” “sections” or “units.” Divisions may be governed by a “board” or “commission” composed of members who are either appointed by the governor, made members by law or appointed by a department official. State agencies may administer certain sections of state law as defined by the *Revised Statutes of Missouri*, may develop their own rules and regulations as promulgated in the *Missouri Register* and *Code of State Regulations* or may institute programs and policies which address the needs of their areas of service.

Generally speaking, the legislative and judicial branches rely on committees or other small, appointed groups to perform research, develop policy, provide advocacy services or handle administrative duties. In these two branches services are delivered through the offices of the elected officials themselves and not by related agencies.

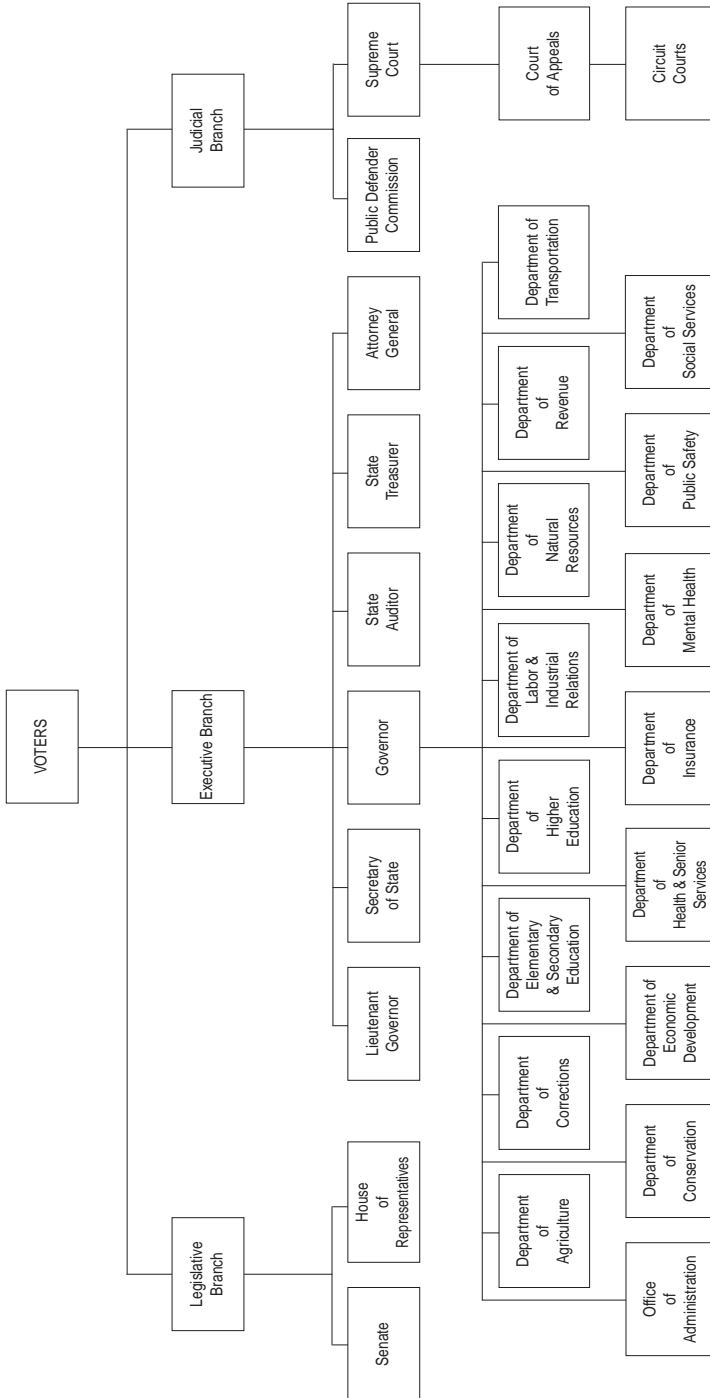

‡ Some circuit court judges are elected. Others are appointed under the Missouri Nonpartisan Plan. All are subject to public vote for retention

† Indicates appointed offices subject to public vote for retention

\* Indicates elected offices

# Office of Administration

*PO Box 809, Jefferson City 65102*

The Office of Administration is the state’s service and administrative control agency. Created by the General Assembly on January 15, 1973, it combines and coordinates the central management functions of state government. Its responsibilities were clarified and amended by the Omnibus State of Missouri Reorganization Act of 1974.

The chief administrative officer is the commissioner of administration who is appointed by the governor with the advice and consent of the Senate. The commissioner appoints the deputy commissioners and the division directors of the Office of Administration. The divisions are: Accounting; Budget and Planning; Information Services; Facilities Management, Design and Construction; General Services; Personnel; and Purchasing and Materials Management.

- Commissioner . . . . .Michael N. Keathley . . . . .(573) 751-1851  
*State Capitol, Rm. 125*
- Assistant Commissioner . . . . .Randall G. Allen . . . . .(573) 751-1851  
*State Capitol, Rm. 125*
- General Counsel . . . . .Henry Herschel . . . . .(573) 751-1851  
*State Capitol, Rm. 125*

## **Division of Accounting**

*Truman State Office Building, Rm. 579*

- Director . . . . .Tom Sadowski . . . . .(573) 751-4013

## **Division of Budget and Planning**

*State Capitol, Rm. 124*

- Deputy Commissioner . . . . .Larry Schepker . . . . .(573) 751-2345

## **Division of Facilities Management, Design and Construction**

*Truman State Office Building, Rm. 730*

- Director . . . . .Dave Mosby . . . . .(573) 751-1034

## **Division of General Services**

*Truman State Office Building, Rm. 760*

- Director . . . . .Mark S. Kaiser . . . . .(573) 751-4656

## **Division of Information Services**

*Truman State Office Building, Rm. 280*

- Chief Information Officer . . . . .Dan Ross . . . . .(573) 526-7741

## **Division of Personnel**

*Truman State Office Building, Rm. 430, PO Box 388*

- Director . . . . .Alma McKinney . . . . .(573) 751-3053

## **Personnel Advisory Board**

*Truman State Office Building, Rm. 430, PO Box 388 . . . . .(573) 751-3053*

## **Division of Purchasing and Materials Management**

*Truman State Office Building, Rm. 630*

- Director . . . . .James Miluski . . . . .(573) 751-3273

**Administrative Hearing Commission***Truman State Office Building, Rm. 640*

Commissioner . . . . .	June Striegel Doughty . . . . .	(573) 751-2422
Commissioner . . . . .	John Kopp . . . . .	(573) 751-2422
Commissioner . . . . .	Karen Winn . . . . .	(573) 751-2422

**Board of Fund Commissioners***Truman State Office Building, Rm. 579*

Executive Secretary . . . . .	Mark A. Kaiser . . . . .	(573) 751-2971
-------------------------------	--------------------------	----------------

**Children's Trust Fund***PO Box 1641, Jefferson City 65102*

Executive Director . . . . .	William Heberle . . . . .	(573) 751-5147
------------------------------	---------------------------	----------------

**Governor's Council on Disability***Truman State Office Building, Rm. 250-A*

Executive Director . . . . .	Robert Honan . . . . .	(573) 751-2600
------------------------------	------------------------	----------------

**Health and Educational Facilities Authority***One City Center, Ste. 1310, St. Louis 63101 . . . . .*(314) 231-3355**Jackson County Sports Complex Authority***8501 Stadium Dr., Kansas City 64129 . . . . .*(816) 921-3600**Missouri Assistive Technology Advisory Council***4731 S. Cochise, Ste. 114, Independence 64055*

Executive Director . . . . .	Diane Golden . . . . .	(816) 373-5193
------------------------------	------------------------	----------------

**Missouri Consolidated Health Care Plan***PO Box 104355, 832 Weathered Rock Ct., Jefferson City 65110 . . . . .*(573) 751-8881**Missouri Ethics Commission***PO Box 1254, Jefferson City 65102 . . . . .*(573) 751-2020**Missouri Public Entity Risk Management Fund***398 Dix Rd., Ste. 201, Jefferson City 65109 . . . . .*(573) 751-1837**Missouri State Employees' Deferred Compensation Commission***Truman State Office Building, Rm. 579 . . . . .*(573) 751-7845**Missouri State Employees' Retirement System***907 Wildwood Dr., PO Box 209, Jefferson City 65102 . . . . .*(573) 751-2342**Missouri State Employees' Voluntary Life Insurance Commission***Truman State Office Building, Rm. 579 . . . . .*(573) 751-7845**Office of the Child Advocate***PO Box 809, Jefferson City 65102*

Ombudsman . . . . .	Mary McEniry . . . . .	(866) 457-2302
---------------------	------------------------	----------------

**Office of Equal Opportunity***Truman State Office Building, Rm. 840*

Director . . . . .	Marvin Eason . . . . .	(573) 751-8130
--------------------	------------------------	----------------

**Second State Capitol Commission***Truman State Office Building, Rm. 730 . . . . .*(573) 751-1034

# Department of Agriculture

1616 Missouri Blvd., PO Box 630, Jefferson City 65102

Like Missouri agriculture, the duties of the Missouri Department of Agriculture are diverse. The department enforces those state laws that regulate and market Missouri's agricultural industry. The agency administers programs that protect the state's producers, processors, distributors and consumers of food, fuel and fiber, while marketing Missouri agricultural products at home and abroad.

Created by the General Assembly in 1933, the agriculture department is managed by a director who is appointed by the governor and confirmed by the Senate. The director determines department policy, oversees the department's divisions and disseminates information to the governor, the state legislature, industry representatives and the public.

- Director .....Fred Ferrell .....(573) 751-3359
- Deputy Director .....Matt Boatright .....(573) 526-0948
- Director, Weights and Measures .....(Vacancy)
- Director, Agriculture Business Development ....Tony Stafford .....(573) 751-2129
- Director, Animal Health (State Veterinarian) ....Dr. Taylor Woods .....(573) 751-3377
- Director, Grain Inspection  
and Warehousing .....Rich Kaiser .....(573) 751-5515
- Director, Plant Industries .....Jim Lea .....(573) 751-5506
- Director, Market Information and Outreach ....Loyd Wilson .....(573) 751-3451
- Director, State Fair .....Mel Willard .....(660) 530-5600  
*Missouri State Fair, 2503 W. 26th St., Sedalia 65301*
- State Statistician .....Gene Danekas .....(573) 876-0950  
*Missouri Agricultural Statistics Service, PO Box L, Columbia 65205*

## State Milk Board

911-D Leslie Blvd., Jefferson City 65101

- Chair .....Ron Boyer .....(417) 864-1663
- Executive Secretary .....Terry Long .....(573) 751-3830

## Missouri Agricultural and Small Business Development Authority

1616 Missouri Blvd., PO Box 630, Jefferson City 65102

- Executive Director .....Tony Stafford .....(573) 751-2129

---

# Department of Conservation

---

2901 W. Truman Blvd., PO Box 180, Jefferson City 65102-0180

The Department of Conservation, authorized by an amendment to the Constitution, was created for better management of the state's forest, fish and wildlife resources. Since the department funding was increased in 1977 by an addition to the state sales tax, the department has purchased more than 454,500 acres of public land for wildlife, fisheries, forestry conservation and public recreation, and has substantially expanded most programs—most notably conservation education, law enforcement, wildlife services, and activities dealing with endangered species, non-game wildlife and natural areas.

The department is headed by the Conservation Commission, whose four members are appointed by the governor with the advice and consent of the Senate, serving for staggered terms of six years each. The commissioners appoint the department director who, along with two deputy directors and two assistants to the director, directs programs and activities through the divisions of administrative services, fisheries, forestry, human resources, outreach and education, private land services, protection, resource science and wildlife.

---

## Conservation Commission

Member	Stephen C. Bradford	(573) 339-1864
Member	Cynthia Metcalfe	(314) 567-3735
Member	Anita B. Gorman	(816) 452-4141
Member	Lowell Mohler	(573) 584-9429

## Administrative

Director	John D. Hoskins	(573) 522-4115, ext. 3212
Deputy Director - Field	John W. Smith	(573) 522-4115, ext. 3217
Deputy Director - Administration	Steve Wilson	(573) 522-4115, ext. 3223
Assistant to Director - Governmental Relations (legislative liaison)	Bob Ziehmer	(573) 522-4115, ext. 3601
Assistant to Director - Public Affairs	Denise Garnier	(573) 522-4115, ext. 3216
General Counsel	Craig Evans	(573) 522-4115, ext. 3210
Internal Auditor	Nancy Dubbert	(573) 522-4115, ext. 3522

## Division Administrators:

Administrative Services	Carter Campbell	(573) 522-4115, ext. 3606
Fisheries	Steve Eder	(573) 522-4115, ext. 3174
Forestry	Bob Krepps	(573) 522-4115, ext. 3300
Human Resources	Debbie Goff	(573) 522-4115, ext. 3225
Outreach and Education	Lorna Domke	(573) 522-4115, ext. 3235
Private Land Services	Lisa Allen	(573) 522-4115, ext. 3120
Protection	Dennis Steward	(573) 522-4115, ext. 3258
Resource Science	Dale Humburg	(573) 522-4115, ext. 3191
Wildlife	David W. Erickson	(573) 522-4115, ext. 3142

---

# Department of Corrections

---

*PO Box 236, Jefferson City 65102*

The Department of Corrections supervises convicted felons and misdemeanants.

Organized as a separate department of state government by an act of the legislature in 1981 and reorganized July 1, 1993, it is comprised of four divisions: Administration/Human Services, Adult Institutions, Division of Offender Rehabilitative Services, and Probation and Parole. The executive staff includes the department directors, deputy director and division directors.

The Division of Administration/Human Services, consisting of four units, provides support to the divisions of Adult Institutions and Offender Rehabilitative Services, the Board of Probation and Parole and the department's technical staff.

The Division of Adult Institutions oversees the care and custody of inmates in 21 correctional institutions across the state.

The Division of Offender Rehabilitative Services' goal is inmate rehabilitation through the provision of specialized education, job training and treatment programs.

The Board of Probation and Parole consists of seven members, appointed by the governor with the advice and consent of the Senate. They are assisted by four parole analysts who sit with the board on hearings and make recommendations on parole reviews. This division is responsible for the community supervision of offenders.

---

## Office of the Director

Director	.....Larry Crawford	.....(573) 751-2389
Deputy Director	.....David Rost	.....(573) 751-2389
General Counsel	.....Donna Coleman	.....(573) 526-6506
General Services	.....Jim Grothoff	.....(573) 751-7172
Comptroller	.....Lenard Lenger	.....(573) 526-6441
Information Systems	.....Don Lloyd	.....(573) 526-6452
Research/Evaluation Unit	.....David Oldfield	.....(573) 526-0270
Public Information Officer	.....John Fougere	.....(573) 522-1118
Constituent Services	.....Lisa Jones	.....(573) 526-6530
Inspector General	.....Mike Payne	.....(573) 526-6504
Budget	.....Joe Eddy	.....(573) 526-6511
Legislation	.....Matt Sturm	.....(573) 526-6499
Planning	.....Chris Egbert	.....(573) 526-6587

## Division of Human Services

Director	.....Victoria Myers	.....(573) 526-6472
Personnel	.....Richard Enyard	.....(573) 526-6475
Staff Training	.....Royce Hudson	.....(573) 751-4040
Employee Health	.....Julie Ives	.....(573) 526-6518
Victim Services	.....Kay Crockett	.....(573) 526-6516
Religious/Spiritual Programming	.....Lawrence Morganfield	.....(573) 526-6489
Volunteer Coordinator	.....Gordon Howard	.....(573) 526-6491

## Division of Offender Rehabilitative Services

Director	.....Rande Kaiser	.....(573) 526-6493
----------	-------------------	---------------------

Assistant Director, Health Services . . . . .	Judy Hudson . . . . .	(573) 526-6498
Assistant Director, Education Services . . . . .	Jon Warren . . . . .	(573) 526-6534
Assistant Director, Substance Abuse Services . . . . .	Marta Nolin . . . . .	(573) 526-6545
Chief, Mental Health Services . . . . .	Mariann Atwell . . . . .	(573) 526-6523
Administrator, Missouri Vocational Enterprises . . . . .	Wilbur W. Gooch . . . . .	(573) 751-6663

### Division of Adult Institutions

Director . . . . .	(Vacancy) . . . . .	(573) 526-6524
Assistant Director, Zone I . . . . .	Steve Long . . . . .	(573) 526-6548
Assistant Director, Zone II . . . . .	Tom Clements . . . . .	(573) 522-1926
Assistant Director, Zone III . . . . .	Patricia Cornell . . . . .	(573) 526-6532
Assistant to the Director . . . . .	Dwayne Kempker . . . . .	(573) 526-6526
Central Transfer Authority . . . . .	Charlie Baker . . . . .	(573) 526-6436

### Institutions

Algoa Correctional Center		
Superintendent . . . . .	Michael Murphy . . . . .	(573) 751-3911
<i>PO Box 538, Jefferson City 65102</i>		
Boonville Correctional Center		
Superintendent . . . . .	Ron Schmitz . . . . .	(660) 882-6521
<i>PO Box 379, Boonville 65233</i>		
Boonville Treatment Center		
Superintendent . . . . .	Becky Ehlers . . . . .	(660) 882-6521
<i>PO Box 67, Boonville 65233</i>		
Camp Hawthorne Functional		
Unit Manager . . . . .	Mike Terry . . . . .	(573) 348-3194
<i>PO Box 140, Kaiser 65047</i>		
Central Missouri Correctional Center		
Superintendent . . . . .	Kelly Lock . . . . .	(573) 751-2053
<i>PO Box 539, Jefferson City 65102</i>		
Chillicothe Correctional Center		
Superintendent . . . . .	Jennifer Miller . . . . .	(660) 646-4032
<i>1500 W. Third St., Chillicothe 64601</i>		
Cremer Therapeutic Community Center		
Superintendent . . . . .	John Bowen . . . . .	(573) 592-4013
<i>PO Box 70, Fulton 65251</i>		
Crossroads Correctional Center		
Superintendent . . . . .	Mike Kemna . . . . .	(816) 632-2727
<i>1115 E. Pence Rd., Cameron 64429</i>		
Eastern Reception, Diagnostic and Correctional Center		
Superintendent . . . . .	Jim Purkett . . . . .	(573) 358-4412
<i>2727 Hwy. K, Bonne Terre 63628</i>		
Farmington Correctional Center		
Superintendent . . . . .	Al Luebbers . . . . .	(573) 756-8001
<i>1012 W. Columbia, Farmington 63640</i>		
Farmington Treatment Center		
Superintendent . . . . .	Mike Gann . . . . .	(573) 756-8001
<i>1014 W. Columbia, Farmington 63640</i>		
Fulton Reception and Diagnostic Center		
Superintendent . . . . .	Stewart Epps . . . . .	(573) 592-4040
<i>PO Box 190, Fulton 65251</i>		
Jefferson City Correctional Center		
Superintendent . . . . .	David Dormire . . . . .	(573) 751-3224
<i>PO Box 597, Jefferson City 65102</i>		



Maryville Treatment Center	
Superintendent	Joe Ledbetter .(660) 582-6542
<i>30227 US Hwy. 136, Maryville 64468-9516</i>	
Mineral Area Treatment Center	
Superintendent	Mike Gann .(573) 756-8001
<i>Rt. 2, Box 2222, Mineral Point 63660</i>	
Missouri Eastern Correctional Center	
Superintendent	Larry Rowley .(636) 257-3322
<i>18701 Hwy. 66, Pacific 63069</i>	
Moberly Correctional Center	
Superintendent	James Gammon .(660) 263-3778
<i>PO Box 7, Moberly 65270</i>	
Northeast Correctional Center	
Superintendent	Jim Moore .(573) 324-9975
<i>13698 Pike 46 Airport Rd., Bowling Green 63334</i>	
Ozark Correctional Center (Lease/Purchase)	
Superintendent	Virgil Lansdown .(417) 767-4491
<i>Rt. 2, Box 1-P, 929 Honor Camp Ln., Fordland 65652</i>	
Potosi Correctional Center (Lease/Purchase)	
Superintendent	Donal Roper .(573) 438-6000
<i>Rt. 2, Box 2222, Mineral Point 63660</i>	
Southeast Correctional Center	
Superintendent	Chuck Dwyer .(573) 683-4409
<i>300 E. Pedro Simmons Dr., Charleston 63834</i>	
South Central Correctional Center	
Superintendent	Michael Bowersox .(573) 674-4470
<i>17864 Hwy. 32, Licking 65542</i>	
Tipton Correctional Center	
Superintendent	Jill McGuire .(660) 433-2031
<i>619 N. Osage Ave., Tipton 65081-8038</i>	
Western Missouri Correctional Center	
Superintendent	Steven Moore .(816) 632-1390
<i>609 E. Pence Rd., Cameron 64429</i>	
Western Reception, Diagnostic and Correctional Center	
Superintendent IV	William Burgess .(816) 387-2158
<i>3401 Faraon, St. Joseph 64506</i>	
Western Region Treatment Center	
Superintendent	Sonny Collins .(816) 387-2264
<i>3401 Faraon, St. Joseph 64506</i>	
Women's Eastern Reception, Diagnostic and Correctional Center	
Superintendent	(Vacancy) .(573) 594-6686
<i>PO Box 300, 1101 E. Hwy. 54, Vandalia 63382</i>	

### Division of the Board of Probation and Parole

*1511 Christy Dr., PO Box 267, Jefferson City 65102, (573) 751-8488*

Chair	Denis Agniel .(573) 751-8488
Member	Ansel Card .(573) 751-8488
Member	Wayne Crump .(573) 751-8488
Member	Fannie Gaw .(573) 751-8488
Member	Penny Hubbard .(573) 751-8488
Member	Robert Robinson .(573) 751-8488
Member	Dana D. Thompson .(573) 751-8488
Chief State Supervisor	Scott Johnston .(573) 522-1515

## Assistant Division Directors

Eastern Zone	Paul Caspari	(573) 526-6577
Western Zone	Jandra Carter	(573) 526-7800
Administration	Barne Ploch	(573) 526-6570

## Probation and Parole Administrators

Central Missouri <i>211 Compass Point, St. Charles 63301</i>	Glenn Brucker	(636) 940-3333
Eastern Missouri <i>220 S. Jefferson, St. Louis 63103</i>	Nancy McCarthy	(314) 877-1176
Kansas City Community Release Center <i>651 Mulberry, Kansas City 64101</i>	Kim Jones	(816) 842-7467
Northwest Missouri <i>205 Thompson Rd., Sedalia 65301</i>	Tom Hodges	(660) 530-5530
Southeast Missouri <i>4621 Yeager Rd., Hillsboro 63050</i>	Deborah Cotner	(636) 789-3392
Southwest Missouri <i>1735 W. Catalpa, Ste. A, Springfield 65807</i>	Dardi Smith	(417) 895-5700
St. Louis Community Release Center <i>1621 N. First St., St. Louis 63102</i>	Janet Schneider	(314) 877-0300
Western Missouri <i>330 E. 20th St., Kansas City 64108</i>	Marlene Weatherford	(816) 889-7600

---

# Department of Economic Development

---

*PO Box 1157, Jefferson City 65102*

The Department of Economic Development is composed of agencies that execute statutory requirements and department policy in areas of economic development, regulation of business and financial institutions, and professional registration.

Divisions and programs relating to development are: Community Development; Business Development and Trade; Division of Tourism; State Council on the Arts; Missouri Housing Development Commission; Division of Workforce Development; Women's Council; and Missouri Development Finance Board.

Regulatory agencies include: Division of Finance; Division of Credit Unions; Public Service Commission; the Public Counsel; and the Division of Professional Registration, which is made up of various licensing boards and offices.

The department is administered by a director appointed by the governor and confirmed by the Senate. The director appoints central management staff and principal division directors and is assisted by the deputy director.

---

## Administrative Services

*Truman State Office Building, Rm. 680, PO Box 1157, Jefferson City 65102*

Director	Greg Steinhoff	(573) 751-4962
Acting Deputy Director	Garry Taylor	(573) 751-3946
General Counsel	Daryl Hylton	(573) 751-5097
Director, Policy	Brian Grace	(573) 751-3946
Director, Financial Systems	Arlan Holmes	(573) 751-4996
Director, Administration	Donna Prenger	(573) 751-4996
Director, Management Information Systems	Bob Meinhardt	(573) 751-5464
Director, Human Resources	Sarah Schuette	(573) 751-3916
Director, Communications	Paul Sloca	(573) 751-9065

## Community and Economic Development Agencies

### Business Development and Trade

*Truman State Office Building, Rm. 720, PO Box 118, Jefferson City 65102*

Director	Randa Hayes	(573) 751-5098
----------	-------------	----------------

### Community Development

*Truman State Office Building, Rm. 770, PO Box 118, Jefferson City 65102*

Director	Sallie Hemenway	(573) 751-4241
----------	-----------------	----------------

### Missouri Arts Council

*Wainwright State Office Complex, 111 N. Seventh St., Ste. 105, St. Louis 63101*

Chair	Betty Wilson	(314) 340-6845
Interim Executive Director	Beverly Strohmeier	(314) 340-6845

### Missouri Development Finance Board

*Governor Office Building, 200 Madison St., Ste. 1000, PO Box 567, Jefferson City 65102*

Chair	Elizabeth T. Solberg	(573) 751-8479
Director	Bob Miserez	(573) 751-8479

**Missouri Housing Development Commission***3435 Broadway, Kansas City 64111*

Chair ..... Gary D. Collins .....(816) 759-6600  
 Director ..... Erica Dobreff .....(816) 759-6600

**Division of Tourism***Truman State Office Building, Rm. 290, PO Box 1055, Jefferson City 65102*

Chair, Tourism Commission ..... Raeanne Presley .....(573) 751-4133  
 Director ..... John Robinson .....(573) 751-4133

**Division of Workforce Development***421 E. Dunklin, PO Box 1087, Jefferson City 65101*

Acting Director ..... Steve Kraus .....(573) 751-3349

**Women's Council***Truman State Office Building, Rm. 680, PO Box 1157, Jefferson City 65102*

Chair ..... Kim Carlos .....(573) 751-0810  
 Director ..... (Vacancy) .....(573) 751-0810

**Regulatory Agencies****Division of Credit Unions***Truman State Office Building, Rm. 720, Jefferson City 65102*

Director ..... Sandra K. Branson .....(573) 751-3419

**Division of Finance***Truman State Office Building, Rm. 630, PO Box 716, Jefferson City 65102*

Chair, State Banking Board ..... Glen (Brad) Williams .....(573) 751-3242  
 Secretary, State Banking Board ..... Robert Robuck .....(573) 751-3242  
 Commissioner ..... D. Eric McClure .....(573) 751-3242  
 Chair, Residential Mortgage Board ..... Arthur L. Poger .....(573) 751-3242

**Office of Public Counsel***Governor Office Building, 200 Madison St., PO Box 2230, Jefferson City 65102*

Public Counsel ..... John Coffman .....(573) 751-4857

**Public Service Commission***Governor Office Building, 200 Madison St., PO Box 360, Jefferson City 65102*

Chair ..... Jeff Davis .....(573) 751-3234  
 Commissioner ..... Linward (Lin) Appling .....(573) 751-3234  
 Commissioner ..... Steve Gaw .....(573) 751-3234  
 Commissioner ..... Robert M. Clayton III .....(573) 751-3234  
 Commissioner ..... Connie W. Murray .....(573) 751-3234  
 Interim Executive Director ..... Wess Henderson .....(573) 751-3234

**Licensing Agencies****Division of Professional Registration***3605 Missouri Blvd., PO Box 1335, Jefferson City 65102*

Director ..... Allison Craighead .....(573) 751-1081  
 Manager, Accounting ..... Sherry Hess .....(573) 526-3507  
 Director, Budget and Legislation ..... Kristi Wilson .....(573) 751-0845

**Missouri State Board of Accountancy***3605 Missouri Blvd., PO Box 613, Jefferson City 65102*

President ..... Lynda Lieberman .....(573) 751-0012  
 Executive Director ..... Ken Bishop .....(573) 751-0012

**Missouri Board for Architects, Professional Engineers, Professional Land Surveyors and Landscape Architects**

*3605 Missouri Blvd., PO Box 184, Jefferson City 65102*

Chair ..... James Anderson .....(573) 751-0047  
 Executive Director ..... Judy Kempker .....(573) 751-0047

**Office of Athletics**

*3605 Missouri Blvd., PO Box 1335, Jefferson City 65102*

Administrator ..... Tim Lueckenhoff .....(573) 751-0243  
 Executive Director ..... Becky Dunn .....(573) 751-0243

**State Board of Barber Examiners**

*3605 Missouri Blvd., PO Box 1335, Jefferson City 65102*

President ..... Donald McCulloch .....(573) 751-0805  
 Executive Director ..... Darla Fox .....(573) 751-0805

**State Board of Chiropractic Examiners**

*3605 Missouri Blvd., PO Box 672, Jefferson City 65102*

President ..... Lawrence M. Gerstein .....(573) 751-2104  
 Executive Director ..... Loree Kessler .....(573) 751-2104

**State Committee for Social Workers**

*3605 Missouri Blvd., PO Box 1335, Jefferson City 65102*

Chair ..... M. Jenise Comer .....(573) 751-0885  
 Executive Director ..... Vanessa Beauchamp .....(573) 751-0885

**State Board of Cosmetology**

*3605 Missouri Blvd., PO Box 1062, Jefferson City 65102*

President ..... John Tirre .....(573) 751-1052  
 Executive Director ..... Darla Fox .....(573) 751-1052

**Missouri Dental Board**

*3605 Missouri Blvd., PO Box 1367, Jefferson City 65102*

President ..... Eric J. Aubert, D.M.D. .....(573) 751-0040  
 Executive Director ..... Sharlene Rimiller .....(573) 751-0040

**State Board of Embalmers and Funeral Directors**

*3605 Missouri Blvd., PO Box 423, Jefferson City 65102*

Chair ..... Jerry Griffin .....(573) 751-0813  
 Executive Director ..... Becky Dunn .....(573) 751-0813

**Office of Endowed Care Cemeteries**

*3605 Missouri Blvd., PO Box 1335, Jefferson City 65102*

Chair ..... Hillman Crowell .....(573) 751-0849  
 Administrator ..... Rodger Fitzwater .....(573) 751-0849

**State Board of Registration for the Healing Arts**

*3605 Missouri Blvd., PO Box 4, Jefferson City 65102*

President ..... Dr. Nancy Russell .....(573) 751-0098  
 Executive Director ..... Tina Steinman .....(573) 751-0098

**Board of Examiners for Hearing Instrument Specialists**

*3605 Missouri Blvd., PO Box 1335, Jefferson City 65102*

Chair ..... Charlotte Connell .....(573) 751-0240  
 Acting Executive Director ..... Dana Hoelscher .....(573) 751-0240

**State Board of Nursing***3605 Missouri Blvd., PO Box 656, Jefferson City 65102*

President . . . . .Robin Vogt . . . . .(573) 751-0681  
 Executive Director . . . . .Lori Scheidt . . . . .(573) 751-0681

**State Board of Optometry***3605 Missouri Blvd., PO Box 423, Jefferson City 65102*

President . . . . .Danny Nestleroad, O.D. . . . .(573) 751-0814  
 Executive Director . . . . .Sharlene Rimiller . . . . .(573) 751-0814

**State Board of Pharmacy***3605 Missouri Blvd., PO Box 625, Jefferson City 65102*

President . . . . .Douglas R. Lang, R.Ph. . . . .(573) 751-0091  
 Executive Director . . . . .Kevin Kinkade . . . . .(573) 751-0091

**Advisory Commission for Professional Physical Therapists***3605 Missouri Blvd., PO Box 4, Jefferson City 65102*

Chair . . . . .Melinda Christianson . . . . .(573) 751-0098  
 Executive Director . . . . .Tina Steinman . . . . .(573) 751-0098

**State Board of Podiatric Medicine***3605 Missouri Blvd., PO Box 423, Jefferson City 65102*

President . . . . .Dr. Terry Klamet . . . . .(573) 751-0873  
 Executive Director . . . . .Becky Dunn . . . . .(573) 751-0873

**Committee for Professional Counselors***3605 Missouri Blvd., PO Box 1335, Jefferson City 65102*

Chair . . . . .Keith Spare . . . . .(573) 751-0018  
 Executive Director . . . . .Loree Kessler . . . . .(573) 751-0018

**Committee of Psychologists***3605 Missouri Blvd., PO Box 1335, Jefferson City 65102*

Chair . . . . .Glen Good, Ph.D. . . . .(573) 751-0099  
 Executive Director . . . . .Pam Groose . . . . .(573) 751-0099

**Real Estate Appraisers' Commission***3605 Missouri Blvd., PO Box 1335, Jefferson City 65102*

Chair . . . . .Sharon Lowman . . . . .(573) 751-0038  
 Executive Director . . . . .Rodger Fitzwater . . . . .(573) 751-0038

**Missouri Real Estate Commission***3605 Missouri Blvd., PO Box 1339, Jefferson City 65102*

Chair . . . . .Andrea Lawrence . . . . .(573) 751-2628  
 Executive Director . . . . .Janet Carder . . . . .(573) 751-2628

**Advisory Commission for Speech Pathologists and Clinical Audiologists***3605 Missouri Blvd., PO Box 4, Jefferson City 65102*

Commission Chair . . . . .Jeanne Hamlin . . . . .(573) 751-0098  
 Executive Director . . . . .Tina Steinman . . . . .(573) 751-0098

**Missouri Veterinary Medical Board***3605 Missouri Blvd., PO Box 633, Jefferson City 65102*

Chair . . . . .Roger Shaw Jr. . . . .(573) 751-0031  
 Executive Director . . . . .Dana Hoelscher . . . . .(573) 751-0031



**Advisory Commission for Clinical Perfusionists**

*3605 Missouri Blvd., PO Box 4, Jefferson City 65102*

Chair .....Mike Phillips .....(573) 751-0098  
Executive Director .....Tina Steinman .....(573) 751-0098

**Advisory Commission for Registered Physician Assistants**

*3605 Missouri Blvd., PO Box 4, Jefferson City 65102*

Chair .....Lynn Catrett .....(573) 751-0098  
Executive Director .....Tina Steinman .....(573) 751-0098

**Advisory Commission for Dental Hygenists**

*3605 Missouri Blvd., PO Box 1367, Jefferson City 65102*

Chair .....Frances Tourdot .....(573) 751-0040  
Executive Director .....Sharlene Rimiller .....(573) 751-0040

**State Office of Athletic Agents**

*3605 Missouri Blvd., PO Box 1335, Jefferson City 65102*

Executive Director .....Tim Lueckenhoff .....(573) 751-0243



---

# Department of Elementary and Secondary Education

---

*PO Box 480, Jefferson City 65102*

The Department of Elementary and Secondary Education was reorganized and established in its present form by the Omnibus State Reorganization Act of 1974.

The Department of Elementary and Secondary Education is primarily a service agency that works with local school officials and other groups to identify needs within the educational system and to improve educational opportunities and programs for all citizens. Through its regulatory functions, the department strives to assure the effective and efficient operation of state and federal education programs. Under the direction of the State Board of Education, the department is organized with the offices of commissioner of education, deputy commissioner, associate commissioner, and five other divisions, each of which is headed by an assistant commissioner.

The State Board of Education is a lay board consisting of eight members appointed by the governor and confirmed by the Senate. It is vested with the responsibility for the supervision of the public school system in this state and establishes policy in accordance with state and federal law for the department. The board appoints a commissioner of education who serves as chief administrative and executive officer of the department. The commissioner, along with department staff, interprets and implements policies established by the board. The commissioner is assisted by a deputy commissioner, associate commissioner, and assistant commissioners for each of the other five divisions.

---

## State Board of Education

*Jefferson State Office Building, 205 Jefferson St., PO Box 480, Jefferson City 65102*

President	Thomas R. Davis	(573) 751-4446
Vice President	Peter Herschend	(573) 751-4446
Member	Shirley Langley-Hindman	(573) 751-4446
Member	David Liechti	(573) 751-4446
Member	Jeanine H. Osborn	(573) 751-4446
Member	Vanetta Rogers	(573) 751-4446
Member	Sybl Slaughter	(573) 751-4446
Member	Russell V. Thompson	(573) 751-4446
Commissioner of Education	D. Kent King	(573) 751-4446
Executive Secretary to the		
State Board of Education	Jeanne Kujath	(573) 751-4446
Assistant to the Commissioner, Education	Robin Coffman	(573) 751-7602
Deputy Commissioner, Education	Bert Schulte	(573) 751-3503
Associate Commissioner, Division		
of Administrative & Financial Services	Gerri Ogle	(573) 751-2587
Assistant Commissioner, Division		
of School Improvement	Stan Johnson	(573) 751-4234
Assistant Commissioner, Division		
of Career Education	Nancy Headrick	(573) 751-2660
Assistant Commissioner, Division		
of Teacher Quality and Urban Education	Charles Brown	(573) 751-2931

Assistant Commissioner, Division  
of Special Education . . . . .Melodie Friedebach . . . . .(573) 751-5739

Assistant Commissioner, Division  
of Vocational Rehabilitation . . . . .Jeanne Loyd . . . . .(573) 751-3251

Superintendent, State Schools  
for Severely Handicapped . . . . .Gary Schroer . . . . . (573) 751-4427

Superintendent, Missouri School for the Blind . . .James Sucharski . . . . .(314) 776-4320  
*3815 Magnolia Ave., St. Louis 63110*

Superintendent, Missouri School for the Deaf . . .Barbara Garrison . . . . .(573) 592-4000  
*Fulton 65251*

---

# Department of Health and Senior Services

---

912, 920 & 930 Wildwood Dr., PO Box 570, Jefferson City 65102

The Department of Health and Senior Services protects and promotes quality of life and health for all Missourians by developing and implementing programs and systems that provide: information and education, effective regulation and oversight, quality services, and surveillance of diseases and conditions.

The State Board of Health and the State Board of Senior Services advise the department director in planning for departmental activities and acts in an advisory capacity regarding rules promulgated by the Department of Health and Senior Services. Each board consists of seven members appointed by the governor.

The director of the department, appointed by the governor with the advice and consent of the Senate, is the chief liaison officer of the department for joint efforts with other governmental agencies and with private organizations that conduct or sponsor programs that relate to public health in Missouri.

---

## State Board of Health

*PO Box 570, Jefferson City 65102*

Chair .....Deborah Jantsch, MD .....(573) 751-6001  
DHSS Liaison .....Desiree Mowry .....(573) 751-6001

## State Board of Senior Services

*PO Box 570, Jefferson City 65102*

Chair .....Jeffery Kerr, DO .....(573) 751-6001  
DHSS Liaison .....Desiree Mowry .....(573) 751-6001

## Office of the Director

*PO Box 570, Jefferson City 65102*

Director .....Julia M. Eckstein .....(573) 526-6700  
Chief Operating Officer .....Ronald W. Cates .....(573) 751-6002  
Deputy Director, Health & Public Health .....Tricia Schlechte .....(573) 751-6459  
Deputy Director, Senior Services & Regulation ..David Durbin .....(573) 751-8535  
Departmental Operations Coordinator .....Michelle Zeilman .....(573) 751-6001  
Chief, Office of General Counsel .....Jane Drummond .....(573) 751-6005  
Chief, Office of Governmental Policy and  
Legislation .....Andrew Wankum .....(573) 751-6003  
Chief, Office of Personnel .....Mary Hoskins, MPA .....(573) 751-6059  
Chief, Office of Public Information .....Nanci Gonder .....(573) 751-6003  
Chief, Office of Minority Health .....Joy Williams .....(573) 526-1683  
Chief, Office of Professional Development  
and Strategic Development .....Lois Heldenbrand .....(573) 751-6058  
Chief, Office on Women's Health .....Tuck VanDyne .....(573) 526-0445  
Chief, Office of Epidemiology .....Bao-Ping Zhu, MD, MS .....(573) 751-6128  
Manager, Employee Disqualification List .....Debbie Dean Hansen .....(573) 522-1119  
State Long-Term Care Ombudsman .....Carol Scott .....(573) 526-0727

## Executive Secretary, Board of Nursing Home

Administrators	.....Diana Love	.....(573) 751-3511
Director, State Public Health Laboratory	.....Eric Blank, DrPH	.....(573) 751-3334
<i>307 W. McCarty, Jefferson City 65101</i>		

**Center for Local Public Health Services***PO Box 570, Jefferson City 65102*

Center Director	.....Glenda Miller	.....(573) 526-0177
Deputy Director	.....Shirley Rutz	.....(573) 751-6170
Eastern District Health Office	.....	.....(314) 877-2800
<i>220 S. Jefferson, St. Louis 63103</i>		
Northeastern District Health Office	.....	.....(660) 385-3125
<i>708 Patton St., PO Box 309, Macon 63552</i>		
Northwestern District Health Office	.....	.....(816) 350-5400
<i>3717 S. Whitney Ave., Independence 64055</i>		
Southeastern District Health Office	.....	.....(573) 840-9720
<i>2875 James Blvd, Poplar Bluff 63901</i>		
Southwestern District Health Office	.....	.....(417) 895-6900
<i>1414 W. Elfindale, PO Box 777, MPO, Springfield 65801</i>		

**Center for Health Information Management and Evaluation***PO Box 570, Jefferson City 65102*

Center Director	.....Garland Land, MPH	.....(573) 751-6272
Center Deputy Director	.....Nancy Hoffman, RN, MSN	.....(573) 751-6272
Director, Section for Health Statistics	.....Susan Elder	.....(573) 751-6272
Chief, Bureau of Health Resources Statistics	.....Norma D'Eagle	.....(573) 751-6279
Chief, Bureau of Health Services Statistics	.....Mark Van Tuinen, PhD	.....(573) 751-6274
Chief, Bureau of Health Data Analysis	.....Joseph Stockbauer	.....(573) 751-6278
Chief, Bureau of Vital Records	.....Ivra Cross	.....(573) 751-6381
Chief, Office of Information Systems	.....Scott Willett	.....(573) 751-6450

**Center for Emergency Response and Terrorism***PO Box 570, Jefferson City 65102*

Center Director	.....Pam Walker, MPA	.....(573) 526-4768
Deputy Director	.....Nancy Bush	.....(573) 526-4768

**Division of Administration***PO Box 570, Jefferson City 65102*

Director	.....(Vacancy)	.....(573) 751-6014
Chief, Bureau of Contracts and Procurement	.....Carolyn Allen	.....(573) 751-6471
Chief, Bureau of Budget Services and Analysis	.....Jim Carlson, MA	.....(573) 751-6016
Chief, Bureau of Financial Services	.....Renee Godsey	.....(573) 751-6024
Chief, Bureau of General Services	.....Kevin Kolb	.....(573) 751-6040
Chief, Internal Audit	.....August Tegtmeier, CPA	.....(573) 751-6014

**Division of Environmental Health and Communicable Disease Prevention***PO Box 570, Jefferson City 65102*

Director	.....Wm. Bryant McNally, JD, MPH	.....(573) 751-6080
Deputy Director	.....Susan Jenkins	.....(573) 751-6080
Administrator, Office of Surveillance	.....Lyn Konstant, PhD	.....(573) 751-9071
Administrator, Section for Environmental Public Health	.....Scott Clardy	.....(573) 751-6102
Administrator, Section of Communicable Disease Prevention	.....Mary Menges, MA	.....(573) 751-6141

**Division of Community Health***PO Box 570, Jefferson City 65102*

Director	Paula Nickelson	(573) 751-6252
Deputy Director	Robin Rust, MPA	(573) 751-6174
Chief, Office of Fiscal Support	Deborah Goldammer	(573) 751-0162
Chief, Office of Surveillance, Evaluation, Planning and Health Information	Sherri Homan	(573) 522-2880
Director, Section for Community Health Systems and Support	Connie Mihalevich	(573) 751-8998
Director, Section for Chronic Disease Prevention and Health Promotion	Deborah Markenson	(573) 522-2800
Director, Section for Maternal, Child and Family Health	Melinda Sanders	(573) 751-6253

**Division of Senior Services and Regulation***PO Box 570, Jefferson City 65102*

Director	Nancie McAnagh	(573) 522-1252
Deputy Director	Laurie Hines	(573) 751-6069
Chief, Family Care Safety Registry	Nancy Schulte	(573) 526-1974
Chief, Office of Special Investigation	William Turner	(573) 522-4150
Chief, Office of Community Independence	Andrew Petti	(573) 526-8562
Chief, Central Registry Unit	Randy Rodgers	(573) 751-4842
Director, Section for Health Standards and Licensure	Cynthia Schmutzler	(573) 526-1864
Director, Section for Long-Term Care Regulation	Debra Cheshier	(573) 526-8524
Regional Office #1 <i>149 Park Central Sq., Rm. 429, Springfield 65806</i>		(417) 895-6435
Regional Office #2 <i>2875 James Blvd., Poplar Bluff 63901-3395</i>		(573) 840-9580
Regional Office #3 <i>615 E. 13th St., Ste. 404, Kansas City 64106</i>		(816) 889-2808
Regional Office #4 <i>207 E. McElwain, PO Box 633, Cameron 64429</i>		(816) 632-6541
Regional Office #5 <i>1716 Prospect, Ste. C, PO Box 472, Macon 63552</i>		(660) 385-5763
Regional Office #6 <i>3418 Knipp Dr., Ste. D, PO Box 915, Jefferson City 65102</i>		(573) 751-2270
Regional Office #7 <i>111 N. Seventh St., Rm. 500, St. Louis 63101</i>		(314) 340-7360
Director, Section for Senior Services Home and Community Services Region #1 <i>1721 W. Ellindale, Ste. 207, Springfield 65806</i>	Brenda Campbell, MPA	(573) 526-3626 (417) 895-6456
Home and Community Services Region #2 <i>338 Broadway, Ste. 200, Cape Girardeau 63701</i>		(573) 290-5211
Home and Community Services Region #3 <i>Wainwright Building, 4th Fl., 111 N. Seventh St., St. Louis 63101</i>		(314) 340-3451
Home and Community Services Region #4 <i>525 Jules St., Rm. 319, St. Joseph 64501</i>		(816) 387-2104
<i>514 E. 13th St., Ste. 401, Kansas City 64106</i>		(816) 889-3100
Home and Community Services Region #5 <i>708 Patton St., Macon 63552</i>		(660) 385-3125

Home and Community Services Region #6 .....(573) 884-6310  
*1500 Vandiver Dr., Ste. 102, Columbia 65202*

Missouri Health Facilities Review Committee/  
Certificate of Need Program .....(573) 751-6403

Missouri SenioRx Program .....(573) 522-3066  
1-866-556-9316

# Department of Higher Education

3515 Amazonas Dr., Jefferson City 65109  
www.dhe.mo.gov

The Missouri Coordinating Board for Higher Education (CBHE) was authorized by an amendment to the Missouri Constitution in 1972 and established by statute in the Omnibus State Reorganization Act of 1974. The nine members are appointed by the governor, confirmed by the Senate, and represent each Missouri congressional district. The board members serve six-year terms; no more than five of the nine members may be affiliated with the same political party. The CBHE’s primary goals in statewide planning and coordination are to promote academic quality, to ensure the efficient use of resources, and to provide financial and geographic access to Missouri’s system of higher education.

The department is the administrative arm of the CBHE. The functions of the department include statewide planning for post-secondary education, evaluation of student and institutional performance, identification of statewide needs for higher education, development of effective and economical specialization among institutions, submission of a unified budget request for public higher education to the governor and the Missouri General Assembly, review and enhancement of institutional missions, and approval of new degree programs offered at the public colleges and universities. In addition, the department administers a variety of student financial assistance programs, the proprietary school certification program, and the State Anatomical Board.

The board employs a commissioner of higher education to carry out its goals and administrative responsibilities. The state system of higher education includes 13 public four-year colleges and universities, 19 public two-year campuses, 1 public two-year technical college, 25 independent colleges and universities, and 140 proprietary schools.

## Coordinating Board for Higher Education

Chair	Lowell C. Kruse	St. Joseph
Member	Martha L. Boswell	Columbia
Member	Diana Bourisaw	St. Louis
Member	Marie Carmichael	Springfield
Member	Jeanne M. Patterson	Belton
Member	Kathryn Swan	Cape Girardeau
Member	Gregory Upchurch	St. Louis
Member	(Vacancy)	
Member	Earl Wilson Jr.	St. Louis

## Administrative

3515 Amazonas Dr., Jefferson City 65109	FAX (573) 751-6635
Commissioner of Higher Education	Dr. Gregory G. Fitch (573) 751-2361
Deputy Commissioner and Director of Fiscal, Legislative and Administration Group	Joseph Martin (573) 751-2361
Associate Commissioner and Director of Academic Affairs Group	Dr. Robert Stein (573) 751-2361
Assistant Commissioner and General Counsel	Dr. James Matchefts (573) 751-2361
Director of Communications and Customer Assistance Group	Susanne Medley (573) 751-2361

Director of Educational Policy, Planning and Improvement Center . . . . .	John Wittstruck . . . . .	(573) 751-2361
Director of Missouri Student Loan Group . . . . .	Scott Giles . . . . .	(573) 751-2361
Director of Financial Assistance and Outreach Group . . . . .	Dan Peterson . . . . .	(573) 751-2361
Director of Information Technology Group . . . . .	Gina Hodge . . . . .	(573) 751-2361

### Missouri State Anatomical Board

President . . . . .	Dr. Lex C. Towns . . . . .	(660) 626-2349
<i>Department of Anatomy, A.T. Still University of Health Services 800 W. Jefferson, Kirksville 63501. E-mail: ltowns@atsu.edu</i>		
Vice President . . . . .	Dr. Margaret H. Cooper . . . . .	(314) 977-8045
<i>Department of Surgery, St. Louis University School of Medicine 221 N. Grand Ave., St. Louis 63103. E-mail: coopermh@slu.edu</i>		
Secretary-Treasurer . . . . .	Dr. Tom C. Scanlon . . . . .	(573) 884-6599
<i>Department of Pathology and Anatomical Sciences, University of Missouri-Columbia 105 Jesse Hall, Columbia 65211. E-mail: scanlont@health.missouri.edu</i>		

### Public Institutions of Higher Education

#### University of Missouri System

President . . . . .	Dr. Elson Floyd . . . . .	(573) 882-2121
University of Missouri-Columbia . . . . .	Dr. Brady Deaton . . . . .	(573) 882-2121
<i>105 Jesse Hall, Columbia 65211 . . . . . Chancellor</i>		
University of Missouri-Kansas City . . . . .	Dr. Elson Floyd . . . . .	(816) 235-1000
<i>5100 Rockhill Rd., Kansas City 64110 . . . . . Interim Chancellor</i>		
University of Missouri-Rolla . . . . .	Dr. Gary Thomas . . . . .	(573) 341-4114
<i>206 Parker Hall, Rolla 65409-0470 . . . . . Chancellor</i>		
University of Missouri-St. Louis . . . . .	Dr. Thomas George . . . . .	(314) 516-5000
<i>8001 Natural Bridge Rd., St. Louis 63121 . . . . . Interim Chancellor</i>		

#### Colleges and Universities

Central Missouri State University . . . . .	Dr. Bobby Patton . . . . .	(660) 543-4111
<i>Administration 202, Warrensburg 64093 . . . . . President</i>		
Harris-Stowe State College . . . . .	Dr. Henry Givens Jr. . . . .	(314) 340-3366
<i>3026 Laclede Ave., St. Louis 63103 . . . . . President</i>		
Lincoln University . . . . .	Dr. Carolyn Mahoney . . . . .	(573) 681-5000
<i>820 Chestnut, Jefferson City 65101 . . . . . President</i>		
Missouri Southern State University-Joplin . . . . .	Dr. Julio Leon . . . . .	(417) 625-9300
<i>3950 E. Newman Rd., Joplin 64801-1595 . . . . . President</i>		
Missouri Western State College . . . . .	Dr. James Scanlon . . . . .	(816) 271-4200
<i>4525 Downs Dr., St. Joseph 64507-2294 . . . . . President</i>		
Northwest Missouri State University . . . . .	Dr. Dean Hubbard . . . . .	(660) 562-1212
<i>800 University Dr., Maryville 64468-6001 . . . . . President</i>		
Southeast Missouri State University . . . . .	Dr. Kenneth Dobbins . . . . .	(573) 651-2000
<i>One University Plaza, Cape Girardeau 63701 . . . . . President</i>		
Southwest Missouri State University . . . . .	Dr. John Keiser . . . . .	(417) 836-5000
<i>901 S. National Ave., Springfield 65804 . . . . . President</i>		
Southwest Missouri State University-West Plains . . . . .	Col. Kent Thomas . . . . .	(417) 255-7900
<i>128 Garfield, West Plains 65775 . . . . . Chancellor</i>		
Truman State University . . . . .	Dr. Barbara Dixon . . . . .	(660) 785-4000
<i>100 E. Normal, Kirksville 63501-9980 . . . . . President</i>		



**Community Colleges**

Crowder College . . . . .	Dr. Steven Gates . . . . .	(417) 451-3223
601 Laclede Ave., Neosho 64850 . . . . . President		
East Central College . . . . .	Dr. Karen Herzog . . . . .	(636) 583-5193
1964 Prairie Dell Rd., Union 63084 . . . . . President		
Jefferson College . . . . .	William McKenna . . . . .	(636) 797-3000
1000 Viking Dr., Hillsboro 63050-1000 . . . . . President		
Metropolitan Community Colleges . . . . .	Dr. Wayne Giles . . . . .	(816) 759-1000
3200 Broadway, Kansas City 64111 . . . . . Chancellor		
Blue River Community College . . . . .	Malcolm Wilson . . . . .	(816) 655-6050
1501 W. Jefferson St., Blue Springs 64015 . . . . . President		
Business and Technology College . . . . .	Gary Sage . . . . .	(816) 482-5210
6899 Executive Dr., Kansas City 64120 . . . . . President		
Longview Community College . . . . .	Dr. Fred Grogan . . . . .	(816) 672-2000
500 S.W. Longview Rd., Lee's Summit 64081 . . . . . President		
Maple Woods Community College . . . . .	Dr. Merna Saliman . . . . .	(816) 437-3000
2601 N.E. Barry Rd., Kansas City 64156-1299 . . . . . President		
Penn Valley Community College . . . . .	Dr. Jackie Snyder . . . . .	(816) 759-4000
3201 Southwest Trafficway, Kansas City 64111 . . . . . President		
Mineral Area College . . . . .	Dr. Terry Barnes . . . . .	(573) 431-4593
5270 Flat River Rd., Park Hills 63601 . . . . . President		
Moberly Area Community College . . . . .	Dr. Evelyn Jorgenson . . . . .	(660) 263-4110
101 College Ave., Moberly 65270 . . . . . President		
North Central Missouri College . . . . .	Dr. Neil Nuttall . . . . .	(660) 359-3948
1301 Main St., Trenton 64683 . . . . . President		
Ozarks Technical Community College . . . . .	Dr. Norman Myers . . . . .	(417) 895-7000
1001 E. Brower, Springfield 65801 . . . . . President		
St. Charles Community College . . . . .	Dr. John McGuire . . . . .	(636) 922-8000
4601 Mid Rivers Mall Dr., St. Peters 63376 . . . . . President		
St. Louis Community College . . . . .	Dr. Henry Shannon . . . . .	(314) 539-5000
300 S. Broadway, St. Louis 63102 . . . . . Chancellor		
St. Louis Community College at Florissant Valley . . . . .	Dr. Ron Smith . . . . .	(314) 595-4200
3400 Pershall Rd., St. Louis 63135 . . . . . President		
St. Louis Community College at Forest Park . . . . .	Dr. William Kennedy . . . . .	(314) 644-9100
5600 Oakland Ave., St. Louis 63110 . . . . . President		
St. Louis Community College at Meramec . . . . .	Dr. E. Lynn Suydam . . . . .	(314) 984-7500
11333 Big Bend Blvd., St. Louis 63122 . . . . . President		
State Fair Community College . . . . .	Dr. Marsha Drennon . . . . .	(660) 530-5800
3201 W. 16th St., Sedalia 65301-2199 . . . . . President		
Three Rivers Community College . . . . .	Dr. John Cooper . . . . .	(573) 840-9600
Three Rivers Blvd., Poplar Bluff 63901 . . . . . President		

**Two-year Technical College**

Linn State Technical College . . . . .	Dr. Donald Claycomb . . . . .	(573) 897-5000
One Technology Dr., Linn 65051 . . . . . President		

---

# Department of Insurance

---

301 W. High, PO Box 690, Jefferson City 65102-0690

The Department of Insurance's primary responsibility is to protect the consumer by regulating insurance companies, agencies, agents and brokers doing business in Missouri.

The Department of Insurance, with functions dating from 1869, was created by constitutional amendment effective July 1, 1991. Previously, the department was a division within the Department of Economic Development. The department has four divisions: Resource Administration, Consumer Affairs, Financial Regulation and Market Regulation. The executive staff includes the department director, assistant director, general counsel and division directors.

The Division of Resource Administration, information systems, budgeting and other coordinates provide support for the department. The licensing section also operates in this division.

The Division of Consumer Affairs assists the general public in resolving complaints, providing information to consumers on insurance policies and provisions and investigating alleged acts of insurance related fraud.

The Division of Financial Regulation conducts financial analysis and examination of Missouri domestic insurers to verify their financial condition. The division also ensures that company operations comply with Missouri laws and accepted insurance accounting practices.

The Division of Market Regulation has five sections that monitor the day-to-day business activities of insurance companies. The Life and Health Section and the Property and Casualty Section are responsible for reviewing insurance policy contracts, rules and rate filings. The Market Conduct Section evaluates a company's performance with consumers in the market; examinations include a review of company marketing, licensing, rate and claims. The Managed Care Section oversees policy development, implementation of new legislation and the analysis of statistical data from health maintenance organizations and entities.

---

## Office of the Director

Director	.....Dale Finke	.....(573) 751-1927
Deputy Director and General Counsel	.....Doug Ommen	.....(573) 751-2619
Legislative Liaison	.....Maria Cauwenbergh	.....(573) 526-3587
Communications Director	.....Matt Barton	.....(573) 526-4845

## Division of Resource Administration

Division Director	.....Rochelle Hendrickson	.....(573) 751-2562
Manager, Human Resources	.....Steve Hope	.....(573) 751-6798
Supervisor, Support Services	.....Shirley Gerling	.....(573) 751-1942
Budget Officer	.....Grady Martin	.....(573) 526-2938
Supervisor, Licensing	.....Mike Duffeck	.....(573) 751-3518
Manager, Information Systems	.....Tim Dwyer	.....(573) 751-1952

## Division of Consumer Affairs

*Consumer Toll Free Hotline (800) 726-7390; TT (573) 526-4536*

Division Director	.....Mary Kempker	.....(573) 751-1923
Manager, Consumer Affairs	.....(Vacancy)	.....(573) 751-1923

Branch Manager/St. Louis . . . . .Fred Schumpe . . . . .(314) 340-6831  
 Branch Manager/Kansas City . . . . .D.A. Collins . . . . .(816) 889-2381  
 Manager, Investigations . . . . .Kathryn Turner . . . . .(573) 751-1922

### **Division of Financial Regulation**

Chief Examiner/Division Director . . . . .Kirk Schmidt . . . . .(573) 526-4877  
 Supervisor, Financial Analysis . . . . .Kim Tones . . . . .(573) 526-4912  
 Supervisor, Premium Tax . . . . .Cynthia Struempf . . . . .(573) 751-1929  
 Supervisor, Surplus Lines . . . . .Betty Kay Christian . . . . .(573) 526-1589

### **Division of Market Regulation**

Division Director . . . . .Linda Bohrer . . . . .(573) 751-2425  
 Supervisor, Market Conduct Examination . . . . .Mike Woolbright . . . . .(573) 751-2425  
 Supervisor, Life and Health . . . . .Win Nickens . . . . .(573) 751-4363  
 Supervisor, Managed Care . . . . .Molly White . . . . .(573) 526-8767  
 Supervisor, Property and Casualty . . . . .Susan Schulte . . . . .(573) 751-3365  
 Statistical Manager . . . . .Brent Kabler . . . . .(573) 526-2945

---

# Department of Labor and Industrial Relations

---

3315 W. Truman Blvd., PO Box 504, Jefferson City 65102-0504, (573) 751-4091  
 FAX: (573) 751-4135, [www.dolir.mo.gov](http://www.dolir.mo.gov)

The Missouri Department of Labor and Industrial Relations is responsible for administering programs that: provide an income for workers to offset the loss of a job because of an injury or layoff; mediate and issue resolutions between management and labor groups; regulate wages for public works and construction projects; promote safe working environments; enforce Missouri's anti-discriminatory statutes and protect Missouri citizens in the areas of housing, employment and public accommodations.

Agencies operating within the department are: Labor and Industrial Relations Commission; Division of Employment Security; Division of Workers' Compensation; Division of Labor Standards; Missouri Commission on Human Rights; State Board of Mediation and Administration.

The Labor Commission consists of three members, appointed by the governor and confirmed by the Senate. As part of their duties, the commission hears appeals from all decisions and awards workers' compensation, unemployment compensation, prevailing wage cases and victims of crime compensation cases.

The director of the Department of Labor and Industrial Relations is nominated by the commission and appointed by the governor, subject to the advice and consent of the Senate, to be the chief administrative officer of the department.

---

## Labor and Industrial Relations Commission

3315 W. Truman Blvd., PO Box 599, Jefferson City 65102-0599

Chair ..... William F. Ringer ..... (573) 751-2461  
 Commissioner (Employee representative) ..... John J. Hickey ..... (573) 751-2461  
 Commissioner (Employer representative) ..... Alice A. Bartlett ..... (573) 751-2461

## Office of the Director

3315 W. Truman Blvd., PO Box 504, Jefferson City 65102-0504

Director ..... Tom Deuschle ..... (573) 751-9691  
 Deputy Director ..... Cynthia A. Quetsch ..... (573) 751-9691

## Division of Employment Security

421 E. Dunklin St., PO Box 59, Jefferson City 65104-0059

Director ..... Katharine Barondeau ..... (573) 751-8086

## Division of Labor Standards

3315 W. Truman Blvd., PO Box 449, Jefferson City 65102-0449

Director ..... Colleen White ..... (573) 751-3403

## Division of Workers' Compensation

3315 W. Truman Blvd., PO Box 58, Jefferson City 65102-0058

Director ..... Patricia (Pat) Secrest ..... (573) 751-4231

**Missouri Commission on Human Rights**

*3315 W. Truman Blvd., PO Box 1129, Jefferson City 65102-1129*

Executive Director .....Donna Cavitte .....(573) 751-3325

**State Board of Mediation**

*3315 W. Truman Blvd., PO Box 591, Jefferson City 65102-0591*

Chair .....John A. Birch .....(573) 751-3614

**Administration**

*421 E. Dunklin St., PO Box 59, Jefferson City 65102-0059*

Director .....Robert A. Crouch .....(573) 751-3978

---

# Department of Mental Health

---

1706 E. Elm St., PO Box 687, Jefferson City 65102

The Department of Mental Health was established as a cabinet-level state agency by the Omnibus State Reorganization Act of 1974.

The department's mission as specified by law is: to prevent mental disorders, developmental disabilities and substance abuse; to treat, habilitate and rehabilitate Missourians who suffer from those conditions; and to improve public understanding and attitudes about mental disorders, developmental disabilities and substance abuse.

The principal policy advisor to the department is the seven-member Mental Health Commission, a citizen commission that appoints the director with the confirmation of the Senate. The director is responsible for overall operations of the department, its three operating divisions, five support offices, facilities and central office.

---

## Mental Health Commission

Chair	Clifford Sargeon	Raytown
Secretary	Mary Louise Bussabarger	Columbia
Member	Alan Baumgartner	Auxvasse
Member	John Constantino, MD	St. Louis
Member	Shirley Fearon	Raytown
Member	George Gladis	St. Louis
Member	Larry Jones, MD	St. Louis

## Administrative

1706 E. Elm St., PO Box 687, Jefferson City 65102

(573) 751-4122, (800) 364-9687, FAX (573) 526-8224, TT (573) 526-1201

Director	Dorn Schuffman	(573) 751-3070
Deputy Director	Linda Roebuck	(573) 751-4970
Assistant to the Director	Monica Anthony	(573) 751-6686
Administrative Assistant	Donna Lacy	(573) 751-9181
Deputy Director, Administration	Mildred Glasper	(573) 751-8144
Director, Human Resources	Patrick Murphy	(573) 751-8562
Director, Public Affairs	Jeanne Henry	(573) 751-4423
Director, Quality Management	Rebecca Carson	(573) 751-7779
Director, Information Systems	Gary Lyndaker	(573) 751-9121
Director, Psychiatry/Medical Director	Joseph Parks, MD	(573) 751-2794
Legislative Liaison	Bob Bax	(573) 751-8033
General Counsel	Mary Tansey	(573) 751-8091
Director, Consumer Affairs	Christine Squibb	(573) 751-8093

## Division of Alcohol and Drug Abuse

(573) 751-4942, FAX (573) 751-7814, TT (573) 751-4942

Director	Michael Couty	(573) 751-9499
Deputy Division Director	Mark Stringer	(573) 751-4942
Deputy Division Director of Administration	Marsha Buckner	(573) 751-4942
Deputy Division Director of Federal Programs	Pamela Leyhe	(573) 751-4942

**Missouri Advisory Council on Alcohol and Drug Abuse**

Chair .....Rhonda D. Wilkes .....(573) 656-5283  
*413 Poplar Street, Poplar Bluff 63901, FAX (573) 334-7386*  
 Vice Chair .....Luis Cordova .....(816) 419-8844  
*112 E. Sparks, #4, Warrensburg 64093, FAX (660) 653-4293*

**Division of Comprehensive Psychiatric Services**

*(573) 751-8017, FAX (573) 751-7815, TT (573) 751-8017*

Director .....Diane McFarland. ....(573) 751-3035  
 Deputy Division Director .....Laurent Javois .....(573) 751-9482  
 Director, Administration and  
 Quality Management .....Steve Reeves .....(573) 522-1324  
 Director, Forensic Services .....Richard Gowdy, PhD .....(573) 751-9647

**Hospital Systems****Central Area**

*600 E. Fifth St., Fulton 65251*

Chief Executive Officer .....Felix Vincens, PhD .....(573) 592-3412  
 Administrative Assistant .....Ceri Stevens .....(573) 592-3412

**Fulton State Hospital**

*600 E. Fifth St., Fulton 65251, TT (573) 592-3498*

Chief Operating Officer .....Anthony Mendiitto, PhD .....(573) 592-4100  
 Administrative Assistant .....Tina Lee .....(573) 592-4100  
 Chief Financial Officer .....Ken Lyle. ....(573) 592-4100  
 Medical Director .....Judy Fisher, DO .....(573) 592-4100  
 Human Resource Manager .....Lori Hollinger .....(573) 592-4100  
 Quality Improvement Office .....Marty Martin .....(537) 592-4100

**Mid-Missouri Mental Health Center**

*#3 Hospital Dr., Columbia 65201, TT (573) 884-1213*

Chief Operating Officer .....Bob Reitz, PhD .....(573) 884-1300  
 Administrative Assistant .....Nancy Rapp .....(573) 884-1300  
 Chief Financial Officer .....Ken Lyle .....(573) 592-4100  
 Medical Director .....Ron Lacey .....(573) 884-1300  
 Human Resource Manager .....Lori Hollinger .....(573) 592-4100  
 Quality Improvement Officer .....Marty Martin .....(573) 592-4100

**Southwest Missouri Psychiatric Rehabilitation Center**

*1301 Industrial Parkway E., El Dorado Springs 64744, TT (417) 876-2604*

Chief Operating Officer .....Denise Norbury .....(417) 876-1002  
 Administrative Assistant .....Connie Esry .....(417) 876-1002  
 Chief Financial Officer .....Ken Lyle .....(573) 592-4100  
 Medical Director... .....Shashi Polavarapu, MD .....(417) 876-1002  
 Human Resource Manager .....Lori Hollinger .....(573) 592-4100  
 Quality Improvement Officer .....Marty Martin .....(573) 592-4100

**Eastern Area**

*5300 Arsenal St., St. Louis 63139*

Chief Executive Officer .....Marylois Lacey .....(314) 877-5981  
 Administrative Assistant .....Kathy Moehrle .....(314) 877-5981

**St. Louis Psychiatric Rehabilitation Center***5300 Arsenal St., St. Louis 63139, TT (314) 877-6503*

Chief Operating Officer	.....Curt Trager	.....(314) 877-6500
Administrative Assistant	.....Roena Whitt	.....(314) 877-6500
Chief Financial Officer	.....Laura Wayer	.....(314) 877-6500
Medical Director	.....Lori DeRosear, DO	.....(314) 877-6500
Human Resource Manager	.....Toni Murril	.....(314) 877-6500
Quality Improvement Officer	.....Clive Woodward	.....(314) 877-6500

**Metropolitan St. Louis Psychiatric Center***5351 Delmar, St. Louis 63112, TT (314) 877-0775*

Chief Operating Officer	.....Anthony Cuneo	.....(314) 877-0500
Administrative Assistant	.....Colette Strickland	.....(314) 877-0500
Chief Financial Officer	.....Laura Wayer	.....(314) 877-0500
Medical Director	.....Rakhshanda Hassan, MD	.....(314) 877-0500
Human Resource Manager	.....Toni Murrill	.....(314) 877-6500
Quality Improvement Officer	.....Clive Woodward	.....(314) 877-6500

**Hawthorn Children's Psychiatric Hospital***1901 Pennsylvania Ave., St. Louis 63133, TT (314) 512-7800*

Chief Operating Officer	.....David Blue	.....(314) 512-7800
Administrative Assistant	.....Carolyn Huntington	.....(314) 512-7800
Chief Financial Officer	.....Laura Wayer	.....(314) 877-6500
Medical Director	.....Sharon Satterfield, MD	.....(314) 512-7800
Human Resource Manager	.....Toni Murril	.....(314) 877-6500
Quality Improvement Officer	.....Clive Woodward	.....(314) 877-6500

**Southern Area***1010 W. Columbia, Farmington 63640*

Chief Executive Officer	.....Karen Adams, CEO	.....(573) 218-6792
Administrative Assistant	.....Rita Boyd	.....(573) 218-6792

**Southeast Missouri Mental Health Center***1010 W. Columbia, Farmington 63640, TT (573) 218-7018*

Chief Operating Officer	.....Melissa Ring, PhD	.....(573) 218-6792
Administrative Assistant	.....Cindy Forsythe	.....(573) 218-6792
Chief Financial Officer	.....Julie Inman	.....(573) 218-6792
Medical Director	.....Jay Englehart, MD	.....(573) 218-6792
Human Resource Manager	.....Mark Remspecher	.....(573) 218-6792
Quality Improvement Officer	.....Dave Schmitt	.....(573) 218-6792

**Missouri Sexual Offender Treatment Center***1016 W. Columbia, Farmington 63640*

Chief Operating Officer	.....Alan Blake	.....(573) 218-7045
Chief Financial Officer	.....Julie Inman	.....(573) 218-6792
Medical Director	.....(Vacancy)	
Clinical Director	.....Marty Bellew-Smith, MD	.....(573) 218-7045
Human Resource Manager	.....Mark Remspecher	.....(573) 218-6792
Quality Improvement Officer	.....Dave Schmitt	.....(573) 218-6792

**Cottonwood Residential Treatment Center***1025 N. Sprigg St., Cape Girardeau 63701*

Chief Operating Officer	.....Martha Cassel	.....(573) 290-5888
Chief Financial Officer	.....Julie Inman	.....(573) 218-6792
Human Resource Manager	.....Mark Remspecher	.....(573) 218-6792
Quality Improvement Officer	.....Dave Schmitt	.....(573) 218-6792



**Western Area***1000 E. 24th St., Kansas City 64108*

Chief Executive Officer ..... Dick Gregory, PhD ..... (816) 512-7510  
 Administrative Assistant ..... Carla Caradine ..... (816) 512-7510

**Northwest Missouri Psychiatric Rehabilitation Center***3505 Frederick St., St. Joseph 64506, (816) 387-2595*

Chief Operating Officer ..... Donna Buchanan, PhD ..... (816) 387-2300  
 Administrative Assistant ..... Diane Hargrave ..... (816) 387-2300  
 Chief Financial Officer ..... Scott Carter ..... (816) 512-7000  
 Medical Director ..... James Reynold, MD ..... (816) 387-2300  
 Human Resource Manager ..... Silva Ward ..... (816) 512-7000  
 Quality Improvement Officer ..... (Vacancy)

**Western Missouri Mental Health Center***1000 E. 24th St., Kansas City 64108, TT (800) 955-8339*

Chief Operating Officer. .... Gloria Joseph ..... (816) 512-7000  
 Administrative Assistant ..... Connie Kerr ..... (816) 512-7000  
 Chief Financial Officer ..... Scott Carter ..... (816) 512-7000  
 Medical Director. .... Rob Hornstra, MD ..... (816) 512-7000  
 Human Resource Manager ..... Silva Ward ..... (816) 512-7000  
 Quality Improvement Officer ..... (Vacancy)

**Missouri Advisory Council on Comprehensive Psychiatric Services**

Chair ..... Donna Lay. .... (417) 257-6762  
*7416 Star Route W, West Plains 65775*  
 Vice Chair ..... Sarah Stanton ..... (816) 404-5700  
*2211 Charlotte, Kansas City 64111*

**Division of Mental Retardation and Developmental Disabilities***(573) 751-4054, FAX (573) 751-9207, TT (573) 751-8217*

Acting Director ..... Tony Casey, PhD ..... (573) 751-8676  
 Deputy Division Director ..... Richard Strecker ..... (573) 751-4054  
 Deputy Division Director of  
   Community Services ..... Kent Stalder ..... (417) 895-7400  
*1515 Pythian, PO Box 5030, Springfield 65801*  
 Deputy Division Director of  
   Administrative Services ..... Jeff Grosvenor ..... (573) 751-8678

**Missouri Planning Council for Developmental Disabilities***PO Box 687, Jefferson City 65102*

Chair ..... Bobby O'Dell ..... Jefferson City  
 Director ..... Susan Pritchard-Green ..... (573) 751-8611

**Habilitation Centers****Higginsville Habilitation Center***Morris Dr., PO Box 517, Higginsville 64037, FAX (660) 584-6244, TT (660) 584-3935*

Superintendent ..... Dan Thornton ..... (660) 584-4800  
 Assistant Superintendent (Administration) ..... Wayne Crawford ..... (660) 584-4800

**Marshall Habilitation Center***Slater St., PO Box 190, Marshall 65340, FAX (660) 886-3047, TT (660) 886-6929*

Superintendent ..... Mary Fangmann ..... (660) 886-2202  
 Administrative Assistant/Secretary ..... Marlene Van Horn ..... (660) 886-2202

Administrative Assistant/Secretary . . . . .Liz Elson . . . . . (660) 886-2202  
 Assistant Superintendent (Habilitation) . . . . .Karen Moss . . . . .(660) 886-2202

#### **Bellefontaine Habilitation Center**

*10695 Bellefontaine Rd., St. Louis 63137, FAX (314) 340-6199, TT (314) 340-6000*

Superintendent . . . . .Jerry Clubbs . . . . .(314) 340-6011  
 Administrative Assistant/Secretary . . . . .Sharon Payne . . . . .(314) 340-6011  
 Business Manager . . . . .William Huevelman . . . . .(314) 340-6065  
 Assistant Superintendent (Habilitation) . . . . .Becky Post . . . . .(314) 340-6031

#### **Nevada Habilitation Center**

*2323 N. Ash, Nevada 64772, FAX (417) 448-2138, TT (417) 448-2302*

Superintendent . . . . .Chris Baker . . . . .(417) 448-1124  
 Administrative Assistant/Secretary . . . . .Bobbie Jones . . . . .(417) 448-1124  
 Assistant Superintendent (Administration) . . . . .Pat Moomaw . . . . .(417)-448-1150  
 Assistant Superintendent (Habilitation) . . . . .(Vacancy)

#### **Southeast Missouri Residential Services**

*PO Box 460, Poplar Bluff 63902, FAX (573) 840-9373, TT (573) 840-9312*

Director . . . . .Tony Harris . . . . .(573) 840-9370

#### **St. Louis Developmental Disabilities Treatment Center**

*2111 N. Lindbergh, St. Louis 63141-7809, FAX (314) 340-6724, TT (314) 340-6659*

Superintendent . . . . .Diana Gibbons . . . . .(314) 340-6701  
 Administrative Assistant/Secretary . . . . .Mindy Boehringer . . . . .(314) 340-6701  
 Assistant Superintendent (Administration) . . . . .Wanda Elliot . . . . .(314) 340-6716  
 Acting Assistant Superintendent (Habilitation) . . . . .Ira Jones . . . . .(314) 340-6714

#### **Northwest Habilitation Center**

*11 Brady Circle, West Overland 63114, FAX (314) 428-7091*

Unit Manager . . . . .(Vacancy) . . . . .(314) 890-3320

#### **St. Charles Habilitation Center**

*22 Marr Ln., St. Charles 63303, FAX (636) 926-1372*

Acting Unit Manager . . . . .Dustin Davis . . . . .(636) 926-1300

#### **South County Habilitation Center**

*2312 Lemay Ferry Rd., St. Louis 63126, (314) 894-5440*

Unit Manager . . . . .Bill Montgomery . . . . .(314) 894-5400

### **Regional Centers**

#### **Albany Regional Center**

*809 N. 13th, Albany 64402, FAX (660) 726-5612, TT (660) 726-5844*

Acting Director . . . . .Gail Clair . . . . .(660) 726-5246  
 Administrative Assistant/Secretary . . . . .Connie Nail . . . . .(660) 726-1528  
 Assistant Director (Habilitation) . . . . .Gary Davis . . . . .(660) 726-1526

#### **Central Missouri Regional Center**

*101 Park DeVille Dr., Ste. B, Columbia 65203, FAX (573) 884-4294, TT (573) 882-9835*

Director . . . . .Sandy Wise . . . . .(573) 882-9835  
 Administrative Assistant/Secretary . . . . .Karen Alexander . . . . .(573) 882-9835  
 Assistant Director (Habilitation) . . . . .Lisa Turner . . . . .(573) 882-9835

#### **Hannibal Regional Center**

*805 Clinic Rd., PO Box 1108, Hannibal 63401, FAX (573) 248-2408, TT (573) 248-2415*

Director . . . . .Linda Bowers . . . . .(573) 248-2400

Administrative Assistant . . . . .Mary Schafer . . . . .(573) 248-2400  
 Assistant Director (Habilitation) . . . . .Lois Warren . . . . .(573) 248-2400

### Joplin Regional Center

3600 E. Newman Rd., PO Box 1209, Joplin 64802-1209, FAX (417) 629-3026, TT (417) 629-4290

Director . . . . .Diana Garber . . . . .(417) 629-3020  
 Administrative Assistant/Secretary . . . . .Cathy Ross . . . . .(417) 629-3020  
 Assistant Director (Administration) . . . . .Larry Moore . . . . .(417) 629-3020  
 Assistant Director (Habilitation) . . . . .Penny Moorehouse-Coates . . . . .(417) 629-3020

### Kansas City Regional Center

821 E. Admiral Blvd., PO Box 412557, Kansas City 64106, FAX (816) 889-3325, TT (816) 889-3326

Director . . . . .Gail Clair . . . . .(816) 889-3420  
 Administrative Assistant/Secretary . . . . .Patty Colling . . . . .(816) 889-3420  
 Assistant Director (Administration) . . . . .Jerry Carpenter . . . . .(816) 889-3419  
 Assistant Director (Habilitation) . . . . .Linda Ward . . . . .(816) 889-3484

### Kirkville Regional Center

1702 E. LaHarpe St., Kirkville 63501, FAX (660) 785-2520, TT (660) 785-2500

Director . . . . .Linda Bowers . . . . .(660) 785-2500  
 Administrative Assistant/Secretary . . . . .Debbie Lee . . . . .(660) 785-2500  
 Assistant Director (Habilitation) . . . . .(Vacancy) . . . . .(660-785-2500)

### Poplar Bluff Regional Center

PO Box 460, Poplar Bluff 63902, FAX (573) 840-9311, TT (573) 840-9312

Director . . . . .Kim Crites . . . . .(573) 840-9300  
 Administrative Assistant/Secretary . . . . .Sherry Wagner . . . . .(573) 840-9300  
 Assistant Director (Administration) . . . . .(Vacancy) . . . . .(573) 840-9300

### Rolla Regional Center

105 Fairgrounds Rd., PO Box 1098, Rolla 65402, FAX (573) 368-2206, TT (573) 368-2200

Director . . . . .Sandy Wise . . . . .(573) 368-2200  
 Administrative Assistant/Secretary . . . . .Betty Brumble . . . . .(573) 368-2200  
 Assistant Director (Habilitation) . . . . .Marcy Volner . . . . .(573) 368-2200

### Sikeston Regional Center

112 Plaza Dr., PO Box 966, Sikeston 63801, FAX (573) 472-1354, TT (573)-472-5391

Director . . . . .Kim Crites . . . . .(573) 472-5300  
 Administrative Assistant/Secretary . . . . .Pat Jones . . . . .(573) 472-5300  
 Assistant Director (Administration) . . . . .(Vacancy) . . . . .(573) 472-5300  
 Assistant Director (Habilitation) . . . . .Terry Regenold . . . . .(573) 472-5300

### Springfield Regional Center

1515 E. Pythian, PO Box 5030, Springfield 65801-5030, FAX (417) 895-7412, TT (417) 895-7430

Director . . . . .Diana Garber . . . . .(417) 895-7400  
 Administrative Assistant/Secretary . . . . .LaDonna Morris . . . . .(417) 895-7400  
 Assistant Director (Administration) . . . . .Larry Moore . . . . .(417) 895-7400  
 Assistant Director (Habilitation) . . . . .Becky Dodds . . . . .(417) 895-7400

### St. Louis Regional Center–North

211 N. Lindbergh, St. Louis 63141, FAX (314) 340-6598, TT (314) 340-6500

Executive Director . . . . .Anita Contreras . . . . .(314) 340-6703  
 Administrative Assistant/Secretary . . . . .Naomi Lebsock . . . . .(314) 340-6614  
 Business Manager . . . . .Wanda Elliott . . . . .(314) 877-1202

**St. Louis Regional Center–South**

*Campbell Plaza, 59th & Arsenal St., Ste. 1-B, St. Louis 63139, FAX (314) 877-0079, TT (314) 877-0000*

Executive Director .....Cindy Mueller .....(314) 877-0019  
Administrative Assistant/Secretary .....Teresa Demis .....(314) 877-0010  
Business Manager .....Wanda Elliott .....(314) 877-1202

# Department of Natural Resources

1101 Riverside Dr., PO Box 176, Jefferson City 65102

The mission of the Department of Natural Resources is to preserve, protect, restore and enhance Missouri’s natural, cultural and energy resources and to inspire their enjoyment and responsible use for present and future generations. The department ensures that Missourians enjoy clean air to breathe, clean water for drinking and recreation, land that sustains a diversity of life and sustainable energy choices. The agency’s 2,000 employees accomplish this work through the Outreach and Assistance Center and the divisions of Air and Land Protection, Water Protection and Soil Conservation, State Parks and Geological Survey and Resource Assessment. The department’s Division of Administrative Support provides department-level administrative and management support.

The Department of Natural Resources was created in 1974. The department is managed by a director who is directly responsible to the governor.

---

Director	Doyle Childers	(573) 751-4732
Deputy Director	Jeff L. Staake	(573) 522-8796
Deputy Director, Policy	Ron Kucera	(573) 751-3195

## Environmental Improvement and Energy Resources Authority

325 Jefferson St., PO Box 744, Jefferson City 65102

Chair	Charles Banks	(573) 751-4919
Vice Chair	William Worley	(573) 751-4919
Director	Thomas Welch	(573) 751-4919

## Missouri Lewis and Clark Bicentennial Commission

100 Jefferson St., PO Box 176, Jefferson City 65102

Co-Chair	Robert Archibald	(573) 522-9019
Co-Chair	Jonathan Kemper	(573) 522-9019
Executive Director	Doug Eiken	(573) 522-9019

## Petroleum Storage Tank Insurance Fund Board

830 E. High St., Ste. B, PO Box 836, Jefferson City 65102

Chair	Don McNutt	(573) 522-2352
Vice Chair	James Ford	(573) 522-2352
Executive Director	Carol Eighmey	(573) 522-2352

## Division of Administrative Support

1101 Riverside Dr., PO Box 176, Jefferson City 65102

Interim Director	LaVerne Brondel	(573) 751-7961
Deputy Director	Rob Davis	(573) 751-3016

## Minority Environmental Literacy Advisory Committee

1101 Riverside Dr., PO Box 176, Jefferson City 65102

Chair	Doyle Childers	(573) 751-4732
Staff Contact	LaVerne Brondel	(573) 751-7961

**Outreach and Assistance Center***1101 Riverside Dr., PO Box 176, Jefferson City 65102*

Interim Director ..... Jeff L. Staake .....(573) 751-1010  
 Deputy Director .....(Vacancy) .....(573) 751-1010

**St. Louis Urban Outreach Office**

Director .....LaRhonda Garrett .....(314) 340-5925  
*4030 Chouteau, Sixth Fl., St. Louis 63110*

**Kansas City Urban Outreach Office**

Director .....(Vacancy) .....(816) 759-7313  
*4750 Troost Ave., Kansas City 64110*

**Energy Center**

Director .....Anita Randolph .....(573) 751-2254  
*1101 Riverside Dr., PO Box 176, Jefferson City 65102*

**Missouri Advisory Council on Historic Preservation**

Chair .....Tim Conley .....(573) 754-6771  
*405 N. Third St., Louisiana 63353*

Vice Chair .....Greg Allen .....(816) 931-4905  
*3732 Belleview Dr., Kansas City 64111*

Staff Director .....Mark Miles .....(573) 751-7858  
*1101 Riverside Dr., PO Box 176, Jefferson City 65102*

**Unmarked Human Burial Consultation Committee**

Chair .....Doyle Childers .....(573) 751-4732  
*1101 Riverside Dr., PO Box 176, Jefferson City 65102*

**Small Business Compliance Advisory Committee**

Chair .....Jack J. Lonsinger .....(816) 630-6575  
*1706 Johnson Industrial Dr., Excelsior Springs 64024*

Vice Chair .....Walter Pearson .....(573) 522-8796  
*PO Box 176, Jefferson City 65102*

Staff Contact .....Byron Shaw .....(573) 526-6627  
*1101 Riverside Dr., Jefferson City 65101*

**Air and Land Protection Division***Jefferson State Office Bldg., 205 Jefferson St., PO Box 176, Jefferson City 65102*

Interim Director .....Dan Schuette .....(573) 751-0763  
 Deputy Director .....(Vacancy) .....(573) 751-1387

**Air Conservation Commission***Jefferson State Office Bldg., 205 Jefferson St., PO Box 176, Jefferson City 65102*

Chair .....Michael Foresman .....(573) 526-4679  
 Vice Chair .....Ernie Brown .....(573) 526-4679

Staff Director .....Leanne Tippett Mosby .....(573) 751-7840

**Hazardous Waste Management Commission**

Chair .....Ben Kessler .....(314) 432-4422  
*10687 County View Dr., Creve Coeur 63141*

Interim Staff Director .....Robert Geller .....(573) 751-2747  
*1738 E. Elm, PO Box 176, Jefferson City 65102*

**Land Reclamation Commission**

Chair	James DiPardo	(573) 265-8586
	<i>13964 County Rd. 3630, St. James 65559</i>	
Vice Chair	Hugh Jenkins	(660) 679-4030
	<i>RR 4, Box 793, Butler 64730</i>	
Staff Director	Larry Coen	(573) 751-4041
	<i>1738 E. Elm, PO Box 176, Jefferson City 65102</i>	

**Solid Waste Advisory Board**

Chair	Tim Smith	(417) 868-4015
	<i>940 Boonville, Rm. 305, Springfield 65802</i>	
Vice Chair	Ray Beck	(573) 874-6338
	<i>PO Box 6015, Columbia 65205</i>	
Staff Contact	Jim Hull	(573) 526-3900
	<i>1738 E. Elm, PO Box 176, Jefferson City 65102</i>	

**Water Protection and Soil Conservation Division**

	<i>1101 Riverside Dr., PO Box 176, Jefferson City 65102</i>	
Director	Scott Totten	(573) 751-5998
Deputy Director	Pam Bax	(573) 522-9911

**Safe Drinking Water Commission**

Chair	Dr. John Witherspoon	(573) 751-5331
	<i>1248 N. Yarberry Ct., Springfield 65802</i>	
Vice Chair	Elizabeth Grove	(573) 751-5331
	<i>34146 RR 4, Stoutsville 65283</i>	
Staff Contact	Darrell Osterhoudt	(573) 751-5331
	<i>1101 Riverside Dr., PO Box 176, Jefferson City 65102</i>	

**Clean Water Commission**

Chair	Thomas Herrmann	(636) 394-6424
	<i>707 Dutch Mill Dr., Ballwin 63011-3543</i>	
Vice Chair	Davis Minton	(573) 624-7424
	<i>16138 Shady Ln., Dexter 63841</i>	
Staff Director	Edward Galbraith	(573) 751-6721
	<i>1101 Riverside Dr., PO Box 176, Jefferson City 65102</i>	

**Soil and Water Districts Commission**

Chair	Elizabeth Brown	(660) 248-2704
	<i>2054 State Rd. E, Fayette 65248</i>	
Vice Chair	Larry Furbeck	(816) 450-8859
	<i>22420 Jordan Rd., Dearborn 64439</i>	
Staff Director	Sarah E. Fast	(573) 751-4932
	<i>1101 Riverside Dr., PO Box 176, Jefferson City 65102</i>	

**Division of State Parks**

	<i>1659 E. Elm, Jefferson City 65102</i>	
Director	Doug Eiken	(573) 751-9392
Deputy Director	Wynonna McClammer	(573) 751-9392
Deputy Director	Dan Paige	(573) 522-5655

**Missouri State Park Advisory Board**

Chair	Don Johnson	(636) 931-3985
	<i>110 Jackson Terr., Festus 63028</i>	

**State Inter-Agency Council for Outdoor Recreation***1101 Riverside Dr., PO Box 176, Jefferson City 65102*

Chair .....Doyle Childers .....(573) 751-4732

**Geological Survey and Resource Assessment Division**

Director and State Geologist .....Mimi Garstang .....(573) 368-2101

Deputy Director .....Bill Duley .....(573) 368-2101

*111 Fairgrounds Rd., PO Box 250, Rolla 65401*

Deputy Director, Chief of Water Resources .....Mike Wells .....(573) 751-2876

*1101 Riverside Dr., PO Box 176, Jefferson City 65102***Dam and Reservoir Safety Council**

Chair .....Mary Hagerty .....(314) 429-0100

*1001 Highlands Plaza Dr. W., Ste. 300, St. Louis 63110*

Vice Chair .....Dean Freeman .....(660) 446-2614

*33862 Holt 250, Oregon 64473*

Staff Director .....Jim Alexander .....(573) 368-2175

*111 Fairgrounds Rd., PO Box 250, Rolla 65401***Land Survey Advisory Committee**

Chair .....Tim Ryan .....(816) 889-1321

*1019 Admiral Blvd., Kansas City 64106*

Staff Director .....J. Michael Flowers .....(573) 368-2300

*111 Fairgrounds Rd., PO Box 250, Rolla 65401***State Oil and Gas Council**

Chair .....Dr. Shari Dunn-Norman .....(573) 341-4840

*129 McNutt Hall, University of Missouri-Rolla, Rolla 65401*

Vice Chair .....Judy Gehrke .....(573) 751-9048

*301 W. High St., Rm. 720, Jefferson City 65102*

Staff Contact .....Steve Sturgess .....(573) 368-2115

*111 Fairgrounds Rd., PO Box 250, Rolla 65401***Well Installation Board**

Chair .....Robert Lawrence .....(573) 695-4471

*125 N. Walnut, Steele 63877*

Vice Chair .....Fred Schoen .....(417) 345-7400

*849 State Hwy. 73, Buffalo 65622*

Staff Contact .....Steve Sturgess .....(573) 368-2115

*111 Fairgrounds Rd., PO Box 250, Rolla 65401*



# Department of Public Safety

*Truman State Office Building, PO Box 749, Jefferson City 65102-0749, FAX (573) 751-5399*

The Department of Public Safety is responsible for coordinating all elements of law enforcement, criminal investigation and public safety activities undertaken by state government, the ultimate goal being to ensure the safety and security of Missouri's citizens and their property. This is accomplished through the activities of ten divisions: Division of Veterans' Affairs; Division of Highway Safety; Division of Liquor Control; Missouri State Water Patrol; Division of Fire Safety; Missouri State Highway Patrol; Missouri Capitol Police; Missouri Gaming Commission; Office of the Adjutant General (Missouri National Guard); and the State Emergency Management Agency.

Established by the Omnibus State Reorganization Act of 1974, the department consisted of a small central staff and seven divisions which had reported directly to the governor. Since then significant changes have occurred. The department is now responsible for 3,600 employees and a budget of more than \$200 million.

The department is under the supervision of a director, appointed by the governor with the advice and consent of the Senate.

---

Director	Mark James	(573) 751-5432
Executive Secretary	Margaret Bilyeu	(573) 751-5432
Deputy Director	Michael Chapman	(573) 751-5432
Legal Counsel	Jill LaHue	(573) 751-4905
Narcotics Control	Eric Shepherd	(573) 751-4905
Juvenile Justice	Sandy Remppe	(573) 751-4905
Victims' Services	Patty Rellergert	(573) 751-4905
Peace Officer Training	Jeremy Spratt	(573) 751-4905
Budget	Tom Orf	(573) 751-4905
Personnel	Mary Snyder	(573) 751-4905
Legislation	Deborah Borchers-Ausmus	(573) 751-4905
Public Information Specialist	Teresa Durdaller	(573) 751-5431

## Missouri Veterans' Commission

*1719 Southridge Dr., PO Drawer 147, Jefferson City 65102-0147, FAX (573) 751-6836*

Executive Director	Ronald L. Taylor	(573) 751-3779
Executive Secretary	Jill Talken	(573) 522-1422
Deputy Director	Hal Dulle	(573) 522-1423
Superintendent of Homes	Anne Payne	(573) 522-1409
Director Service to Veterans	Sharon Keith	(314) 552-9890

## Missouri Veterans' Homes

Administrator, St. James Veterans' Home <i>620 N. Jefferson, St. James 65559-1999</i>	Patty Faenger	(573) 265-3271
Administrator, Mt. Vernon Veterans' Home <i>600 N. Main, Mt. Vernon 65712-1098</i>	Don Long	(417) 466-7103
Administrator, Mexico Veterans' Home <i>#1 Veterans' Dr., Mexico 65265-0473</i>	Cheryl Tolbert	(573) 581-1088
Administrator, Cape Girardeau Veterans' Home <i>2400 Veterans' Memorial Dr., Cape Girardeau 63701</i>	Jan Rau	(573) 290-5870

Administrator, St. Louis Veterans' Home . . . . . Stan Smith . . . . . (314) 340-6389  
*10600 Lewis & Clark Blvd., St. Louis 63136*

Administrator, Cameron Veterans' Home . . . . . Bryan Hunt . . . . . (816) 632-6010  
*1111 Euclid, Cameron 64429*

Administrator, Warrensburg Veterans' Home . . . . . Bill Willet . . . . . (660) 543-5064  
*1300 Veterans' Rd., Warrensburg 64093*

### Missouri Veterans' Cemeteries

Director, Springfield State Veterans' Cemetery . . . Mike Robbins . . . . . (417) 823-3944  
*5201 S. Southwood Dr., Springfield 65804*

Director, Higginsville State Veterans' Cemetery . . Jess Rasmussen . . . . . (660) 584-5252  
*20109 Business Hwy. 13, Higginsville 64037*

Director, Bloomfield State Veterans' Cemetery . . Ken Swearengin . . . . . (573) 568-3871  
*17357 Stars & Stripes Way, Bloomfield 63825-0566*

Director, Jacksonville State Veterans' Cemetery . . Jerry Quigley . . . . . (660) 295-4237  
*1479 County Rd. 1675, Jacksonville 65260*

### Division of Alcohol and Tobacco Control

*Truman State Office Bldg., PO Box 837, Jefferson City 65102-0837, FAX (573) 526-4540*

Acting State Supervisor . . . . . Keith F. Fuller . . . . . (573) 751-4092

Deputy Supervisor . . . . . Lori Baskins . . . . . (816) 889-2574

Administrative Assistant . . . . . Kristy Westrich . . . . . (573) 751-4092

Chief of Enforcement . . . . . Steve Shimmens . . . . . (573) 751-2333

Audit Services Manager . . . . . Mike Schler . . . . . (573) 751-2333

Fiscal Administrator . . . . . Karen Gaut . . . . . (573) 751-2333

District Offices:

I . . . . . Joe Hodgins . . . . . (816) 889-2574  
*Kansas City State Office Bldg., 615 E. 13th St., Rm. 506, Kansas City 64106*

II . . . . . Steve Shimmens . . . . . (573) 751-2964  
*Truman State Office Bldg., Rm. 860, PO Box 837, Jefferson City 65102-0837*

III . . . . . Richard Weiser . . . . . (314) 340-6835  
*Wainwright State Office Bldg., 111 N. Seventh, St. Louis 63101-2134*

### Missouri State Water Patrol

*2401 E. McCarty, PO Box 1368, Jefferson City 65102-1368*

Commissioner . . . . . Col. Jerry E. Adams . . . . . (573) 751-3333

Assistant Commissioner . . . . . Lt. James Glover . . . . . (573) 751-3333

Commander, Administrative Services . . . . . Maj. Steven Payne . . . . . (573) 751-3333

Commander, Field Services . . . . . Maj. Joseph Hughes . . . . . (573) 751-3333

Commander, Communications . . . . . Capt. Hans Huenink . . . . . (573) 751-3333

Commander, Criminal Investigations . . . . . Cpl. Jeffery Bair . . . . . (573) 751-3333

Commander, Training and Personnel . . . . . Capt. Matthew Walz . . . . . (573) 751-3333

Commander, Equipment and Supply . . . . . Capt. Thomas Roam . . . . . (573) 751-3333

Districts:

I (West Central Missouri) . . . . . Capt. James E. Marlin . . . . . (573) 751-3333

II (Central Missouri) . . . . . Capt. Michael H. Smith . . . . . (573) 348-0275

III (Southwest Missouri) . . . . . Capt. Gary T. Haupt . . . . . (417) 335-6081

IV (Southeast Missouri) . . . . . Capt. Charles E. Bent . . . . . (573) 751-3333

V (Northeast Missouri) . . . . . Capt. Dale G. Sluhan . . . . . (573) 751-3333

VI (Northwest Missouri) . . . . . Capt. William E. Cox . . . . . (816) 525-9657

### Missouri Capitol Police

*301 W. High St., PO Box 36, Jefferson City 65102-0036, FAX (573) 526-3898*

Police Chief . . . . . Todd Hurt . . . . . (573) 751-2764

Operations	.....Capt. Paul Minze	.....(573) 751-2764
Protective Services	.....Lt. Terry Ehrsam	.....(573) 751-4141
Executive Assistant	.....MaryAnn Craig	.....(573) 526-6028
Communications Coordinator	.....Sgt. Stacy Skiles	.....(573) 526-5330
Emergency/Police Services	.....	.....(573) 522-2222

### Missouri State Highway Patrol

*1510 E. Elm St., PO Box 568, Jefferson City 65102-0568, FAX (573) 751-9419*

Superintendent	.....Col. Roger Stottlemire	.....(573) 751-2901
Assistant Superintendent	.....Lt. Col. William Seibert	.....(573) 526-6130
Administrative Services Bureau	.....Maj. H.E. McKay	.....(573) 526-6110
Criminal Investigation Bureau	.....Maj. James Keathley	.....(573) 526-6230
Field Operations Bureau	.....Maj. A.D. Penn	.....(573) 751-2892
Support Services Bureau	.....Maj. L.E. Lacy	.....(573) 526-6150
Technical Services Bureau	.....Maj. Rich Coffey	.....(573) 526-6140

#### Troops:

A	.....Capt. Vince Ellis	.....(816) 622-0800
Lee's Summit 64063-0158	.....	.....FAX (816) 246-7177
B	.....Capt. J.W. Elliott	.....(660) 385-2132
Macon 63552-1030	.....	.....FAX (660) 385-3920
C	.....Capt. Ron Johnson	.....(314) 340-4000
St. Louis 63141-8550	.....	.....FAX (314) 340-4010
D	.....Capt. John Prine	.....(417) 895-6868
Springfield 65803-5044	.....	.....FAX (417) 895-6877
E	.....Capt. G.E. Ridens	.....(573) 840-9500
Poplar Bluff 63901-8718	.....	.....FAX (573) 840-9509
F	.....Capt. D.A. Schmidt	.....(573) 751-1000
Jefferson City 65102-0568	.....	.....FAX (573) 751-6814
G	.....Capt. B.E. Chadwick	.....(417) 469-3121
Willow Springs 65793-0010	.....	.....FAX (417) 469-3105
H	.....Capt. J.B. Hoggatt	.....(816) 387-2345
St. Joseph 64508-8580	.....	.....FAX (816) 387-2349
I	.....Capt. Randy Becker	.....(573) 368-2345
Rolla 65401-0128	.....	.....FAX (573) 368-2352

### Division of Fire Safety

*PO Box 844, Jefferson City 65102, FAX (573) 751-1744*

State Fire Marshal	.....Bill Farr	.....(573) 751-2930
Assistant State Fire Marshal	.....Randy Cole	.....(573) 751-2930

### Office of Adjutant General

Adjutant General of Missouri	.....BG King Sidwell	.....(573) 638-9710
Administrative Assistant	.....Gail A. Schimpf	.....(573) 638-9711
Military Executive	.....Col. (Ret.) Allen Stark	.....(573) 638-9623
Chief of Staff	.....Col. Dwight D. Lusk	.....(573) 638-9616
Deputy Military Executive	.....Ltc. Dennis Cruts	.....(573) 638-9630
Director of State Resources	.....Col. (Ret.) William Stucker	.....(573) 638-9609
State Personnel Manager	.....Donna Truman	.....(573) 638-9845
Military Support	.....Col. Todd Higgins	.....(573) 638-9623
Public Affairs	.....Cpt. Tammy Spicer	.....(573) 638-9846
Facilities Management	.....Maj. Brent Beckley	.....(573) 638-9750
Deputy Facilities Management	.....Paul Junkans	.....(573) 638-9553
Military Records and Archives	.....Ron Whittle	.....(573) 638-9890

**State Emergency Management Agency**

*The Missouri Army National Guard Training Center, PO Box 116, Jefferson City 65102, (573) 526-9100*

Director .....Ronald M. Reynolds .....(573) 526-9101  
 Deputy Director .....Jim Wakeman .....(573) 526-9143  
 Operations .....(Vacancy)  
 Planning/Disaster Recovery .....Charles May .....(573) 526-9112  
 Fiscal .....Craig Rodick .....(573) 526-9106  
 Floodplain Management/Mitigation .....George Riedel .....(573) 526-9141

**Missouri Gaming Commission**

*3417 Knipp Dr., PO Box 1847, Jefferson City 65102, Telephone: (573) 526-4080, FAX (573) 526-1999*

Executive Director .....Kevin P. Mullally .....(573) 526-4083  
 Chief Deputy Director, Enforcement .....S.R. Johnson .....(573) 526-2329  
 Deputy Director, Administration .....Deborah A. Ferguson .....(573) 526-4094  
 Chief Counsel .....Mike Bushmann .....(573) 526-4082

**Satellite Offices**

*St. Louis, 11775 Borman Dr., Ste. 104, St. Louis 63146 .....(314) 340-4400*  
*Kansas City, 6300 Enterprise Rd., Ste. 125, Kansas City 64120 .....(816) 482-5700*

---

# Department of Revenue

---

*PO Box 311, Sixth Fl., Truman State Office Building, Jefferson City 65105-0311*

The Department of Revenue, created by Article IV, Section 22, of the 1945 Missouri Constitution, is responsible for the collecting taxes, titling and registering motor vehicles, and licensing drivers throughout the state.

The director, appointed by the governor and confirmed by the Senate, is responsible for all operations and policies of the department.

Three divisions administer the operations of the department: Division of Administration; Division of Motor Vehicle and Drivers Licensing; and Division of Taxation and Collection. Customer service is the number one priority for the department. The department's goal is to serve Missourians in a more efficient and effective manner while saving tax dollars.

---

Director	Trish Vincent	(573) 751-5671
Deputy Director	Lowell Pearson	(573) 751-2992
Chief Information Officer	Jim Weber	(573) 751-3100
General Counsel	Patricia Churchill	(573) 751-2633
<i>PO Box 475, Jefferson City 65105-0475</i>		
Director, Division of Administration	(Vacancy)	(573) 751-2566
<i>PO Box 475, Jefferson City 65105-0475</i>		
Director, Division of Motor Vehicle and Drivers Licensing	Julie Allen	(573) 751-5398
Director, Division of Taxation and Collection	Stan Farmer	(573) 751-3470

## State Tax Commission

*621 E. Capitol Ave., PO Box 146, Jefferson City 65102-0146*

Chair	Bruce E. Davis	(573) 751-2414
Member	Jennifer Tidwell	(573) 751-2414
Member	Sam D. Leake	(573) 751-2414

## Lottery Commission

*1823 Southridge, PO Box 1603, Jefferson City 65102-1603*

Executive Director	Jim R. Scroggins	(573) 751-4050
Director of Communications	Gary Gonder	(573) 751-4050
Director of Marketing	Adam Hall	(573) 751-4050
Director of Finance and Administration	Ron Murphy	(573) 751-4050
Director of Security	Bob Gartner	(573) 751-4050
Headquarters		
<i>1823 Southridge Dr., Jefferson City 65102</i> (573) 751-4050		
Springfield Regional Office		
<i>1506 E. Raynell, Springfield 65804</i> (417) 888-4227		
Kansas City Regional Office		
<i>3630 Arrowhead Ave., Independence 64057</i> (816) 795-8811		
St. Louis Regional Office		
<i>1831 Craig Park Ct., St. Louis 63146</i> (314) 340-5800		

## Division of Taxation and Collection

Business Registration/License		(573) 751-5860
Cigarette Tax		(573) 751-7163
Corporate Income Tax		(573) 751-4541
County Taxes and Fees		(573) 751-5900

Delinquent Taxes/Balance Due (Sales/Withholding/Individual/Corporate) . . . . .	(573) 751-7200
Delinquent Tax/Balance Due (Motor Vehicle) . . . . .	(573) 751-3535
	(800) 347-7390
Discovery/Federal Match . . . . .	(573) 751-3943
Electronic Filing . . . . .	(573) 751-3930
Estate Tax . . . . .	(573) 751-4768
Field Audit . . . . .	(573) 751-3736
Financial Institution Tax . . . . .	(573) 751-2326
Forms . . . . .	(573) 751-5337
	(800) 877-6881
Forms by Fax . . . . .	(573) 751-4800
Franchise Tax . . . . .	(573) 751-4541
Fuel Tax . . . . .	(573) 751-2611
Individual Income Tax . . . . .	(573) 751-3505
Insurance Premium Tax . . . . .	(573) 751-2326
Motor Vehicle Sales Tax (Delinquent) . . . . .	(573) 751-3535
Motor Vehicle Refunds . . . . .	(573) 751-4792
Nexus . . . . .	(573) 522-3732
Other Tobacco Products . . . . .	(573) 751-5772
Partnership/Fiduciary . . . . .	(573) 751-1467
Property Tax Credit . . . . .	(573) 751-3505
Sales/Use Tax . . . . .	(573) 751-2836
Tax Clearance/No Tax Due . . . . .	(573) 751-9268
Telefile/Individual Income Tax . . . . .	(573) 751-3505
Telefile/Sales (Zero) and Withholding . . . . .	(573) 751-3930
Tire Fee . . . . .	(573) 751-2836
Transient Employers . . . . .	(573) 751-0459
Voluntary Compliance . . . . .	(573) 751-8612
Withholding Tax . . . . .	(573) 751-5752

### **Division of Motor Vehicle and Drivers Licensing**

Abandoned Vehicles (Property) . . . . .	(573) 526-3669
ATV Decals/Replacement Decals . . . . .	(573) 526-3669
Contract Agent Offices-Hours of Operation, Service Received, Etc. . . . .	(573) 751-4510
Dealer Complaints . . . . .	(800) 887-3994
Dealer Registration/License . . . . .	(573) 751-8343
Disabled Placards/Plates . . . . .	(573) 526-3669
Driver License Issuance . . . . .	(573) 751-2730
Driver License Suspensions (Alcohol Offenses-Administrative Actions) . . . . .	(573) 751-4833
Driver License Suspensions (Insurance Sampling) . . . . .	(573) 751-7195
Driver License Suspensions (Motor Vehicle Accidents) . . . . .	(573) 751-7195
Driver License Suspensions (Traffic Violations/Points) . . . . .	(573) 751-4475
Driver Improvement Programs . . . . .	(573) 751-4475
Drivers Privacy Protection Act . . . . .	(573) 751-4300
Identification Card (Non-driver License) . . . . .	(573) 751-2730
License Plate Renewal Requirements . . . . .	(573) 526-3669
Limited Driving Privileges . . . . .	(573) 751-4475
Missouri Online Registration Exchange System . . . . .	(573) 526-3669
Notice of Lien . . . . .	(573) 526-5144
On-line Personal Property Tax System . . . . .	(573) 751-3180
Records-Driver License . . . . .	(573) 751-4300
Records-Motor Vehicle . . . . .	(573) 526-3669
Sales Tax-Motor Vehicle . . . . .	(573) 526-3669
School Bus Permits . . . . .	(573) 751-3680
Specialty or Personalized Plates . . . . .	(573) 526-3669
Substance Abuse Traffic Offender Program (SATOP) . . . . .	(573) 751-4833
Temporary Permits . . . . .	(573) 526-3669
Titling Questions and Requirements . . . . .	(573) 526-3669
Vehicle Safety Inspection Inquiries . . . . .	(573) 526-6128

# Department of Social Services

*Broadway State Office Building, PO Box 1527, Jefferson City 65102-1527*

Established in 1974, the Missouri Department of Social Services includes four agencies that previously operated social programs under separate administrations. This “umbrella” structure combines the efforts of related agencies and promotes a cooperative approach toward delivering social programs to Missourians in need.

The department works to ensure the health and safety of children, to help parents and caregivers provide nurturing homes, and to aid people in need of financial assistance reach their highest level of social and economic self-sufficiency.

The director of the Department of Social Services assumes a mandate to efficiently administer federal, state, and local funds. The director also cooperates with private organizations, businesses, and individuals to extend the outreach of human services available to Missouri citizens.

---

Director .....	K. Gary Sherman .....	(573) 751-4815
Deputy Director .....	Steve Renne .....	(573) 751-4815
Associate Director .....	Chris Whitley .....	(573) 751-4815
Legislative Director .....	Connie Cunningham .....	(573) 751-4815

## Division of Budget and Finance

*Broadway State Office Building, PO Box 1082, Jefferson City 65102-1082*

Director .....	Brian Kinkade .....	(573) 751-7533
Deputy Director, Budget and Planning .....	Jennifer Tidball .....	(573) 751-2171
Deputy Director, Grants Management .....	Roger Backes .....	(573) 751-2170
Deputy Director, Operations .....	Theresa McDonald .....	(573) 526-8758

## Information Services and Technology Division

*313 W. McCarty, Jefferson City 65101*

Director .....	Steven E. Adams .....	(573) 751-4435
----------------	-----------------------	----------------

## Division of General Services

*2724 Merchants Dr., PO Box 1643, Jefferson City 65102-1643*

Director .....	Al Gage .....	(573) 751-3870
Deputy Director .....	Rick Contryman .....	(573) 751-3870
Deputy Director .....	John Giles .....	(573) 751-3870
Program Director .....	Elam King .....	(314) 877-2010

*Prince Hall Family Support Center, 4411 N. Newstead, St. Louis 63115*

## Division of Legal Services

*Broadway State Office Building, PO Box 15727, Jefferson City 65102-1527*

Director .....	Harry Williams .....	(573) 751-1334
Special Counsel .....	Jennifer Stilabower .....	(573) 526-0414
Designated Principal Assistant .....	Gina Jacobs .....	(573) 526-0424
Deputy Director, Litigation .....	Mark Gutchen .....	(573) 751-3229
Deputy Director, Investigations .....	Larry Dickerson .....	(573) 751-0803
Deputy Director, Administrative Hearings .....	Mona Smith .....	(573) 526-5240
Deputy Director, State Technical Assistance Team .....	Gus Kolilis .....	(573) 751-5980

**Children's Division***615 Howerton Ct., PO Box 88, Jefferson City 65103-0088*

Director	Frederic M. Simmens	(573) 526-6009
Deputy Director,		
Early Childhood and Prevention	Doris Hallford	(573) 751-6793
Deputy Director,		
Planning & Performance Management	Jim Harrison	(573) 751-2502
Deputy Director, Management Services	Shari Allen	(573) 751-4206
Assistant Deputy Director,		
Practice Development & Field Support	Bonnie Washeck	(573) 751-2427
Northern Region		
Children's Services Coordinator	Paula Neese	(573) 592-4090
	<i>106 N. Hospital Dr., PO Box 607, Fulton 65251-0607</i>	
Southern Region		
Children's Services Coordinator	Bev Long	(417) 895-6201
	<i>149 Park Central Sq., Springfield 65806</i>	
Children's Services Director	Virginia Lewis-Brunk	(816) 889-2815
	<i>Kansas City State Office Building, 615 E. 13th St., Kansas City 64106</i>	
Children's Services Director	Tena Thompson	(314) 340-7007
	<i>Wainwright State Office Building, 111 N. Seventh St., St. Louis 63101</i>	
Children's Services Director	Viki Fagyal	(314) 426-8402
	<i>9900 Page Ave., St. Louis 63132</i>	

**Family Support Division***615 Howerton Ct., PO Box 2320, Jefferson City 65103-2320*

Director	Denise Cross	(573) 751-4247
Deputy Director, Program and Policy	Janel Luck	(573) 751-3124
Deputy Director, Financial Management &		
Operational Services	Shari Allen	(573) 751-4206
Special Assistant to the Director	Corrine Beakley	(573) 751-4247
Deputy Director, Rehabilitation Services		
for the Blind	Mike Fester	(573) 751-4249
Deputy Director, Field Operations	Valerie Davis	(314) 877-2189
Deputy Director, Program Compliance,		
Training, Customer Relations	Alyson Campbell	(573) 522-2135
Northwest Region, IM Coordinator	Jim Simmons	(660) 543-7947
	<i>505-B N. Ridgeview, PO Box 576, Warrensburg, MO 64093</i>	
Southeast Region, IM Coordinator	Darrell Deken	(573) 624-5921
	<i>1003 Wildwood Dr., Ste. E, Dexter, MO 63841</i>	
Southwest Region, IM Coordinator	Debra Jones	(417) 895-6590
	<i>1721 W. Elfindale, Ste. 205, Springfield, MO 65807</i>	
Kansas City Region, IM Coordinator	Marge Randle	(816) 889-2500
	<i>615 E. 13th St., Kansas City, MO 64106</i>	
St. Louis Region, IM Coordinator	Bob Fant	(314) 429-6732
	<i>9900 Page Ave., St. Louis, MO 63103</i>	
Kansas City Region		
Child Support Field Liaison	Jeanine Zumalt	(816) 889-5110
	<i>301 E. Armour Blvd., Fifth Fl., Kansas City, MO 64111</i>	
St. Louis Region		
Child Support Field Liaison	Jim Carney	(314) 416-2100
	<i>7545 S. Lindbergh, Ste. 150, St. Louis, MO 63125</i>	



**Division of Medical Services***615 Howerton Ct., PO Box 6500, Jefferson City 65102*

Director	Dr. Michael Ditmore	(573) 751-6922
Chief Financial Officer	Margie Mueller	(573) 751-1092
Director-Information Systems	Joel Schnedler	(573) 751-7996
Director-Program Management	Sandra K. Levels	(573) 751-6926
Director-Pharmacy	George Oestreich	(573) 751-6963
Legal Counsel	Billie Waite	(573) 751-6922

**Division of Youth Services***Broadway State Office Building, PO Box 447, Jefferson City 65102-0447*

Director	Mark Steward	(573) 751-3324
Deputy Director, Treatment Services	Gail Mumford	(573) 751-2799
Deputy Director, Administrative Services	Paul Bolerjack	(573) 751-3324
Regional Administrator, Northeast Region	Larry Strecker	(573) 449-2939

*1240 E. Brownschool Rd., Columbia 65202*

Regional Administrator, Northwest Region	Courtney Collier	(816) 889-2428
--	------------------	----------------

*934 Wyandotte, Kansas City 64105*

Regional Administrator, St. Louis Region	Lew Mueller	(314) 340-6904
--	-------------	----------------

*Wainwright State Office Building, 111 N. Seventh St., Rm. 331, St. Louis 63101*

Regional Administrator, Southeast Region	Paula Shaw	(573) 840-9540
--	------------	----------------

*1903 Northwood, Poplar Bluff 63901*

Regional Administrator, Southwest Region	Tom Breedlove	(417) 895-6485
--	---------------	----------------

*1735 W. Catalpa, Ste. B, Springfield 65807***Division of Youth Services Advisory Board**

Chair	Dennis Kehm	(636) 797-5420
-------	-------------	----------------

*Circuit Judge, 23rd Judicial Circuit, Courthouse, Hillsboro 63050*

Vice Chair	Thelma Neff	(417) 866-3198
------------	-------------	----------------

*802 N. Fairfax, Springfield 65802*

---

# Department of Transportation

---

*Department of Transportation Office Building, 105 W. Capitol Ave., Jefferson City 65102  
(573) 751-2551, FAX: (573) 751-6555, E-mail: mail@modot.mo.gov, Website: www.modot.org*

The Department of Transportation is responsible for the five viable transportation alternatives available to Missourians: highways, aviation, waterways, transit and railroads. Those responsibilities include operation of the 32,000-mile highway system, including highway location, design, construction and maintenance.

The Missouri Highways and Transportation Commission, composed of six members, is the governing body of the department. The members are appointed by the governor, with the consent of the Senate.

The director and secretary are appointed by the commission. All other appointments are made by the director, with approval of the commission.

---

## State Highways and Transportation Commission

Chair	Bill McKenna	(636) 942-3000, ext. 102
	<i>1120 Virginia Ave., Crystal City 63019</i>	
Vice chair	Marge Schramm	(314) 966-5135
	<i>850 Elm Tree Ln., Kirkwood 63122</i>	
Member	James B. Anderson	(417) 862-5567
	<i>PO Box 1687, 202 S. John Q. Hammons Pkwy., Springfield 65806</i>	
Member	Duane S. Michie	(573) 333-1700, ext. 230
	<i>100 W. Third St., Caruthersville 63830</i>	
Member	Wallace S. Hartsfield	(816) 923-3689
	<i>2310 E. Linwood Blvd., Kansas City 64109</i>	
Member	Larry D. Webber	(573) 581-6930
	<i>626 E. Summit St., Mexico 65265</i>	
Secretary to Commission	Mari Ann Winters	(573) 751-3704

## Transportation Officials

### Director's Management Team

Director	Pete Rahn	(573) 751-4622
Chief Engineer	Kevin Keith	(573) 751-2803
Director of Finance	Pat Goff	(573) 751-2803
Chief Counsel	Rich Tiemeyer	(573) 751-7454

### Unit Leaders

Director of Administrative Services	Dave DeWitt	(573) 751-3720
Director of Audits & Investigations	Roberta Broecker	(573) 751-2467
Director of Governmental Affairs	Jay Wunderlich	(573) 522-1924
Director of Operations	Don Hillis	(573) 751-2856
Director of Project Development	Dave Nichols	(573) 751-4589
Director Public Information/Outreach	(Vacancy)	(573) 751-1375
Strategic Planning/Policy Manager	Mara Campbell	(573) 526-2908

### Division Leaders

Controller	Jim Deresinski	(573) 751-7098
Employee Benefits Manager	Jeff Padgett	(573) 526-0138
Equal Opportunity Director	Brenda Treadwell-Martin	(573) 751-8602

External Civil Rights Administrator	Lester Woods Jr.	(573) 751-2859
General Services Director	(Vacancy)	(573) 751-3720
Highway Safety Director	(Vacancy)	(573) 751-7643
Human Resources Director	Micki Knudsen	(573) 751-2804
Information Systems Director	(Vacancy)	(573) 526-5586
MoDOT and Patrol Employees'		
Retirement System	Norm Robinson	(573) 751-5533, ext. 103
Motor Carrier Services Director	Jan Skouby	(573) 751-4021
Multimodal Operations	Brian Weiler	(573) 526-2169
Aviation	Joe Pestka	(573) 526-2169
Railroads	Rod Massman	(573) 526-2169
Transit	Steve Billings	(573) 526-2169
Resource Management Director	(Vacancy)	(573) 526-8106
Right of Way Director	Terry Sampson	(573) 526-4362
Risk Management Director	Beth Ring	(573) 751-4624
State Bridge Engineer	Shyam Gupta	(573) 751-4676
State Construction & Materials Engineer	Dave Ahlvers	(573) 751-3689
State Design Engineer	Diane Heckemeyer	(573) 751-2876
State Maintenance Engineer	Jim Carney	(573) 751-2785
State Research, Development and Technology	Mike Shea	(573) 751-0852
State Traffic Engineer	Eileen Rackers	(573) 526-0117
Transportation Planning Director	Kyle Kittrell	(573) 526-8058

### District Engineers

Northwest District	Don Wichern	(816) 387-2350
<i>3602 N. Belt Hwy., PO Box 287, St. Joseph 64502</i>		
North Central District	Mike Bruemmer	(660) 385-3176
<i>902 N. Missouri St., PO Box 8, Macon 63552</i>		
Northeast District	Kirk Juranas	(573) 248-2490
<i>Hwy. 61 S., PO Box 1067, Hannibal 63401</i>		
Kansas City Area District	Beth Wright	(816) 622-6500
<i>600 N.E. Colbern Rd., Lee's Summit 64086</i>		
Central District	Roger Schwartz	(573) 751-3322
<i>1511 Missouri Blvd., PO Box 718, Jefferson City 65102</i>		
St. Louis Metro District	Ed Hassinger	(314) 340-4100
<i>1590 Woodlake Dr., Chesterfield 63017-5712</i>		
Southwest District	Richard Walter	(417) 629-3300
<i>3901 E. 32nd St., PO Box 1445, Joplin 64802</i>		
Springfield District	Dale Ricks	(417) 895-7600
<i>3025 E. Kearney, MPO 868, Springfield 65801</i>		
South Central District	Tom Stehn	(417) 469-3134
<i>910 Springfield Rd., PO Box 220, Willow Springs 65793</i>		
Southeast District	Scott Meyer	(573) 472-5333
<i>2675 N. Main St., PO Box 160, Sikeston 63801</i>		

## Boards Assigned to the Governor

### Boards of Election Commissioners

#### Clay County

100 W. Mississippi, Liberty 64068-1640, FAX (816) 792-5334

Director of Elections	Tina Tucker (R)	(816) 415-8683
Director of Elections	Tiffany Bodnar (D)	(816) 415-8683
Chair	James B. Chappell (R)	
Secretary	Stuart P. Hunt (D)	
Member	Marilyn J. Schweitzer (R)	
Member	Gerald Randall (D)	

#### Jackson County

Independence Sq. Courthouse, PO Box 296, Independence 64051-0296, FAX (816) 325-4609

Director of Elections	Charlene Davis (R)	(816) 325-4600
Director of Elections	Robert C. Nichols Jr. (D)	(816) 325-4600
Chair	Bill Baker (D)	
Secretary	Dorothy Greene (R)	
Member	Tammy Brown (R)	
Member	Charles E. Dumsky (D)	

#### Kansas City

1828 Walnut, Ste. 300, Kansas City 64108

Director	Ray S. James (R)	(816) 842-4820
Director	Sharon V. Turner (D)	(816) 842-4820
Chair	Linda S. Tarpley (D)	
Secretary	Cheryl Bisbee (R)	
Member	Bruce Waugh (R)	
Member	Rosa James (D)	

#### Platte County

Platte County Administration Building, 2600 N.W. Prairie View Rd., PO Box 560,  
Platte City 64079, (816) 858-4400

Director of Elections	Wendy M. Flanigan (R)	
Director of Elections	Mary Beth Erickson (D)	
Chair	Joseph H. Collison (D)	
Secretary	George R. Rose (R)	
Member	Joe Swarts (R)	
Member	Dorothy M. Gresham (D)	

#### St. Louis City

300 N. Tucker Blvd., St. Louis 63101

Director of Elections	Gary Stoff (R)	(314) 622-4336
Director of Elections	James P. O'Toole (D)	(314) 622-4336
Chair	Derio L. Gambaro (D)	(314) 622-4336
Secretary	Michael A. Leuken (R)	(314) 622-4336
Member	Yvonne Hunter (R)	(314) 622-4336
Member	Angela da Silva (D)	(314) 622-4336

#### St. Louis County

12 Sunnen Dr., Maplewood 63143, FAX (314) 951-0199

Director of Elections	David H. Welch (R)	(314) 615-1800
Director of Elections	Judy Taylor (D)	(314) 615-1800

Chair .....Richard W. Sullivan (D)  
 Secretary .....Pamela S. Wright (R)  
 Member .....Barbara A. Enneking (R)  
 Member .....Linda M. Locke (D)

**Board of Police Commissioners**

**Kansas City**

*1125 Locust St., Kansas City 64106* .....(816) 234-5055  
 President ..... Javier M. Perez Jr.  
 Vice President .....Angela Wasson-Hunt  
 Secretary/Attorney .....Donna M. Wilson  
 Assistant Secretary/Attorney .....Bryan E. Round  
 Treasurer .....Karl Zobrist  
 Member .....James B. Wilson  
 Member .....Mayor Kay Barnes  
*1125 Locust St., Kansas City 64106*

**St. Louis City**

*1200 Clark Ave., St. Louis 63103* .....(314) 444-5601  
 President .....Col. Bart Saracino  
 Vice President .....Col. Michael Quinn  
 Secretary .....Capt. Antoinette Filla  
 Treasurer .....Col. Chris Goodson  
 Purchasing Member .....Col. Jo Ann Freeman  
 Ex officio Member .....Mayor Francis Slay  
*Mayor's Office, City Hall, Market and Tucker Blvd., St. Louis 63103*

## Missouri Legislative Officials

(All offices located in State Capitol)

### Senate Officers

		Room	Telephone
President	Peter Kinder	121	(573) 751-4727
President Pro Tem	Michael Gibbons	326	(573) 751-2853
Secretary of Senate	Terry Spieler	325	(573) 751-3766
Senate Administrator	Jim Howerton	324	(573) 751-4663
Sergeant at Arms	Glenn Pound	318-B	(573) 751-3947
Doorkeeper	Ken Holman	318-B	(573) 751-3947
Chaplain	Rev. Carl Gauck	325	(573) 751-3766

### Officers of the Caucus

Majority Floor Leader	Charlie Shields	320	(573) 751-9476
Assistant Majority Floor Leader	Gary Nodler	433	(573) 751-2306
Minority Floor Leader	Maida Coleman	220	(573) 751-2606
Assistant Minority Floor Leader	Chuck Graham	329	(573) 751-2162
Majority Caucus Chair	Jon Dolan	331-A	(573) 751-4964
Majority Caucus Secretary	Delbert Scott	221	(573) 751-8793
Majority Caucus Whip	David Klindt	319	(573) 751-1415
Minority Caucus Chair	Pat Dougherty	333	(573) 751-3599
Minority Caucus Secretary	Yvonne Wilson	421	(573) 751-9758

### House of Representatives Officers

Speaker	Rod Jetton	308	(573) 751-5912
Speaker Pro Tem	Carl Bearden	301	(573) 751-2949
Chief Clerk	Stephen S. Davis	306-C	(573) 751-3829
Accounting	Joan Imhoff	B-33A	(573) 751-2776
Information Systems	David Crain	B-16A	(573) 751-2357
Operations	Keith Sappington	317-E	(573) 751-2739
Procedures	Joan Branson	307	(573) 751-4503
Sergeant at Arms	Ralph Robinett	317-E	(573) 751-2739
Doorkeeper	Alexander Bell	317-E	(573) 751-2739
Chaplains	Father David Buescher	317-E	(573) 751-2739
	Rev. James Jackson	317-E	(573) 751-2739

### Officers of the Caucus

Majority Floor Leader	Tom Dempsey	309	(573) 751-1141
Assistant Majority Floor Leader	Jack Goodman	302-A	(573) 751-2234
Majority Whip	Brian Nieves	317-A	(573) 751-0549
Majority Caucus Chair	Bob Dixon	404-B	(573) 751-9809
Majority Caucus Secretary	Marilyn Ruestman	302-B	(573) 751-9801
Minority Floor Leader	Jeff Harris	204	(573) 751-9753
Assistant Minority Floor Leader	Paul LeVota	107	(573) 751-9759
Minority Caucus Chair	Robin Wright Jones	106-B	(573) 751-6800
Minority Caucus Secretary	Terry Young	135B-A	(573) 751-9851
Minority Whip	Connie Lajoce Johnson	302-1	(573) 751-7605

### Committee on Legislative Research

Acting Director	Russ Hembree	117-A	(573) 751-4223
Revisor of Statutes	Patty Buxton	117-A	(573) 751-4223

## Members of the Missouri Senate

Dist.	Name	Political Party	Address
1	Harry Kennedy	Democrat	.4959 Sutherland, St. Louis 63109
2	Jon Dolan	Republican	.3 Rudder Ct., Lake St. Louis 63367
3	Kevin Engler	Republican	.108 W. Columbia, Farmington 63640
4	Pat Dougherty	Democrat	.4031 Parker Ave., St. Louis 63116
5	Maida Coleman	Democrat	.3305 Olive, St. Louis 63103
6	Carl M. Vogel	Republican	.311 Constitution, Jefferson City 65109
7	John William Loudon	Republican	.221 Pleasant Grove Ave., Ballwin 63011
8	Matt Bartle	Republican	.1600 N.E. Jade St., Lee's Summit 64086
9	Yvonne S. Wilson	Democrat	.4609 Paseo, Ste. 102, Kansas City 64110
10	Charles B. Wheeler	Democrat	.4320 Wornall Rd., Ste. 144, Kansas City 64111
11	Victor Callahan	Democrat	.132 E. Short, Independence 64050
12	David Klindt	Republican	.PO Box 147, Bethany 64424
13	Timothy P. Green	Democrat	.9480 Yorktown Dr., St. Louis 63137
14	Rita Heard Days	Democrat	.3083 Bellerive Dr., St. Louis 63121
15	Michael R. Gibbons	Republican	.148 W. Adams, Kirkwood 63122
16	Frank Barnitz	Democrat	.PO Box 104, Lake Spring 65532
17	Luann Ridgeway	Republican	.PO Box 319., Smithville 64089
18	John W. Cauthorn	Republican	.23712 Audrain Rd. 364, Mexico 65265
19	Chuck Graham	Democrat	.102 W. Green Meadows, Columbia 65203
20	Dan Clemens	Republican	.358 Bluestem Rd., Marshfield 65706
21	Bill Stouffer	Republican	.Route 4, Box 1073, Napton 65340
22	Bill Alter	Republican	.1800 Gravois, High Ridge 63049
23	Chuck Gross	Republican	.415 N. Second, Ste. 400, St. Charles 63301
24	Joan Bray	Democrat	.8420 Delmar Blvd., Ste. 502, St. Louis 63124
25	Robert N. (Rob) Meyer	Republican	.PO Box 571, Dexter 63841
26	John E. Griesheimer	Republican	.33 Oxford Dr., Washington 63090
27	Jason G. Crowell	Republican	.2140 Sussex, Cape Girardeau 63701-1269
28	Delbert L. Scott	Republican	.PO Box 147, Lowry City 64763
29	Larry Gene Taylor	Republican	.Hwy. 39, Box 595, Shell Knob 65747
30	Norma Champion	Republican	.3609 S. Broadway, Springfield 65807
31	Chris Koster	Republican	.PO Box 9, Harrisonville 64701
32	Gary Nodler	Republican	.308 Morgan Ct., Joplin 64801
33	Chuck Purgason	Republican	.2680 County Rd. 7360, Caulfield 65686
34	Charles W. Shields	Republican	.47 S.E. Erin Ct., St. Joseph 64507

Senators from odd-numbered districts were elected November 2, 2004; terms expire January 2009.  
 Senators from even-numbered districts were elected November 5, 2002; terms expire January 2007.  
 Number of votes in Senate: 34 (Republicans 23, Democrats 11)

# Alphabetical list of State Senators, 2005

Name	District	Room	Telephone	Name	District	Room	Telephone
Alter	22	*		Griesheimer	26	227	(573) 751-3678
Barnitz	16	*		Gross	23	423	(573) 751-8635
Bartle	8	431	(573) 751-1464	Kennedy	1	226	(573) 751-2126
Bray	24	434	(573) 751-2514	Klindt	12	319	(573) 751-1415
Callahan	11	328	(573) 751-3074	Koster	31	225	(573) 751-1430
Cauthorn	18	416	(573) 751-6858	Loudon	7	422	(573) 751-9763
Champion	30	219	(573) 751-2583	Mayer	25	331	(573) 751-3859
Clemens	20	418	(573) 751-4008	Nodler	32	433	(573) 751-2306
Coleman	5	220	(573) 751-2606	Purgason	33	420	(573) 751-1882
Crowell	27	323	(573) 751-2459	Ridgeway	17	419	(573) 751-2547
Days	14	427	(573) 751-4106	Scott	28	221	(573) 751-8793
Dolan	2	331-A	(573) 751-4964	Shields	34	320	(573) 751-9476
Dougherty	4	333	(573) 751-3599	Stouffer	21	332	(573) 751-1507
Engler	3	428	(573) 751-3455	Taylor	29	429	(573) 751-9806
Gibbons	15	326	(573) 751-2853	Vogel	6	321	(573) 751-2076
Graham	19	329	(573) 751-2162	Wheeler	10	334	(573) 751-2788
Green	13	330	(573) 751-2420	Wilson	9	421	(573) 751-9758

\*Room and telephone number unassigned at time of printing.

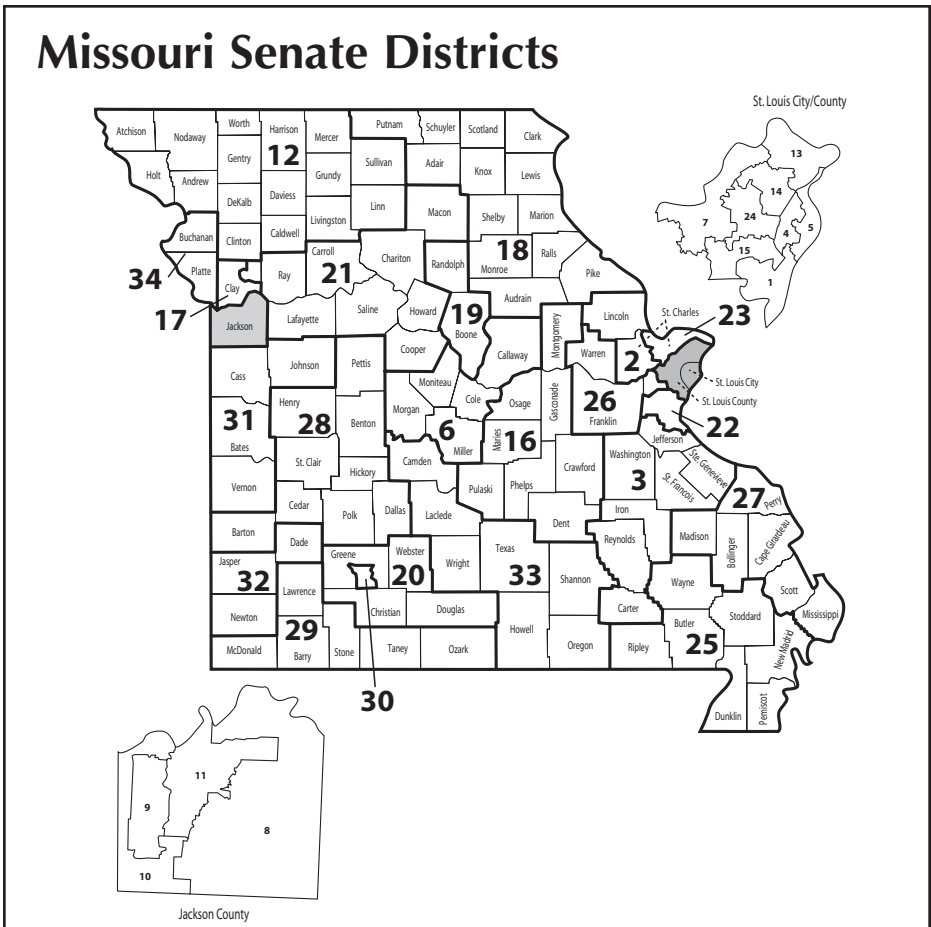



## Members of the Missouri House of Representatives

Dist.	Name	Political Party	Address
1	Brian Munzlinger	Republican	.15255 200th Ave., Williamstown 63473
2	Robert J. (Bob) Behnen	Republican	.911 E. Patterson, Kirksville 63501
3	J.M. (Jim) Whorton	Democrat	.PO Box 11, Trenton 64683
4	Brad Lager	Republican	.723 Windsor Ave., Maryville 64468
5	Jim Guest	Republican	.Box 412, King City 64463
6	Rachel Bringer	Democrat	.504 S. Main, Palmyra 63461
7	John Quinn	Republican	.10485 LIV 511, Chillicothe 64601
8	Kathy L. Chinn	Republican	.3937 Hwy. 151, Clarence 63437
9	Wes Shoemyer	Democrat	.16350 Monroe Rd. 184, Clarence 63437
10	Terry L. Witte	Democrat	.100 S. Main, Vandalia 63382
11	Wayne J. Henke	Democrat	.514 Bridgeway Dr., Troy 63379
12	Sherman Parker	Republican	.352 Mason Ridge, St. Charles 63304
13	Scott T. Rupp	Republican	.3107 Bear View Ct., Wentzville 63385
14	Joe Smith	Republican	.1200 Sweeping Oaks Dr., St. Charles 63304
15	Sally A. Faith	Republican	.1726 Muegge Rd., St. Charles 63303
16	Carl Bearden	Republican	.PO Box 561, St. Charles 63302
17	Vicki A. Schneider	Republican	.429 N. Main, O'Fallon 63366
18	Tom Dempsey	Republican	.3103 Buckskin Path, St. Charles 63301
19	Cynthia L. Davis	Republican	.1008 Hwy. K, O'Fallon 63366
20	Danielle (Danie) Moore	Republican	.3300 Richland Heights Rd., Fulton 65251
21	Steve Hobbs	Republican	.26638 Hwy. KK, Mexico 65265
22	Therese Sander	Republican	.2457 County Rd. 1330, Moberly 65270
23	Jeff Harris	Democrat	.PO Box 7214, Columbia 65205
24	Ed Robb	Republican	.3440 Woodrail Terr., Columbia 65203
25	Judy Baker	Democrat	.3075 S. Rangeline Rd., Columbia 65201
26	Joe Aull	Democrat	.629 Plaza Dr., Marshall 65340
27	Ed Wildberger	Democrat	.2414 Dewey St., St. Joseph 64505
28	Rob Schaaf	Republican	.516 Pinewood Dr., St. Joseph 64506
29	Martin T. Rucker	Democrat	.3857 King Hill Ave., St. Joseph 64504
30	Jason Brown	Republican	.305 Paxton St., Ste. B, Platte City 64079
31	Trent Skaggs	Democrat	.2401 Fayette, Kansas City 64116
32	Susan Phillips	Republican	.7713 N. Lucerne Ct., Kansas City 64151
33	Jerry Nolte	Republican	.2703 N.E. 67th Pl., Gladstone 64119
34	Tim Flook	Republican	.17 N. Water, Liberty 64068
35	Doug Ervin	Republican	.PO Box 461, Kearney 64060
36	Bob Nance	Republican	.2201 Arbor Ln., Excelsior Springs 64024
37	Sharon Sanders Brooks	Democrat	.1601 E. 18th St., Ste. 320, Kansas City 64108
38	Ryan Silvey	Republican	.8018 N. Elmwood Ave., Kansas City 64119
39	Beth Low	Democrat	.4104 Warwick Blvd., Apt. 301, Kansas City 64111
40	John Patrick Burnett	Democrat	.3418 Gladstone Blvd., Kansas City 64123
41	Melba J. Curls	Democrat	.4609 Paseo, Kansas City 64110
42	Leonard (Jonas) Hughes	Democrat	.4019 College Ave., Kansas City 64128
43	Craig C. Bland	Democrat	.7125 E. 69th St., Kansas City 64133
44	Jenée Lowe	Democrat	.PO Box 8732, Kansas City 64114-0732
45	Cathy Jolly	Democrat	.632 E. 108th St., Kansas City 64131
46	Kate Meiners	Democrat	.11712 Jefferson St., Kansas City 64114
47	Robert Thane (Bob) Johnson	Republican	.1000 N.E. Remington Ct., Lee's Summit 64086
48	Will Kraus	Republican	.10512 E. 81st Terr., Raytown 64138
49	Terry Young	Democrat	.5305 Ridgeway Ave., Raytown 64133
50	Michael R. Brown	Democrat	.6807 Fairlane Dr., Kansas City 64134
51	Ray Salva	Democrat	.11422 Park St., Sugar Creek 64054
52	Paul LeVota	Democrat	.5101 Shrank Ave., Independence 64055

53	Curt Dougherty	Democrat	16003 E. Cogan Ln., Independence 64050
54	Gary Dusenberg	Republican	1608 N.W. Willowbrook Dr., Blue Springs 64015
55	Bryan Pratt	Republican	1123 S.E. Eastridge Dr., Blue Springs 64014
56	Brian David Yates	Republican	2317 S.E. Fifth Terr., Lee's Summit 64063
57	Yaphett El-Amin	Democrat	5058 Durant Ave., St. Louis 63115
58	Rodney R. Hubbard	Democrat	3028 Locust, St. Louis 63108
59	Jeanette Mott Oxford	Democrat	2910 Lemp Ave., St. Louis 63118
60	Amber (Holly) Boykins	Democrat	4135 Shreve Ave., St. Louis 63115
61	Connie (Lajoyce) Johnson	Democrat	5969 Tara Ln., St. Louis 63147
62	Dennis Wood	Republican	PO Box 112, Kimberling City 65686
63	Robin Wright Jones	Democrat	PO Box 78815, St. Louis 63178
64	Rachel Storch	Democrat	6624 Oakland, Ste. F, St. Louis 63139
65	Fred Kratky	Democrat	6001 Bishops Pl., St. Louis 63109
66	Michael Vogt	Democrat	6035 Weber Rd., St. Louis 63123
67	Mike S. Daus	Democrat	4130 Juniata, St. Louis 63116
68	David Sater	Republican	1735 Cedar Dr., Cassville 65625
69	Gina Walsh	Democrat	1246 Bakewell Dr., St. Louis 63137
70	John L. Bowman Sr.	Democrat	4201 Minoma Ln., St. Louis 63121
71	Esther H. Haywood	Democrat	48 Bellerive Acres, St. Louis 63121
72	Maria N. Chappelle-Nadal	Democrat	7133 Dartmouth Ave., St. Louis 63130
73	Margaret T. Donnelly	Democrat	130 S. Bemiston, Ste. 706, St. Louis 63105
74	Thomas (Tom) George	Democrat	3594 Monsols Dr., Florissant 63034
75	Bruce Darrough	Democrat	3748 Cranberry Ct., Florissant 63033-6625
76	Michael J. Spreng	Democrat	1960 S. New Florissant Rd., Florissant 63031
77	Michael George Corcoran	Democrat	10736 St. Matthew, St. Ann 63074
78	Clint Zweifel	Democrat	1960 Acorn Trail Dr., Florissant 63031
79	Albert Joseph Liese	Democrat	1982 Spring Tree Dr., Maryland Heights 63043
80	Theodore (Ted) Hoskins	Democrat	8424 January Ave., Berkeley 63134
81	Juanita Head Walton	Democrat	11318 Rockgate Ct., St. Louis 63136
82	Sam Page	Democrat	17 Windsor Terr. Ln., Creve Coeur 63141
83	Barbara Wall Fraser	Democrat	581 Stratford Ave., St. Louis 63130
84	Allen Iacet	Republican	1007 Chesterfield Forest Dr., Wildwood 63005
85	Jim Lembke	Republican	812 Ann Lynn Ct., St. Louis 63125
86	Jane Cunningham	Republican	1602 Timberlake Manor Pkwy., Chesterfield 63017
87	T. Scott Muschany	Republican	3 Countryside Ln., St. Louis 63131
88	Neal St. Onge	Republican	419 Old State Rd., Ellisville 63021
89	Jack Jackson	Republican	PO Box 356, Wildwood 63038
90	Rick Johnson	Democrat	2500 Greenway Dr., High Ridge 63049
91	Kathlyn Fares	Republican	659 W. Kirkham Ave., St. Louis 63119
92	Charles R. Portwood	Republican	370 Stormy oak Dr., Ballwin 63021-7448
93	Jodi Stefanick	Republican	1740 Highview Circle Ct., Manchester 63021
94	Richard G. Byrd	Republican	815 Twin Pine Dr., Kirkwood 63122
95	Jim Avery	Republican	7939 Royal Arms Ct., #44, Crestwood 63123
96	Patricia M. Yaeger	Democrat	729 Reed Ave., St. Louis 63125
97	Walter R. (Walt) Bivins	Republican	9 Idecker Ct., St. Louis 63129
98	Brian D. Nieves	Republican	3184 Hwy. A, Washington 63090
99	Mike Sutherland	Republican	24783 Twin Oaks Dr., Warrenton 63383
100	Sue Schoemehl	Democrat	2629 Bluff Ridge Dr., St. Louis 63129
101	Tim Meadows	Democrat	1027 Canterbury Circle, Imperial 63052
102	Jeff Roorda	Democrat	6797 Haven Hill Rd., Barnhart 63012
103	Ron Casey	Democrat	1404 Jefferson Ave., Crystal City 63019
104	Wes Wagner	Democrat	1101 S. Second St., De Soto 63020
105	Harold R. Selby	Democrat	5548 Twilight Dr., Cedar Hill 63016
106	Steven Tilley	Republican	108 W. Columbia, Farmington 63640
107	Brad Robinson	Democrat	416 Trevor Ct., Bonne Terre 63628
108	Thomas A. Villa	Democrat	3847 Holly Hills Blvd., St. Louis 63116
109	Kevin Threlkeld	Republican	514 Windy Hills Dr., Washington 63090

110	Belinda Harris	Democrat	.7158 White Rd., Hillsboro 63050
111	Charlie Schlottach	Republican	.2102 Hwy. 50, Owensville 65066
112	Tom Loehner	Republican	.632 Loehner Ln., Koeltztown 65048
113	Mark J. Bruns	Republican	.1205 Evergreen Ln., Jefferson City 65101
114	Bill Deeken	Republican	.4624 Green Valley Dr., Jefferson City 65109
115	Rodney Schad	Republican	.14176 Smith Creek Rd., Versailles 65084
116	Tom Self	Republican	.PO Box 237, Cole Camp 65325
117	Kenny Jones	Republican	.29661 Pam Jones Rd., Clarksburg 65025
118	Todd Smith	Republican	.2405 Woodland Dr., Sedalia 65301
119	Larry D. Wilson	Republican	.RR 1, Box 482, Flemington 65650
120	Shannon Cooper	Republican	.702 E. Ohio, Ste. 16, Clinton 64735
121	David Pearce	Republican	.123 S.E. 180, Warrensburg 64093
122	Mike McGhee	Republican	.5538 Grubb Rd., Odessa 64076
123	Brian L. Baker	Republican	.810 S. Cedar, Belton 64012
124	Rex Rector	Republican	.23400 Cottage Ln., Harrisonville 64701
125	Barney Fisher	Republican	.RR 1, Box 624, Richards 64778
126	Ed Emery	Republican	.1189 East C Hwy., Lamar 64759
127	Steve Hunter	Republican	.7105 W. Emerald, Joplin 64801
128	Bryan P. Stevenson	Republican	.1502 Shawn Dr., Webb City 64870
129	Ronald F. (Ron) Richard	Republican	.1419 W. Fourth, Joplin 64801
130	Kevin Wilson	Republican	.9745 Nettle Dr., Neosho 64850
131	Marilyn Ruestman	Republican	.PO Box 2291, Joplin 64803
132	Jack Goodman	Republican	.101 S. Market, PO Box 181, Mt. Vernon 65712
133	Mike Parson	Republican	.4421 Heather Ln., Bolivar 65613
134	Jim Viebrock	Republican	.PO Box 176, Republic 65738
135	Charlie Denison	Republican	.3505 S. Kings Ave., Springfield 65807
136	B.J. Marsh	Republican	.1819 S. National, Springfield 65804
137	Mark Wright	Republican	.333 E. Park Central Sq., Ste. 522, Springfield 65806
138	Sara Lampe	Democrat	.702 E. Stanford St., Springfield 65807
139	Brad Roark	Republican	.PO Box 1914, Springfield 65801
140	Bob Dixon	Republican	.1350 N. Washington Ave., Springfield 65802
141	Jay Wasson	Republican	.730 W. Center Circle, Nixa 65714
142	Raymond (Ray) Weter	Republican	.7002 Marion Dr., Nixa 65714
143	Maynard Wallace	Republican	.HCR 77, Box 75, Thornfield 65762
144	Van Kelly	Republican	.RR 2, Box 518, Norwood 65717
145	Mike Cunningham	Republican	.894 Golf Course Rd., Marshfield 65706
146	Darrell Pollock	Republican	.602 Hunters Creek Dr., Lebanon 65536
147	Don Wells	Republican	.PO Box 347, Cabool 65689
148	David Day	Republican	.PO Box M, Dixon 65459
149	Bob May	Republican	.PO Box 465, Rolla 65402
150	(Vacancy)		
151	Ward Franz	Republican	.8938 County Rd. 9090, West Plains 65775
152	John (J.C.) Kuessner	Democrat	.HCR 2, PO Box 58-A, Eminence 65466
153	Mike Dethrow	Republican	.RR 1, Box 1105, Alton 65606
154	Gayle Kingery	Republican	.1615 N. 14th St., Poplar Bluff 63901
155	Wayne Cooper	Republican	.1060 Main St., Osage Beach 65065
156	Rodney (Rod) Jetton	Republican	.711 High St., Box 22, Marble Hill 63764
157	Scott A. Lipke	Republican	.PO Box 736, Jackson 63755
158	Nathan D. Cooper	Republican	.1917 William, Cape Girardeau 63703
159	Billy Pat Wright	Republican	.322 S. Walnut, Dexter 63841
160	Peter C. Myers Sr.	Republican	.PO Box 99, 1218 Linn, Ste. C, Sikeston 63801
161	Lanie G. Black III	Republican	.671 N. 407th Rd., Charleston 63834
162	Terry Swinger	Democrat	.910 Hwy. U, Caruthersville 63830
163	Otto Bean Jr.	Republican	.25397 State Hwy. 153, Holcomb 63852

Representatives elected November 2, 2004: terms expire January 2007.

Number of votes in House of Representatives: 163 (98 Republicans, 64 Democrats, 1 Vacancy)

## Alphabetical list of State Representatives, 2005

Name	District	Room	Telephone	Name	District	Room	Telephone
Aull	.26	102B-A	(573) 751-2204	Hobbs	.21	206-C	(573) 751-9458
Avery	.95	114-C	(573) 751-2150	Hoskins	.80	101-B	(573) 751-0169
Baker B.	.123	135	(573) 751-2175	Hubbard	.58	109-F	(573) 751-2383
Baker J.	.25	106-A	(573) 751-1169	Hughes	.42	105-D	(573) 751-1501
Bean	.163	409-A	(573) 751-8591	Hunter	.127	314	(573) 751-5458
Bearden	.16	301	(573) 751-2949	Icet	.84	207-A	(573) 751-1247
Behnen	.2	205	(573) 751-0224	Jackson	.89	201C-A	(573) 751-0562
Bivins	.97	408-B	(573) 751-9766	Jetton	.156	308	(573) 751-5912
Black	.161	413-A	(573) 751-4560	Johnson C.	.61	302-1	(573) 751-7605
Bland	.43	105-F	(573) 751-2124	Johnson R.	.90	115-C	(573) 751-6625
Bowman	.70	115-H	(573) 751-4726	Johnson R.	.47	400	(573) 751-1456
Boykins	.60	115-A	(573) 751-4415	Jolly	.45	103B-C	(573) 751-6607
Bringer	.6	116A-2	(573) 751-9818	Jones	.117	201-E	(573) 751-2134
Brooks	.37	101-E	(573) 751-1309	Kelly	.144	317-B	(573) 751-2205
Brooks J.	.30	312	(573) 751-6593	Kingery	.154	114-B	(573) 751-4039
Brown M.	.50	105-J	(573) 751-7639	Kratky	.65	101-C	(573) 751-4220
Bruns	.113	304-A	(573) 751-0665	Kraus	.48	400C-A	(573) 751-1459
Burnett	.40	101-I	(573) 751-3310	Kuessner	.152	101-K	(573) 751-2112
Byrd	.94	200-A	(573) 751-5956	Lager	.4	306	(573) 751-9465
Casey	.103	116-3	(573) 751-4787	Lampe	.138	115-I	(573) 751-1460
Chappelle-Nadal	.72	105-H	(573) 751-4265	Lembke	.85	110-A	(573) 751-2315
Chinn	.8	406-A	(573) 751-2629	LeVota	.52	107	(573) 751-9759
Cooper N.	.158	305-B	(573) 751-1443	Liese	.79	135B-C	(573) 751-1832
Cooper S.	.120	310	(573) 751-1484	Lipke	.157	235B-A	(573) 751-6662
Cooper W.	.155	234	(573) 751-1119	Loehner	.112	410-B	(573) 751-1344
Corcoran	.77	135A-A	(573) 751-0855	Low	.39	101-G	(573) 751-4485
Cunningham J.	.86	313-1	(573) 751-1186	Lowe	.44	203-A	(573) 751-2437
Cunningham M.	.145	411-2	(573) 751-3819	Marsh	.136	311	(573) 751-0136
Curls	.41	115-D	(573) 751-3158	May	.149	412-A	(573) 751-5713
Darrough	.75	135A-C	(573) 751-9760	McGhee	.122	305-A	(573) 751-1462
Daus	.67	105-A	(573) 751-6736	Meadows	.101	103B-B	(573) 751-1311
Davis	.19	112	(573) 751-9768	Meiners	.46	109-D	(573) 751-9469
Day	.148	201B-A	(573) 751-1446	Moore	.20	200-B	(573) 751-5226
Deeken	.114	404-A	(573) 751-2412	Munzlinger	.1	412-C	(573) 751-7985
Dempsey	.18	309	(573) 751-1141	Muschany	.87	409-B	(573) 751-1544
Denison	.135	415-B	(573) 751-2210	Myers	.160	315	(573) 751-5471
Dethrow	.153	233-A	(573) 751-1066	Nance	.36	201-D	(573) 751-1468
Dixon	.140	404-B	(573) 751-9809	Nieves	.98	317-A	(573) 751-0549
Donnelly	.73	101-H	(573) 751-0100	Nolte	.33	405-B	(573) 751-1470
Dougherty	.53	102B-B	(573) 751-6535	Oxford	.59	116-2	(573) 751-4567
Dusenberg	.54	236-A	(573) 751-1487	Page	.82	135B-B	(573) 751-9762
El-Amin	.57	109-C	(573) 751-2198	Parker	.12	130D-A	(573) 751-2176
Emery	.126	235	(573) 751-2165	Parson	.133	405-A	(573) 751-1347
Ervin	.35	412-B	(573) 751-2238	Pearce	.121	300	(573) 751-2272
Faith	.15	200B-C	(573) 751-1452	Phillips	.32	313-2	(573) 751-2071
Fares	.91	207-B	(573) 751-1285	Pollock	.146	201-F	(573) 751-4451
Fisher	.125	201-B	(573) 751-5388	Portwood	.92	113	(573) 751-9765
Flook	.34	201-G	(573) 751-1218	Pratt	.55	114-A	(573) 751-8636
Franz	.151	406-B	(573) 751-1455	Quinn	.7	401-A	(573) 751-2917
Fraser	.83	115-E	(573) 751-4163	Rector	.124	401-B	(573) 751-9780
George	.74	203-B	(573) 751-2135	Richard	.129	206-A	(573) 751-2173
Goodman	.132	302-A	(573) 751-2234	Roark	.139	402	(573) 751-2948
Guest	.5	235B-B	(573) 751-0246	Robb	.24	130D-C	(573) 751-1471
Harris B.	.110	115-G	(573) 751-2398	Robinson	.107	109-H	(573) 751-2317
Harris J.	.23	204	(573) 751-9753	Roorda	.102	116-5	(573) 751-2504
Haywood	.71	101-D	(573) 751-4468	Rucker	.29	101-F	(573) 751-9460
Henke	.11	116-1	(573) 751-9459	Ruestman	.131	302-B	(573) 751-9801
				Rupp	.13	304-B	(573) 751-1282
				Salva	.51	105-G	(573) 751-5701

Name	District	Room	Telephone	Name	District	Room	Telephone
Sander	.22	.403-B	.(573) 751-6566	Viebrock	.134	.407-A	.(573) 751-2381
Sater	.68	.236-B	.(573) 751-1480	Villa	.108	.105-B	.(573) 751-0438
Schaaf	.28	.111	.(573) 751-2183	Vogt	.66	.109-E	.(573) 751-9472
Schad	.115	.400C-C	.(573) 751-2077	Wagner	.104	.203-C	.(573) 751-7735
Schlottach	.111	.233-B	.(573) 751-6668	Wallace	.143	.410-A	.(573) 751-2042
Schneider	.17	.407-B	.(573) 751-2433	Walsh	.69	.116-4	.(573) 751-6845
Schoemehl	.100	.103B-A	.(573) 751-9804	Walton	.81	.115-B	.(573) 751-5538
Selby	.105	.109-A	.(573) 751-4822	Wasson	.141	.134	.(573) 751-1503
Self	.116	.313-3	.(573) 751-3971	Wells	.147	.130D-B	.(573) 751-1490
Shoemyer	.9	.105-C	.(573) 751-7852	Weter	.142	.400C-B	.(573) 751-2565
Silvey	.38	*		Whorton	.3	.101-A	.(573) 751-1649
Skaggs	.31	.101-J	.(573) 751-2199	Wildberger	.27	.105-E	.(573) 751-9755
Smith J.	.14	.316	.(573) 751-2250	Wilson K.	.130	.413-B	.(573) 751-9781
Smith T.	.118	.403-A	.(573) 751-9774	Wilson L.	.119	.411-A	.(573) 751-1167
Spreng	.76	.109-I	.(573) 751-9628	Witte	.10	.115-J	.(573) 751-9614
St. Onge	.88	.411-B	.(573) 751-5568	Wood	.62	.303-A	.(573) 751-2492
Stefanick	.93	.303-B	.(573) 751-4392	Wright, B.	.159	.201-C	.(573) 751-1494
Stevenson	.128	.408-A	.(573) 751-7082	Wright, M.	.137	.414	.(573) 751-6562
Storch	.64	.105-I	.(573) 751-1400	Wright-Jones	.63	.106-B	.(573) 751-6800
Sutherland	.99	.110-B	.(573) 751-2689	Yaeger	.96	.116A-1	.(573) 751-0220
Swinger	.162	.115-F	.(573) 751-2264	Yates	.56	.206-B	.(573) 751-0907
Threlkeld	.109	.415-A	.(573) 751-0538	Young	.49	.135B-A	.(573) 751-9851
Tilley	.106	.201-A	.(573) 751-1488	Zweifel	.78	.135A-B	.(573) 751-5365

\*Room and telephone number unassigned at time of printing.

# Missouri House Districts

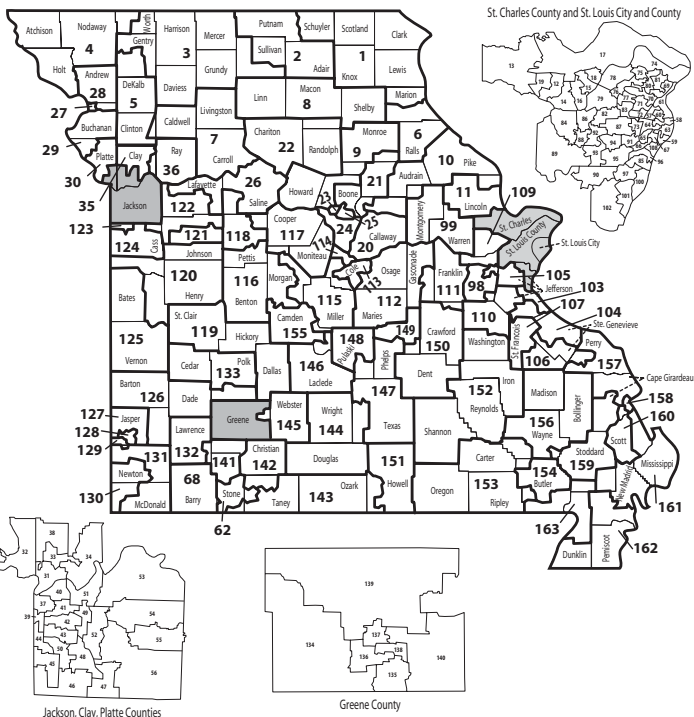

# Senate and House Legislative Committees of the 93rd General Assembly

## Senate Committees

**Administration:** Gibbons, chair; Shields, vice chair; Coleman; Dougherty; Klindt

**Aging, Families, Mental and Public Health:** Champion, chair; Bartle, vice chair; Clemens; Dolan; Dougherty; Kennedy; Stouffer; Taylor; Wheeler

### **Agriculture, Conservation, Parks and Natural Resources:**

Clemens, chair; Stouffer, vice chair; Cauthorn; Coleman; Graham; Klindt; Mayer; Purgason; Wheeler

**Appropriations:** Gross, chair; Nodler, vice chair; Bray; Champion; Dougherty; Green; Mayer; Purgason; Ridgeway

**Commerce, Energy and the Environment:** Klindt, chair; Engler, vice chair; Bartle; Bray; Callahan; Dolan; Green; Griesheimer; Ridgeway

**Economic Development, Tourism and Local Government:** Griesheimer, chair; Taylor, vice chair; Crowell; Engler; Kennedy; Koster; Vogel; Wheeler; Wilson

**Education:** Nodler, chair; Champion, vice chair; Days; Engler; Graham; Loudon; Mayer; Shields; Wilson

**Financial and Governmental Organizations and Elections:** Scott, chair; Crowell, vice chair; Coleman; Dolan; Engler; Kennedy; Koster; Nodler; Wilson

**Governmental Accountability and Fiscal Oversight:** Cauthorn, chair; Loudon, vice chair; Days; Nodler; Stouffer; Wilson

**Gubernatorial Appointments:** Gibbons, chair; Shields, vice chair; Callahan; Coleman; Crowell; Graham; Gross; Loudon; Purgason

**Judiciary and Civil and Criminal Jurisprudence:** Bartle, chair; Mayer, vice chair; Callahan; Crowell; Graham; Koster; Loudon; Vogel; Wheeler

**Pensions, Veterans' Affairs and General Laws:** Crowell, chair; Purgason, vice chair; Dougherty; Gibbons; Graham; Kennedy; Koster; Ridgeway; Scott

**Rules, Joint Rules, Resolutions and Ethics:** Shields, chair; Ridgeway, vice chair; Bray; Dougherty; Gibbons; Green; Gross

**Small Business, Insurance and Industrial Relations:** Loudon, chair; Vogel, vice chair; Callahan; Cauthorn; Clemens; Days; Green; Klindt; Scott

**Transportation:** Dolan, chair; Griesheimer, vice chair; Bartle; Bray; Callahan; Days; Scott; Stouffer; Taylor

**Ways and Means:** Vogel, chair; Koster, vice chair; Bray; Callahan; Cauthorn; Champion; Coleman; Griesheimer; Taylor

## House Committees

**Administration and Accounts:** Wright (137), chair; Dusenberg, vice chair; Behnen; Cooper (120); Cunningham (145); Salva; Wagner; Wildberger

**Agriculture Policy:** Myers, chair; Munzlinger, vice chair; Aull; Bringer; Chinn; Day; Fisher; Guest; Harris (110); Hobbs; Kelly; Loehner; Nance; Quinn; Rucker; Sander; Shoemyer; Swinger; Threlkeld; Whorton; Witte; Wright (159)

**Appropriations – Agriculture and Natural Resources:** Quinn, chair; Dethrow, vice chair; Bringer; Chinn; Fisher; Harris (110); Henke; Kuessner; Loehner; McGhee; Munzlinger; Myers; Schad; Viebrock; Whorton; Witte

**Appropriations – Education:** Fares, chair; Wallace, vice chair; Aull; Baker (123); Baker (25); Bivins; Fraser; Hoskins; Icet; Kingery; Lampe; Muschany; Pearce; Robb; Rucker; Rupp; Schoemehl; Wilson (130)

**Appropriations – General Administration:** Lembke, chair; Davis, vice chair; Cooper (158); Faith; Hughes; Jones (117); Liese; Lipke; Pollock; Salva; Walton; Wright (159)

**Appropriations – Health, Mental Health and Social Services:** Stefanick, chair; Brooks; Cooper (155); Curls; Denison; Donnelly; El-Amin; Franz; Low (39); Nieves; Page; Sater; Self; Stevenson; Sutherland; Weter

**Appropriations – Public Safety and Corrections:** Moore, chair; Avery, vice chair; Brown (50); Bruns; Hubbard; Jackson; Meadows; Nolte; Roorda; Sander; Schaaf; Tilley; Wildberger

**Appropriations – Transportation and Economic Development:** Black, chair; Smith (14), vice chair; Bland; Boykins; Cunningham (145); Ervin; Jones (63); Nance; Parker; Parson; Robinson; Schlottach; Storch; Swinger; Wasson; Wells; Wood; Yaeger

**Budget:** Lager, chair; Icet, vice chair; Behnen; Black; Boykins; Brown (50); Dethrow; Donnelly; Fares; Fraser; Hobbs; Hoskins; Lembke; LeVota; May; Moore; Myers; Quinn; Robb; Shoemyer; Stefanick; Stevenson; Storch; Sutherland; Whorton; Wildberger; Yates

**Children and Families:** Phillips, chair; Sander, vice chair; Davis; Dougherty; Ervin; Franz; Low (39); McGhee; Meiners; Muschany; Oxford

**Conservation and Natural Resources:** Hobbs, chair; Self, vice chair; Brown (30); Darrough; Day; Dethrow; Liese; Lowe (44); May; Weter; Witte; Wood; Young

**House Committees, cont.**

**Corrections and Public Institutions:** Kelly, chair; Wilson (119), vice chair; Avery; Casey; Guest; Harris (110); Hubbard; Jones (117); Quinn; Rector; Robinson

**Crime Prevention and Public Safety:** Lipke, chair; Brown (30), vice chair; Bruns; Darrough; Dusenberg; Flook; Johnson (90); Jolly; Jones (117); Kraus; Meadows; Parson; Roorda

**Elections:** May, chair; Deeken, vice chair; Baker (123); Cooper (158); Davis; Donnelly; Dougherty; Sater; Selby; Smith (14); Wagner

**Elementary and Secondary Education:** Cunningham (86), chair; Behnen, vice chair; Aull; Brooks; Corcoran; Dusenberg; Jolly; Kingery; Lampe; Lembke; Moore; Muschany; Robb; Schad; Swinger; Wallace

**Ethics:** Dempsey, chair; Byrd, vice chair; Curls; Deeken; Johnson (90); Oxford; Pratt; Villa

**Financial Institutions:** Cunningham (145), chair; Roark, vice chair; Boykins; Cooper (158); Cunningham (86); Hughes; Hunter; Kratky; Kraus; Liese; Parker; Pearce; Richard; Self; Spreng; Tilley; Vogt; Zweifel

**Fiscal Review:** Guest, chair; Dixon, vice chair; Bowman; Bringer; Brooks; Cooper (158); El-Amin; Goodman; Nieves; Roark; Wells

**Health Care Policy:** Cooper (155), chair; Schaaf, vice chair; Bland; Bowman; Chinn; Ervin; Henke; Page; Portwood; Sater; Selby; Threlkeld

**Higher Education:** Kingery, chair; Rupp, vice chair; Bearden; Denison; Faith; Flook; Haywood; Low (39); Schoemehl; Wallace; Walton

**Insurance Policy:** Yates, chair; Wilson (130), vice chair; Avery; Dixon; Faith; Haywood; Hoskins; Kratky; Liese; Nance; Page; Roark; Rupp; Spreng; Wasson; Wilson (119)

**Job Creation and Economic Development:** Richard, chair; Pearce, vice chair; Bowman; Brown (50); Corcoran; El-Amin; Emery; Flook; Kratky; May; McGhee; Nieves; Pollock; Roorda; Schneider; Spreng; Weter; Wood

**Judiciary:** Byrd, chair; Pratt, vice chair; Burnett; Goodman; Johnson (61); Johnson (90); Lipke; Ruestman; Salva; Stevenson; Tilley; Vogt; Yates

**Local Government:** Johnson (47), chair; Schneider, vice chair; Brown (30); Casey; Curls; Daus; Emery;

Loehner; Nolte; Phillips; Skaggs; Smith (118); St. Onge; Villa; Wagner; Wallace

**Professional Registration and Licensing:** Behnen, chair; Wasson, vice chair; Dixon; Dougherty; Kratky; Page; Portwood; Ruestman; Schaaf; Schoemehl; Shoemyer; Stefanick; Sutherland; Tilley; Wells; Yaeger

**Retirement:** Smith (118), chair; Sander, vice chair; Daus; Franz; Haywood; Oxford; Portwood; Rupp; Viebrock; Yaeger

**Rules:** Cooper (120), chair; Dempsey, vice chair; Burnett; Byrd; Hughes; Johnson (61); Pratt; Richard

**Senior Citizen Advocacy:** Bruns, chair; Ruestman, vice chair; Avery; Baker (25); Chappelle-Nadal; Meiners; Parson; Rucker; Weter; Wilson (130); Wright (137)

**Small Business:** Ervin, chair; Parker, vice chair; Baker (25); Baker (123); Bland; Chappelle-Nadal; Chinn; Darrough; Deeken; Flook; Jones (63); Schneider; Wilson (130)

**Tourism:** Marsh, chair; Wood, vice chair; Cooper (155); Denison; Fares; Johnson (47); Kuessner; Meiners; Nolte; Pollock; Selby; Villa; Walsh

**Transportation:** St. Onge, chair; Schlottach, vice chair; Black; Bowman; Cooper (158); Daus; Denison; Henke; Kuessner; Meadows; Munzlinger; Parson; Rector; Smith (14); Threlkeld; Young

**Utilities:** Rector, chair; Emery, vice chair; Bivins; Byrd; George; Johnson (61); Kraus; Lampe; LeVota; Myers; Schad; Schlottach; Skaggs; Viebrock; Walsh; Wright (159)

**Veterans:** Jackson, chair; Bivins, vice chair; Bruns; Casey; Day; Fisher; Jolly; Smith (14); Walton; Whorton; Wright (159)

**Ways and Means:** Sutherland, chair; Stevenson, vice chair; Bland; Chappelle-Nadal; Fraser; Hunter; Icet; Jackson; Jones (63); Pollock; Robb; Smith (118); St. Onge; Storch; Wilson (119); Zweifel

**Workforce Development and Workplace Safety:** Hunter, chair; Dethrow, vice chair; Burnett; Cunningham (86); Fisher; George; Guest; Kelly; Lowe (44); Phillips; Smith (118); Vogt; Walsh

*Committee Assignments are effective as of March 2005.*

# Missouri's Delegation to the 109th Congress

## United States Senators

Name	Address	Telephone
Christopher S. (Kit) Bond, (R)	...274 Russell Office Bldg., Washington, D.C. 20510	.. (202) 224-5721
Jim Talent, (R)	...493 Russell Office Bldg., Washington, D.C. 20510	.. (202) 224-6154

## United States Representatives

Dist.	Name	Address	Telephone
1	.. William Lacy Clay, (D)	...131 Cannon Bldg., Washington, D.C. 20515	.....(202) 225-2406
2	.. W. Todd Akin (R)	...117 Cannon Bldg., Washington, D.C. 20515	.....(202) 225-2561
3	.. Russ Carnahan, (D)	...1232 Longworth Bldg., Washington, D.C. 20515	.....(202) 225-2671
4	.. Ike Skelton, (D)	...2206 Rayburn Bldg., Washington, D.C. 20515	.....(202) 225-2876
5	.. Emanuel Cleaver II, (D)	...1436 Longworth Bldg., Washington, D.C. 20515	.....(202) 225-4535
6	.. Sam Graves, (R)	...1513 Longworth Bldg., Washington, D.C. 20515	.....(202) 225-7041
7	.. Roy Blunt, (R)	...H-329, The Capitol, Washington, D.C. 20515	.....(202) 225-0197
8	.. Jo Ann Emerson, (R)	...2440 Rayburn Bldg., Washington, D.C. 20515	.....(202) 225-4404
9	.. Kenny C. Hulshof, (R)	...412 Cannon Bldg., Washington, D.C. 20515	.....(202) 225-2956

## United States House Districts

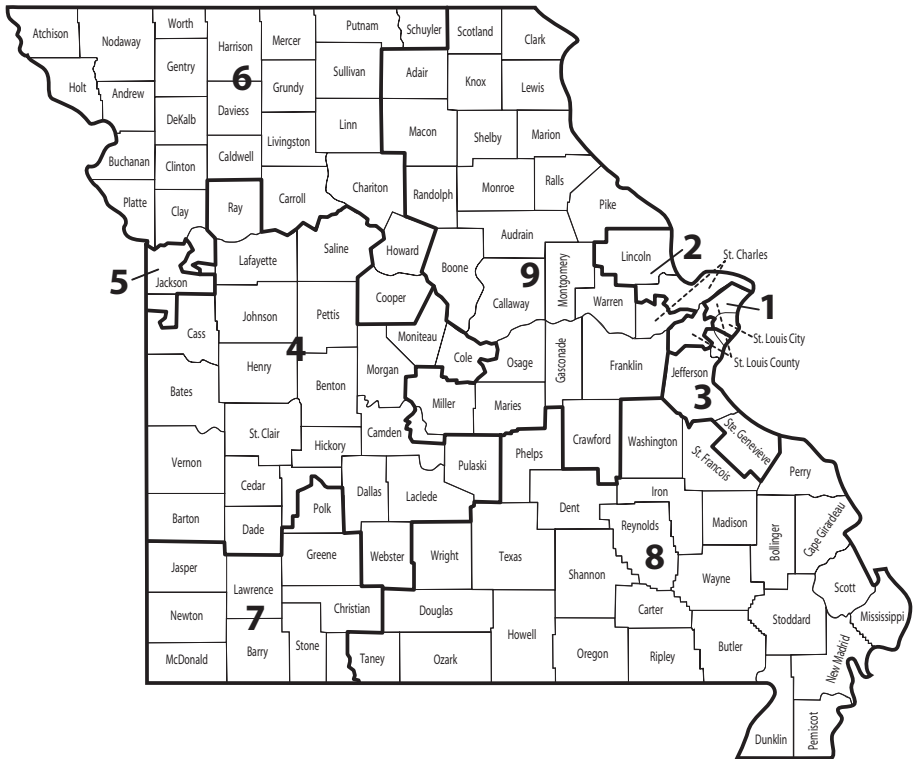



# Missouri Courts

Missouri has a three-tier court system. Article V of the Constitution, as amended by Missouri voters in 1976, vests the judicial power in a Supreme Court, the state's highest court, with statewide jurisdiction; in a Court of Appeals consisting of districts established by the General Assembly; and in a system of circuit courts which have original jurisdiction over all cases and matters, civil and criminal.

The Supreme Court and Court of Appeals have general superintending control over all courts and tribunals within their jurisdictions. Original remedial writs may be issued and determined at each level of the court system. Decisions of the Supreme Court are controlling in all other courts.

The Circuit Court is organized into divisions: circuit, associate, juvenile, family court and probate. Circuit judges may hear and determine all cases and matters within the jurisdiction of the Circuit Court.

The number of circuit judges is determined by the General Assembly. The Constitution requires at least one circuit judge in each of Missouri's 45 judicial circuits.

Associate circuit judges may hear those types of civil and criminal matters specified in Chapters 472, 476, 478 and 482 of the Revised Statutes. By agreement of the parties, by assignment of the circuit's presiding judge or by local court rule, associate circuit judges may hear any matter pending in the Circuit Court. Associate circuit judges may hear any case upon assignment by the Supreme Court.

## Supreme Court

*Supreme Court Building, PO Box 150, Jefferson City 65102*

**Chief Justice and Presiding Officer** .....Ronnie L. White .....(573) 751-9652

Judge .....William Ray Price Jr. ....(573) 751-4513

Judge .....Mary Rhodes Russell .....(573) 751-6880

Judge .....Richard B. Teitelman .....(573) 751-1004

Judge .....Stephen N. Limbaugh .....(573) 751-4375

Judge .....Michael A. Wolff .....(573) 751-6644

Judge .....Laura Denvir Stith .....(573) 751-3570

Clerk .....Thomas F. Simon .....(573) 751-4144

State Courts Administrator .....Michael L. Buenger .....(573) 751-3585

*2112 Industrial Dr., PO Box 104480, Jefferson City 65110*

\*Chief Justice and Presiding Officer effective July 1, 2004.

## Missouri Court of Appeals

### Eastern District

*Wainwright State Office Bldg., 111 N. Seventh St., St. Louis 63101*

Chief Judge .....George W. Draper III .....(314) 539-4345

Judge .....Lawrence G. Crahan .....(314) 539-4335

Judge .....Robert G. Dowd Jr. ....(314) 539-4350

Judge .....Lawrence E. Mooney .....(314) 539-4360

Judge .....Gary M. Gaertner .....(314) 539-4340

Judge .....Mary K. Hoff .....(314) 539-4355

Judge .....Glenn A. Norton .....(314) 539-4365

Judge	Nanette A. Baker	(314) 539-4370
Judge	Patricia L. Cohen	(314) 539-4330
Judge	Sherri B. Sullivan	(314) 539-4380
Judge	Booker T. Shaw	(314) 539-4375
Clerk	Laura Thielmeier Roy	(314) 539-4300

*121 S. Meramec, Ste. 500, Clayton 63105*

Judge	Clifford H. Ahrens	(314) 539-4395
Judge	William H. Crandall Jr.	(314) 539-4390
Judge	Kathianne K. Crane	(314) 539-4385

**Southern District**

*300 Hammons Pkwy., Springfield 65806*

Chief Judge	Jeffrey Wayne Bates	(417) 895-6824
Judge	Robert Barney	(417) 895-6818
Judge	Kenneth W. Shrum	(417) 895-6822
Judge	John E. Parrish	(417) 895-6820
Judge	James K. Prewitt	(417) 895-6825
Judge	Phillip R. Garrison	(417) 895-6826
Judge	Nancy Steffen Rahmeyer	(417) 895-6823
Clerk	Sandra L. Skinner	(417) 895-6811

**Western District**

*1300 Oak St., Kansas City 64106-2970*

Chief Judge	Edwin H. Smith	(816) 889-3632
Judge	Patricia Breckenridge	(816) 889-3614
Judge	Lisa White Hardwick	(816) 889-3611
Judge	Ronald Holliger	(816) 889-3608
Judge	Victor C. Howard	(816) 889-3626
Judge	Harold L. Lowenstein	(816) 889-3617
Judge	Thomas H. Newton	(816) 889-3629
Judge	James M. Smart	(816) 889-3605
Judge	Joseph M. Ellis	(816) 889-3622
Judge	Paul M. Spinden	(816) 889-3620
Judge	Robert G. Ulrich	(816) 889-3602
Clerk	Terence G. Lord	(816) 889-3600

**Circuit and Associate Circuit Judges**

*(Names in bold type are circuit judges)*

**Circuit Name, Political Party, County, Office Address and Telephone Number**

**No. 1, Gary Dial, (D), (Clark, Schuyler, Scotland), 117 S. Market, Rm. 205, Memphis 63555, (660) 465-7012**

John Moon, (D), (Clark), Clark County Courthouse, 113 W. Court St., Kahoka 63445, (660) 727-3628

Stephen K. Willcox, (D), (Schuyler), Schuyler County Courthouse, PO Box 158, Lancaster 63548, (660) 457-3755

Karl A. DeMarce, (D), (Scotland), Scotland County Courthouse, Rm. 102, 117 S. Market, Memphis 63555, (660) 465-2404

**No. 2, Russell E. Steele, (D), (Adair, Knox, Lewis), Adair County Courthouse, 106 W. Washington, Kirksville 63501, (660) 665-3145**

Christie Swaim, (D), (Adair), Adair County Courthouse, 106 W. Washington, Kirksville 63501, (660) 665-3877

Garry D. Lewis, (D), (Knox), Knox County Courthouse, PO Box 126, Edina 63537, (660) 397-3146

Fred Westhoff, (D), (Lewis), Lewis County Courthouse, PO Box 36, Monticello 63457, (573) 767-5352

**No. 3, Andrew A. Krohn, (R), (Grundy, Harrison, Mercer, Putnam), 802 E. Main, Princeton 64673, (660) 748-3430**

Steven D. Hudson, (R), (Grundy), Grundy County Courthouse, PO Box 26, Trenton 64683, (660) 359-6909

Thomas R. Alley, (R), (Harrison), Harrison County Courthouse, PO Box 189, Bethany 64424, (660) 425-6432

J. Brad Funk, (D), (Mercer), Mercer County Courthouse, 802 E. Main, Princeton 64673, (660) 748-4232

Jerri Bush, (R), (Putnam), Putnam County Courthouse, 1601 W. Main, Rm. 101, Unionville 63565, (660) 947-2117

**No. 4, Roger M. Prokes, (R), (Atchison, Gentry, Holt, Nodaway, Worth), Nodaway County Courthouse, 305 N. Main, Ste. 204, Maryville 64468, (660) 582-4231**

Kay F. Graves Rosenbohm, (D), (Atchison), Atchison County Courthouse, PO Box 187, Rock Port 64482, (660) 744-2700

Roger E. Combs, (R), (Gentry), Gentry County Courthouse, 200 W. Clay, Albany 64402, (660) 726-3411

Wm. S. Richards, (R), (Holt), Holt County Courthouse, PO Box 173, Oregon 64473, (660) 446-3380

Glen Dietrich, (D), (Nodaway), Nodaway County Courthouse, 303 N. Market, Maryville 64468, (660) 582-2531

Wm. Rex Beavers, (D), (Worth), Worth County Courthouse, PO Box 428, Grant City 64456, (660) 564-2152

**No. 5, Patrick Robb, Div. 3, (D), (Andrew, Buchanan), Buchanan County Courthouse, 411 Jules, St. Joseph 64501, (816) 271-1511**

**Randall Jackson, Div. 1, (R), (Andrew, Buchanan), Buchanan County Courthouse, 411 Jules, St. Joseph 64501, (816) 271-1447**

**Weldon C. Judah, Div. 2, (D), (Andrew, Buchanan), Buchanan County Courthouse, 411 Jules, St. Joseph 64501, (816) 271-1441**

**Daniel F. Kellogg, Div. 4, (D), (Andrew, Buchanan), Buchanan County Courthouse, 411 Jules, St. Joseph 64501, (816) 271-1477**

Michael J. Ordnung, (R), (Andrew), Andrew County Courthouse, PO Box 49, Savannah 64485, (816) 324-3921

Keith Marquart, (R), (Buchanan), Buchanan County Courthouse, 411 Jules, St. Joseph 64501, (816) 271-1454

Ronald E. Taylor, (D), (Buchanan), Buchanan County Courthouse, 411 Jules, Rm. 331, St. Joseph 64501, (816) 271-1448

**No. 6, Owens Lee Hull Jr., Div. 2, (NP), (Platte), Platte County Courthouse, 415 Third St., Ste. 65, Platte City 64079, (816) 858-2232**

**Abe Shafer IV, Div. 1, (NP), (Platte), Platte County Courthouse, 415 Third St., Ste. 65, Platte City 64079, (816) 858-2232**

Daniel M. Czamanske, Div. 3, (NP), (Platte), Platte County Courthouse, 415 Third St., Ste. 50, Platte City 64079, (816) 858-2232

James W. Van Amburg, Div. 4, (NP), (Platte), Platte County Courthouse, 415 Third St., Ste. 50, Platte City 64079, (816) 858-2232

Gary D. Witt, Div. 5, (NP), (Platte), Platte County Courthouse, 415 Third St., Ste. 50, Platte City 64079, (816) 858-2232

**No. 7, Larry D. Harman, Div. 4, (NP), (Clay), Clay County Courthouse, 11 S. Water, Liberty 64068, (816) 792-7714**

**Michael J. Maloney, Div. 1, (NP), (Clay), Clay County Courthouse, 11 S. Water, Liberty 64068, (816) 792-7711**

**Rex A. Gabbert, Div. 2, (NP), (Clay), Clay County Courthouse, 11 S. Water, Liberty 64068, (816) 792-7712**

**James E. Welsh, Div. 3, (NP), (Clay), Clay County Courthouse, 11 S. Water, Liberty 64068, (816) 792-7713**

K. Elizabeth Davis, Div. 5, (NP), (Clay), Clay County Courthouse, 11 S. Water, Liberty 64068, (816) 792-7715

Donald Norris, Div. 6, (NP), (Clay), Clay County Courthouse, 11 S. Water, Liberty 64068, (816) 792-7716

Janet Sutton, Div. 7, (NP), (Clay), Clay County Courthouse, 11 S. Water, Liberty 64068, (816) 792-7717

**No. 8, Werner A. Moentmann, (R), (Carroll, Ray), Ray County Courthouse, PO Box 346, Richmond 64085, (816) 776-3525**

Kevin Walden, (R), (Carroll), Carroll County Courthouse, 8 S. Main St., Ste. 1, Carrollton 64633, (660) 542-1818

David L. Busch, (D), (Ray), Ray County Courthouse, 100 Main, 2nd Fl., Richmond 64085, (816) 776-2335

**No. 9, Gary E. Ravens, (D), (Chariton, Linn, Sullivan), 108 N. High, PO Box 84, Linneus 64653, (660) 895-5523**

Michael L. Midyett, (D), (Chariton), Chariton County Courthouse, 306 S. Cherry, Keytesville 65261, (660) 288-3271

James P. Williams, (D), (Linn), Linn County Courthouse, PO Box 84, Linneus 64653, (660) 895-5212

James Spencer, (D), (Sullivan), Sullivan County Courthouse, 109 N. Main, Milan 63556, (660) 265-3303

**No. 10, Robert M. Clayton II, (D), (Marion, Monroe, Ralls), Marion County Courthouse, 906 Broadway, Hannibal 63401, (573) 221-0579**

John J. Jackson, (D), (Marion), Marion County Courthouse, 906 Broadway, Hannibal 63401, (573) 221-0288

Michael P. Wilson, (D), (Monroe), Monroe County Courthouse, 300 N. Main, Paris 65275, (660) 327-5220

David C. Mobley, (D), (Ralls), Ralls County Courthouse, PO Box 466, New London 63459, (573) 985-5641

**No. 11, Joseph R. Briscoe Jr., Div. 4, (R), (St. Charles), St. Charles County Courthouse, 300 N. Second St., Rm. 512 St. Charles 63301, (636) 949-7900, ext. 5514**

**Ted House, Div. 1, (D), (St. Charles), St. Charles County Courthouse, 300 N. Second St., Rm. 539, St. Charles 63301, (636) 949-7900, ext. 5513**

**Nancy L. Schneider, Div. 2, (R), (St. Charles), St. Charles County Courthouse, 300 N. Second St., Rm. 439, St. Charles 63301, (636) 949-7900, ext. 5512**

**Lucy D. Rauch., Div. 3, (R), (St. Charles), St. Charles County Courthouse, 300 N. Second St., Rm. 341, St. Charles 63301, (636) 949-7900, ext. 5541**

Jon A. Cunningham, Div. 5, (R), (St. Charles), St. Charles County Courthouse, 300 N. Second St., Rm. 333, St. Charles 63301, (636) 949-7900, ext. 7635

Terry R. Cundiff, Div. 6, (R), (St. Charles), St. Charles County Courthouse, 300 N. Second St., Rm. 436, St. Charles 63301, (636) 949-7900, ext. 7660

Daniel Pelikan, Div. 7, (R), (St. Charles), St. Charles County Courthouse, 300 N. Second St., Rm. 336, St. Charles 63301, (636) 949-7900, ext. 3026  
 William T. Lohmar Jr., Div. 8, (D), (St. Charles), St. Charles County Courthouse, 300 N. Second St., Rm. 431, St. Charles 63301, (636) 949-7900, ext. 4096

**No. 12, Keith M. Sutherland, (R), (Audrain, Montgomery, Warren), Warren County Courthouse, 104 W. Main St., Warrenton 63383, (636) 456-9705**

Linda R. Hamlett, (D), (Audrain), Audrain County Courthouse, 101 N. Jefferson, Rm. 205, Mexico 65265, (573) 473-5850  
 Roy L. Richter, (R), (Montgomery), Montgomery County Courthouse, 211 E. Third St., Montgomery City 63361, (573) 564-3348  
 Wesley C. Dalton, (D), (Warren), Warren County Courthouse, 104 W. Main St., Warrenton 63383, (636) 456-3375

**No. 13, Gene Hamilton, Div. 1, (D), (Boone, Callaway), Boone County Courthouse, 705 E. Walnut St., Columbia 65201, (573) 886-4050**

**Gary Oxenhandler, Div. 2, (D), (Boone), Boone County Courthouse, 705 E. Walnut St., Columbia 65201, (573) 886-4050**  
**Ellen S. Roper, Div. 3, (R), (Boone), Boone County Courthouse, 705 E. Walnut St., Columbia 65201, (573) 886-4050**  
 Larry Bryson, (D), (Boone), Boone County Courthouse, 705 E. Walnut St., Columbia 65201, (573) 886-4050  
 Christopher S. Kelly, (D), (Boone), Boone County Courthouse, 705 E. Walnut St., Columbia 65201, (573) 886-4050  
 Christine Carpenter, (D), (Boone), Boone County Courthouse, 705 E. Walnut St., Columbia 65201, (573) 886-4050  
 Jodie Capshaw Asel, (R), (Boone), Boone County Courthouse, 705 E. Walnut St., Columbia 65201, (573) 886-4050  
 Cary Augustine, (R), (Callaway), Callaway County Courthouse, 10 E. Fifth St., Fulton 65251, (573) 642-0777  
 Joe D. Holt, (D), (Callaway), Callaway County Courthouse, 10 E. Fifth St., Fulton 65251, (573) 642-0777

**No. 14, Ralph H. Jaynes, (D), (Howard, Randolph), 223 N. Williams, Moberly 65270, (660) 263-5105**

Gary G. Sprick, (D), (Howard), PO Box 370, Fayette 65248, (660) 248-3326  
 Scott Hayes, (D), (Randolph), 223 N. Williams, Moberly 65270, (660) 263-4450

**No. 15, Dennis A. Rolf, (D), (Lafayette, Saline), PO Box 10, Concordia 64020, (660) 463-5834**

John Frerking, (R), (Lafayette), Lafayette County Courthouse, PO Box 10, Lexington 64067, (660) 259-2324  
 John G. Miller, (R), (Lafayette), Lafayette County Courthouse, PO Box 10, Lexington 64067, (660) 259-6151  
 Hugh C. Harvey, (D), (Saline), Saline County Courthouse, 101 E. Arrow, Rm. 302, Marshall 65340, (660) 886-8808  
 James T. Bellamy, (D), (Saline), Saline County Courthouse, PO Box 751, Marshall 65340, (660) 886-6988

**No. 16, J.D. Williamson, Div. 11, (NP), (Jackson), 625 E. 26th St., Kansas City 64108, (816) 435-4711**

**Sandra C. Midkiff, Div. 1, (NP), (Jackson), Jackson County Courthouse, 415 E. 12th St., Kansas City 64106, (816) 881-3601**  
**Michael W. Manners, Div. 2, (NP), (Jackson), Jackson County Courthouse Annex, 308 W. Kansas, Independence 64050, (816) 881-4402**  
**Thomas C. Clark, Div. 3, (NP), (Jackson), Jackson County Courthouse, 415 E. 12th St., Kansas City 64106, (816) 881-3603**  
**Justine E. Del Muro, Div. 4, (NP), (Jackson), Jackson County Courthouse, 415 E. 12th St., Kansas City 64106, (816) 881-3604**

W. Stephen Nixon, Div. 5, (NP), (Jackson), Jackson County Courthouse Annex, 308 W. Kansas, Independence 64050, (816) 435-4711

John R. O'Malley, Div. 6, (NP), (Jackson), Jackson County Courthouse, 415 E. 12th St., Kansas City 64106, (816) 881-3606

Catharine A. Mesle, Div. 7, (NP), (Jackson), Jackson County Courthouse, 415 E. 12th St., Kansas City 64106, (816) 881-3607

Peggy Stevens McGraw, Div. 8, (NP), (Jackson), Jackson County Courthouse, 415 E. 12th St., Kansas City 64106, (816) 881-3608

Kelly Moorhouse, Div. 9, (NP), (Jackson), Jackson County Courthouse, 415 E. 12th St., Kansas City 64106, (816) 881-3609

Charles E. Atwell, Div. 10, (NP), (Jackson), Jackson County Courthouse, 415 E. 12th St., Kansas City 64106, (816) 881-3610

Edith Louise Messina, Div. 12, (NP), (Jackson), Jackson County Courthouse, 415 E. 12th St., Kansas City 64106, (816) 881-3612

Jay A. Daugherty, Div.13, (NP), (Jackson), Jackson County Courthouse Annex, 308 W. Kansas, Independence 64050, (816) 881-3613

John M. Torrence, Div. 14, (NP), (Jackson), Jackson County Courthouse, 415 E. 12th St., Kansas City 64106, (816) 881-3614

K. Preston Dean II, Div. 15, (NP), (Jackson), Jackson County Courthouse, 415 E. 12th St., Kansas City 64106, (816) 881-3615

Marco Roldan, Div. 16, (NP), (Jackson), Jackson County Courthouse , 415 E. 12th St., Kansas City 64106, (816) 881-4416

Jack Richard Grate, Div. 17, (NP), (Jackson), Jackson County Courthouse, 415 E. 12th St., Kansas City 64106, (816) 881-4417

Jon R. Gray, Div. 18, (NP), (Jackson), Jackson County Courthouse, 415 E. 12th St., Kansas City 64106, (816) 881-3618

Kathleen A. Forsyth, Div. 19, (NP), (Jackson), Jackson County Courthouse, 415 E. 12th St., Kansas City 64106, (816) 881-3761

Richard E. Standridge, Div. 25, (NP), (Jackson), Jackson County Courthouse, 415 E. 12th St., Kansas City 64106, (816) 881-3678

Robert Beaird, Div. 26, (NP), (Jackson), Jackson County Courthouse, 415 E. 12th St., Kansas City 64106, (816) 881-3685

Gregory B. Gillis, Div. 27, (NP), (Jackson), Jackson County Courthouse, 415 E. 12th St., Kansas City 64106, (816) 881-3691

Vernon E. Scoville III, Div. 28, (NP), (Jackson), Jackson County Courthouse Annex, 308 W. Kansas, Independence 64050, (816) 881-4606

Margaret L. Sauer, Div. 29, (NP), (Jackson), Jackson County Courthouse, 415 E. 12th St., Kansas City 64106, (816) 881-3734

Twila K. Rigby, Div. 30, (NP), (Jackson), Jackson County Courthouse Annex, 308 W. Kansas, Independence 64050, (816) 881-4506

Christine T. Sill-Rogers, Div. 31, (NP), (Jackson), Jackson County Courthouse, 415 E. 12th St., Kansas City 64106, (816) 881-3281

Robert L. Trout, Div. 32, (NP), (Jackson), Jackson County Courthouse Annex, 308 W. Kansas, Independence 64050, (816) 881-4518

Jeffrey L. Bushur, Div. 33, (NP), (Jackson), Jackson County Courthouse Annex, 308 W. Kansas, Independence 64050, (816) 881-1783

**No. 17, Joseph Dandurand, Div. 2, (D), (Cass, Johnson), Johnson County Courthouse, 101 Market, Warrensburg 64093, (660) 422-7407**

**Jacqueline Cook, Div. 1, (D), (Cass, Johnson), Cass County Courthouse, 2501 Wall, Harrisonville 64701, (816) 380-8180**

Thomas Campbell, (D), (Cass), Cass County Courthouse, 2501 Wall, Harrisonville 64701, (816) 380-8217

William B. Collins, (D), (Cass), Cass County Courthouse, 2501 Wall, Harrisonville 64701, (816) 380-8196

Stephen Angle, (D), (Johnson), Johnson County Courthouse, 101 Market, Warrensburg 64093, (660) 422-7410

Garrett R. Crouch II, (R), (Johnson), Johnson County Courthouse, 101 Market, Warrensburg 64093, (660) 422-7405

**No. 18, Robert L. Koffman, (R), (Cooper, Pettis), Pettis County Courthouse, 415 S. Ohio, Sedalia 65301, (660) 827-0164**

Kenton G. Askren, (D), (Cooper), Cooper County Courthouse, 200 Main, Rm. 31, Boonville 65233, (660) 882-5604

Robert Liston, (R), (Pettis), Pettis County Courthouse, 415 S. Ohio, Sedalia 65301, (660) 826-4699

(Vacancy), (Pettis), Pettis County Courthouse, 415 S. Ohio, Sedalia 65301, (660) 826-0368

**No. 19, Thomas Brown III, Div. 1, (D), (Cole), Cole County Courthouse, PO Box 1156, Jefferson City 65102, (573) 634-9192**

**Richard Callahan, Div. 2, (D), (Cole), Cole County Courthouse, PO Box 124, Jefferson City 65102, (573) 634-9190**

**Patricia Joyce, Div. 4, (D), (Cole), Cole County Courthouse, 301 E. High, Jefferson City 65101, (573) 634-9178**

Thomas Sodergren, (R), (Cole), Cole County Courthouse, PO Box 503, Jefferson City 65102, (573) 634-9170

**No. 20, Gael D. Wood, Div. 1, (R), (Franklin, Gasconade, Osage), Franklin County Courthouse, 300 E. Main, Rm. 302, Union 63084, (636) 583-6308**

**Cindy Eckelkamp, (R), (Franklin, Gasconade, Osage), Franklin County Courthouse, 300 E. Main, Rm. 302, Union 65066, (636) 583-6309**

David L. Hoven, (D), (Franklin), Franklin County Courthouse, 120 S. Church St., Ste A, Union 63084, (636) 583-6318

Stanley D. Williams, (D), (Franklin), Franklin County Courthouse, 120 S. Church St., Union 63084, (636) 583-6326

Walter A. Murray Jr., (R), (Franklin), Franklin County Courthouse, 401 E. Springfield, Union 63084, (636) 583-6312

John B. Berkemeyer, (R), (Gasconade), Gasconade County Courthouse, 119 E. First St., Rm. 3, Hermann 65041, (573) 486-2321

Robert Schollmeyer, (D), (Osage), Osage County Courthouse, PO Box 470, Linn 65051, (573) 897-2136

**No. 21, Kenneth M. Romines, Div. 10, (NP), (St. Louis), St. Louis County Court Bldg., 7900 Carondelet, Clayton 63105, (314) 615-1510**

**Robert S. Cohen, Div. 1, (NP), (St. Louis), St. Louis County Court Bldg., 7900 Carondelet, Clayton 63105, (314) 615-1501**

**Maura McShane, Div. 2, (NP), (St. Louis), 501 S. Brentwood, Clayton 63105, (314) 615-1502**

**Mark D. Seigel, Div. 3, (NP), (St. Louis), St. Louis County Court Bldg., 7900 Carondelet, Clayton 63105, (314) 615-1503**

**Bernhardt C. Drumm Jr., Div. 4, (NP), (St. Louis), St. Louis County Court Bldg., 7900 Carondelet, Clayton 63105, (314) 615-1504**

**John F. Kintz, Div. 5, (NP), (St. Louis), St. Louis County Court Bldg., 7900 Carondelet, Clayton 63105, (314) 615-1505**

**Gary M. Gaertner Jr., Div. 6, (NP), (St. Louis), St. Louis County Court Bldg., 7900 Carondelet, Clayton 63105, (314) 615-1506**

**Carolyn C. Whittington, Div. 7, (NP), (St. Louis), St. Louis County Court Bldg., 7900 Carondelet, Clayton 63105, (314) 615-1507**

**Tommy W. DePriest Jr., Div. 8, Juvenile, (NP), (St. Louis), 501 S. Brentwood, Clayton 63105, (314) 615-1508**

- David Lee Vincent III, Div. 9, (NP), (St. Louis), St. Louis County Court Bldg., 7900 Carondelet, Clayton 63105, (314) 615-1509
- Emmett M. O'Brien, Div. 11, (NP), (St. Louis), St. Louis County Court Bldg., 7900 Carondelet, Clayton 63105, (314) 615-1511
- Steven H. Goldman, Div. 12, (NP), (St. Louis), St. Louis County Court Bldg., 7900 Carondelet, Clayton 63105, (314) 615-1512
- Barbara W. Wallace, Div. 13, (NP), (St. Louis), St. Louis County Court Bldg., 7900 Carondelet, Clayton 63105, (314) 615-1513
- James R. Hartenbach, Div. 14, (NP), (St. Louis), St. Louis County Court Bldg., 7900 Carondelet, Clayton 63105, (314) 615-1514
- John A. Ross, Div. 15, (NP), (St. Louis), St. Louis County Court Bldg., 7900 Carondelet, Clayton 63105, (314) 615-1515
- Michael D. Burton, Div. 16, (NP), (St. Louis), St. Louis County Court Bldg., 7900 Carondelet, Clayton 63105, (314) 615-1516
- Larry L. Kendrick, Div. 17, (NP), (St. Louis), St. Louis County Court Bldg., 7900 Carondelet, Clayton 63105, (314) 615-1517
- Richard C. Bresenhan, Div. 18, (NP), (St. Louis), St. Louis County Court Bldg., 7900 Carondelet, Clayton 63105, (314) 615-1518
- Melvyn W. Wiesman, Div. 19, (NP), (St. Louis), St. Louis County Court Bldg., 7900 Carondelet, Clayton 63105, (314) 615-1519
- Colleen Dolan, Div. 20, (NP), (St. Louis), St. Louis County Court Bldg., 7900 Carondelet, Clayton 63105, (314) 615-1520
- Barbara A. Crancer, Div. 31, (NP), (St. Louis), St. Louis County Court Bldg., 7900 Carondelet, Clayton 63105, (314) 615-1531
- Mary Bruntrager Schroeder, Div. 32, (NP), (St. Louis), St. Louis County Court Bldg., 7900 Carondelet, Clayton 63105, (314) 615-1532
- Brenda Stith Loftin, Div. 33, (NP), (St. Louis), St. Louis County Court Bldg., 7900 Carondelet, Clayton 63105, (314) 615-8717
- Joseph A. Goeke III, Div. 34, (NP), (St. Louis), St. Louis County Court Bldg., 7900 Carondelet, Clayton 63105, (314) 615-1534
- Thea A. Sherry, Div. 35, (NP), (St. Louis), St. Louis County Court Bldg., 7900 Carondelet, Clayton 63105, (314) 615-1535
- Gloria Jean Clark Reno, Div. 36, (NP), (St. Louis), St. Louis County Court Bldg., 7900 Carondelet, Clayton 63105, (314) 615-1536
- John R. Essner, Div. 37, (NP), (St. Louis), St. Louis County Court Bldg., 7900 Carondelet, Clayton 63105, (314) 615-1537
- Ellen Levy-Siwak, Div. 38, (NP), (St. Louis), St. Louis County Court Bldg., 7900 Carondelet, Clayton 63105, (314) 615-1538
- Patrick Clifford, Div. 39, (NP), (St. Louis), St. Louis County Court Bldg., 7900 Carondelet, Clayton 63105, (314) 615-1539
- Dennis Smith, Div. 40, (NP), (St. Louis), St. Louis County Court Bldg., 7900 Carondelet, Clayton 63105, (314) 615-1540
- Judy P. Draper, Div. 41, (NP), (St. Louis), St. Louis County Court Bldg., 7900 Carondelet, Clayton 63105, (314) 615-1541
- Sandra Farragut-Hemphill, Div. 42, (NP), (St. Louis), St. Louis County Court Bldg., 7900 Carondelet, Clayton 63105, (314) 615-1542
- Michael T. Jamison, Div. 43, (NP), (St. Louis), St. Louis County Court Bldg., 7900 Carondelet, Clayton 63105, (314) 615-1543
- Visiting Judge, Div. 45, (314) 615-1545
- No. 22, John Riley, Div. 1, (NP), (St. Louis City), Civil Courts Bldg., 10 N. Tucker St., St. Louis 63101, (314) 622-4311**
- Steven Ohmer, Div. 2, (NP), (St. Louis City), Civil Courts Bldg., 10 N. Tucker St., St. Louis 63101, (314) 622-5606**
- Thomas C. Grady, Div. 3, (NP), (St. Louis City), Civil Courts Bldg., 10 N. Tucker St., St. Louis 63101, (314) 622-3706**



- Julian L. Bush, Div. 4, (NP), (St. Louis City), Civil Courts Bldg., 10 N. Tucker St., St. Louis 63101, (314) 622-3668
- David L. Dowd, Div. 5, (NP), (St. Louis City), Civil Courts Bldg., 10 N. Tucker St., St. Louis 63101, (314) 622-4233
- Michael P. David, Div. 6, (NP), (St. Louis City), Civil Courts Bldg., 10 N. Tucker St., St. Louis 63101, (314) 622-4827
- Lisa Van Amburg, Div. 7, (NP), (St. Louis City), Civil Courts Bldg., 10 N. Tucker St., St. Louis 63101, (314) 622-4401
- Edward Sweeney, Div. 8, (NP), (St. Louis City), Civil Courts Bldg., 10 N. Tucker St., St. Louis 63101, (314) 622-4382
- Margaret M. Neil, Div. 9, (NP), (St. Louis City), Civil Courts Bldg., 10 N. Tucker St., St. Louis 63101, (314) 622-4682
- Philip D. Heagney, Div. 10, (NP), (St. Louis City), Civil Courts Bldg., 10 N. Tucker St., St. Louis 63101, (314) 622-4491
- Mark H. Neil, Div. 11, (NP), (St. Louis City), Civil Courts Bldg., 10 N. Tucker St., St. Louis 63101, (314) 622-4802
- Dennis M. Schaumann, Div. 12, (NP), (St. Louis City), Civil Courts Bldg., 10 N. Tucker St., St. Louis 63101, (314) 622-4420
- Joan M. Burger, Div. 13, (NP), (St. Louis City), Civil Courts Bldg., 10 N. Tucker St., St. Louis 63101, (314) 622-4381
- Thomas J. Frawley, Div. 15, (NP), (St. Louis City), Civil Courts Bldg., 10 N. Tucker St., St. Louis 63101, (314) 622-4323
- Donald L. McCullin, Div. 16, (NP), (St. Louis City), Carnahan Bldg., 1114 Market St., St. Louis 63103, (314) 622-4461
- David C. Mason, Div. 17, (NP), (St. Louis City), Carnahan Bldg., 1114 Market St., St. Louis 63103, (314) 622-4421
- Robert H. Dierker Jr., Div. 18, (NP), (St. Louis City), Carnahan Bldg., 1114 Market St., St. Louis 63103, (314) 622-4331
- Jimmie Edwards, Div. 19, (NP), (St. Louis City), Carnahan Bldg., 1114 Market St., St. Louis 63103, (314) 622-4376
- Angela Turner Quigless, Div. 20, (NP), (St. Louis City), Carnahan Bldg., 1114 Market St., St. Louis 63103, (314) 622-4503
- Evelyn M. Baker, Div. 21, (NP), (St. Louis City), Carnahan Bldg., 1114 Market St., St. Louis 63103, (314) 622-4363
- Michael B. Calvin, Div. 22, (NP), (St. Louis City), Carnahan Bldg., 1114 Market St., St. Louis 63103, (314) 622-4929
- Timothy J. Wilson, Div. 23, (NP), (St. Louis City), Carnahan Bldg., 1114 Market St., St. Louis 63103, (314) 622-4926
- John Garvey, Div. 30, Juvenile, (NP), (St. Louis City), 920 N. Vandeventer, St. Louis 63018, (314) 622-4841
- Joan L. Moriarty, Div. 31, (NP), (St. Louis City), Civil Courts Bldg., 10 N. Tucker St., St. Louis 63101, (314) 622-4927
- Calea Stovall-Reid, Div. 14, (NP), (St. Louis City), Civil Courts Bldg., 10 N. Tucker St., St. Louis 63101, (314) 622-4646
- Michael Mullen, Div. 24, (NP), (St. Louis City), Carnahan Bldg., 1114 Market St., St. Louis 63103, (314) 622-3583
- Iris Ferguson, Div. 25, (NP), (St. Louis City), Carnahan Bldg., 1114 Market St., St. Louis 63103, (314) 622-4687
- Paula P. Bryant, Div. 26, (NP), (St. Louis City), Carnahan Bldg., 1114 Market St., St. Louis 63103, (314) 622-4536
- Michael F. Stelzer, Div. 27, (NP), (St. Louis City), Civil Courts Bldg., 10 N. Tucker St., St. Louis 63101, (314) 622-3573
- (Vacancy), Div. 28, (NP), (St. Louis City), Civil Courts Bldg., 10 N. Tucker St., St. Louis 63101, (314) 622-4282
- Barbara T. Peebles, Div. 29, (NP), (St. Louis City), Civil Courts Bldg., 10 N. Tucker St., St. Louis 63101, (314) 622-4432

- No. 23, Gary P. Kramer, Div. 2, (D), (Jefferson), Jefferson County Courthouse, PO Box 100, Hillsboro 63050, (636) 797-5443**  
**Timothy J. Patterson, Div. 1, (D), (Jefferson), Jefferson County Courthouse, PO Box 100, Hillsboro 63050, (636) 797-5443**  
**M. Edward Williams, Div. 3, (D), (Jefferson), Jefferson County Courthouse, PO Box 100, Hillsboro 63050, (636) 797-5443**  
**Dennis Kehm, Div. 4, (D), (Jefferson), Jefferson County Courthouse, PO Box 100, Hillsboro 63050, (636) 797-5443**  
Darrell Missey, (R), (Jefferson), Jefferson County Courthouse, PO Box 100, Hillsboro 63050, (636) 797-5424  
Mark T. Stoll, (D), (Jefferson), Jefferson County Courthouse, PO Box 100, Hillsboro 63050, (636) 797-5375  
William J. Wegge Jr., (D), (Jefferson), Jefferson County Courthouse, PO Box 100, Hillsboro 63050, (636) 797-5362  
(Vacancy), (Jefferson) Jefferson County Courthouse, PO Box 100, Hillsboro 63050, (636) 797-5424
- No. 24, Kenneth W. Pratte, Div. 2, (D), (Madison, St. Francois, Ste. Genevieve, Washington), St. Francois County Courthouse, 1 N. Washington, 3rd Fl., Farmington 63640, (573) 756-5144**  
**Sandy Martinez, Div. 1, (D), (Madison, St. Francois, Ste. Genevieve, Washington), St. Francois County Courthouse, 1 N. Washington, 3rd Fl., Farmington 63640, (573) 756-5144**  
Robert Stillwell, (R), (Madison), Madison County Courthouse, PO Box 521, Fredericktown 63645, (573) 783-3105  
Thomas L. Ray, (D), (St. Francois), St. Francois County Courthouse, 1 N. Washington, Farmington 63640, (573) 756-5755  
James Kelly, (D), (St. Francois), St. Francois County Courthouse, 1 N. Washington, Farmington 63640, (573) 756-6601  
Raymond M. Weber, (D), (Ste. Genevieve), Ste. Genevieve County Courthouse, 55 S. Third St., Rm. 24, Ste. Genevieve 63670, (573) 883-2265  
Troy Hyde, (D), (Washington), Washington County Courthouse, 102 N. Missouri St., Potosi 63664, (573) 438-3691
- No. 25, Tracy L. Storie, Div. 1, (D), (Maries, Phelps, Pulaski, Texas), 301 Historic Rt. 66 E., Ste. 318, Waynesville 65583, (573) 774-4789**  
**Mary Sheffield Div. 2, (D), (Maries, Phelps, Pulaski, Texas), PO Box 340, Rolla 65401, (573) 364-1891, ext. 250**  
John Clayton, (D), (Maries), Maries County Courthouse, PO Box 490, Vienna 65582, (573) 422-3303  
Ralph J. Haslag, (R), (Phelps), Phelps County Courthouse, 200 N. Main, Rm. 201, Rolla 65401, (573) 364-1891, ext. 230  
Ronald D. White, (D), (Phelps), Phelps County Courthouse, 200 N. Main, Rolla 65401, (573) 364-1891, ext. 220  
David G. Warren, (D), (Pulaski), Pulaski County Courthouse, 301 Historic Rt. 66 E., Ste. 316, Waynesville 65583, (573) 774-4784  
Colin Long, (D), (Pulaski), Pulaski County Courthouse, 301 Historic Rt. 66 E., Ste. 314, Waynesville 65583, (573) 774-4786  
Brad Ellsworth, (R), (Texas), Texas County Courthouse, 210 N. Grand, Houston 65483, (417) 967-3663
- No. 26, James A. Franklin Jr., Div. 1, (R), (Camden, Laclede, Miller, Moniteau, Morgan), Camden County Courthouse, 1 Court Circle, Ste. 9, Camdenton 65020, (573) 346-5160**  
**Greg Kays, Div. 2, (R), (Camden, Laclede, Miller, Moniteau, Morgan), Camden County Courthouse, 1 Court Circle, Ste. 9, Camdenton 65020, (573) 346-5160**

Jack A. Bennett, Div. 3, (R), (Camden), Camden County Courthouse, 1 Court Circle, Ste. 9, Camdenton 65020, (573) 346-4440  
 Bruce Coyle, Div. 4, (R), (Camden), Camden County Courthouse, 1 Court Circle, Ste. 9, Camdenton 65020, (573) 346-4440  
 Larry Winfrey, (R), (Laclede), Laclede County Courthouse, 200 N. Adams, Lebanon 65536, (417) 533-7451  
 Christine Hutson, (D), (Laclede), Laclede County Courthouse, 200 N. Adams, Lebanon 65536, (417) 532-9196  
 Kenneth L. Oswald, (R), (Miller), Miller County Courthouse, 2001 Hwy. 52, Tuscumbia 65082, (573) 369-1970  
 Peggy Richardson, (R), (Moniteau), Moniteau County Courthouse, 200 E. Main, California 65018, (573) 796-4671  
 Kevin Schehr, (R), (Morgan), 211 E. Newton, Versailles 65084, (573) 378-4235

**No. 27, William J. Roberts, (D), (Bates, Henry, St. Clair), PO Box 487, Clinton 64735, (660) 885-7242**

John M. O'Bannon, (D), (Bates), Bates County Courthouse, 1 N. Delaware, Butler 64730, (660) 679-3311  
 Wayne Strothmann, (D), (Henry), Henry County Courthouse, PO Box 487, Clinton 64735, (660) 885-7231  
 Michael Dawson, (D), (St. Clair), St. Clair County Courthouse, 655 Second St., Osceola 64776, (417) 646-2421

**No. 28, James R. Bickel, (R), (Barton, Cedar, Dade, Vernon), Vernon County Courthouse, 100 W. Cherry, Nevada 64772, (417) 667-5016**

Charles Curless, (R), (Barton), Barton County Courthouse, 1007 Broadway, Lamar 64759, (417) 682-5754  
 Joseph B. Phillips, (R), (Cedar), Cedar County Courthouse, PO Box 665, Stockton 65785, (417) 276-4213  
 David Munton, (R), (Dade), Dade County Courthouse, 300 W. Water, Greenfield 65661, (417) 637-2741  
 Gerald D. McBeth, (R), (Vernon), Vernon County Courthouse, 100 W. Cherry, Nevada 64772, (417) 667-5016

**No. 29, David C. Dally, Div. 2, (R), (Jasper), Jasper County Courts Bldg., 601 S. Pearl, Joplin 64801, (417) 625-4320**

**William C. Crawford, Div. 1, (R), (Jasper), Jasper County Courts Bldg., 601 S. Pearl, Rm. 320, Joplin 64801, (417) 625-4318**  
**Jon Dermott, Div. 3, (R), (Jasper), Jasper County Courts Bldg., 601 S. Pearl, Joplin 64801, (417) 625-4325**  
 Joseph Schoeberl, (R), (Jasper), Jasper County Courthouse, 302 S. Main, Rm. 304, Carthage 64836, (417) 358-0450  
 Richard Copeland, (R), (Jasper), Jasper County Courts Bldg., 601 S. Pearl, Joplin 64801, (417) 625-4316  
 Stephen P. Carlton, (R), (Jasper), Jasper County Courthouse, 302 S. Main, Carthage 64836, (417) 237-1096

**No. 30, John W. Sims, (R), (Benton, Dallas, Hickory, Polk, Webster), PO Box 679, Buffalo 65622, (417) 345-6822**

Larry M. Burditt, (D), (Benton), Benton County Courthouse, PO Box 37, Warsaw 65355, (660) 438-6231  
 Cody A. Hanna, (R), (Dallas), Dallas County Courthouse, PO Box 1150, Buffalo 65622, (417) 345-7641  
 James P. Anderton, (R), (Hickory), Hickory County Courthouse, PO Box 75, Hermitage 65668, (417) 745-6822

Gary Lynch, (R), (Polk), Polk County Courthouse, 102 E. Broadway, Rm. 7, Bolivar 65613, (417) 326-4921

Daniel Max Knust, (R), (Webster), Webster County Courthouse, Marshfield 65706, (417) 859-2041

Kenneth F. Thompson, (D), (Webster), Webster County Courthouse, Marshfield 65706, (417) 859-2041

**No. 31, J. Miles Sweeney, Div. 2, (R), (Greene), 1010 Boonville, Springfield 65802, (417) 868-4086  
Don Burrell Jr., Div. 1, (R), (Greene), 1010 Boonville, Springfield 65802, (417) 868-4078**

**J. Dan Conklin, Div. 3, (R), (Greene), 1010 Boonville, Springfield 65802, (417) 868-4080**

**Thomas E. Mountjoy, Div. 4, (D), (Greene), 1010 Boonville, Springfield 65802, (417) 868-4089**

**Calvin Holden, Div. 5, (D), (Greene), 1010 Boonville, Springfield 65802, (417) 868-4838**

Max E. Bacon, Div. 21, (D), (Greene), 1010 Boonville, Springfield 65802, (417) 868-4097

Jason Brown, Div. 22, (D), (Greene), 1010 Boonville, Springfield 65802, (417) 868-4105

Mark Fitzsimmons, Div. 23, (R), (Greene), 1010 Boonville, Springfield 65802, (417) 868-4095

Mark A. Powell, Div. 24, (D), (Greene), 1010 Boonville, Springfield 65802, (417) 868-6546

**No. 32, William L. Syler, Div. 1, (R), (Bollinger, Cape Girardeau, Perry), 44 N. Lorimier, Cape Girardeau 63701, (573) 335-2802**

**Ben Lewis, Div. 2, (R), (Bollinger, Cape Girardeau, Perry), 44 N. Lorimier, Cape Girardeau 63701, (573) 335-2802**

Scott Thomsen, (R), (Bollinger), Bollinger County Courthouse, PO Box 1040, Marble Hill 63764, (573) 238-2730

Gary Kamp, (R), (Cape Girardeau), 100 Court St., Jackson 63755, (573) 243-8446

Peter Statler, (D), (Cape Girardeau), 44 N. Lorimier, Cape Girardeau 63701, (573) 334-6249

Michael Bullerdieck, (R), (Perry), 15 W. Ste. Marie St., Ste. 3, Perryville 63775, (573) 547-7861

**No. 33, David A. Dolan, (D), (Mississippi, Scott), Scott County Courthouse, PO Box 256, Benton 63736, (573) 545-3141**

T. Lynn Brown, (D), (Mississippi), Mississippi County Courthouse, PO Box 369, Charleston 63834, (573) 683-2146

David C. Mann, (D), (Scott), Scott County Courthouse, PO Box 249, Benton 63736, (573) 545-3576

W.H. Winchester III, (D), (Scott), Scott County Courthouse, PO Box 220, Benton 63736, (573) 545-3511

**No. 34, Fred Copeland, (D), (New Madrid, Pemiscot), New Madrid County Courthouse, 450 Main St., New Madrid 63869, (573) 748-2669**

Charles L. Spitler, (D), (New Madrid), New Madrid County Courthouse, 450 Main St., New Madrid 63869, (573) 748-5556

W. Keith Currie, (D), (Pemiscot), Pemiscot County Courthouse, 610 Ward Ave., Ste. 2-E, Caruthersville 63830, (573) 333-0152

Byron D. Luber, (D), (Pemiscot), Pemiscot County Courthouse, PO Box 228, Caruthersville 63830, (573) 333-2784

**No. 35, Stephen R. Sharp, (D), (Dunklin, Stoddard), Dunklin County Courthouse, PO Box 507, Kennett 63857, (573) 888-9133**

John M. Beaton, (D), (Dunklin), Dunklin County Courthouse, PO Box 466, Kennett 63857, (573) 888-3272

Dan J. Crawford, (D), (Dunklin), Dunklin County Courthouse, Rm. 103, Kennett 63857, (573) 888-3378  
 Stephen R. Mitchell, (D), (Stoddard), Stoddard County Courthouse, PO Box 518, Bloomfield 63825, (573) 568-2181  
 Joe Z. Satterfield, (D), (Stoddard), Stoddard County Courthouse, PO Box 218, Bloomfield 63825, (573) 568-4671

**No. 36, Mark L. Richardson, (R), (Butler, Ripley), Butler County Courthouse, 100 N. Main, Poplar Bluff 63901, (573) 686-8080**

William J. Clarkson, (D), (Butler), Butler County Courthouse, 100 N. Main, Poplar Bluff 63901, (573) 686-8073  
 John Bloodworth, (D), (Butler), Butler County Courthouse, 100 N. Main, Poplar Bluff 63901, (573) 686-8087  
 James R. Hall, (D), (Ripley), Ripley County Courthouse, 100 Court Sq., Doniphan 63935, (573) 996-2013

**No. 37, R. Jack Garrett, (R), (Carter, Howell, Oregon, Shannon), Howell County Courthouse, 225 Courthouse, West Plains 65775, (417) 256-4383**

David J. Hedspeth, (D), (Carter), Carter County Courthouse, PO Box 328, Van Buren 63965, (573) 323-4344  
 Donald M. Henry, (D), (Howell), Howell County Courthouse, 222 Courthouse, West Plains 65775, (417) 256-4050  
 David Evans, (R), (Howell), Howell County Courthouse, 222 Courthouse, West Plains 65775, (417) 256-4050  
 Jo Beth Prewitt, (D), (Oregon), Oregon County Courthouse, PO Box 211, Alton 65606, (417) 778-7461  
 Robert M. Heller, (D), (Shannon), Shannon County Courthouse, PO Box 845, Eminence 65466, (573) 226-5515

**No. 38, James Eiffert, (R), (Christian, Taney), Christian County Courthouse, 110 W. Elm, Rm. 205, Ozark 65721, (417) 581-2727**

Mark Orr, (R), (Christian), Christian County Courthouse, 110 W. Elm, Rm. 203, Ozark 65721, (417) 581-2425  
 John S. Waters, (R), (Christian), Christian County Courthouse, 110 W. Elm, Rm. 105, Ozark 65721, (417) 581-4523  
 Tony Williams, (R), (Taney), Taney County Courthouse, PO Box 129, Forsyth 65653, (417) 546-7212  
 James Justus, (R), (Taney), Taney County Courthouse, PO Box 1030, Forsyth 65653, (417) 546-7206

**No. 39, J. Edward Sweeney, (R), (Barry, Lawrence, Stone), PO Box 400, Monett 65708, (417) 235-6245**

Michael Garrett, (R), (Barry), Barry County Courthouse, 102 West St., Ste. 2, Cassville 65625, (417) 847-2127  
 Carr Woods, (R), (Barry), Barry County Courthouse, 102 West St., Ste. 3, Cassville 65625, (417) 846-1842  
 Scott S. Sifferman, (R), (Lawrence), Lawrence County Courthouse, 1 Courthouse Sq., Mt. Vernon 65712, (417) 466-2463  
 Larry W. Meyer, (R), (Lawrence), Lawrence County Courthouse, 1 Courthouse Sq., Mt. Vernon 65712, (417) 466-2463  
 Alan Blankenship, (R), (Stone), Stone County Courthouse, PO Box 186, Galena 65656, (417) 357-6511

**No. 40, Timothy W. Perigo, (R), (McDonald, Newton), Newton County Courthouse, 101 S. Wood, Neosho 64850, (417) 451-8234**

John LePage, (R), (McDonald), McDonald County Courthouse, PO Box 157, Pineville 64856, (417) 223-4717  
 Kevin Selby, (R), (Newton), Newton County Courthouse, 101 S. Wood, Neosho 64850, (417) 451-8231  
 Gregory Stremel, (R), (Newton), Newton County Courthouse, PO Box 170, Neosho 64850, (417) 451-8212

**No. 41, Hadley E. Grimm, (D), (Macon, Shelby), PO Box 368, Macon 63552, (660) 385-3713**  
 Paul K. Parkinson, (D), (Macon), PO Box 491, Macon 63552, (660) 385-3531  
 Gary G. Wallace, (D), (Shelby), PO Box 206, Shelbyville 63469, (573) 633-2251

**No. 42, J. William C. Seay, (D), Div. 1, (Crawford, Dent, Iron, Reynolds, Wayne), PO Box 551, Salem 65560, (573) 729-6816**  
**J. Max Price, Div. 2, (D), (Crawford, Dent, Iron, Reynolds, Wayne), PO Box 551, Salem 65560, (573) 729-6816**  
 J. Kent Howald, (R), (Crawford), PO Box BC, Steelville 65565, (573) 775-2149  
 Sanborn N. Ball, (D), (Dent), 112 E. Fifth St., Salem 65560, (573) 729-3134  
 Kelly W. Parker, (D), (Iron), PO Box 325, Ironton 63650, (573) 546-2511  
 Edith R. Rutter, (D), (Reynolds), PO Box 39, Centerville 63633, (573) 648-2494  
 Randy P. Schuller, (D), (Wayne), PO Box 188, Greenville 63944, (573) 224-3052

**No. 43, Stephen K. Griffin, Div. 2, (D), (Caldwell, Clinton, Daviess, DeKalb, Livingston), PO Box 275, Plattsburg 64477, (816) 539-3732**  
**Warren L. McElwain, Div. 1, (R), (Caldwell, Clinton, Daviess, DeKalb, Livingston), PO Box 512, Maysville 64469, (816) 449-2602**  
 Daniel L. Chadwick, (R), (Caldwell), PO Box 5, Kingston 64650, (816) 586-2771  
 Paul T. Luckenbill Jr., (D), (Clinton), PO Box 383, Plattsburg 64477, (816) 539-3755  
 Daren L. Atkins, (D), (Daviess), PO Box 233, Gallatin 64640, (660) 663-2532  
 R. Brent Elliott, (D), (DeKalb), PO Box 248, Maysville 64469, (816) 449-5400  
 Barbara Gale Lame, (D), (Livingston), 700 Webster, Ste. 8, Chillicothe 64601, (660) 646-2055

**No. 44, John Moody, (R), (Douglas, Ozark, Wright), PO Box 439, Mansfield 65704, (417) 924-3246**  
 Craig Carter, (R), (Douglas), PO Box 276, Ava 65608, (417) 683-2114  
 John Jacobs, (R), (Ozark), PO Box 278, Gainesville 65655, (417) 679-4611  
 Lynette Veenstra, (R), (Wright), PO Box 58, Hartville 65667, (417) 741-6505

**No. 45, Dan Dildine, (D), (Lincoln, Pike), 45 Business Park Dr., Troy 63379, (636) 528-6300**  
 Amy Kinker, (R), (Lincoln), 45 Business Park Dr., Troy 63379, (636) 528-6300  
 T. Bennett Burkemper Jr., (D), (Lincoln), 45 Business Park Dr., Troy 63379, (636) 528-6300  
 David Ash, (D), (Pike), 115 W. Main, Bowling Green 63334, (573) 324-5582

**Alphabetical list of Missouri Judges**

Adkins, Daren L. . . . . Associate . . . . . 43  
 Ahrens, Clifford H. . . . . Appellate . . Eastern  
 Alley, Thomas R. . . . . Associate . . . . . 3  
 Anderton, James P. . . . . Associate . . . . . 30  
 Angle, Stephen . . . . . Associate . . . . . 17  
 Asel, Jodie Capshaw . . . . . Associate . . . . . 13  
 Ash, David . . . . . Associate . . . . . 45  
 Askren, Kenton G. . . . . Associate . . . . . 18  
 Atwell, Charles E. . . . . Circuit . . . . . 16  
 Augustine, Cary . . . . . Associate . . . . . 13  
 Bacon, Max E. . . . . Associate . . . . . 31  
 Baker, Evelyn M. . . . . Circuit . . . . . 22

Baker, Nannette A. . . . . Appellate . . Eastern  
 Ball, Sanborn N. . . . . Associate . . . . . 42  
 Barney, Robert S. . . . . Appellate . . Southern  
 Bates, Jeffrey W. . . . . Appellate . . Southern  
 Beaird, Robert . . . . . Associate . . . . . 16  
 Beaton, John M. . . . . Associate . . . . . 35  
 Beavers, Wm. Rex . . . . . Associate . . . . . 4  
 Bellamy, James T. . . . . Associate . . . . . 15  
 Bennett, Jack A. . . . . Associate . . . . . 26  
 Berkemeyer, John B. . . . . Associate . . . . . 20  
 Bickel, James R. . . . . Circuit . . . . . 28  
 Blankenship, Alan . . . . . Associate . . . . . 39  
 Bloodworth, John . . . . . Associate . . . . . 36

Breckenridge, Patricia . . .	Appellate . . . Western	Dermott, Jon . . . . .	Circuit . . . . .	29
Bresnahan, Richard C. . . .	Circuit . . . . .	Dial, Gary . . . . .	Circuit . . . . .	1
Briscoe, Joseph R. Jr. . . . .	Circuit . . . . .	Dierker, Robert H. Jr. . . . .	Circuit . . . . .	22
Brown, Jason . . . . .	Associate . . . . .	Dietrich, Glen A. . . . .	Associate . . . . .	4
Brown, T. Lynn . . . . .	Associate . . . . .	Dildine, Dan . . . . .	Circuit . . . . .	45
Brown, Thomas III . . . . .	Circuit . . . . .	Dolan, Colleen . . . . .	Circuit . . . . .	21
Bryant, Paula Perkins . . . . .	Associate . . . . .	Dolan, David A. . . . .	Circuit . . . . .	33
Bryson, Larry . . . . .	Associate . . . . .	Dowd, David L. . . . .	Circuit . . . . .	22
Bullerdieck, Michael . . . . .	Associate . . . . .	Dowd, Robert G. Jr. . . . .	Appellate . . . Eastern	
Burditt, Larry M. . . . .	Associate . . . . .	Draper, George W. III . . . . .	Appellate . . . Eastern	
Burger, Joan M. . . . .	Circuit . . . . .	Draper, Judy P. . . . .	Associate . . . . .	21
Burkemper, T. Bennett Jr. . . . .	Associate . . . . .	Drumm, Bernhardt C. Jr. . . . .	Circuit . . . . .	21
Burrell, Don E. Jr. . . . .	Circuit . . . . .	Eckelkamp, Cindy . . . . .	Circuit . . . . .	20
Burton, Michael D. . . . .	Circuit . . . . .	Edwards, Jimmie M. . . . .	Circuit . . . . .	22
Busch, David L. . . . .	Associate . . . . .	Eiffert, James . . . . .	Circuit . . . . .	38
Bush, Jerri . . . . .	Associate . . . . .	Elliott, R. Brent . . . . .	Associate . . . . .	43
Bush, Julian L. . . . .	Circuit . . . . .	Ellis, Joseph M. . . . .	Appellate . . . Western	
Bushur, Jeffrey L. . . . .	Associate . . . . .	Ellsworth, Brad . . . . .	Associate . . . . .	25
Callahan, Richard . . . . .	Circuit . . . . .	Essner, John R. . . . .	Associate . . . . .	21
Calvin, Michael . . . . .	Circuit . . . . .	Evans, David . . . . .	Associate . . . . .	37
Campbell, Thomas . . . . .	Associate . . . . .	Farragut-Hemphill, Sandra . . . . .	Associate . . . . .	21
Carlton, Stephen P. . . . .	Associate . . . . .	Ferguson, Iris G. . . . .	Associate . . . . .	22
Carpenter, Christine . . . . .	Associate . . . . .	Fitzsimmons, Mark . . . . .	Associate . . . . .	31
Carter, Craig . . . . .	Associate . . . . .	Forsyth, Kathleen . . . . .	Circuit . . . . .	16
Chadwick, Daniel L. . . . .	Associate . . . . .	Franklin, James A. Jr. . . . .	Circuit . . . . .	26
Clark, Thomas C. . . . .	Circuit . . . . .	Frawley, Thomas J. . . . .	Circuit . . . . .	22
Clarkson, William J. . . . .	Associate . . . . .	Frerking, John . . . . .	Associate . . . . .	15
Clayton, John . . . . .	Associate . . . . .	Funk, J. Brad . . . . .	Associate . . . . .	3
Clayton, Robert M. II . . . . .	Circuit . . . . .	Gabbert, A. Rex . . . . .	Circuit . . . . .	7
Clifford, Patrick . . . . .	Associate . . . . .	Gaertner, Gary M. . . . .	Appellate . . . Eastern	
Cohen, Patricia L. . . . .	Appellate . . . Eastern	Gaertner, Gary M. Jr. . . . .	Circuit . . . . .	21
Cohen, Robert S. . . . .	Circuit . . . . .	Garrett, Michael D. . . . .	Associate . . . . .	39
Collins, William B. . . . .	Associate . . . . .	Garrett, R. Jack . . . . .	Circuit . . . . .	37
Colyer, Bruce . . . . .	Associate . . . . .	Garrison, Phillip R. . . . .	Appellate . . . Southern	
Combs, Roger E. . . . .	Associate . . . . .	Garvey, John . . . . .	Circuit . . . . .	22
Conklin, J. Dan . . . . .	Circuit . . . . .	Gillis, Gregory B. . . . .	Associate . . . . .	16
Cook, Jacqueline . . . . .	Circuit . . . . .	Goeke, Joseph A. III . . . . .	Associate . . . . .	21
Copeland, Fred W. . . . .	Circuit . . . . .	Goldman, Steven H. . . . .	Circuit . . . . .	21
Copeland, Richard . . . . .	Associate . . . . .	Grady, Thomas . . . . .	Circuit . . . . .	22
Crahan, Lawrence G. . . . .	Appellate . . . Eastern	Grate, Jack Richard . . . . .	Circuit . . . . .	16
Crancor, Barbara A. . . . .	Associate . . . . .	Gray, Jon R. . . . .	Circuit . . . . .	16
Crandall, William H. Jr. . . . .	Appellate . . . Eastern	Griffin, Stephen K. . . . .	Circuit . . . . .	43
Crane, Kathianne K. . . . .	Appellate . . . Eastern	Grimm, Hadley E. . . . .	Circuit . . . . .	41
Crawford, Dan J. . . . .	Associate . . . . .	Hall, James R. . . . .	Associate . . . . .	36
Crawford, William C. . . . .	Circuit . . . . .	Hamilton, Gene . . . . .	Circuit . . . . .	13
Crouch, Garrett R. II . . . . .	Associate . . . . .	Hamlett, Linda R. . . . .	Associate . . . . .	12
Cundiff, Terry R. . . . .	Associate . . . . .	Hanna, Cody A. . . . .	Associate . . . . .	30
Cunningham, Jon A. . . . .	Associate . . . . .	Hardwick, Lisa White . . . . .	Appellate . . . Western	
Curless, Charles D. . . . .	Associate . . . . .	Harman, Larry D. . . . .	Circuit . . . . .	7
Currie, W. Keith . . . . .	Associate . . . . .	Hartenbach, James R. . . . .	Circuit . . . . .	21
Czamsanske, Daniel M. . . . .	Associate . . . . .	Harvey, Hugh C. . . . .	Associate . . . . .	15
Dally, David C. . . . .	Circuit . . . . .	Haslag, Ralph J. . . . .	Associate . . . . .	25
Dalton, Wesley C. . . . .	Associate . . . . .	Hayes, Scott . . . . .	Associate . . . . .	14
Dandurand, Joseph P. . . . .	Circuit . . . . .	Heagney, Philip D. . . . .	Circuit . . . . .	22
Daugherty, Jay A. . . . .	Circuit . . . . .	Hedspeth, David J. . . . .	Associate . . . . .	37
David, Michael P. . . . .	Circuit . . . . .	Heller, Robert M. . . . .	Associate . . . . .	37
Davis, K. Elizabeth . . . . .	Associate . . . . .	Henry, Donald M. . . . .	Associate . . . . .	37
Dawson, Michael . . . . .	Associate . . . . .	Hoff, Mary K. . . . .	Appellate . . . Eastern	
Dean, K. Preston II . . . . .	Circuit . . . . .	Holden, Calvin . . . . .	Circuit . . . . .	31
Del Muro, Justine E. . . . .	Circuit . . . . .	Holliger, Ronald R. . . . .	Appellate . . . Western	
DeMarce, Karl A. . . . .	Associate . . . . .	Holt, Joe D. . . . .	Associate . . . . .	13
DePriest, Tommy W. Jr. . . . .	Circuit . . . . .	House, Ted . . . . .	Circuit . . . . .	11

Hoven, David L. . . . .	Associate . . . . .	20	Moentmann, Werner A. . . . .	Circuit . . . . .	8
Howald, J. Kent . . . . .	Associate . . . . .	42	Moody, John . . . . .	Circuit . . . . .	44
Howard, Victor C. . . . .	Appellate . . . . .	Western	Moon, John . . . . .	Associate . . . . .	1
Hudson, Steven D. . . . .	Associate . . . . .	3	Mooney, Lawrence E. . . . .	Appellate . . . . .	Eastern
Hull, Owens Lee Jr. . . . .	Circuit . . . . .	6	Moorhouse, Kelly . . . . .	Circuit . . . . .	16
Hutson, Christine . . . . .	Associate . . . . .	26	Moriarty, Joan L. . . . .	Circuit . . . . .	22
Hyde, Troy . . . . .	Associate . . . . .	24	Mountjoy, Thomas E. . . . .	Circuit . . . . .	31
Jackson, John J. . . . .	Associate . . . . .	10	Mullen, Michael K. . . . .	Associate . . . . .	22
Jackson, Randall . . . . .	Circuit . . . . .	5	Munton, David R. . . . .	Associate . . . . .	28
Jacobs, John . . . . .	Associate . . . . .	44	Murray, Walter A. Jr. . . . .	Associate . . . . .	20
Jamison, Michael T. . . . .	Associate . . . . .	21	Neill, Margaret M. . . . .	Circuit . . . . .	22
Jaynes, Ralph H. . . . .	Circuit . . . . .	14	Neill, Mark . . . . .	Circuit . . . . .	22
Joyce, Patricia . . . . .	Circuit . . . . .	19	Newton, Thomas H. . . . .	Appellate . . . . .	Western
Judah, Weldon C. . . . .	Circuit . . . . .	5	Nixon, W. Stephen . . . . .	Circuit . . . . .	16
Justus, James . . . . .	Associate . . . . .	38	Norton, Glenn . . . . .	Appellate . . . . .	Eastern
Kamp, Gary . . . . .	Associate . . . . .	32	Norris, Donald . . . . .	Associate . . . . .	7
Kays, Greg . . . . .	Circuit . . . . .	26	O'Bannon, John M. . . . .	Associate . . . . .	27
Kehm, Dennis . . . . .	Circuit . . . . .	23	O'Brien, Emmett M. . . . .	Circuit . . . . .	21
Kellogg, Daniel F. . . . .	Circuit . . . . .	5	O'Malley, John R. . . . .	Circuit . . . . .	16
Kelly, Christopher S. . . . .	Associate . . . . .	13	Ohmer, Steven R. . . . .	Circuit . . . . .	22
Kelly, James H. . . . .	Associate . . . . .	24	Ordnung, Michael J. . . . .	Associate . . . . .	5
Kendrick, Larry L. . . . .	Circuit . . . . .	21	Orr, Mark . . . . .	Associate . . . . .	38
Kinker, Amy . . . . .	Associate . . . . .	45	Oswald, Kenneth L. . . . .	Associate . . . . .	26
Kintz, John F. . . . .	Circuit . . . . .	21	Oxenhandler, Gary . . . . .	Circuit . . . . .	13
Knust, Daniel Max . . . . .	Associate . . . . .	30	Parker, Kelly W. . . . .	Associate . . . . .	42
Koffman, Robert L. . . . .	Circuit . . . . .	18	Parkinson, Paul K. . . . .	Associate . . . . .	41
Kramer, Gary P. . . . .	Circuit . . . . .	23	Parrish, John E. . . . .	Appellate . . . . .	Southern
Krohn, Andrew A. . . . .	Circuit . . . . .	3	Patterson, Timothy J. . . . .	Circuit . . . . .	23
Lame, Barbara Gale . . . . .	Associate . . . . .	43	Peebles, Barbara T. . . . .	Associate . . . . .	22
LePage, John . . . . .	Associate . . . . .	40	Pelikan, Daniel . . . . .	Associate . . . . .	11
Levy-Siwak, Ellen . . . . .	Associate . . . . .	21	Perigo, Timothy W. . . . .	Circuit . . . . .	40
Lewis, Ben . . . . .	Circuit . . . . .	32	Phillips, Joseph B. . . . .	Associate . . . . .	28
Lewis, Garry D. . . . .	Associate . . . . .	2	Powell, Mark A. . . . .	Associate . . . . .	31
Limbaugh, Stephen N. Jr. . . . .	Supreme Court		Pratte, Kenneth W. . . . .	Circuit . . . . .	24
Liston, Robert . . . . .	Associate . . . . .	18	Prewitt, James K. . . . .	Appellate . . . . .	Southern
Loflin, Brenda Stith . . . . .	Associate . . . . .	21	Prewitt, Jo Beth . . . . .	Associate . . . . .	37
Lohmar, William T. Jr. . . . .	Associate . . . . .	11	Price, J. Max . . . . .	Circuit . . . . .	42
Long, Colin . . . . .	Associate . . . . .	25	Price, William Ray Jr. . . . .	Supreme Court	
Lowenstein, Harold L. . . . .	Appellate . . . . .	Western	Prokes, Roger M. . . . .	Circuit . . . . .	4
Luber, Byron D. . . . .	Associate . . . . .	34	Quigless, Angela Turner . . . . .	Circuit . . . . .	22
Luckenbill, Paul T. Jr. . . . .	Associate . . . . .	43	Rahmeyer, Nancy . . . . .	Appellate . . . . .	Southern
Lynch, Gary . . . . .	Associate . . . . .	30	Rauch, Lucy D. . . . .	Circuit . . . . .	11
McBeth, Gerald D. . . . .	Associate . . . . .	28	Ravens, Gary E. . . . .	Circuit . . . . .	9
McCullin, Donald L. . . . .	Circuit . . . . .	22	Ray, Thomas L. . . . .	Associate . . . . .	24
McElwain, Warren L. . . . .	Circuit . . . . .	43	Reno, Gloria Jean Clark . . . . .	Associate . . . . .	21
McGraw, Peggy Stevens . . . . .	Circuit . . . . .	16	Richards, Wm. S. . . . .	Associate . . . . .	4
McShane, Maura B. . . . .	Circuit . . . . .	21	Richardson, Mark L. . . . .	Circuit . . . . .	36
Maloney, Michael J. . . . .	Circuit . . . . .	7	Richardson, Peggy . . . . .	Associate . . . . .	26
Mann, David C. . . . .	Associate . . . . .	33	Richter, Roy L. . . . .	Associate . . . . .	12
Manners, Michael W. . . . .	Circuit . . . . .	16	Rigby, Twila K. . . . .	Associate . . . . .	16
Marquart, Keith . . . . .	Associate . . . . .	5	Riley, John . . . . .	Circuit . . . . .	22
Martinez, Sandy . . . . .	Circuit . . . . .	24	Robb, Patrick . . . . .	Circuit . . . . .	5
Mason, David C. . . . .	Circuit . . . . .	22	Roberts, William J. . . . .	Circuit . . . . .	27
Mesle, Catharine A. . . . .	Circuit . . . . .	16	Roldan, Marco . . . . .	Circuit . . . . .	16
Messina, Edith Louise . . . . .	Circuit . . . . .	16	Rolf, Dennis A. . . . .	Circuit . . . . .	15
Meyer, Larry W. . . . .	Associate . . . . .	39	Romines, Kenneth M. . . . .	Circuit . . . . .	21
Midkiff, Sandra C. . . . .	Circuit . . . . .	16	Roper, Ellen S. . . . .	Circuit . . . . .	13
Midyett, Michael L. . . . .	Associate . . . . .	9	Rosenbohm, Kay F. Graves . . . . .	Associate . . . . .	4
Miller, John G. . . . .	Associate . . . . .	15	Ross, John A. . . . .	Circuit . . . . .	21
Missey, Darrell . . . . .	Associate . . . . .	23	Russell, Mary Rhodes . . . . .	Supreme Court	
Mitchell, Stephen R. . . . .	Associate . . . . .	35	Rutter, Edith R. . . . .	Associate . . . . .	42
Mobley, David C. . . . .	Associate . . . . .	10	Satterfield, Joe Z. . . . .	Associate . . . . .	35



Sauer, Margaret L. . . . . Associate . . . . .	16	Sweeney, Edward . . . . . Circuit . . . . .	22
Schaumann, Dennis M. . . . . Circuit . . . . .	22	Sweeney, J. Edward . . . . . Circuit . . . . .	39
Schehr, Kevin P. . . . . Associate . . . . .	26	Sweeney, J. Miles . . . . . Circuit . . . . .	31
Schneider, Nancy L. . . . . Circuit . . . . .	11	Syler, William L. . . . . Circuit . . . . .	32
Schoeberl, Joseph . . . . . Associate . . . . .	29	Taylor, Ronald E. . . . . Associate . . . . .	5
Schollmeyer, Robert . . . . . Associate . . . . .	20	Teitelman, Richard B. . . . . Supreme Court	
Schroeder, Mary Bruntrager . . . . . Associate . . . . .	21	Thompson, Kenneth F. . . . . Associate . . . . .	30
Schuller, Randy P. . . . . Associate . . . . .	42	Thomsen, Scott E. . . . . Associate . . . . .	32
Scoville, Vernon E. III . . . . . Associate . . . . .	16	Torrence, John M. . . . . Circuit . . . . .	16
Seay, William C. . . . . Circuit . . . . .	42	Trout, Robert L. . . . . Associate . . . . .	16
Seigel, Mark D. . . . . Circuit . . . . .	21	Ulrich, Robert G. . . . . Appellate . . . . . Western	
Selby, Kevin . . . . . Associate . . . . .	40	Van Amburg, James W. . . . . Associate . . . . .	6
Shafer, Abe IV . . . . . Circuit . . . . .	6	Van Amburg, Lisa . . . . . Circuit . . . . .	22
Sharp, Stephen R. . . . . Circuit . . . . .	35	Veenstra, Lynette . . . . . Associate . . . . .	44
Shaw, Booker T. . . . . Appellate . . . . . Eastern		Vincent, David Lee III . . . . . Circuit . . . . .	21
Sheffield, Mary W. . . . . Associate . . . . .	25	Walden, Kevin . . . . . Associate . . . . .	8
Sherry, Thea A. . . . . Associate . . . . .	21	Wallace, Barbara W. . . . . Circuit . . . . .	21
Shrum, Kenneth W. . . . . Appellate . . . . . Southern		Wallace, Gary G. . . . . Associate . . . . .	41
Sifferman, Scott S. . . . . Associate . . . . .	39	Warren, David G. . . . . Associate . . . . .	25
Sill-Rogers, Christine T. . . . . Associate . . . . .	16	Waters, John S. . . . . Associate . . . . .	38
Sims, John . . . . . Circuit . . . . .	30	Weber, Raymond M. . . . . Associate . . . . .	24
Smart, James M. Jr. . . . . Appellate . . . . . Western		Wegge, William J. Jr. . . . . Associate . . . . .	23
Smith, Dennis . . . . . Associate . . . . .	21	Welsh, James E. . . . . Circuit . . . . .	7
Smith, Edwin H. . . . . Appellate . . . . . Western		Westbrooke, Henry W. Jr. . . . . Circuit . . . . .	31
Sodergren, Thomas L. . . . . Associate . . . . .	19	Westhoff, Fred . . . . . Associate . . . . .	2
Spencer, James . . . . . Associate . . . . .	9	White, Ronald D . . . . . Associate . . . . .	25
Spinden, Paul M. . . . . Appellate . . . . . Western		White, Ronnie L. . . . . Supreme Court	
Spitler, Charles L. . . . . Associate . . . . .	34	Whittington, Carolyn C. . . . . Circuit . . . . .	21
Sprick, Gary G. . . . . Associate . . . . .	14	Wiesman, Melvyn W. . . . . Circuit . . . . .	21
Standridge, Richard E. . . . . Associate . . . . .	16	Willcox, Stephen K. . . . . Associate . . . . .	1
Statler, Peter . . . . . Associate . . . . .	32	Williams, James P. . . . . Associate . . . . .	9
Steele, Russell E. . . . . Circuit . . . . .	2	Williams, M. Edward . . . . . Circuit . . . . .	23
Stelzer, Michael . . . . . Associate . . . . .	22	Williams, Stanley D. . . . . Associate . . . . .	20
Stillwell, Robert . . . . . Associate . . . . .	24	Williams, Tony . . . . . Associate . . . . .	38
Stith, Laura D. . . . . Supreme Court		Williamson, J.D. . . . . Circuit . . . . .	16
Stoll, Mark T. . . . . Associate . . . . .	23	Wilson, Michael P . . . . . Associate . . . . .	10
Storie, Tracy . . . . . Circuit . . . . .	25	Wilson, Timothy J. . . . . Circuit . . . . .	22
Stovall-Reid, Calea . . . . . Associate . . . . .	22	Winchester, W.H. III . . . . . Associate . . . . .	33
Stremel, Gregory . . . . . Associate . . . . .	40	Winfrey, Larry . . . . . Associate . . . . .	26
Strothmann, Wayne P. . . . . Associate . . . . .	27	Witt, Gary D. . . . . Associate . . . . .	6
Sullivan, Sherri B. . . . . Appellate . . . . . Eastern		Wolff, Michael A. . . . . Supreme Court	
Sutherland, Keith M. . . . . Circuit . . . . .	12	Wood, Gael D. . . . . Circuit . . . . .	20
Sutton, Janet . . . . . Associate . . . . .	7	Woods, Carr . . . . . Associate . . . . .	39
Swaim, Christie . . . . . Associate . . . . .	2		

## State Public Defender Commission

231 E. Capitol Ave., Jefferson City 65101

State Public Defender . . . . . J. Marty Robinson . . . . . (573) 526-5210

**Members:** Joyce Blades, chair, Springfield; Loramel P. Shurtleff, Columbia; Kenneth Hensley, Raymore; Rebecca Stith, St. Louis; Gary L. Smith, Lebanon; Muriel Brison, Berger; Willie Ellis, St. Louis.

# Missouri County Officials

The following list of officials for 2005–2006 was furnished by county clerks, the Jackson County executive, St. Louis County supervisor and St. Louis City Register. Listed are the officials' names, political affiliation, office addresses and telephone numbers. Population for each county is furnished by the U.S. Census (2003 County Population Estimates). Assessed valuation is furnished by the Missouri State Tax Commission. Assessed value is for 2004 taxable properties.

## Adair County

**County seat and zip code:** Kirksville 63501.  
**County population:** 24,790. **Classification:** Third Class. **Assessed valuation:** \$211,609,021. **Square miles:** 567. **Organized:** January 29, 1841. **Named for:** John Adair, governor of Kentucky.

**Presiding Commissioner,** Gary W. Jones, (D), Adair County Courthouse, 106 W. Washington St., Kirksville 63501, (660) 665-2283

**Commissioner, First District,** E. Gene Schneider, (R), Adair County Courthouse, 106 W. Washington St., Kirksville 63501, (660) 665-2283

**Commissioner, Second District,** Sid Osborn, (D), Adair County Courthouse, 106 W. Washington St., Kirksville 63501, (660) 665-2283

**Clerk Circuit Court,** Linda Decker, (D), Adair County Courthouse, 106 W. Washington St., Kirksville 63501, (660) 665-2552, FAX (660) 665-3420

**Recorder of Deeds,** Pat Shoush, (R), Adair County Courthouse, 106 W. Washington St., Kirksville 63501, (660) 665-3890, FAX (660) 785-3212

**Clerk County Commission,** Jon E. Cook, (R), Adair County Courthouse, 106 W. Washington St., 2nd Fl., Kirksville 63501, (660) 665-3350, FAX (660) 785-3233

**Prosecuting Attorney,** Mark L. Williams, (D), 300 N. Franklin St., Kirksville 63501, (660) 627-3625, FAX (660) 627-3835

**Sheriff,** Leonard Clark, (D), 215 N. Franklin, Kirksville 63501, (660) 665-4644, FAX (660) 785-3224

**Collector of Revenue,** David O. Erwin, (D), Adair County Courthouse, 106 W. Washington St., Kirksville 63501, (660) 665-3481, FAX (660) 785-3200

**Assessor,** Donnie Waybill, (D), Adair County Courthouse, 106 W. Washington St., Kirksville 63501, (660) 665-4423

**Treasurer,** Lori J. Smith, (R), Adair County Courthouse, 106 W. Washington St., Kirksville 63501, (660) 665-6755

**Coroner,** Brian C. Noe, (R), 1008 N. Potter Ave., Kirksville 63501, (660) 627-1467

**Public Administrator,** (Vacancy), Adair County Courthouse, 106 W. Washington St., Kirksville 63501, (660) 785-3211

**County Surveyor,** Edward A. Cleaver, (D), 20668 Jubilee, Atlanta 63530, (660) 239-4403

**County Highway Supervisor\*,** Jami Sevits, 23016 Potter Tr., Kirksville 63501, (660) 665-6767, FAX (660) 785-3227

\*Appointed

## Andrew County

**County seat and zip code:** Savannah 64485.  
**County population:** 16,813. **Classification:** Third class. **Assessed valuation:** \$170,338,862. **Square miles:** 436. **Organized:** January 29, 1841. **Named for:** Andrew Jackson Davis, a prominent citizen of St. Louis.

**Presiding Commissioner,** Larry L. Atkins, (R), Andrew County Courthouse, PO Box 206, Savannah 64485, (816) 324-5716, FAX (816) 324-6154, andrewcounty@hotmail.com

**Commissioner, Eastern District,** Greg Wall, (D), Andrew County Courthouse, PO Box 206, Savannah 64485, (816) 324-5716, FAX (816) 324-6154, andrewcounty@hotmail.com

**Commissioner, Western District,** Richard Townsend, (R), Andrew County Courthouse, PO Box 206, Savannah 64485, (816) 324-5716, FAX (816) 324-6154, andrewcounty@hotmail.com

**Clerk Circuit Court and ex officio Recorder of Deeds,** Rosa Lea Lancey, (R), Andrew County Courthouse, PO Box 208, Savannah 64485, (816) 324-4221, FAX (816) 324-5667

**Clerk County Commission,** Dan Hegeman, (R), Andrew County Courthouse, PO Box 206, Savannah 64485, (816) 324-3624, FAX (816) 324-6154, andrewcounty@hotmail.com

**Prosecuting Attorney,** Steven Stevenson, (R), Andrew County Courthouse, PO Box 377,

Savannah 64485, (816) 324-3535, FAX (816) 324-6015

**Sheriff**, Gary Howard, (D), Andrew County Jail, 402 W. Market, Savannah 64485, (816) 324-3511, FAX (816) 324-5110

**Collector of Revenue**, Ronald C. Wampler, (R), Andrew County Courthouse, PO Box 47, Savannah 64485, (816) 324-3914, FAX (816) 324-5667

**Assessor**, Ronald Christmas, (R), Andrew County Courthouse, PO Box 149, Savannah 64485, (816) 324-3023, FAX (816) 324-6154

**Treasurer**, Janet Shell, (D), Andrew County Courthouse, PO Box 122, Savannah 64485, (816) 324-3614

**Coroner**, Ronald D. Crouse, (D), PO Box 69, Savannah 64485, (816) 324-3886

**Public Administrator**, Karen Keller, (R), 14718 State Rt. DD, Savannah 64485, (816) 324-5963, FAX (816) 324-5056, pakarenkeller@yahoo.com

**County Surveyor\***, F. Shane Terhune, (R), 13433 County Rd. 191, Savannah 64485, (816) 324-5320

**Road & Bridge Supervisor\***, Ivan Hendricks, 10th and Davis, PO Box 314, Savannah 64485, (816) 324-4012, FAX (816) 324-4012

\*Appointed

## Atchison County

**County seat and zip code**: Rock Port 64482.  
**County population**: 6,286. **Classification**: Third class. **Assessed valuation**: \$79,069,093. **Square miles**: 560. **Organized**: February 14, 1845. **Named for**: David Rice Atchison, United States senator.

**Presiding Commissioner**, Marlin L. Logan, (D), Atchison County Courthouse, PO Box 280, Rock Port 64482, (660) 744-6214

**Commissioner, Northern District**, Larry E. Hicks, (R), Atchison County Courthouse, PO Box 280, Rock Port 64482, (660) 744-6214

**Commissioner, Southern District**, Kent A. Fisher, (D), Atchison County Courthouse, PO Box 280, Rock Port 64482, (660) 744-6214

**Clerk Circuit Court and ex officio Recorder of Deeds**, Lorie Hall, (R), Atchison County Courthouse, PO Box 280, Rock Port 64482, (660) 744-2707, FAX (660) 744-5705

**Clerk County Commission**, Susette M. Taylor, (R), Atchison County Courthouse, 400 S. Washington, PO Box 280, Rock Port 64482, (660) 744-6214, FAX (660) 744-5499, atchison@sos.mo.gov

**Prosecuting Attorney**, Sharleen Bothwell, (D), Atchison County Courthouse, PO Box 280, Rock Port 64482, (660) 744-5440

**Sheriff**, Dennis D. Martin, (D), Atchison County Jail, 511 W. Clay, Rock Port 64482, (660) 744-6271, FAX (660) 744-6274

**Collector of Revenue**, Diane Livengood, (R), Atchison County Courthouse, PO Box 280, Rock Port 64482, (660) 744-2770

**Assessor**, Lori Brown Jones, (D), Atchison County Courthouse, PO Box 280, Rock Port 64482, (660) 744-2948

**Treasurer**, Debbie True, (R), Atchison County Courthouse, PO Box 280, Rock Port 64482, (660) 744-2800

**Coroner**, Michael D. Minter Jr., (D), 217 N. Main, Rock Port 64482, (660) 744-2215

**Public Administrator**, Karen A. Lester, (D), 507 Sycamore, Tarkio 64491, (660) 736-5205

## Audrain County

**County seat and zip code**: Mexico 65265.  
**County population**: 25,716. **Classification**: Third class. **Assessed valuation**: \$256,862,453. **Square miles**: 692. **Organized**: December 17, 1836. **Named for**: James H. Audrain, Missouri legislator.

**Presiding Commissioner**, Richard Webber, (D), Audrain County Courthouse, 101 N. Jefferson, Mexico 65265, (573) 473-5823, FAX (573) 581-2380

**Commissioner, Eastern District**, Roger Young, (D), Audrain County Courthouse, 101 N. Jefferson, Mexico 65265, (573) 473-5822, FAX (573) 581-2380

**Commissioner, Western District**, Thomas Groves, (D), Audrain County Courthouse, 101 N. Jefferson, Mexico 65265, (573) 473-5822, FAX (573) 581-2380

**Clerk Circuit Court**, Penny J. Creed, (D), Audrain County Courthouse, 101 N. Jefferson, Mexico 65265, (573) 473-5840, FAX (573) 581-3237

**Recorder of Deeds**, Virginia Pehle, (R), Audrain County Courthouse, 101 N. Jefferson, Mexico 65265, (573) 473-5830, FAX (573) 581-8087, V\_Pehle@sbcglobal.net

**Clerk County Commission**, Shelley Harvey, (D), Audrain County Courthouse, 101 N. Jefferson, Rm. 101, Mexico 65265, (573) 473-5820, FAX (573) 581-2380, s\_harvey@sbcglobal.net

**Prosecuting Attorney**, Jason Lamb, (D), Audrain County Courthouse, 101 N. Jefferson, Mexico 65265, (573) 473-5860

**Sheriff**, Stuart D. Miller, (D), Audrain County Jail, 1100 Littleby Rd., Mexico 65265, (573) 473-5800, FAX (573) 581-2924, audrainsheriff@mail.itwebs

**Collector of Revenue**, Bonnie Hill Deimeke, (D), Audrain County Courthouse, 101 N. Jefferson, Mexico 65265, (573) 473-5824, b\_hill@sbcglobal.net

**Assessor**, Marsha Peery, (D), Audrain County Courthouse, 101 N. Jefferson, Mexico 65265, (573) 473-5827, m\_peery@sbcglobal.net

**Treasurer**, Doris Schutte, (D), Audrain County Courthouse, 101 N. Jefferson, Mexico 65265, (573) 473-5826, d\_schutte@sbcglobal.net

**Coroner**, M. Pat Farnen, (D), 425 S. Jefferson, Mexico 65265, (573) 581-5330

**Public Administrator**, Connie J. Hagan, (D), Audrain County Courthouse, 101 N. Jefferson, Mexico 65265, (573) 473-5891

**County Surveyor**, (Vacancy)

**County Highway Engineer\***, Derin E. Campbell, Audrain County Courthouse, 101 N. Jefferson, Mexico 65265, (573) 473-5813

\*Appointed

## Barry County

**County seat and zip code**: Cassville 65625. **County population**: 34,629. **Classification**: Third class. **Assessed valuation**: \$341,914,031. **Square miles**: 773. **Organized**: January 5, 1835. **Named for**: William T. Barry, U.S. postmaster general.

**Presiding Commissioner**, Cherry Warren, (R), Barry County Courthouse, 700 Main, Ste. 2, Cassville 65625, (417) 847-4628, FAX (417) 847-5311

**Commissioner, Northern District**, Frank Washburn, (R), Barry County Courthouse, 700 Main, Ste. 2, Cassville 65625, (417) 847-4628, FAX (417) 847-5311

**Commissioner, Southern District**, Eddie Davison, (D), Barry County Courthouse, 700 Main, Ste. 2, Cassville 65625, (417) 847-4628, FAX (417) 847-5311

**Clerk Circuit Court and ex officio Recorder of Deeds**, Craig Williams, (R), Barry County Judicial Center, 102 West St., Ste. 1, Cassville 65625, (417) 847-2361

**Clerk County Commission**, Gary Youngblood, (R), Barry County Courthouse, 700 Main, Ste. 2, Cassville 65625, (417) 847-2561, FAX (417) 847-5311, cbarry@sospublicmail.state.mo.us

**Prosecuting Attorney**, Johnnie E. Cox, (R), Barry County Judicial Center, 102 West St., Ste. 4, Cassville 65625, (417) 847-2092

**Sheriff**, Mick Epperly, (R), 505 East St., Cassville 65625, (417) 847-6556

**Collector of Revenue**, Janice Varner, (R), Barry County Courthouse, 700 Main, Ste. 3, Cassville 65625, (417) 847-2113

**Assessor**, June Smith, (R), Barry County Courthouse, 700 Main, Ste. 7, Cassville 65625, (417) 847-4589

**Treasurer**, Lois Lowe, (R), Barry County Courthouse, 700 Main St., Ste. 5, Cassville 65625, (417) 847-2019

**Coroner**, Donald White, (R), PO Box 485, Cassville 65625, (417) 847-2157

**Public Administrator**, Barbara White, (R), 102 West St., Ste. 5, PO Box J, Cassville 65625, (417) 846-0926

**County Surveyor**, Sam Goodman, (R), RR 1, Box 98, Pierce City 65723, (417) 476-2206

## Barton County

**County seat and zip code**: Lamar 64759. **County population**: 12,999. **Classification**: Third class. **Assessed valuation**: \$144,608,051. **Square miles**: 597. **Organized**: December 12, 1855. **Named for**: David Barton, United States senator.

**Presiding Commissioner**, Gerry Miller, (R), Barton County Courthouse, 1004 Gulf, Rm. 102, Lamar 64759, (417) 682-4110, FAX (417) 682-4100

**Commissioner, District 1**, Dennis Wilson, (R), Barton County Courthouse, 1004 Gulf, Rm. 102, Lamar 64759, (417) 682-4110, FAX (417) 682-4100

**Commissioner, District 2**, John Stockdale, (D), Barton County Courthouse, 1004 Gulf, Rm. 102, Lamar 64759, (417) 682-4110, FAX (417) 682-4100

**Clerk Circuit Court**, Jerry A. Moyer, (R), Barton County Courthouse, 1004 Gulf, Rm. 204, Lamar 64759, (417) 682-2444, FAX (417) 682-2960

**Clerk County Commission**, Bonda Rawlings, (D), Barton County Courthouse, 1004 Gulf, Rm. 104, Lamar 64759, (417) 682-3529, FAX (417) 682-4100, bartoncoclerk@tiadon.com

**Prosecuting Attorney**, Steven H. Kaderly, (D), 114 W. 10th, Lamar 64759, (417) 682-6061, FAX (417) 682-6063

**Sheriff**, Shannon C. Higgins, (R), 1010 Cherry St., Lamar 64759, (417) 682-5541, FAX (417) 682-5805

**Assessor**, Ivan Frieden, (R), Barton County Courthouse, 1004 Gulf, Rm. 109, Lamar 64759, (417) 682-3553, FAX (417) 682-0176

**Treasurer and ex officio Collector of Revenue**, Frances Cato, (R), Barton County Courthouse, 1004 Gulf, Rm. 101, Lamar 64759, (417) 682-5881, FAX (417) 682-4100

**Coroner**, C. Tucker Joustra, D.O., (R), 116 S.E. First Ln., Lamar 64759, (417) 682-5508

**Public Administrator**, Teresa E. Moore, (R), Barton County Courthouse, 1004 Gulf, Rm. 201, Lamar 64759, (417) 682-5060, FAX (417) 682-4100

**Recorder of Deeds**, Jean Keithly, (R), Barton County Courthouse, 1004 Gulf, Rm. 107, Lamar 64759, (417) 682-2110, FAX (417) 682-4100

## Bates County

**County seat and zip code:** Butler 64730.

**County population:** 16,937. **Classification:** Third class. **Assessed valuation:** \$161,849,011. **Square miles:** 849. **Organized:** January 29, 1841. **Named for:** Frederick Bates, governor of Missouri.

**Presiding Commissioner**, Everett H. Cummings, (D), Bates County Courthouse, 1 N. Delaware, Butler 64730, (660) 679-3371, FAX (660) 679-9922

**Commissioner, Northern District**, Randy Pike, (R), Bates County Courthouse, 1 N. Delaware, Butler 64730, (660) 679-3371, FAX (660) 679-9922

**Commissioner, Southern District**, Bob Wingate, (D), Bates County Courthouse, 1 N. Delaware, Butler 64730, (660) 679-3371, FAX (660) 679-9922

**Clerk Circuit Court**, Diana L. Rich, (D), Bates County Courthouse, 1 N. Delaware, Butler 64730, (660) 679-5171, FAX (660) 679-4446

**Recorder of Deeds**, Lucille Munday, (D), Bates County Courthouse, 1 N. Delaware, PO Box 186, Butler 64730, (660) 679-3611, FAX (660) 679-4935

**Clerk County Commission**, Marlene Wainscott, (D), Bates County Courthouse, 1 N. Delaware, Butler 64730, (660) 679-3371, FAX (660) 679-9922, bates@sos.mo.gov

**Prosecuting Attorney**, Hugh C. Jenkins, (D), PO Box 222, Butler 64730, (660) 679-4030, FAX (660) 679-4246

**Sheriff**, Sidney (Sid) Shippy, (R), 6 W. Fort Scott, Butler 64730, (660) 679-3232, FAX (660) 679-4147

**Collector of Revenue**, Township organization

**Assessor**, Roger Pruden, (D), Bates County Courthouse, 1 N. Delaware, Butler 64730, (660) 679-3157, FAX (660) 679-4935

**Treasurer**, Jimmy Platt, (D), Bates County Courthouse, 1 N. Delaware, Butler 64730, (660) 679-3341, FAX (660) 679-9922

**Coroner**, Gary Schowengerdt, (D), 1301 N. Orange, Butler 64730, (660) 679-6555, FAX (660) 679-5819

**Public Administrator**, Sharon Cumpton, (D), RR 1, Box 229, Butler 64730, (816) 297-2021 or (660) 679-6277

**County Surveyor and Engineer**, W.C. (Bill) Lethcho, (D), Bates County Courthouse, 1 N. Delaware, Butler 64730, (660) 679-4031, FAX (660) 679-9922

## Benton County

**County seat and zip code:** Warsaw 65355.

**County population:** 18,076. **Classification:** Third class. **Assessed valuation:** \$173,697,243. **Square miles:** 729. **Organized:** January 3, 1835. **Named for:** Thomas Hart Benton, United States senator.

**Presiding Commissioner**, Rodney Meyer, (R), Benton County Courthouse, PO Box 1238, Warsaw 65355, (660) 438-7406

**Commissioner, Northern District**, Walter Schumacher Jr., (R), Benton County Courthouse, PO Box 1238, Warsaw 65355, (660) 438-7406

**Commissioner, Southern District**, Tom Henderson, (D), Benton County Courthouse, PO Box 1238, Warsaw 65355, (660) 438-7406

**Clerk Circuit Court and ex officio Recorder of Deeds**, Cheryl Lutjen-Schultz, (R), Benton County Courthouse, PO Box 37, Warsaw 65355, (660) 438-7712

**Clerk County Commission**, Mary Lutman, (R), Benton County Courthouse, 316 Van Buren St., PO Box 1238, Warsaw 65355, (660) 438-7326, FAX (660) 438-3275, benton@sos.mo.gov

**Prosecuting Attorney**, Karen Coffey Woodley, (R), Benton County Courthouse, PO Box 937, Warsaw 65355, (660) 438-5022

**Sheriff**, Rick Fajem, (R), Benton County Sheriff's Office, PO Box 67, Warsaw 65355, (660) 438-5252

**Collector of Revenue**, J.D. Johnson, (R), Benton County Courthouse, PO Box 428, Warsaw 65355, (660) 438-7721

**Assessor**, Rodger L. Reedy, (R), Benton County Courthouse, PO Box 40, Warsaw 65355, (660) 438-5323

**Treasurer**, Rick Renno, (R), Benton County Courthouse, PO Box 684, Warsaw 65355, (660) 438-6313

**Coroner**, James A. Miller, (R), Reser Funeral Home, PO Box 811, Warsaw 65355, (660) 438-5151

**Public Administrator**, Wayne Linhardt, (D), Benton County Courthouse, PO Box 2013, Warsaw 65355, (660) 438-5217

**County Surveyor**, Jesse W. Winger, (R), PO Box 790, Warsaw 65355, (660) 438-9473

## Bollinger County

**County seat and zip code:** Marble Hill 63764. **County population:** 12,318. **Classification:** Third class. **Assessed valuation:** \$97,346,192. **Square miles:** 621. **Organized:** March 1, 1851. **Named for:** George F. Bollinger, pioneer settler and Missouri legislator.

**Presiding Commissioner**, Wayne Johnson, (R), Bollinger County Courthouse, PO Box 110, Marble Hill 63764, (573) 238-1900, ext. 319, FAX (573) 238-2674, bollinger@sos.mo.gov

**Commissioner, First District**, Larry P. VanGennip, (R), Bollinger County Courthouse, PO Box 110, Marble Hill 63764, (573) 238-1900, ext. 319, FAX (573) 238-2674, bollinger@sos.mo.gov

**Commissioner, Second District**, Wayne Whitener, (R), Bollinger County Courthouse, PO Box 110, Marble Hill 63764, (573) 238-1900, ext. 319, FAX (573) 238-2674, bollinger@sos.mo.gov

**Clerk Circuit Court**, Sharon Lutes, (R), Bollinger County Courthouse, PO Box 949, Marble Hill 63764, (573) 238-1900, ext. 6

**Recorder of Deeds**, Winonah Ossig, (D), PO Box 49, Marble Hill 63764, (573) 238-1900, ext. 7, FAX (573) 238-2674

**Clerk County Commission**, Diane H. Holzum, (R), Bollinger County Courthouse, 204 E. High, PO Box 110, Marble Hill 63764, (573) 238-1900, ext. 333, FAX (573) 238-2674, bollinger@sos.mo.gov

**Prosecuting Attorney**, Stephen P. Gray, (R), Marble Hill 63764, (573) 238-2641

**Sheriff**, Terry Wiseman, (R), Bollinger County Jail, Marble Hill 63764, (573) 238-2633

**Collector of Revenue**, Bob Anderson, (D), Bollinger County Courthouse, PO Box 110, Marble Hill 63764, (573) 238-1900, ext. 316, FAX (573) 238-2674

**Assessor**, James M. Bollinger, (R), Bollinger County Courthouse, Marble Hill 63764, (573) 238-1900, ext. 1, FAX (573) 238-2674

**Treasurer**, Naomi Null, (R), Bollinger County Courthouse, PO Box 110, Marble Hill 63764, (573) 238-1900, ext. 8, FAX (573) 238-2674, bollinger@sos.mo.gov

**Coroner**, Charles Hutchings, (R), 203 Bass St., Marble Hill 63764, (573) 238-3644

**Public Administrator**, Larry L. Walker, (R), PO Box 38, Marble Hill 63764, (573) 238-3538

**County Surveyor**, John W. Reilly, (D), Marble Hill 63764, (573) 238-4214

## Boone County

**County seat and zip code:** Columbia 65201. **County population:** 141,122. **Classification:** First class. **Assessed valuation:** \$1,683,130,717. **Square miles:** 687. **Organized:** November 16, 1820. **Named for:** Daniel Boone.

**Presiding Commissioner**, Keith O. Schnarre, (R), Boone County Government Center, 801 E. Walnut, Rm. 245, Columbia 65201, (573) 886-4305, FAX (573) 886-4311

**Commissioner, District I**, Karen M. Miller, (D), Boone County Government Center, 801 E. Walnut, Rm. 245, Columbia 65201, (573) 886-4305, FAX (573) 886-4311

**Commissioner, District II**, Skip Elkin, (D), Boone County Government Center, 801 E. Walnut, Rm. 245, Columbia 65201, (573) 886-4305, FAX (573) 886-4311

**Clerk Circuit Court**, Cheryl Whitmarsh, (D), Boone County Courthouse, 705 E. Walnut, Columbia 65201, (573) 886-4000, FAX (573) 886-4044

**Recorder of Deeds**, Bettie Johnson, (D), Boone County Government Center, 801 E. Walnut, Rm. 132, Columbia 65201, (573) 886-4345, FAX (573) 886-4359

**Clerk County Commission**, Wendy S. Noren, (D), Boone County Government Center, 801 E. Walnut, Rm. 236, Columbia 65201, (573) 886-4295, FAX (573) 886-4300, ckwendy@msn.com

**Prosecuting Attorney**, Kevin Crane, (R), Boone County Courthouse, 705 E. Walnut, Columbia 65201, (573) 886-4100, FAX (573) 886-4148

**Sheriff**, Robert Dwayne Carey, (D), 2121 County Dr., Columbia 65201, (573) 875-1111, FAX (573) 874-8953

**Auditor**, June E. Pitchford, (D), Boone County Government Center, 801 E. Walnut, Rm. 205, Columbia 65201, (573) 886-4275, FAX (573) 886-4280

**Collector of Revenue**, Patricia S. Lensmeyer, (D), Boone County Government Center, 801 E. Walnut, Rm. 118, Columbia 65201, (573) 886-4285, FAX (573) 886-4294

**Assessor**, Tom Schauwecker, (D), Boone County Government Center, 801 E. Walnut, Rm. 143, Columbia 65201, (573) 886-4270, FAX (573) 886-4254

**Treasurer**, Kay Murray, (D), Boone County Government Center, 801 E. Walnut, Rm. 112, Columbia 65201, (573) 886-4365, FAX (573) 886-4369

**Medical Examiner**, Valeria Rao, University of Missouri, 1 Hospital Dr., Columbia 65201, (573) 882-1300

**Public Administrator**, Connie Hendren, (D), Boone County Courthouse, 701 E. Walnut, PO Box 1307, Columbia 65201, (573) 886-4190, FAX (573) 886-4193

## Buchanan County

**County seat and zip code:** St. Joseph 64501.

**County population:** 84,909. **Classification:** First class. **Assessed valuation:** \$919,156,684. **Square miles:** 409. **Organized:** December 31, 1838. **Named for:** James Buchanan, senator from Pennsylvania and later U.S. President.

**Presiding Commissioner**, Thomas J. Mann III, (D), Buchanan County Courthouse, 411 Jules, Rm. 122, St. Joseph 64501, (816) 271-1503, FAX (816) 271-1569, tjmann3@ccp.com

**Commissioner, Eastern District**, Dan Hausman, (D), Buchanan County Courthouse, 411 Jules, Rm. 122, St. Joseph 64501, (816) 271-1501, FAX (816) 271-1569, dhausman@co.buchanan.mo.us

**Commissioner, Western District**, Harold (Bud) Crockett, (D), Buchanan County Courthouse, 411 Jules, Rm. 122, St. Joseph 64501, (816) 271-1501, FAX (816) 271-1569

**Clerk Circuit Court**, Ireena Mooney, (D), Buchanan County Courthouse, 411 Jules, Rm. 431, St. Joseph 64501, (816) 271-1462, FAX (816) 271-1538

**Recorder of Deeds**, Karen Higginbotham, (D), Buchanan County Courthouse, 411 Jules, Rm. 103, St. Joseph 64501, (816) 271-1437, FAX (816) 271-1582, khiggin@co.buchanan.mo.us

**Clerk County Commission**, Pat Conway, (D), Buchanan County Courthouse, 411 Jules, Rm. 121, St. Joseph 64501, (816) 271-1412, FAX (816) 271-1535, pconway@clerk.co.buchanan.mo.us

**Prosecuting Attorney**, Dwight K. Scroggins Jr., (D), Buchanan County Courthouse, 411 Jules, Rm. 132, St. Joseph 64501, (816) 271-1480, FAX (816) 271-1521, dscroggins@pa.co.buchanan.mo.us

**Sheriff**, Mike Strong, (D), Buchanan County Law Enforcement Center, 501 Faraon St., St. Joseph 64501, (816) 271-5555, FAX (816) 271-5597, mstrong@sher.co.buchanan.mo.us

**Auditor**, Susan Montee, (D), Buchanan County Courthouse, 411 Jules, Rm. 124, St. Joseph 64501, (816) 271-1408, FAX (816) 271-1434, smontee@co.buchanan.mo.us

**Collector of Revenue**, Sidney Johnson, (D), Buchanan County Courthouse, 411 Jules, Rm. 123, St. Joseph 64501, (816) 271-1401, FAX (816) 271-1584, sjohnson@co.buchanan.mo.us

**Assessor**, Scot W. Van Meter, (D), Buchanan County Courthouse, 411 Jules, Rm. 102, St. Joseph 64501, (816) 271-1469, FAX (816) 271-1410, svanmeter@co.buchanan.mo.us

**Treasurer**, John Nash, (D), Buchanan County Courthouse, 411 Jules, Rm. 112, St. Joseph 64501, (816) 271-1432, FAX (816) 271-1543, jnash@co.buchanan.mo.us

**Medical Examiner\***, Dr. David Cathcart, Med-Clinic, 401 Illinois Ave., St. Joseph 64504, (816) 238-9355

**Public Administrator**, Bonnie Sue Lawson, (D), 310 N. Fourth St., St. Joseph 64501, (816) 271-1442

**County Road Supervisor, Eastern District\***, Charles Gray, (D), 4730 S. Hwy. 169, St. Joseph 64507, (816) 279-2861

**County Road Supervisor, Western District\***, Billy Keith, (D) 600 HH Hwy., DeKalb 64440, (816) 685-3147

**Purchasing Agent\***, Kim Hartman, Buchanan County Courthouse, 411 Jules, Rm. 122-B, St. Joseph 64501, (816) 271-1512, FAX (816) 271-1569, khartman@co.buchanan.mo.us

\*Appointed

## Butler County

**County seat and zip code:** Poplar Bluff 63901. **County population:** 40,854. **Classification:** Third class. **Assessed valuation:** \$415,116,538. **Square miles:** 698. **Organized:** February 27, 1849. **Named for:** William O. Butler, a Kentucky congressman.

**Presiding Commissioner**, Joe Humphrey, (D), Butler County Courthouse, 100 N. Main,

- Rm. 203, Poplar Bluff 63901, (573) 686-8081, FAX (573) 686-8066
- Commissioner, Eastern District**, Robert L. Myers, (R), Butler County Courthouse, 100 N. Main, Rm. 203, Poplar Bluff 63901, (573) 686-8081, FAX (573) 686-8066
- Commissioner, Western District**, Jeffrey Darnell, (R), Butler County Courthouse, 100 N. Main, Rm. 203, Poplar Bluff 63901, (573) 686-8081, FAX (573) 686-8066
- Clerk Circuit Court**, Betty Scott, (D), Butler County Courthouse, 100 N. Main, Poplar Bluff 63901, (573) 686-8082, FAX (573) 686-8094
- Recorder of Deeds**, Debby Lundstrom, (R), Butler County Courthouse, 100 N. Main, Poplar Bluff 63901, (573) 686-8086
- Clerk County Commission**, John L. Dunivan, (D), Butler County Courthouse, 100 N. Main, Rm. 202, Poplar Bluff 63901, (573) 686-8050, FAX (573) 686-8066, cbutler@semo.net
- Prosecuting Attorney**, Kevin Barbour, (R), Office of the Prosecuting Attorney, 106 S. Second St., Poplar Bluff 63901, (573) 686-8060, FAX (573) 686-8077
- Sheriff**, Mark L. Dobbs, (R), Butler County Justice Center, 200 Oak St., Poplar Bluff 63901, (573) 785-8444, FAX (573) 686-8058
- Collector of Revenue**, Brenda Fox, (R), Butler County Courthouse, 100 N. Main, Poplar Bluff 63901, (573) 686-8088
- Assessor**, Marion Tibbs, (R), Butler County Courthouse, 100 N. Main, Rm. 201, Poplar Bluff 63901, (573) 686-8084
- Treasurer**, Bonita I. Conover, (R), Butler County Courthouse, 100 N. Main, Poplar Bluff 63901, (573) 686-8083
- Coroner**, Larry Cotrell, (R), 501 N. 11th St., Poplar Bluff 63901, (573) 785-8484
- Public Administrator**, Sharron Payne, (R), Butler County Courthouse, 100 N. Main, Poplar Bluff 63901, (573) 686-8078
- Commissioner, Eastern District**, Donald Raymond Cox, (D), Caldwell County Courthouse, 49 E. Main St., Kingston 64650, (816) 586-2571
- Commissioner, Western District**, Gerald McBrayer, (R), Caldwell County Courthouse, 49 E. Main St., Kingston 64650, (816) 586-2571
- Clerk Circuit Court**, Carrie Miller, (D), Caldwell County Courthouse, 49 E. Main St., PO Box 68, Kingston 64650, (816) 586-2581
- Recorder of Deeds**, Charlene Ward, (R), Caldwell County Courthouse, 49 E. Main St., PO Box 65, Kingston 64650, (816) 586-3080
- Clerk County Commission**, Shari Lynn Lee, (R), Caldwell County Courthouse, 49 E. Main St., PO Box 67, Kingston 64650, (816) 586-2571, FAX (816) 586-3600, jjcald@sospublic.mail.state.mo.us
- Prosecuting Attorney**, Jason A. Kanoy, (D), Caldwell County Courthouse, 49 E. Main St., PO Box 8, Kingston 64650, (816) 586-2511
- Sheriff**, Kirby Brelsford, (R), Caldwell County Courthouse, 49 E. Main St., PO Box 156, Kingston 64650, (816) 586-2681, FAX (816) 586-2103
- Collector of Revenue**, Township Organization
- Assessor**, Beverly Alden, (R), Caldwell County Courthouse, 49 E. Main St., PO Box 85, Kingston 64650, (816) 586-5261, FAX (816) 586-3600
- Treasurer and ex officio Collector of Revenue**, June Grooms, (R), Caldwell County Courthouse, 49 E. Main St., PO Box 127, Kingston 64650, (816) 586-2781
- Coroner**, Gary A. Brown, (R), 208 E. School, Box 1465, Hamilton 64644, (816) 583-7392
- Public Administrator**, Richard Lee, (R), 408 N. Ewing, Hamilton 64644, (816) 583-2086

## Callaway County

- County seat and zip code**: Fulton 65251.  
**County population**: 9,159. **Classification**: Third class. **Assessed valuation**: \$83,179,388. **Square miles**: 431. **Organized**: December 29, 1836. **Named for**: John Caldwell, Indian scout.
- Presiding Commissioner**, Raymond Dale Hartley, (R), Caldwell County Courthouse, 49 E. Main St., PO Box 67, Kingston 64650, (816) 586-2571, FAX (816) 586-3600
- Presiding Commissioner**, Lee Fritz, (D), Callaway County Courthouse, 10 E. Fifth St., Fulton 65251, (573) 642-0737, FAX (573) 642-1032
- Commissioner, Eastern District**, Gabe Craighead, (D), Callaway County Courthouse, 10 E. Fifth St., Fulton 65251, (573) 642-0737
- Commissioner, Western District**, Donald (Doc) Kritzer, (R), Callaway County Courthouse, 10 E. Fifth St., Fulton 65251, (573) 642-0737



**Clerk Circuit Court**, Curtis L. Quick, (D), Callaway County Courthouse, 10 E. Fifth St., Fulton 65251, (573) 642-0780 and (573) 642-0777, FAX (573) 642-0700

**Recorder of Deeds**, Ken Dillon, (D), Callaway County Courthouse, 10 E. Fifth St., Fulton 65251, (573) 642-0787

**Clerk County Commission**, Linda Love, (D), Callaway County Courthouse, 10 E. Fifth St., Fulton 65251, (573) 642-0730, FAX (573) 642-7181, ccallawa@sospublicmail.state.mo.us

**Prosecuting Attorney**, Robert Sterner, (D), Callaway County Courthouse, 10 E. Fifth St., Rm. 25, Fulton 65251, (573) 642-0714

**Sheriff**, Dennis Crane, (D), Callaway County Law Enforcement Center, Fulton 65251, (573) 592-2454

**Auditor**, Rosemary Gannaway, (D), Callaway County Courthouse, 10 E. Fifth St., Fulton 65251, (573) 642-0727

**Collector of Revenue**, Pam J. Oestreich, (D), Callaway County Courthouse, 10 E. Fifth St., Fulton 65251, (573) 642-0747

**Assessor**, Ronald Craighead, (D), Callaway County Courthouse, 10 E. Fifth St., Fulton 65251, (573) 642-0766

**Treasurer**, Marsha Chism, (D), Callaway County Courthouse, 10 E. Fifth St., Fulton 65251, (573) 642-0770

**Medical Examiner**, Eddie Adelstein, University of Missouri, 1 Hospital Dr., Columbia 65202, (573) 882-1300

**Public Administrator**, Karen Digh, (D), 10 W. Sixth St., Fulton 65251, (573) 642-0720

## Camden County

**County seat and zip code:** Camdenton 65020.

**County population:** 38,302. **Classification:** First class. **Assessed valuation:** \$1,062,983,268.

**Square miles:** 641. **Organized:** January 29, 1841.

**Named for:** Charles Pratt, Earl of Camden.

**Presiding Commissioner**, Carolyn Loraine, (R), 1 Court Circle, Ste. 1, Camdenton 65020, (573) 346-4440, ext. 205, FAX (573) 346-5181, c\_loraine@camdenmo.org

**Commissioner, First District**, Beverly Thomas, (R), 1 Court Circle, Ste. 1, Camdenton 65020, (573) 346-4440, ext. 204, FAX (573) 346-5181, beverly-thomas@camdenmo.org

**Commissioner, Second District**, Thom Gumm, (R), 1 Court Circle, Ste. 1, Camdenton 65020, (573) 346-4440, ext. 203, FAX (573) 346-5181, gabgumm@camdenmo.org

**Clerk Circuit Court**, Jo McElwee, (R), 1 Court Circle, Ste. 8, Camdenton 65020, (573) 346-

4440, ext. 264, FAX (573) 346-5422, jo\_mcelwee@osca.state.mo.us

**Recorder of Deeds**, Donnie Snelling, (R), 1 Court Circle, Ste. 5, Camdenton 65020, (573) 346-4440, ext. 238, FAX (573) 346-8367, d\_snelling@camdenmo.org

**Clerk County Commission**, Rowland Todd, (R), 1 Court Circle, Ste. 2, Camdenton 65020, (573) 346-4440, ext. 208, FAX (573) 346-5181, r\_todd@camdenmo.org

**Prosecuting Attorney**, William J. Icenogle, (R), 1 Court Circle, Ste. 10, Camdenton 65020, (573) 346-4440, ext. 271, FAX (573) 346-0823, wjicenogle@camdenmo.org

**Sheriff**, John W. Page, (D), 1 Court Circle, Ste. 13, Camdenton 65020, (573) 346-2243, FAX (573) 346-2513, sheriff@dam.net

**Collector of Revenue**, Linda Sweatt, (R), 1 Court Circle, Ste. 4, Camdenton 65020, (573) 346-4440, ext. 284, FAX (573) 317-0125, linda.sweatt@camdenmo.org

**Assessor**, Edward Whitworth, (D), 1 Court Circle, Ste. 6, Camdenton 65020, (573) 346-4440, ext. 345, FAX (573) 346-5181, assessor@camdenmo.org

**Treasurer**, Sherry Meissert, (R), 1 Court Circle, Ste. 3, Camdenton 65020, (573) 346-4440, ext. 215, FAX (573) 346-5181, smeissert@camdenmo.org

**Auditor**, Ronald Capps, (R), 1 Court Circle, Ste. 7, Camdenton 65020, (573) 346-4440, ext. 286, FAX (573) 346-1278, ccaudit@camdenmo.org

**Public Administrator**, Elaine Gilley, (R), 1 Court Circle, Ste. 11, Camdenton 65020, (573) 346-4440, ext. 267, FAX (573) 346-6029, gilleyjw@yhti.net

## Cape Girardeau County

**County seat and zip code:** Jackson 63755.

**County population:** 69,876. **Classification:** First class. **Assessed valuation:** \$845,312,736. **Square miles:** 577. **Organized:** October 1, 1812. **Named for:** Sier de Girardot, a French officer.

**Presiding Commissioner**, Gerald W. Jones, (R), Cape Girardeau County Administration Bldg., 1 Barton Sq., Jackson 63755, (573) 243-1052, FAX (573) 204-2493, commish@capecounty.us

**Commissioner, First District**, Larry Bock, (R), Cape Girardeau County Administration Bldg., 1 Barton Sq., Jackson 63755, (573) 243-1052, FAX (573) 204-2493, commish@capecounty.us

**Commissioner, Second District**, Jay Purcell, (R), Cape Girardeau County Administration Bldg., 1 Barton Sq., Jackson 63755, (573) 243-1052, FAX (573) 204-2493, commish@capecounty.us

**Clerk Circuit Court**, Charles P. Hutson, (D), Jackson Courthouse, 100 Court St., Jackson 63755, (573) 243-1755, FAX (573) 204-2367, Charles\_Hutson@osca.state.mo.us

**Recorder of Deeds**, Janet Fenimore Robert, (D), Cape Girardeau County Administration Bldg., 1 Barton Sq., PO Box 248, Jackson 63755, (573) 243-8123, FAX (573) 204-2477, jfrobert@capecounty.us

**Clerk County Commission**, Rodney Miller, (D), Cape Girardeau County Administration Bldg., 1 Barton Sq., Jackson 63755, (573) 243-3547, FAX (573) 204-2418, remiller@capecounty.us

**Prosecuting Attorney**, Morley Swingle, (R), Jackson Courthouse, 100 Court St., Jackson 63755, (573) 243-2430, FAX (573) 204-2318

**Sheriff**, John Jordan, (R), Cape Girardeau County Sheriff's Office, 216 N. Missouri St., Jackson 63755, (573) 243-3551, FAX (573) 204-2909, sjjs01@clas.net

**Auditor**, David Ludwig, (R), Cape Girardeau County Administration Bldg., 1 Barton Sq., Jackson 63755, (573) 243-2184, FAX (573) 204-2465, dlludwig@capecounty.us

**Collector of Revenue**, Diane Diebold, (R), Cape Girardeau County Administration Bldg., 1 Barton Sq., Jackson 63755, (573) 243-4476, FAX (573) 204-2444, dmdiebold@capecounty.us

**Assessor**, Jerry L. Reynolds, (D), Cape Girardeau County Administration Bldg., 1 Barton Sq., Jackson 63755, (573) 243-2468, FAX (573) 204-2525, jlreynolds@capecounty.us

**Treasurer**, Roger L. Hudson, (R), Cape Girardeau County Administration Bldg., 1 Barton Sq., Jackson 63755, (573) 243-3720

**Coroner**, John Clifton, (D), Cape Girardeau County Administration Bldg., 1 Barton Sq., Jackson 63755, (573) 334-7047

**Public Administrator**, Phyllis Schwab, (R), Cape Girardeau County Administration Bldg., 1 Barton Sq., Jackson 63755, (573) 204-2340

**Highway Administrator**, Scott Bechtold, Cape Girardeau County Administration Bldg., 1 Barton Sq., Jackson 63755, (573) 243-5270

**Emergency Management/911 Director\***, David Hitt, Cape Girardeau County Administration Bldg., 1 Barton Sq., PO Box 246, Jackson 63755, (573) 204-0911, FAX (573) 204-2949, capecoec@clas.net

**Information Technology Director\***, Eric McGowen, Cape Girardeau County Administration Bldg., 1 Barton Sq., Jackson 63755, (573) 243-5303, emcgowen@capecounty.us

**Health Department Director\***, Charlotte Craig, 1121 Linden, Cape Girardeau 63701, (573) 335-7846, FAX (573) 335-5909, cgchd@sbcglobal.net

**Park Department Director\***, Bruce Watkins, County Park Dr., Cape Girardeau 63701, (573) 335-4146, FAX (573) 334-7529

**Building/Grounds Director\***, Don McQuay, Cape Girardeau County Administration Bldg., 1 Barton Sq., Jackson 63755, (573) 243-8619, FAX (573) 204-2418

**Archive Building**, Archivist Jane Jackson, 112 E. Washington, Jackson 63755, (573) 204-2331, FAX (573) 204-2334

\*Appointed

## Carroll County

**County seat and zip code**: Carrollton 64633.

**County population**: 10,149. **Classification**: Third class Township. **Assessed valuation**: \$128,566,125. **Square miles**: 695. **Organized**: January 2, 1833. **Named for**: Charles Carroll of Carrollton.

**Presiding Commissioner**, Nelson Heil, (R), Carroll County Courthouse, 8 S. Main, Ste. 6, Carrollton 64633, (660) 542-0615, FAX (660) 542-0621

**Commissioner, Eastern District**, David Martin, (R), Carroll County Courthouse, 8 S. Main, Ste. 6, Carrollton 64633, (660) 542-0615, FAX (660) 542-0621

**Commissioner, Western District**, Jim Stewart, (D), Carroll County Courthouse, 8 S. Main, Ste. 6, Carrollton 64633, (660) 542-0615, FAX (660) 542-0621

**Clerk Circuit Court and ex officio Recorder of Deeds**, Cheryl A. Mansur, (R), Carroll County Courthouse, 8 S. Main, Ste. 3, PO Box 245, Carrollton 64633, (660) 542-1466, FAX (660) 542-1444

**Clerk County Commission**, Peggy McCaugh, (R), Carroll County Courthouse, 8 S. Main, Ste. 6, Carrollton 64633, (660) 542-0615, FAX (660) 542-0621, countyclerk@carroll.como.org

**Prosecuting Attorney**, Mark A. Goodwin, (D), Carroll County Courthouse, 8 S. Main, Ste. 5, Carrollton 64633, (660) 542-0323, FAX (660) 542-0464

**Sheriff**, Joe Arnold, (R), 106 S. Folger, Carrollton 64633, (660) 542-2828 or (660) 542-1121, FAX (660) 542-1539

**Assessor**, Wanda Musick Witthar, (R), Carroll County Courthouse, 8 S. Main, Ste. 4, Carrollton 64633, (660) 542-2184

**Treasurer and ex officio Collector of Revenue**, Alta M. O'Neal, (D), Carroll County Courthouse, 8 S. Main, Ste. 2, Carrollton 64633, (660) 542-1977

**Coroner**, Steven W. Bittiker, (R), 201 S. Main, Carrollton 64633, (660) 542-1162

**Public Administrator**, Roy Barclay Staton, (R), Carroll County Courthouse, 8 S. Main, Ste. 7, Carrollton 64633, (660) 542-3276

**County Surveyor**, Marcus J. Magee, (R), Carroll County Courthouse, 8 S. Main, Carrollton 64633, (660) 542-3310

## Carter County

**County seat and zip code:** Van Buren 63965.

**County population:** 5,974. **Classification:** Third class. **Assessed valuation:** \$37,134,354. **Square miles:** 509. **Organized:** March 10, 1859. **Named for:** Zimri A. Carter, pioneer settler.

**Presiding Commissioner**, Gene Oakley, (D), Carter County Courthouse, 105 Main St., PO Box 249, Van Buren 63965, (573) 323-4527, FAX (573) 323-4527

**Commissioner, Eastern District**, Eddie Ballard, (D), Carter County Courthouse, 105 Main St., RR 1 Box 125, Ellsinore 63937, (573) 323-4527, FAX (573) 323-4527

**Commissioner, Western District**, Lynn Murdick, (D), Carter County Courthouse, 105 Main St., PO Box 876, Van Buren 63965, (573) 323-4527, FAX (573) 323-4527

**Clerk Circuit Court**, Cathy Duncan Terry, (R), Carter County Courthouse, 105 Main St., PO Box 578, Van Buren 63965, (573) 323-4513, FAX (573) 323-4885

**Recorder of Deeds**, Pauline Peterman, (D), Carter County Courthouse, 105 Main St., PO Box 1107, Van Buren 63965, (573) 323-9656

**Clerk County Commission**, Rebecca Simpson-Gibbs, (D), Carter County Courthouse, 105 Main St., PO Box 517, Van Buren 63965, (573) 323-4527, FAX (573) 323-4527, jjcart@sospublicmail.state.mo.us

**Prosecuting Attorney**, Michael J. Ligons, (R), Carter County Courthouse, 105 Main St., PO Box 284, Van Buren 63965, (573) 323-8480, FAX (573) 323-8750

**Sheriff**, Greg Melton, (D), Carter County Courthouse, 105 Main St., PO Box 817, Van

Buren 63965, (573) 323-4510, FAX (573) 323-4182

**Collector of Revenue**, Jennifer Clark-Williams, (D), Carter County Courthouse, 105 Main St., PO Box 445, Van Buren 63965, (573) 323-4708, FAX (573) 323-4527

**Assessor**, George Meyers, (D), Carter County Courthouse, 105 Main St., PO Box 429, Van Buren 63965, (573) 323-4709

**Treasurer**, Margie Duncan, (D), Carter County Courthouse, 105 Main St., PO Box 32, Van Buren 63965, (573) 323-8271

**Coroner**, Dennis McSpadden, (D), PO Box 298, Van Buren 63965, (573) 323-4222

**Public Administrator**, Mary Jo Sanders, (D), PO Box 514, Van Buren 63965, (573) 323-4650

## Cass County

**County seat and zip code:** Harrisonville 64701. **County population:** 88,834. **Classification:** First class. **Assessed valuation:** \$1,058,628,901. **Square miles:** 702. **Organized:** March 3, 1835. **Named for:** Lewis Cass, Michigan senator and presidential candidate.

**Presiding Commissioner**, Gary L. Mallory, (D), Cass County Courthouse, 102 E. Wall St., Harrisonville 64701, (816) 380-8160

**Associate Commissioner, District 1**, Jon H. Seabaugh, (D), Cass County Courthouse, 102 E. Wall St., Harrisonville 64701, (816) 380-8158

**Associate Commissioner, District 2**, Jim Meara, (R), Cass County Courthouse, 102 E. Wall St., Harrisonville 64701, (816) 380-8159

**Clerk Circuit Court**, Kelly Sue Elliott, (D), Cass County Justice Center, 2501 W. Wall St., Harrisonville 64701, (816) 380-8227

**Recorder of Deeds**, Sandra (Sandy) Gregory, (D), Cass County Courthouse, 102 E. Wall St., Harrisonville 64701, (816) 380-8117

**Clerk County Commission**, Janet Burlingame, (D), Cass County Courthouse, 102 E. Wall St., Harrisonville 64701, (816) 380-8102, FAX (816) 380-8101, cntyclk@casscounty.com

**Prosecuting Attorney**, Teresa Hensley, (D), Cass County Justice Center, 2501 W. Wall St., Harrisonville 64701, (816) 380-8260

**Sheriff**, Dwight E. Diehl, (R), Cass County Sheriff's Office, 2501 W. Wall St., Harrisonville 64701, (816) 380-8305

**Auditor**, Julie McClain Cooper, (D), Cass County Courthouse, 102 E. Wall St., Harrisonville 64701, (816) 380-8209

**Collector of Revenue**, Pam Shipley, (D), Cass County Courthouse Annex I, 201 W. Wall St., Harrisonville 64701, (816) 380-8376

**Assessor**, Curtis L. Koons, (D), Cass County Courthouse, 102 E. Wall St., Harrisonville 64701, (816) 380-8154

**Treasurer**, Steve Cheslik, (R), Cass County Courthouse, 102 E. Wall St., Harrisonville 64701, (816) 380-8105

**Medical Examiner\***, Ron Brassfield, 660 E. 224th St., Kansas City 64108, (816) 881-6600, FAX (816) 404-1345

**Public Administrator**, Karen Meador, (D), Cass County Justice Center, 2501 W. Wall St., Harrisonville 64701, (816) 380-3260

\*Appointed

## Cedar County

**County seat and zip code:** Stockton 65785.

**County population:** 13,838. **Classification:** Third class. **Assessed valuation:** \$125,843,049. **Square miles:** 471. **Organized:** February 14, 1845. **Named for:** Its abundance of cedar trees.

**Presiding Commissioner**, Kenneth Whitesell Jr., (D), Cedar County Courthouse, 113 South St., PO Box 126, Stockton 65785, (417) 276-6700, ext. 221, FAX (417) 276-3461

**Commissioner, Northern District**, Byron L. Hamilton, (R), Cedar County Courthouse, 113 South St., PO Box 126, Stockton 65785, (417) 276-6700, ext. 221, FAX (417) 276-3461

**Commissioner, Southern District**, Richard W. Montgomery, (R), Cedar County Courthouse, 113 South St., PO Box 126, Stockton 65785, (417) 276-6700, ext. 221, FAX (417) 276-3461

**Clerk Circuit Court**, Melinda Gumm, (R), Cedar County Courthouse, 113 South St., PO Box 665, Stockton 65785, (417) 276-6700, ext. 230, FAX (417) 276-5001, melinda\_gumm@osca.state.mo.us

**Clerk County Commission**, Mary L. Cain, (D), Cedar County Courthouse, 113 South St., PO Box 126, Stockton 65785, (417) 276-6700, ext. 221, FAX (417) 276-3461, jjcceda@sospublicmail.state.mo.us

**Prosecuting Attorney**, Michael L. Ash, (R), Cedar County Courthouse, 113 South St., PO Box 641, Stockton 65785, (417) 276-6700, ext. 236, FAX (417) 276-7739

**Recorder of Deeds**, Carole Wilkerson, (R), Cedar County Courthouse, 113 South St., PO Box 607, Stockton 65785, (417) 276-6700, ext.

246, FAX (417) 276-5499, cawilkerson@alltel.net

**Sheriff**, Aaron Spillman, (R), Cedar County Courthouse, 113 South St., PO Box 158, Stockton 65785, (417) 276-5133, ext. 243, FAX (417) 276-5135

**Collector of Revenue**, Joan Haines, (R), Cedar County Courthouse, 113 South St., PO Box 280, Stockton 65785, (417) 276-6700, ext. 224, FAX (417) 276-4658

**Assessor**, Paul E. (Eddie) Johnson, (R), Cedar County Courthouse, 113 South St., Stockton 65785, (417) 276-6700, ext. 248, FAX (417) 276-2207

**Treasurer**, Joe Lee Levi, (R), Cedar County Courthouse, 113 South St., Stockton 65785, (417) 276-6700, ext. 245

**Coroner**, C.W. (Bill) Neale, (R), PO Box 327, El Dorado Springs 64744, (417) 876-4124

**Public Administrator**, Janice Cagle, (R), 808 South St., Stockton 65785, (417) 276-5325, FAX (417) 276-4588, jancagle@microcore.com

**Surveyor**, Chad Pyle, (R), 504 High St., PO Box 1011, Stockton 65785, (417) 276-6700, ext. 245

## Chariton County

**County seat and zip code:** Keytesville 65261.

**County population:** 8,251. **Classification:** Third class. **Assessed valuation:** \$107,517,011. **Square miles:** 758. **Organized:** November 16, 1820. **Named for:** The Chariton River.

**Presiding Commissioner**, Larry R. Peters, (D), Chariton County Courthouse, 306 S. Cherry St., Keytesville 65261, (660) 288-3200, FAX (660) 288-3403

**Commissioner, Eastern District**, Ray Dowell, (D), Chariton County Courthouse, 306 S. Cherry, Keytesville 65261, (660) 288-3200, FAX (660) 288-3403

**Commissioner, Western District**, Gail Brown, (D), Chariton County Courthouse, 306 S. Cherry, Keytesville 65261, (660) 288-3200, FAX (660) 288-3403

**Clerk Circuit Court and ex officio Recorder of Deeds**, Bob Widmer, (D), Chariton County Courthouse, 306 S. Cherry, PO Box 112, Keytesville 65261, (660) 288-3602, FAX (660) 288-3763

**Clerk County Commission**, Susan Littleton, (D), Chariton County Courthouse, 306 S. Cherry, Keytesville 65261, (660) 288-3273, FAX (660) 288-3403, chariton@sos.mo.gov

**Prosecuting Attorney**, Robert W. Wheeler, (D), Chariton County Courthouse, 306 S. Cherry,

Keytesville 65261, (660) 288-3275, FAX (660) 288-1415

**Sheriff**, Chris Hughes, (D), Chariton County Courthouse, 307 S. Cherry, Keytesville 65261, (660) 288-3277, FAX (660) 288-3612

**Assessor**, Darrin E. Gladbach, (D), Chariton County Courthouse, 306 S. Cherry, Keytesville 65261, (660) 288-3873, FAX (660) 288-1503

**Treasurer and ex officio Collector of Revenue**, Beverly Vasser, (D), Chariton County Courthouse, 306 S. Cherry, Keytesville 65261, (660) 288-3789, FAX (660) 288-3789

**Coroner**, Larry Breshears, (D), 207 W. Broadway, Brunswick 65236, (660) 548-3222, FAX (660) 548-3224

**Public Administrator**, Patti Yung, (D), Chariton County Courthouse, 306 S. Cherry, Keytesville 65261, (660) 288-3336, FAX (660) 288-3403

## Christian County

**County seat and zip code:** Ozark 65721.  
**County population:** 61,571. **Classification:** Second class. **Assessed valuation:** \$610,024,086.  
**Square miles:** 564. **Organized:** March 8, 1859.  
**Named for:** William Christian, Kentucky Revolutionary War soldier.

**Presiding Commissioner**, John Grubaugh, (R), Christian County Courthouse, 100 W. Church, Rm. 100, Ozark 65721, (417) 581-2112, FAX (417) 581-5924

**Commissioner, Eastern District**, Tom Huff, (R), Christian County Courthouse, 100 W. Church, Rm. 100, Ozark 65721, (417) 581-2112, FAX (417) 581-5924

**Commissioner, Western District**, Bill Barnett, (R), Christian County Courthouse, 100 W. Church, Rm. 100, Ozark 65721, (417) 581-2112, FAX (417) 581-5924

**Clerk Circuit Court**, Rick Lamb, (R), Christian County Judicial Center, 110 W. Elm, PO Box 278, Ozark 65721, (417) 581-6372, FAX (417) 581-0391

**Clerk County Commission**, Kay Brown, (R), Christian County Courthouse, 100 W. Church, Rm. 206, Ozark 65721, (417) 581-6360, FAX (417) 581-8331, cchristi@sospublicmail.state.mo.us

**Recorder of Deeds**, Roy Meadows, (R), Christian County Courthouse, 100 W. Church, Rm. 104, Ozark 65721, (417) 581-9941, FAX (417) 581-9943

**Prosecuting Attorney**, Ron Cleek, (R), Christian County Judicial Center, 100 W. Elm, Rm. 109, Ozark 65721, (417) 581-7915, FAX (417) 581-7918

**Sheriff**, Mike Robertson, (R), Christian County Judicial Center, 110 W. Elm, Rm. 70, Ozark 65721, (417) 581-2332, FAX (417) 581-1641

**Collector of Revenue**, Ted Nichols, (R), Christian County Courthouse, 100 W. Church, Rm. 101, Ozark 65721, (417) 581-2334, FAX (417) 582-1463

**Assessor**, Sandra Bryant-Littles, (R), Christian County Courthouse, 100 W. Church, Rm. 301, Ozark 65721, (417) 581-2440, FAX (417) 581-3029

**Treasurer**, Karen Matthews, (R), Christian County Courthouse, 100 W. Church, Rm. 202, Ozark 65721, (417) 581-6369, FAX (417) 581-1191

**Coroner**, Arthur Dean Adams II, (R), 504 W. Walnut, PO Box 515, Ozark 65721, (417) 581-2400 or (417) 724-2400, FAX (417) 581-6100

**Public Administrator**, Pat Wright, (R), Christian County Courthouse, 100 W. Church, Rm. 207, Ozark 65721, (417) 581-7342, FAX (417) 581-7342

**County Surveyor**, Loyd E. Todd, (R), PO Box 365, Ozark 65721, (417) 581-2187, FAX (417) 581-4085

**County Auditor**, Susan G. Yarnell, (R), Christian County Courthouse, 100 W. Church, Rm. 209, Ozark 65721, (417) 581-9947

## Clark County

**County seat and zip code:** Kahoka 63445.  
**County population:** 7,420. **Classification:** Third class. **Assessed valuation:** \$72,110,709. **Square miles:** 507. **Organized:** December 16, 1836.  
**Named for:** William Clark, governor of the Missouri Territory.

**Presiding Commissioner**, Eddie Brewer, (R), Clark County Courthouse, 111 E. Court, Ste. 4, Kahoka 63445, (660) 727-3283, FAX (660) 727-1051

**Commissioner, Eastern District**, C.W. Higbee, (R), Clark County Courthouse, 111 E. Court, Ste. 4, Kahoka 63445, (660) 727-3283

**Commissioner, Western District**, Wayne Bourgeois, (R), Clark County Courthouse, 111 E. Court, Ste. 4, Kahoka 63445, (660) 727-3283

**Clerk Circuit Court and ex officio Recorder of Deeds**, Mary D. Jones, (D), Clark County Courthouse, 111 E. Court, Ste. 2, Kahoka 63445, (660) 727-3292

**Clerk County Commission**, Leih Ann Hayden, (R), Clark County Courthouse, 111 E. Court,

Ste. 4, Kahoka 63445, (660) 727-3283, FAX (660) 727-1051, clark@sos.mo.gov

**Prosecuting Attorney**, H. Scott Summers, (D), 540 N. Johnson, PO Box 247, Kahoka 63445, (660) 727-2616

**Sheriff**, Roy Gilbert, (D), 518 N. Lincoln, Ste. 1, Kahoka 63445, (660) 727-2911

**Collector of Revenue**, Twila Harper, (R), 500 N. Johnson, Kahoka 63445, (660) 727-3787

**Assessor**, Donna F. Oilar, (D), 510 N. Johnson, Kahoka 63445, (660) 727-3023

**Treasurer**, Roberta McAfee, (R), Clark County Courthouse, 111 E. Court, Ste. 2, Kahoka 63445, (660) 727-3272

**Coroner**, Edwin Wilson, (R), 975 E. Main, Kahoka 63445, (660) 727-2436

**Public Administrator**, Tammy McDaniel, (D), 970 W. Cedar, Kahoka 63445, (660) 727-2907

## Clay County

**County seat and zip code:** Liberty 64068.

**County population:** 194,247. **Classification:** First class. **Assessed valuation:** \$3,167,858,177.

**Square miles:** 403. **Organized:** January 2, 1822.

**Named for:** Henry Clay, Kentucky congressman.

**Presiding Commissioner**, Carol McCaslin, (D), Administration Bldg., 1 Courthouse Sq., Liberty 64068, (816) 792-7600, FAX (816) 792-7777, cmccaslin@claycogov.com

**Commissioner, Eastern District**, Craig A. Porter, (R), Administration Bldg., 1 Courthouse Sq., Liberty 64068, (816) 792-7600, FAX (816) 792-7777, cporter@claycogov.com

**Commissioner, Western District**, Larry Larson, (D), Administration Bldg., 1 Courthouse Sq., Liberty 64068, (816) 792-7600, FAX (816) 792-7777, llarson@claycogov.com

**Clerk Circuit Court\***, Stephen Haymes, Clay County Courthouse, Liberty 64068, (816) 792-7704, FAX (816) 792-7778

**Recorder of Deeds**, Robert (Bob) Sevier, (D), Administration Bldg., 1 Courthouse Sq., Liberty 64068, (816) 792-7641, rsevier@claycogov.com

**Clerk County Commission**, Pamela S. Mason, (R), Administration Bldg., 1 Courthouse Sq., Liberty 64068, (816) 792-7637, FAX (816) 792-6578, pmason@claycogov.com

**Prosecuting Attorney\***, Dan White, (D), Clay County Courthouse, Liberty 64068, (816) 792-7657, dwhite@claycogov.com

**Sheriff**, Paul C. Vescovo, (R), Clay County Courthouse, Liberty 64068, (816) 792-7614, pvescovo@claycogov.com

**Auditor**, Vic Hurlbert, (R), Administration Bldg., 1 Courthouse Sq., Liberty 64068, (816) 792-7638, FAX (816) 792-6578, vhurlbert@claycogov.com

**Collector of Revenue**, Sandra Lee Reeves, (D), Administration Bldg., 1 Courthouse Sq., Liberty 64068, (816) 792-7634, sreeves@claycogov.com

**Assessor**, Cathy Reinhart, (D), Administration Bldg., 1 Courthouse Sq., Liberty 64068, (816) 792-7664, FAX (816) 792-7775, creinhart@claycogov.com

**Treasurer\***, Sheila Snell Erzen, (D), Administration Bldg., 1 Courthouse Sq., Liberty 64068, (816) 792-7649, sernzen@claycogov.com

**Public Administrator**, Debbie Gwin, (D), Clay County Courthouse, Liberty 64068, (816) 792-7644, dgwin@claycogov.com

**Medical Examiner**, 2000 Holmes Rd., Kansas City 64108, (816) 556-3000

**County Highway Engineer\***, James M. McQuerrey, RR 2, Box 236, Kearney 64060, (816) 792-7606, FAX (816) 792-1553, jmcquerrey@claycogov.com

**County Counselor\***, Kevin Graham, 17 N. Water, Liberty 64068, (816) 792-0500

\*Appointed

## Clinton County

**County seat and zip code:** Plattsburg 64477.

**County population:** 20,140. **Classification:** Third class. **Assessed valuation:** \$205,618,183. **Square miles:** 423. **Organized:** January 2, 1833. **Named for:** DeWitt Clinton, governor of New York.

**Presiding Commissioner**, Mark Hoover, (D), Clinton County Courthouse, 207 N. Main, PO Box 245, Plattsburg 64477, (816) 539-2536, FAX (816) 539-3072

**Commissioner, First District**, James T. Crenshaw, (D), Clinton County Courthouse, 207 N. Main, PO Box 245, Plattsburg 64477, (816) 539-2536, FAX (816) 539-3072

**Commissioner, Second District**, Larry King, (D), Clinton County Courthouse, 207 N. Main, PO Box 245, Plattsburg 64477, (816) 539-2536, FAX (816) 539-3072

**Clerk Circuit Court and ex officio Recorder of Deeds**, Molly Livingston, (D), Clinton County Courthouse, 207 N. Main, PO Box 275, Plattsburg 64477, (816) 539-3731, FAX (816) 539-3893

**Clerk County Commission**, Mary Blanton, (D), Clinton County Courthouse, 207 N. Main,

PO Box 245, Plattsburg 64477, (816) 539-3713, FAX (816) 539-3072

**Prosecuting Attorney**, Mitch Elliott, (D), Clinton County Courthouse, 207 N. Main, PO Box 285, Plattsburg 64477, (816) 539-3711, FAX (816) 539-3026

**Sheriff**, K. Porter Henen, (D), Clinton County Courthouse, 207 N. Main, PO Box 423, Plattsburg 64477, (816) 539-3777, FAX (816) 539-2346

**Collector of Revenue**, Sharon Cockrum, (D), Clinton County Courthouse, 207 N. Main, PO Box 334, Plattsburg 64477, (816) 539-3726, FAX (816) 539-2240

**Assessor**, Jerry Howard, (D), Clinton County Courthouse, 207 N. Main, PO Box 436, Plattsburg 64477, (816) 539-3716, FAX (816) 539-3097

**Treasurer**, Grace Daniels, (D), Clinton County Courthouse, 207 N. Main, PO Box 272, Plattsburg 64477, (816) 539-3724, FAX (816) 539-2240

**Coroner**, Randall Relford, (D), 504 Country Club Sq., Cameron 64429, (816) 632-7414

**Public Administrator**, Nancy D. Wingate, (D), 6437 N.E. Crouch Rd., Kearney 64493, (816) 592-0177

**County Highway Engineer\***, Doug Williams, Clinton County Courthouse, 207 N. Main, PO Box 245, Plattsburg 64477, (816) 539-2932, FAX (816) 539-3622

\*Appointed

## Cole County

**County seat and zip code:** Jefferson City 65101. **County population:** 72,454. **Classification:** First class. **Assessed valuation:** \$1,058,122,059. **Square miles:** 392. **Organized:** November 16, 1820. **Named for:** Stephen Cole, pioneer settler and Indian fighter.

**Presiding Commissioner**, Robert R. (Bob) Jones, (D), Cole County Courthouse Annex, 311 E. High St., Rm. 200, Jefferson City 65101, (573) 634-9113

**Commissioner, Eastern District**, Mike Forck, (D), Cole County Courthouse Annex, 311 E. High St., Rm. 200, Jefferson City 65101, (573) 634-9112

**Commissioner, Western District**, Chris Wrigley, (R), Cole County Courthouse Annex, 311 E. High St., Rm. 200, Jefferson City 65101, (573) 634-9111

**Clerk Circuit Court**, Brenda Umstaddt, (R), Cole County Courthouse, 301 E. High St., Rm.

305, PO Box 1156, Jefferson City 65101, (573) 634-9150

**Recorder of Deeds**, Larry D. Rademan, (D), Cole County Courthouse Annex, 311 E. High St., PO Box 353, Jefferson City 65101, (573) 634-9115

**Clerk County Commission**, Marvin Register, (R), Cole County Courthouse Annex, 311 E. High St., Rm. 201, Jefferson City 65101, (573) 635-2542, FAX (573) 681-9678, mregister@colecouny.org

**Prosecuting Attorney**, Bill Tackett, (D), Cole County Courthouse Annex, 311 E. High St., Rm. 300, Jefferson City 65101, (573) 634-9180

**Sheriff**, Greg White, (I), Cole County Courthouse, 301 E. High St., Rm. 105, PO Box 426, Jefferson City 65101, (573) 634-9160

**Auditor**, James LePage, (D), Cole County Courthouse Annex, 311 E. High St., Rm. 301, Jefferson City 65101, (573) 634-9123

**Collector of Revenue**, William (Skip) Rich, (D), Cole County Courthouse Annex, 311 E. High St., Jefferson City 65101, (573) 634-9124

**Assessor**, Shawn Ordway, (D), Carnegie Bldg., 210 Adams St., Jefferson City 65101, (573) 634-9135

**Treasurer**, Al Mueller, (D), 301 E. High St., Rm. 206, Jefferson City 65101, (573) 634-9120

**Coroner**, Carl R. Doerhoff, MD, 1705 Christy Blvd., Jefferson City 65101, (573) 635-5010

**Public Administrator**, Marilyn Schmutzler, (D), 301 E. High St., Rm. 202, Jefferson City 65101, (573) 634-9199

**County Highway Engineer\***, Larry Benz, 5055 Monticello Rd., Jefferson City 65101, (573) 636-3614

**Director of Public Works\***, Chris Yarnell, 5055 Monticello Rd., Jefferson City 65101, (573) 636-3614

**Emergency Management\***, Susan Green, Cole County Courthouse, 301 E. High St., Rm. 500, Jefferson City 65101, (573) 634-9146

\*Appointed

## Cooper County

**County seat and zip code:** Boonville 65233. **County population:** 17,009. **Classification:** Third class. **Assessed valuation:** \$174,960,757. **Square miles:** 566. **Organized:** December 17, 1818. **Named for:** Sarshel (Benjamin) Cooper, pioneer settler.

**Presiding Commissioner**, Eddie Brickner, (R), Cooper County Courthouse, 200 Main St.,

Rm. 24, Boonville 65233, (660) 882-2228, FAX (660) 882-5645, ekbrickner@mid-mo.net

**Commissioner, Eastern District**, Bill Embry, (R), Cooper County Courthouse, 200 Main St., Rm. 24, Boonville 65233, (660) 882-2228, FAX (660) 882-5645

**Commissioner, Western District**, Charles Schlotzhauer, (R), Cooper County Courthouse, 200 Main St., Rm. 24, Boonville 65233, (660) 882-2228, FAX (660) 882-5645, lschlotz@mid-mo.net

**Clerk Circuit Court and ex officio Recorder of Deeds**, Jammey Brandes, (D), Cooper County Courthouse, 200 Main St., Rm. 26, Boonville 65233, (660) 882-2232, FAX (660) 882-2043, Jammey\_Brandes@OSCA.STATE.MO.US

**Clerk County Commission**, Darryl Kempf, (D), Cooper County Courthouse, 200 Main St., Rm. 23, Boonville 65233, (660) 882-2114, FAX (660) 882-5645, cclerk@classicnet.net

**Prosecuting Attorney**, Douglas Abele, (R), United Missouri Bank Building, 422 E. Spring St., Boonville 65233, (660) 882-7577, FAX (660) 882-6621

**Sheriff**, Paul Milne, (D), Cooper County Courthouse, 200 Main St., Rm. 33, Boonville 65233, (660) 882-2771, FAX (660) 882-7075, ccsheriffs@undata.com

**Collector of Revenue**, Carol Nauman, (R), Cooper County Courthouse, 200 Main St., Rm. 27, Boonville 65233, (660) 882-2584, FAX (660) 882-9058, cnauman@classicnet.net

**Assessor**, James R. Lachner, (R), Cooper County Courthouse, 200 Main St., Rm. 22, Boonville 65233, (660) 882-2646, FAX (660) 882-2640, ccao@classicnet.net

**Treasurer**, Stanley Serck, (R), Cooper County Courthouse, 200 Main St., Rm. 21, Boonville 65233, (660) 882-2114, FAX (660) 882-8136, sercktax@mid-mo.net

**Coroner**, Larry D. Jones, (D), 18540 Hwy. 87, Boonville 65233, (660) 882-7346, FAX (660) 882-8108, larryjones12@yahoo.com

**Public Administrator**, Wade E. Davis, (R), Boone Villa Plaza, 1941 Ste. A, Boonville 65233, (660) 882-5022, FAX (660) 882-6675

## Crawford County

**County seat and zip code:** Steelville 65565. **County population:** 23,513. **Classification:** Third class. **Assessed valuation:** \$206,184,627. **Square miles:** 744. **Organized:** January 23, 1829. **Named for:** William H. Crawford, Georgia senator.

**Presiding Commissioner**, Ed Worley, (D), Crawford County Courthouse, 203 Main St., PO Box AS, Steelville 65565, (573) 775-2376

**Commissioner, First District**, Neil Swyers, (R), Crawford County Courthouse, 203 Main St., PO Box AS, Steelville 65565, (573) 775-2376

**Commissioner, Second District**, Ed Mitchell, (R), Crawford County Courthouse, 203 Main St., PO Box AS, Steelville 65565, (573) 775-2376

**Clerk Circuit Court and ex officio Recorder of Deeds**, Karen A. McPeters, (D), Crawford County Courthouse, 203 Main St., PO Box 177, Steelville 65565, (573) 775-2866

**Clerk County Commission**, Connie Smith, (R), Crawford County Courthouse, 203 Main St., PO Box AS, Steelville 65565, (573) 775-2376, ccrawfor@sospublicmail.state.mo.us

**Prosecuting Attorney**, Sid Pearson, (D), Crawford County Courthouse, 203 Main St., PO Box 486, Steelville 65565, (573) 775-5010

**Sheriff**, Randy Martin, (R), Third St., PO Box 11, Steelville 65565, (573) 775-2125

**Collector of Revenue**, Danny W. Gladden, (D), Crawford County Courthouse, 203 Main St., PO Box 250, Steelville 65565, (573) 775-2845

**Assessor**, Kerry Summers Sr., (R), Crawford County Courthouse, 203 Main St., PO Box 149, Steelville 65565, (573) 775-2065

**Treasurer**, Lucille Giles, (R), Crawford County Courthouse, 203 Main St., PO Box 484, Steelville 65565, (573) 775-2897

**Coroner**, Paul K. Hutson, (R), Crawford County Courthouse, 203 Main St., Steelville 65565, (573) 775-2911

**Public Administrator**, Franky Todd, (R), Crawford County Courthouse, 203 Main St., PO Box B, Steelville 65565, (573) 775-2141

**County Surveyor**, Mark Mueller, (R), 140 Merri Hills, Cuba 65453, (573) 885-6811

## Dade County

**County seat and zip code:** Greenfield 65661. **County population:** 7,845. **Classification:** Third class. **Assessed valuation:** \$77,456,244. **Square miles:** 491. **Organized:** January 29, 1841. **Named for:** Francis L. Dade, pioneer settler.

**Presiding Commissioner**, Rex A. Wilkinson, (R), Dade County Courthouse, 300 W. Water St., Greenfield 65661, (417) 637-2724, FAX (417) 637-1006

**Commissioner, Eastern District**, William G. Marshall, (R), Dade County Courthouse, 300 W. Water St., Greenfield 65661, (417) 637-2724, FAX (417) 637-1006



**Commissioner, Western District**, Calvin E. Stump, (R), Dade County Courthouse, 300 W. Water St., Greenfield 65661, (417) 637-2724, FAX (417) 637-1006

**Clerk Circuit Court**, Brenda Adams, (R), Dade County Courthouse, 300 W. Water St., Greenfield 65661, (417) 637-2271, FAX (417) 637-5055

**Clerk County Commission**, Larry W. McGuire, (R), Dade County Courthouse, 300 W. Water St., Greenfield 65661, (417) 637-2724, FAX (417) 637-1006, jjdade@sospublicmail.state.mo.us

**Recorder of Deeds**, Carolyn Kile, (R), Dade County Courthouse, 300 W. Water St., Greenfield 65661, (417) 637-5373

**Prosecuting Attorney**, Randee Stemmons, (D), 8 S. Main, Greenfield 65661, (417) 637-2121

**Sheriff**, Steven Stapp, (R), 201 E. Water, Greenfield 65661, (417) 637-5344, FAX (417) 637-2508

**Assessor**, Patty Maxwell, (R), Dade County Courthouse, 300 W. Water St., Greenfield 65661, (417) 637-2224, FAX (417) 637-2224

**Treasurer and ex officio Collector of Revenue**, Rod O'Connor, (R), Dade County Courthouse, 300 W. Water St., Greenfield 65661, (417) 637-2732

**Coroner**, Mark A. White, (I), 51 N. Allison, Greenfield 65661, (417) 637-5317

**Public Administrator**, Judy McGuire, (R), RR 2, Box 282, Greenfield 65661, (417) 844-8251

**Surveyor**, Michael Hunt, (R), RR 3, Box 41-A, Lockwood 65682, (417) 232-4342

## Dallas County

**County seat and zip code:** Buffalo 65622. **County population:** 16,113. **Classification:** Third class. **Assessed valuation:** \$123,391,310. **Square miles:** 543. **Organized:** January 29, 1841. **Named for:** George M. Dallas, diplomat and later vice president.

**Presiding Commissioner**, Harold E. Morgans, (R), Dallas County Administration Bldg., 102 S. Cedar, PO Box 436, Buffalo 65622, (417) 345-2632, FAX (417) 345-5321

**Commissioner, Northern District**, Frank Rice, (R), Dallas County Administration Bldg., 102 S. Cedar, PO Box 436, Buffalo 65622, (417) 345-2632, FAX (417) 345-2632

**Commissioner, Southern District**, Kenneth Bacon, (D), Dallas County Administration Bldg., 102 S. Cedar, PO Box 436, Buffalo 65622, (417) 345-2632, FAX (417) 345-5321

**Clerk Circuit Court**, Janice Hicks, (R), Dallas County Courthouse, PO Box 373, Buffalo 65622, (417) 345-2243, FAX (417) 345-5539

**Clerk County Commission**, Pam Louderbaugh, (R), Dallas County Administration Bldg., 102 S. Cedar, PO Box 436, Buffalo 65622, (417) 345-2632, FAX (417) 345-5321

**Prosecuting Attorney**, Barbara J. Viets, (R), 119 E. Main St., PO Box 20, Buffalo 65622, (417) 345-5644, FAX (417) 345-5561

**Recorder of Deeds**, Stacy Satterfield, (R), Dallas County Courthouse, PO Box 406, Buffalo 65622, (417) 345-2242, FAX (417) 345-2230

**Sheriff**, Mike Rackley, (R), Dallas County Detention Center, 204 S. Poplar St., PO Box 405, Buffalo 65622, (417) 345-2441

**Collector of Revenue**, Dorothea Hill, (D), Dallas County Administration Bldg., 102 S. Cedar, PO Box 529, Buffalo 65622, (417) 345-7836, FAX (417) 345-4997

**Assessor**, Sue Doty, (R), Dallas County Administration Bldg., 102 S. Cedar, PO Box 263, Buffalo 65622, (417) 345-8774, FAX (417) 345-1752

**Treasurer**, Becky Schofield, (R), Dallas County Administration Bldg., 102 S. Cedar, PO Box 605, Buffalo 65622, (417) 345-2020, FAX (417) 345-5321

**Coroner**, Bret Viets, (R), 303 N. Maple, PO Box 620, Buffalo 65622, (417) 345-2233

**Public Administrator**, Darlene Swanson, (R), PO Box 1497, Buffalo 65622, (417) 345-5899, FAX (417) 345-5899

**County Surveyor**, Greg Maynard, 193 Bison Rd., Buffalo 65622, (417) 345-7623

## Daviess County

**County seat and zip code:** Gallatin 64640. **County population:** 8,004. **Classification:** Third class. **Assessed valuation:** \$79,844,750. **Square miles:** 568. **Organized:** December 29, 1836. **Named for:** Joseph H. Daviess, Kentucky soldier in the War of 1812.

**Presiding Commissioner**, David Tolen, (D), Daviess County Courthouse, 102 N. Main, Gallatin 64640, (660) 663-2641

**Commissioner, District 1**, David Holcomb, (R), Daviess County Courthouse, 102 N. Main, Gallatin 64640, (660) 663-2641

**Commissioner, District 2**, Danny Heldenbrand, (R), Daviess County Courthouse, 102 N. Main, Gallatin 64640, (660) 663-2641

**Clerk Circuit Court**, Linda Adkins, (D), Daviess County Courthouse, 102 N. Main, PO Box 337, Gallatin 64640, (660) 663-2932

**Clerk County Commission**, Linda Steward, (D), Daviess County Courthouse, 102 N. Main, Gallatin 64640, (660) 663-2641, FAX (660) 663-3075, [jjdavi@sospublicmail.state.mo.us](mailto:jjdavi@sospublicmail.state.mo.us)

**Recorder of Deeds**, Georgia Maxwell, (D), PO Box 132, 102 N. Main, Gallatin 64640, (660) 663-3183, FAX (660) 663-3376

**Prosecuting Attorney**, Julia R. Filley, (D), Daviess County Courthouse, 102 N. Main, Gallatin 64640, (660) 663-4129, FAX (660) 663-3374

**Sheriff**, Kevin Heldenbrand, (R), Daviess County Courthouse, 102 N. Main, Rm. 2, Gallatin 64640, (660) 663-2031, FAX (660) 663-2149

**Assessor**, Betty Harmison, (R), Daviess County Courthouse, 102 N. Main, First Fl., Gallatin 64640, (660) 663-3300

**Treasurer and ex officio Collector of Revenue**, Reta J. Rains, (D), Daviess County Courthouse, 102 N. Main, Gallatin 64640, (660) 663-2432

**Coroner**, David W. McWilliams, (D), 1329 W. Grand St., Gallatin 64640, (660) 663-2117

**Public Administrator**, Vicki Corwin, (D), 26348 242nd St., Gallatin 64640, (660) 663-3008

## DeKalb County

**County seat and zip code:** Maysville 64469.

**County population:** 13,063. **Classification:** Third class. **Assessed valuation:** \$93,168,641. **Square miles:** 425. **Organized:** February 25, 1845. **Named for:** Johann Kalb, Baron de Kalb.

**Presiding Commissioner**, David R. (Dick) Lippold, (D), DeKalb County Courthouse, 109 W. Main St., PO Box 248, Maysville 64469, (816) 449-5402

**Commissioner, Eastern District**, Garry McFee, (R), DeKalb County Courthouse, 109 W. Main St., PO Box 248, Maysville 64469, (816) 449-5402

**Commissioner, Western District**, Wayne Colhour, (R), DeKalb County Courthouse, 109 W. Main St., PO Box 248, Maysville 64469, (816) 449-5402

**Clerk Circuit Court and ex officio Recorder of Deeds**, Clifton DeShon, (D), DeKalb County Courthouse, 109 W. Main St., PO Box 248, Maysville 64469, (816) 449-2602

**Clerk County Commission**, Mary Berry, (D), DeKalb County Courthouse, 109 W. Main St., PO Box 248, Maysville 64469, (816) 449-5402, FAX (816) 449-2440, [dekalb@sos.mo.gov](mailto:dekalb@sos.mo.gov)

**Prosecuting Attorney**, Bart Spear, (D), DeKalb County Courthouse, 109 W. Main St., PO Box 248, Maysville 64469, (816) 449-2279

**Sheriff**, Wes Rains, (R), DeKalb County Courthouse, 109 W. Main St., PO Box 317, Maysville 64469, (816) 449-5802

**Assessor**, Ruth A. Ross, (D), DeKalb County Courthouse, 109 W. Main St., PO Box 248, Maysville 64469, (816) 449-2212

**Treasurer and ex officio Collector**, Joan (Jody) Pearl, (D), DeKalb County Courthouse, 109 W. Main St., PO Box 248, Maysville 64469, (816) 449-5810

**Coroner**, Peter Bram, (R), 802 Taylor, Maysville 64469, (816) 449-5672

**Public Administrator**, Larry Wolf, (R), 8335 N.W. Wolf Creek Rd., Amity 64422, (816) 449-5830

## Dent County

**County seat and zip code:** Salem 65560. **County population:** 14,921. **Classification:** Third class. **Assessed valuation:** \$116,474,613. **Square miles:** 755. **Organized:** February 10, 1851. **Named for:** Lewis Dent, pioneer settler.

**Presiding Commissioner**, James C. Biggs, (R), Dent County Courthouse, 400 N. Main St., Salem 65560, (573) 729-3044

**Commissioner, First District**, Bobby Simpson, (D), Dent County Courthouse, 400 N. Main St., Salem 65560, (573) 729-3044

**Commissioner, Second District**, J.J. Tune, (D), Dent County Courthouse, 400 N. Main St., Salem 65560, (573) 729-3044

**Clerk Circuit Court and ex officio Recorder of Deeds**, Ruth Ann (Lough) Williams, (D), Dent County Judicial Bldg., 112 E. Fifth St., Salem 65560, (573) 729-3931, FAX (573) 729-9414

**Clerk County Commission**, Janet L. Inman, (R), Dent County Courthouse, 400 N. Main St., Salem 65560, (573) 729-4144, FAX (573) 729-6106, [dent@sos.mo.gov](mailto:dent@sos.mo.gov)

**Prosecuting Attorney**, James P. Gray, (D), Dent County Judicial Bldg., 112 E. Fifth St., Salem 65560, (573) 729-3406, FAX (573) 729-3728, [dentpa@earthlink.net](mailto:dentpa@earthlink.net)

**Sheriff**, Bob Wofford, (D), Dent County Judicial Bldg., 112 E. Fifth St., Salem 65560, (573) 729-3241, FAX (573) 729-3058

**Collector of Revenue**, Dennis O. Medlock, (D), Dent County Courthouse, 400 N. Main St., Salem 65560, (573) 729-3911, FAX (573) 729-5278

**Assessor**, Brenda Bell, (D), Dent County Courthouse, 400 N. Main St., Salem 65560, (573) 729-6010, FAX (573) 729-6106

**Treasurer**, Don Shipley, (R), Dent County Courthouse, 400 N. Main St., Salem 65560, (573) 729-8260, FAX (573) 729-6106

**Coroner**, Eddie Wilson, (D), Hwy. 32 West, Salem 65560, (573) 729-5555

**Public Administrator**, Larry Edwards, (R), Dent County Judicial Bldg., 112 E. Fifth St., Salem 65560, (573) 729-6088

**County Surveyor**, Craig Ruble, (D), 201 N. Hwy. 19, Salem 65560, (573) 729-8740

## Douglas County

**County seat and zip code:** Ava 65608. **County population:** 13,363. **Classification:** Third class. **Assessed valuation:** \$101,329,191. **Square miles:** 814. **Organized:** October 29, 1857. **Named for:** Stephen A. Douglas, Illinois senator and later presidential candidate.

**Presiding Commissioner**, Donald Potter, (R), Douglas County Courthouse, 203 S.E. Second Ave., PO Box 398, Ava 65608, (417) 683-6080, FAX (417) 683-1017

**Commissioner, District 1**, Richard Mitchell, (R), Douglas County Courthouse, 203 S.E. Second Ave., PO Box 398, Ava 65608, (417) 683-6080, FAX (417) 683-1017

**Commissioner, District 2**, Danny Dry, (R), Douglas County Courthouse, 203 S.E. Second Ave., PO Box 398, Ava 65608, (417) 683-6080, FAX (417) 683-1017

**Clerk Circuit Court and ex officio Recorder of Deeds**, Judith Denney, (R), Douglas County Courthouse, 203 S.E. Second Ave., PO Box 249, Ava 65608, (417) 683-4713

**Clerk County Commission**, Karry Davis, (R), Douglas County Courthouse, 203 S.E. Second Ave., PO Box 398, Ava 65608, (417) 683-4714, FAX (417) 683-1017, douglas@sos.mo.gov

**Prosecuting Attorney**, Christopher Swatosh, (R), PO Box 245, Ava 65608, (417) 683-2919, FAX (417) 683-0138

**Sheriff**, Gary Koop, (R), Douglas County Courthouse, 203 S.E. Second Ave., PO Box 907, Ava 65608, (417) 683-1020, FAX (417) 683-3100

**Collector of Revenue**, Laura Stillings, (R), Douglas County Courthouse, 203 S.E. Second Ave., PO Box 1330, Ava 65608, (417) 683-4314, FAX (417) 683-4246

**Assessor**, Danny Gray, (R), Douglas County Courthouse, 203 S.E. Second Ave., PO Box 92, Ava 65608, (417) 683-2829

**Treasurer**, Kathy Potter, (R), Douglas County Courthouse, 203 S.E. Second Ave., PO Box 203, Ava 65608, (417) 683-2183, FAX (417) 683-2092

**Coroner**, Mark Pearson, (R), PO Box 1071, Ava 65608, (417) 683-7995

**Public Administrator**, Linda Coonts, (R), Douglas County Courthouse, 203 S.E. Second Ave., PO Box 308, Ava 65608, (417) 683-3499

**County Surveyor\***, Ray Riggs, 102 W. Cleveland St., PO Box 71, West Plains 65775, (417) 256-8125, FAX (417) 256-6971, rayr@riggslandsurveying.com

\*Appointed

## Dunklin County

**County seat and zip code:** Kennett 63857. **County population:** 32,654. **Classification:** Third class. **Assessed valuation:** \$279,254,708. **Square miles:** 547. **Organized:** February 14, 1845. **Named for:** Daniel Dunklin, governor of Missouri.

**Presiding Commissioner**, Don Collins, (D), Dunklin County Courthouse, PO Box 188, Kennett 63857, (573) 888-4460

**Commissioner, First District**, Jeanie Moore Herbst, (D), Dunklin County Courthouse, PO Box 188, Kennett 63857, (573) 888-4460

**Commissioner, Second District**, Patrick McHaney, (D), Dunklin County Courthouse, PO Box 188, Kennett 63857, (573) 888-4460

**Clerk Circuit Court**, Judith L. Vavak, (D), Dunklin County Courthouse, Kennett 63857, (573) 888-2456

**Recorder of Deeds**, Susan Luce, (D), Dunklin County Courthouse, PO Box 389, Kennett 63857, (573) 888-3468

**Clerk County Commission**, Charles O. Isbell, (D), Dunklin County Courthouse, PO Box 188, Kennett 63857, (573) 888-1374, FAX (573) 888-2832, csisbell@yahoo.com

**Prosecuting Attorney**, Stephen P. Sokoloff, (D), Dunklin County Courthouse, PO Box 864, Kennett 63857, (573) 888-6676

**Sheriff**, Bob Holder, (D), Dunklin County Courthouse, PO Box 801, Kennett 63857, (573) 888-2424

**Assessor**, Brenda C. Discus, (D), Dunklin County Courthouse, PO Box 727, Kennett 63857, (573) 888-1409

**Treasurer and ex officio Collector of Revenue**, Nina Breeden Rhew, (D), Dunklin County Courthouse, PO Box 445, Kennett 63857, (573) 888-2180

**Coroner**, Jack Adkins, (D), 506 Butler, Kennett 63857, (573) 888-3311

**Public Administrator**, Wanda Stampley, (D), PO Box 62, Kennett 63857, (573) 888-1433

## Franklin County

**County seat and zip code:** Union 63084.  
**County population:** 96,905. **Classification:** First class. **Assessed valuation:** \$1,345,563,941.  
**Square miles:** 922. **Organized:** December 11, 1818. **Named for:** Benjamin Franklin.

**Presiding Commissioner,** Edward D. Hillhouse, (R), Franklin County Courthouse, 300 E. Main, Rm. 201, Union 63084, (636) 583-6358

**Commissioner, First District,** Terry Wilson, (R), Franklin County Courthouse, 300 E. Main, Rm. 201, Union 63084, (636) 583-6358

**Commissioner, Second District,** Ann Schroeder, (D), Franklin County Courthouse, 300 E. Main, Rm. 201, Union 63084, (636) 583-6358

**Clerk Circuit Court,** Bill D. Miller, (R), Franklin County Courthouse, 300 E. Main, Rm. 301, Union 63084, (636) 583-6303

**Recorder of Deeds,** Sharon L. Birkman, (R), Franklin County Courthouse, 300 E. Main, Rm. 101, Union 63084, (636) 583-6367

**Clerk County Commission,** Debbie Door, (R), Franklin County Courthouse, 300 E. Main, Rm. 201, Union 63084, (636) 583-6355, FAX (636) 583-7320, frcoclerk@yhti.net

**Prosecuting Attorney,** Robert E. Parks, (R), 414 E. Main, Ste. B, Union 63084, (636) 583-6370

**Sheriff,** Gary F. Toelke, (R), 1 Bruns Dr., Union 63084, (636) 583-2560

**Auditor,** Ralph E. Sudholt II, (R), Franklin County Courthouse, 300 E. Main, Rm. 300, Union 63084, (636) 583-6350

**Collector of Revenue,** Linda Emmons, (R), Franklin County Courthouse, 300 E. Main, Rm. 103, Union 63084, (636) 583-6353

**Assessor,** Bill Overschmidt, (D), Franklin County Courthouse, 300 E. Main, Rm. 102, Union 63084, (636) 583-6346

**Treasurer,** Alvin (Squeaky) Marquart, (D), Franklin County Courthouse, 300 E. Main, Rm. 203, Union 63084, (636) 583-6311

**Public Administrator,** Carol Eckelkamp, (D), 4-B S. Church, Ste.1, Union 63084, (636) 583-7377

**County Highway Engineer,** Steven C. Carey, (D), Franklin County Courthouse, 300 E. Main, Rm. 200, Union 63084, (636) 583-6361

**Presiding Commissioner,** Ron Jost, (R), Gasconade County Courthouse, 119 E. First St., Ste. 2, Hermann 65041, (573) 486-5427, FAX (573) 486-8893

**Commissioner, Northern District,** Max G. Aubuchon, (R), Gasconade County Courthouse, 119 E. First St., Ste. 2, Hermann 65041, (573) 486-5427, FAX (573) 486-8893

**Commissioner, Southern District,** Jerry D. Lairmore, (R), Gasconade County Courthouse, 119 E. First St., Ste. 2, Hermann 65041, (573) 486-5427, FAX (573) 486-8893

**Clerk Circuit Court and ex officio Recorder of Deeds,** Judith A. Schulte, (R), Gasconade County Courthouse, 119 E. First St., Ste. 6, Hermann 65041, (573) 486-2632, FAX (573) 486-5812

**Clerk County Commission,** Lesa Lietzow, (R), Gasconade County Courthouse, 119 E. First St., Ste. 2, Hermann 65041, (573) 486-5427, FAX (573) 486-8893, gasconade@sos.mo.gov

**Prosecuting Attorney,** Ada Brehe-Kreuger, (R), Gasconade County Courthouse, 119 E. First St., Ste. 24, Hermann 65041, (573) 486-2173, FAX (573) 486-1426

**Sheriff,** Randy Esphorst, (R), Gasconade County Courthouse, 119 E. First St., Rm. 22, Hermann 65041, (573) 486-3880, FAX (573) 486-3693

**Collector of Revenue,** Shawn Schlottach, (R), Gasconade County Courthouse, 119 E. First St., Rm. 4, Hermann 65041, (573) 486-2711, FAX (573) 486-4052

**Assessor,** Joseph M. Mundwiller, (D), Gasconade County Courthouse, 119 E. First St., Ste. 23, Hermann 65041, (573) 486-3100, FAX (573) 486-3693

**Treasurer,** Ralph Grannemann Jr., (D), Gasconade County Courthouse, 119 E. First St., Rm. 5, Hermann 65041, (573) 486-2411, FAX (573) 486-8893

**Coroner,** Benjamin D. Grosse, (R), PO Box 322, Hermann 65041, (573) 486-2922

**Public Administrator,** Fay Owlsey, (R), 3287 Hwy. 19, Owensville 65066, (573) 437-7478, FAX (573) 437-6497

**County Surveyor,** Paul Dopuch, (R), PO Box 101, Hermann 65041, (573) 486-2879

## Gasconade County

**County seat and zip code:** Hermann 65041.  
**County population:** 15,542. **Classification:** Third class. **Assessed valuation:** \$168,684,587. **Square miles:** 521. **Organized:** November 25, 1820. **Named for:** The Gasconade River.

## Gentry County

**County seat and zip code:** Albany 64402.  
**County population:** 6,566. **Classification:** Third class. **Assessed valuation:** \$64,574,965. **Square miles:** 493. **Organized:** February 14, 1845. **Named for:** Richard Gentry, Seminole War general.

**Presiding Commissioner**, Ronnie Mercer, (D), Gentry County Courthouse, 200 W. Clay, Albany 64402, (660) 726-3525, FAX (660) 726-4478

**Commissioner, First District**, Larry B. Wilson, (D), Gentry County Courthouse, 200 W. Clay, Albany 64402, (660) 726-3525, FAX (660) 726-4478

**Commissioner, Second District**, Gary Carlson, (R), Gentry County Courthouse, 200 W. Clay, Albany 64402, (660) 726-3525, FAX (660) 726-4478

**Clerk Circuit Court and ex officio Recorder of Deeds**, John Whitaker, (D), Gentry County Courthouse, 200 W. Clay, Albany 64402, (660) 726-3618, FAX (660) 726-4102

**Clerk County Commission**, Carol Reidlinger, (D), Gentry County Courthouse, 200 W. Clay, Albany 64402, (660) 726-3525, FAX (660) 726-4478, gentryco@albany.mo.net

**Prosecuting Attorney**, Ed Manning, (R), Gentry County Courthouse, 200 W. Clay, Albany 64402, (660) 726-3844

**Sheriff**, Eugene Lupfer, (R), Gentry County Courthouse, 405 W. Clay, PO Box 37, Albany 64402, (660) 726-3721, FAX (660) 726-3665

**Assessor**, Sheryl Coburn, (D), Gentry County Courthouse, 200 W. Clay, Albany 64402, (660) 726-5289, FAX (660) 726-5810

**Treasurer and ex officio Collector of Revenue**, Sue Hopkins, (R), Gentry County Courthouse, 200 W. Clay, Albany 64402, (660) 726-3319

**Coroner**, C. Bryan Polley, (D), 403 N. Hundley, Albany 64402, (660) 726-3400

**Public Administrator**, Judith (Judi) Pickering, (D), 3668 State Hwy. 85, Albany 64402, (660) 726-3638

## Greene County

**County seat and zip code**: Springfield 65802. **County population**: 245,765. **Classification**: First class. **Assessed valuation**: \$3,204,093,568. **Square miles**: 678. **Organized**: January 2, 1833. **Named for**: Nathaniel Greene, Revolutionary War general.

**Presiding Commissioner**, David L. (Dave) Coonrod, (D), Greene County Courthouse, 940 Boonville, Springfield 65802, (417) 868-4112, FAX (417) 868-4818

**Commissioner, First District**, Harold Bengsch, (R), Greene County Courthouse, 940 Boonville, Springfield 65802, (417) 868-4112

**Commissioner, Second District**, Roseann Bentley, (R), Greene County Courthouse, 940 Boonville, Springfield 65802, (417) 868-4112

**Clerk Circuit Court**, Michael A. Carr, (R), Greene County Courthouse, 1010 Boonville, Springfield 65802, (417) 868-4074

**Recorder of Deeds**, Linda S. Montgomery, (R), Greene County Courthouse, 940 Boonville, Springfield 65802, (417) 868-4068

**Clerk County Commission**, Richard T. Struckhoff, (R), Greene County Courthouse, 940 Boonville, Rm. 113, Springfield 65802, (417) 868-4055, FAX (417) 868-4170, rstruckhoff@greenecountymo.org

**Prosecuting Attorney**, Darrell Moore, (R), Greene County Courthouse, 1010 Boonville, Springfield 65802, (417) 868-4061, FAX (417) 868-4160

**Sheriff**, Jack Merritt, (R), Sheriff's Department, 1000 Boonville, Springfield 65802, (417) 868-4040

**Auditor**, Cindy S. Stein, (R), Greene County Courthouse, 940 Boonville, Springfield 65802, (417) 868-4120

**Collector of Revenue**, Scott Payne, (R), Greene County Courthouse, 940 Boonville, Springfield 65802, (417) 868-4036

**Assessor**, Rick Kessinger, (R), Greene County Courthouse, 940 Boonville, Springfield 65802, (417) 868-4101, FAX (417) 868-4844

**Treasurer**, John R. Hoffman, (R), Greene County Courthouse, 940 Boonville, Springfield 65802, (417) 868-4051

**Public Administrator**, Carolyn Vienhage Little, (D), 843 Boonville, Springfield 65802, (417) 868-4022

**Medical Examiner\***, Dr. Paul Spence, 940 Boonville, Springfield 65802, (417) 868-4822, FAX (417) 868-4823

**County Highway Administrator\***, Kevin Lowe, 2065 N. Clifton, Springfield 65803, (417) 831-3591

\*Appointed

## Grundy County

**County seat and zip code**: Trenton 64683. **County population**: 10,311. **Classification**: Third class. **Assessed valuation**: \$93,150,249. **Square miles**: 437. **Organized**: January 29, 1841. **Named for**: Felix Grundy, Tennessee senator and United States attorney general.

**Presiding Commissioner**, Kenny Roberts, (R), Grundy County Courthouse, 700 Main, Second Fl., Trenton 64683, (660) 359-6305, FAX (660) 359-6786, commissioners@grundycountymo.com

**Commissioner, First District**, Gene Wyant, (R), Grundy County Courthouse, 700 Main, Second Fl., Trenton 64683, (660) 359-6305, FAX (660) 359-6786, commissioners@grundycountymo.com

**Commissioner, Second District**, H.L. (Bud) Cox, (D), Grundy County Courthouse, 700 Main, Second Fl., Trenton 64683, (660) 359-6305, FAX (660) 359-6786, commissioners@grundycountymo.com

**Clerk Circuit Court and ex officio Recorder of Deeds**, Beatrice Shaw, (R), Grundy County Courthouse, 700 Main, Second Fl., Trenton 64683, (660) 359-6605, recorder@grundycountymo.com

**Clerk County Commission**, Kristi Urich, (R), Grundy County Courthouse, 700 Main, Second Fl., Trenton 64683, (660) 359-6305, FAX (660) 359-6786, countyclerk@grundycountymo.com

**Prosecuting Attorney**, Jason Spillman, 924 Main, Trenton 64683, (660) 359-6566

**Sheriff**, Rodney Herring, (R), Grundy County Jail, 115 E. Eighth, Trenton 64683, (660) 359-2828, FAX (660) 359-3761, grucoso@grundycountymo.com

**Collector of Revenue**, Township Organization  
**Assessor**, Andrea Steinhoff, (D), Grundy County Courthouse, 700 Main, First Fl., Trenton 64683, (660) 359-2413, FAX (660) 359-7637, assessor@grundycountymo.com

**Treasurer and ex officio Collector of Revenue**, Colleen Kidd, (R), Grundy County Courthouse, 700 Main, Second Fl., Trenton 64683, (660) 359-2171, treasurer@grundycountymo.com

**Coroner**, Tom Eads, (R), Hwy. 65 N., Trenton 64683, (660) 359-5672

**Public Administrator**, Joyce Tuttle, (R), Grundy County Courthouse, 700 Main, First Fl., Trenton 64683, (660) 359-3177, publicadmin@grundycountymo.com

## Harrison County

**County seat and zip code**: Bethany 64424.  
**County population**: 8,828. **Classification**: Third class. **Assessed valuation**: \$83,627,303. **Square miles**: 725. **Organized**: February 14, 1845. **Named for**: Albert G. Harrison, Missouri congressman.

**Presiding Commissioner**, Raymond L. Wells, (R), Harrison County Courthouse, 1500 Main, PO Box 525, Bethany 64424, (660) 425-6424

**Commissioner, Northern District**, Roger D. Gibson, (R), Harrison County Courthouse, 1500 Main, PO Box 525, Bethany 64424, (660) 425-6424

**Commissioner, Southern District**, George Bowles, (R), Harrison County Courthouse, 1500 Main, PO Box 525, Bethany 64424, (660) 425-6424

**Clerk Circuit Court and ex officio Recorder of Deeds**, C. Sherece Eivins, (R), Harrison County Courthouse, 1500 Main, PO Box 525, Bethany 64424, (660) 425-6425

**Clerk County Commission**, Sherry Seltman, (R), Harrison County Courthouse, 1500 Main, PO Box 525, Bethany 64424, (660) 425-6424, FAX (660) 425-3772, charriso@sospublicmail.state.mo.us

**Prosecuting Attorney**, Richard F. Turner, (R), Harrison County Courthouse, 1500 Main, PO Box 87, Bethany 64424, (660) 425-6423

**Sheriff**, George W. Martz, (R), Harrison County Courthouse, 1501 Central St., PO Box 169, Bethany 64424, (660) 425-3199, FAX (660) 425-7906

**Collector of Revenue**, Township Organization  
**Assessor**, Virginia Rose Webb, (R), Harrison County Courthouse, 1500 Main, PO Box 525, Bethany 64424, (660) 425-2313

**Treasurer and ex officio Collector of Revenue**, Julia Alexander Harris, (R), Harrison County Courthouse, 1500 Main, PO Box 525, Bethany 64424, (660) 425-6442

**Coroner**, Jeremy Eivins, (R), Box 283, Bethany 64424, (660) 425-8686

**Public Administrator**, Kimberly King, (R), Harrison County Courthouse, 1500 Main, PO Box 525, Bethany 64424, (660) 425-6460

## Henry County

**County seat and zip code**: Clinton 64735.  
**County population**: 22,419. **Classification**: Third class. **Assessed valuation**: \$251,028,185. **Square miles**: 729. **Organized**: December 13, 1834. **Named for**: Patrick Henry, revolutionary patriot.

**Presiding Commissioner**, Greg Lowe, (D), Henry County Courthouse, 100 W. Franklin St., Clinton 64735, (660) 885-7201, FAX (660) 890-2963

**Commissioner, Northern District**, Don Bullock, (D), Henry County Courthouse, 100 W. Franklin St., Clinton 64735, (660) 885-7202, FAX (660) 890-2963

**Commissioner, Southern District**, Jim Talley, (D), Henry County Courthouse, 100 W. Franklin

St., Clinton 64735, (660) 885-7202, FAX (660) 890-2963

**Clerk Circuit Court**, Marsha A. Abbott, (D), Henry County Courthouse, 100 W. Franklin St., Clinton 64735, (660) 885-7230, FAX (660) 885-8247

**Recorder of Deeds**, Becky Raysik, (D), Henry County Courthouse, 100 W. Franklin St., Clinton 64735, (660) 885-7211, FAX (660) 885-2264

**Clerk County Commission**, Gene Pogue, (D), Henry County Courthouse, 100 W. Franklin St., Clinton 64735, (660) 885-7204, FAX (660) 890-2963, henry@sos.mo.gov

**Prosecuting Attorney**, Richard Shields, (D), Henry County Courthouse, 100 W. Franklin St., Clinton 64735, (660) 885-7219, FAX (660) 885-2027

**Sheriff**, J. Kent Oberkrom, (R), Henry County Courthouse, 100 W. Franklin St., Clinton 64735, (660) 885-7227, FAX (660) 885-4279, HCSD@ILAND.NET

**Assessor**, James Keck, (D), Henry County Courthouse, 100 W. Franklin St., Clinton 64735, (660) 885-7212, FAX (660) 885-2264

**Treasurer and ex officio Collector of Revenue**, Mildred L. Johnson, (D), Henry County Courthouse, 100 W. Franklin St., Clinton 64735, (660) 885-7207, FAX (660) 885-7259

**Coroner**, Scott Largent, (R), Henry County Courthouse, 100 W. Franklin St., Clinton 64735, (660) 885-3112, (573) 893-1609

**Public Administrator**, Kay Holt, (D), Henry County Courthouse, 100 W. Franklin St., Clinton 64735, (660) 885-7245, FAX (660) 885-8456

**County Surveyor**, Michael Taylor, (D), 114 N. Main, Clinton 64735, (660) 885-8311, FAX (660) 885-8447

## Hickory County

**County seat and zip code:** Hermitage 65668.

**County population:** 9,005. **Classification:** Third class. **Assessed valuation:** \$79,730,748. **Square miles:** 411. **Organized:** February 14, 1845. **Named for:** Andrew Jackson, "Old Hickory".

**Presiding Commissioner**, Lance Hutton, (R), Hickory County Courthouse, Spring & Dallas, PO Box 3, Hermitage 65668, (417) 745-6450

**Commissioner, Eastern District**, Robert E. Breshears, (R), Hickory County Courthouse, Spring & Dallas, PO Box 3, Hermitage 65668, (417) 745-6450

**Commissioner, Western District**, Gary Warren, (R), Hickory County Courthouse, Spring &

Dallas, PO Box 3, Hermitage 65668, (417) 745-6450

**Clerk Circuit Court and ex officio Recorder of Deeds**, Cee Cee Kennedy Smith, (R), Hickory County Courthouse, Spring & Dallas, PO Box 101, Hermitage 65668, (417) 745-6421

**Clerk County Commission**, Kent Parson, (R), Hickory County Courthouse, Spring & Dallas, PO Box 3, Hermitage 65668, (417) 745-6450, FAX (417) 745-6057, hickory@sos.mo.gov

**Prosecuting Attorney**, Jim Hackett, (D), Hickory County Courthouse, Spring & Dallas, PO Box 154, Hermitage 65668, (417) 745-6413

**Sheriff**, Raymond S. Tipton, (R), Hickory County Courthouse, Spring & Dallas, PO Box 420, Hermitage 65668, (417) 745-6415

**Collector of Revenue**, Stanley McCoy, (R), Hickory County Courthouse, Spring & Dallas, PO Box 92, Hermitage 65668, (417) 745-6713

**Assessor**, Kay Chilton, (R), Hickory County Courthouse, Spring & Dallas, PO Box 97, Hermitage 65668, (417) 745-6346

**Treasurer**, Shirley Reno, (R), Hickory County Courthouse, Spring & Dallas, PO Box 17, Hermitage 65668, (417) 745-6310

**Coroner**, Connie Boller, (R), PO Box 342, Hermitage 65668, (417) 745-6682

**Public Administrator**, Rhonda Hargiss, (D), PO Box 171, Weaubleau 65774, (417) 282-7039

**County Surveyor**, Michael C. Freeman, (D), PO Box 104, Hermitage 65668, (417) 745-6957

## Holt County

**County seat and zip code:** Oregon 64473.

**County population:** 5,145. **Classification:** Third class. **Assessed valuation:** \$75,815,284. **Square miles:** 456. **Organized:** January 29, 1841. **Named for:** David Rich Holt, Missouri legislator from Platte County.

**Presiding Commissioner**, Wayne Voltmer, (R), Holt County Courthouse, PO Box 437, Oregon 64473, (660) 446-3304

**Commissioner, First District**, Bill Gordon, (R), Holt County Courthouse, PO Box 437, Oregon 64473, (660) 446-3304

**Commissioner, Second District**, Don Holstine, (D), Holt County Courthouse, PO Box 437, Oregon 64473, (660) 446-3304

**Clerk Circuit Court and ex officio Recorder of Deeds**, Janice Radley, (R), Holt County Courthouse, PO Box 318, Oregon 64473, (660) 446-3301

**Clerk County Commission**, Sue Kneale, (D), Holt County Courthouse, 102 Nodaway, PO Box 437, Oregon 64473, (660) 446-3303, jjholt@sospublicmail.state.mo.us

**Prosecuting Attorney**, Robert R. Shepherd, (R), 101 E. Nodaway, Oregon 64473, (660) 446-3326

**Sheriff**, Terry Edwards, (R), Holt County Courthouse, PO Box 229, Oregon 64473, (660) 446-3300

**Collector of Revenue**, Billy P. Sharp, (D), Holt County Courthouse, PO Box 572, Oregon 64473, (660) 446-3384

**Assessor**, Carla Markt, (R), Holt County Courthouse, PO Box 366, Oregon 64473, (660) 446-3329

**Treasurer**, Anna Lou Doebbeling, (R), Holt County Courthouse, PO Box 291, Oregon 64473, (660) 446-3397

**Coroner**, Terry Anderson, (R), 612 S. Washington St., Oregon 64473, (660) 446-3306

**Public Administrator**, Edward Meng, (R), 30094 Holt 300, Oregon 64473, (660) 446-2863

## Howard County

**County seat and zip code:** Fayette 65248. **County population:** 10,007. **Classification:** Third class. **Assessed valuation:** \$91,897,045. **Square miles:** 464. **Organized:** January 23, 1816. **Named for:** Benjamin Howard, governor of the Missouri Territory.

**Presiding Commissioner**, William Lowell Eaton, (D), Howard County Courthouse, Fayette 65248, (660) 248-2193

**Commissioner, Eastern District**, Richard Conrow, (D), Howard County Courthouse, Fayette 65248, (660) 248-2193

**Commissioner, Western District**, Howard Black, (D), Howard County Courthouse, Fayette 65248, (660) 248-2193

**Clerk Circuit Court and ex officio Recorder of Deeds**, Charles J. Flaspohler, (D), Howard County Courthouse, Fayette 65248, (660) 248-2194

**Clerk County Commission**, William Mark Hill, (D), Howard County Courthouse, 1 Courthouse Sq., Fayette 65248, (660) 248-2284, FAX (660) 248-1075, choward@sospublicmail.state.mo.us

**Prosecuting Attorney**, Mason R. Gebhardt, (R), PO Box 112, Fayette 65248, (660) 248-3183

**Sheriff**, Charlie Polson, (D), Howard County Courthouse, Fayette 65248, (660) 248-2477

**Collector of Revenue**, Sharon Himmelberg, (D), Howard County Courthouse, Fayette 65248, (660) 248-2195

**Assessor**, George Frink, (D), Howard County Courthouse, Fayette 65248, (660) 248-3400

**Treasurer**, Kathrynne Ann Harper, (R), Howard County Courthouse, Fayette 65248, (660) 248-2196

**Coroner**, Frank Flaspohler, (D), Howard County Ambulance Service, Fayette 65248, (660) 248-2229

**Public Administrator**, Marsha Davis, (D), Howard County Courthouse, Fayette 65248, (660) 248-5161

**County Surveyor**, Gene Bowen, (D), 781 State Route U, Armstrong 65230, (660) 273-2374

## Howell County

**County seat and zip code:** West Plains 65775. **County population:** 37,499. **Classification:** Third class. **Assessed valuation:** \$307,454,003. **Square miles:** 927. **Organized:** March 2, 1857. **Named for:** Josiah Howell, pioneer settler.

**Presiding Commissioner**, Larry Spence, (R), 4 Courthouse, West Plains 65775, (417) 256-3872, FAX (417) 256-2512

**Commissioner, Northern District**, Bill Lovelace, (R), 4 Courthouse, West Plains 65775, (417) 256-3872, FAX (417) 256-2512

**Commissioner, Southern District**, Mark B. Collins, (R), 4 Courthouse, West Plains 65775, (417) 256-3872, FAX (417) 256-2512

**Clerk Circuit Court and ex officio Recorder of Deeds**, Cindy Weeks, (R), 106 Courthouse, PO Box 967, West Plains 65775, (417) 256-3741, FAX (417) 256-4650

**Clerk County Commission**, Dennis K. Von Allmen, (R), 1 Courthouse, West Plains 65775, (417) 256-2591, FAX (417) 256-2512

**Prosecuting Attorney**, Michael P. Hutchings, (R), 326 Courthouse, West Plains 65775, (417) 256-2317, FAX (417) 256-6756

**Sheriff**, Robbie Crites, (R), Howell County Detention Center, 1106 Missouri Ave., West Plains 65775, (417) 256-2544, FAX (417) 256-6464

**Collector of Revenue**, Wayne Scharnhorst, (R), 104 Courthouse, West Plains 65775, (417) 256-4001, FAX (417) 257-0589

**Assessor**, Daniel Franks, (R), 101 Courthouse, West Plains 65775, (417) 256-8284

**Treasurer**, Truell Harrison, (R), 102 Courthouse, West Plains 65775, (417) 256-4261



**Coroner**, Lonnie Pruett, (R), 211 W. Main, West Plains 65775, (417) 256-2121, FAX (417) 256-2124

**Public Administrator**, Charm L. Eagleman, (R), 13952 State Route FF, Caulfield 65626, (417) 284-3966

**County Surveyor**, Ralph Riggs, (R), 102 W. Cleveland, PO Box 102, West Plains 65775, (417) 256-8125, FAX (417) 256-6971

## Iron County

**County seat and zip code:** Ironton 63650.

**County population:** 10,306. **Classification:** Third class. **Assessed valuation:** \$141,739,455. **Square miles:** 552. **Organized:** February 17, 1857. **Named for:** Abundant iron ore.

**Presiding Commissioner**, Terry Nichols, (D), Iron County Courthouse, 250 S. Main St., PO Box 42, Ironton 63650, (573) 546-2140, FAX (573) 546-6499

**Commissioner, Southern District**, Dwayne Warncke, (D), Iron County Courthouse, 250 S. Main St., PO Box 42, Ironton 63650, (573) 546-2140, FAX (573) 546-6499

**Commissioner, Western District**, Reggie L. Burns, (D), Iron County Courthouse, 250 S. Main St., PO Box 42, Ironton 63650, (573) 546-2140, FAX (573) 546-6499

**Clerk Circuit Court and ex officio Recorder of Deeds**, Brenda Turner, (D), Iron County Courthouse, 250 S. Main St., PO Box 24, Ironton 63650, (573) 546-2811, FAX (573) 546-2166

**Clerk County Commission**, Rodney E. Lashley, (D), Iron County Courthouse, 250 S. Main St., PO Box 42, Ironton 63650, (573) 546-2912, FAX (573) 546-6499, ciron01@sos.publicmail.state.mo.us

**Prosecuting Attorney**, Carl Strange, (D), 222 S. Shepherd St., PO Box 81, Ironton 63650, (573) 546-2333, FAX (573) 546-7499

**Sheriff**, Allen W. Mathes, (D), Iron County Jail, 222 S. Shepherd St., PO Box 165, Ironton 63650, (573) 546-7321, FAX (573) 546-7139

**Collector of Revenue**, Linda Kemp, (D), Iron County Courthouse, 202 S. Shepherd St., Ironton 63650, (573) 546-2911, FAX (573) 546-4129

**Assessor**, David L. Huff, (D), Iron County Courthouse, 202 S. Shepherd St., Ironton 63650, (573) 546-7319, FAX (573) 546-4129

**Treasurer**, Jack Adams, (D), Iron County Courthouse, 250 S. Main St., PO Box 216, Ironton 63650, (573) 546-7611

**Coroner**, Anthony N. Cole, (D), Route 1, Box 49-D, Arcadia 63621, (573) 546-3682

**Public Administrator**, Sandra Trask, (D), Route 2, Box 572, Ironton 63650, (573) 546-7062

**County Surveyor**, (Vacancy)

## Jackson County

**County seat and zip code:** Independence 64050. **County population:** 659,723. **Classification:** First class. **Assessed valuation:** \$8,348,424,808. **Square miles:** 611. **Organized:** December 15, 1826. **Named for:** Andrew Jackson.

**County Executive**, Katheryn Shields, (D), Jackson County Courthouse, 2nd Fl., 415 E. 12th St., Kansas City 64106, (816) 881-3333, FAX (816) 881-3133

**County Legislature, First District at Large**, Robert A. Stringfield, (D), Jackson County Courthouse, 2nd Fl., 415 E. 12th St., Kansas City 64106, (816) 881-3132

**County Legislature, Second District at Large**, Henry C. Rizzo, Jackson County Courthouse, 2nd Fl., 415 E. 12th St., Kansas City 64106, (816) 881-3464

**County Legislature, Third District at Large**, Fred Arbanas, (D), Jackson County Courthouse, 2nd Fl., 200 S. Main, Independence 64050, (816) 881-4477

**County Legislature, First District**, Scott Burnett, (D), Jackson County Courthouse, 2nd Fl., 415 E. 12th St., Kansas City 64106, (816) 881-3076

**County Legislature, Second District**, Eugene Standifer Jr., (D), Jackson County Courthouse, 2nd Fl., 415 E. 12th St., Kansas City 64106, (816) 881-3163

**County Legislature, Third District**, Dennis Waits, (D), Jackson County Courthouse, 200 S. Main, Independence 64050, (816) 881-4441

**County Legislature, Fourth District**, Dan Tarwater, (D), Jackson County Courthouse, 2nd Fl., 415 E. 12th St., Kansas City 64106, (816) 881-3362

**County Legislature, Fifth District**, Rhonda L. Shoemaker, (R), Jackson County Courthouse, 200 S. Main, Independence 64050, (816) 881-4476

**County Legislature, Sixth District**, Bob Spence, (R), Jackson County Courthouse, 200 S. Main, Independence 64050, (816) 881-4423

**Prosecuting Attorney**, Michael D. Sanders, (D), Jackson County Courthouse, 11th Fl., 415 E. 12th St., Kansas City 64106, (816) 881-3555

**Sheriff**, Thomas F. Phillips, (D), 3310 N.E. Rennau Dr., Lee's Summit 64064, (816) 524-4302

- Clerk County Legislature\***, Mary Jo Spino, Jackson County Courthouse, 2nd Fl., 415 E. 12th St., Kansas City 64106, (816) 881-3242, FAX (816) 881-3234, mspino@jacksongov.org
- Legislative Auditor\***, Kelley Markham Stegall, Jackson County Courthouse, 2nd Fl., 415 E. 12th St., Kansas City 64106, (816) 881-3310, FAX (816) 881-3340
- Circuit Court Administrator\***, Teresa York, Jackson County Courthouse, 3rd Fl., 415 E. 12th St., Kansas City 64106, (816) 881-3934
- Public Administrator\***, Rebecca Lake Wood, Jackson County Courthouse, 4th Fl., 415 E. 12th St., Kansas City 64106, (816) 881-3775
- Chief Administrative Officer, Division of Administration\***, Art Chaudry, Jackson County Courthouse, 2nd Fl., 415 E. 12th St., Kansas City 64106, (816) 881-3333
- Chief Financial Officer, Division of Finance\***, Q. Troy Thomas, Jackson County Courthouse, 2nd Fl., 415 E. 12th St., Kansas City 64106, (816) 881-3333
- Chief Operating Officer, Division of Operations\***, Rick Perry, Jackson County Courthouse, 2nd Fl., 415 E. 12th St., Kansas City 64106, (816) 881-3333
- Director of Assessment\***, Michael O'Flaherty, Jackson County Courthouse, 1st Fl., 415 E. 12th St., Kansas City 64106, (816) 881-3260
- Director of Public Works\***, Jonathan (J.D.) Stokes, Jackson County Courthouse, 303 W. Walnut, Independence 64050, (816) 881-4496
- County Counselor\***, Ed Rucker, Jackson County Courthouse, 2nd Fl., 415 E. 12th St., Kansas City 64106, (816) 881-3303
- Director of Records\***, Robert Kelly, Jackson County Courthouse, 1st Fl., 415 E. 12th St., Kansas City 64106, (816) 881-3191
- Director of Personnel\***, Joanne R. Mossie, Jackson County Courthouse, 9th Fl., 415 E. 12th St., Kansas City 64106, (816) 881-3135
- Rm. 101, Carthage 64836, (417) 358-0421, FAX (417) 358-0483
- Commissioner, Eastern District**, Jim Honey, (R), Jasper County Courthouse, 302 S. Main St., Rm. 101, Carthage 64836, (417) 358-0421, FAX (417) 358-0483
- Commissioner, Western District**, Darieus K. Adams, (R), Jasper County Courthouse, 302 S. Main St., Rm. 101, Carthage 64836, (417) 358-0421, FAX (417) 358-0483
- Clerk Circuit Court**, Linda Williams, (R), Jasper County Courthouse, 302 S. Main St., Rm. 303, Carthage 64836, (417) 358-0441, FAX (417) 358-0461
- Recorder of Deeds**, Donna Grove, (R), Jasper County Annex II, PO Box 387, Carthage 64836, (417) 358-0431, FAX (417) 359-1200
- Clerk County Commission**, Ronald C. Mosbaugh, (R), Jasper County Courthouse, 302 S. Main St., Rm. 102, Carthage 64836, (417) 358-0416, FAX (417) 358-0415, cjasper@sospublicmail.state.mo.us
- Prosecuting Attorney**, Dean G. Dankelson, (R), Jasper County Courts Bldg., 601 Pearl, Rm. 100, Joplin 64801, (417) 625-4314, FAX (417) 625-4315
- Sheriff**, Archie Dunn, (R), Jasper County Detention Center, 405 E. Fifth St., Carthage 64836, (417) 358-8177, FAX (417) 358-5566
- Auditor**, Richard M. Webster Jr., (R), Jasper County Courthouse, 302 S. Main St., Rm. 108, Carthage 64836, (417) 358-0407, FAX (417) 358-0463
- Collector of Revenue**, Stephen H. Holt, (R), Jasper County Courthouse, 302 S. Main St., Rm. 107, Carthage 64836, (417) 358-0409, FAX (417) 358-0495
- Assessor**, Donald Davis, (R), Jasper County Courthouse, 302 S. Main St., Rm. 201, Carthage 64836, (417) 358-0440, FAX (417) 237-0036
- Treasurer**, Wilma J. Wells, (R), Jasper County Annex II, 116 W. Second St., Ste. 202, Carthage 64836, (417) 358-0448, FAX (417) 359-1105
- Coroner\***, Jerry Neil, (R), 105 Lincoln St., Carthage 64836, (417) 674-9125, FAX (417) 358-0494
- Public Administrator**, Reta Hunter, (R), 116 W. Second St., Ste. 203, Carthage 64836, (417) 358-4271 or (417) 358-4268, FAX (417) 358-4349

---

\*Appointed

## Jasper County

**County seat and zip code:** Carthage 64836.  
**County population:** 108,112. **Classification:** First class. **Assessed valuation:** \$1,294,074,878.  
**Square miles:** 641. **Organized:** January 29, 1841.  
**Named for:** William Jasper, revolutionary soldier.

**Presiding Commissioner**, Chuck Surface, (R), Jasper County Courthouse, 302 S. Main St.,

---

\*Appointed

## Jefferson County

**County seat and zip code:** Hillsboro 63050.

**County population:** 206,786. **Classification:** First class. **Assessed valuation:** \$2,237,439,836. **Square miles:** 668. **Organized:** December 8, 1818. **Named for:** Thomas Jefferson.

**Presiding Commissioner,** Mark Mertens, (R), Jefferson County Administration Center, PO Box 100, 729 Maple, Hillsboro 63050, (636) 797-5404, FAX (636) 797-5506, mmertens@jeffcomo.org

**Commissioner, First District,** Edward L. Kemp, (D), Jefferson County Administration Center, PO Box 100, 729 Maple, Hillsboro 63050, (636) 797-5404, FAX (636) 797-5506, ekemp@jeffcomo.org

**Commissioner, Second District,** Patrick J. Lamping, (D), Jefferson County Administration Center, PO Box 100, 729 Maple, Hillsboro 63050, (636) 797-5404, FAX (636) 797-5506, plamping@jeffcomo.org

**Clerk Circuit Court,** Howard L. Wagner, (D), Jefferson County Courthouse, PO Box 100, 300 Main St., Hillsboro 63050, (636) 797-5443, FAX (636) 797-5073, hwagner@jeffcomo.org

**Recorder of Deeds,** Marlene Castle, (D), Jefferson County Administration Center, PO Box 100, 729 Maple, Hillsboro 63050, (636) 797-5414, mcastle@jeffcomo.org

**Clerk County Commission,** Eleanor Koch Rehm, (D), Jefferson County Administration Center, PO Box 100, 729 Maple, Hillsboro 63050, (636) 797-5477, FAX (636) 797-5360, jgoff@jeffcomo.org

**Prosecuting Attorney,** Robert Wilkins, (D), Jefferson County Courthouse, PO Box 100, 300 Main St., Hillsboro 63050, (636) 797-5321, FAX (636) 797-5065, rwilkins@jeffcomo.org

**Sheriff,** Oliver (Glenn) Boyer, (D), Jefferson County Sheriff's Office, PO Box 100, 510 First St., Hillsboro 63050, (636) 797-5519, FAX (636) 797-5049, gboyer@jeffcomo.org

**Auditor,** Dorothy Stafford, (D), Jefferson County Administration Center, PO Box 100, 729 Maple, Hillsboro 63050, (636) 797-5458, FAX (636) 797-5583, dstafford@jeffcomo.org

**Collector of Revenue,** Beth Mahn, (D), Jefferson County Administration Center, PO Box 100, 729 Maple, Hillsboro 63050, (636) 797-5411, FAX (636) 797-5079, bmahn@jeffcomo.org

**Assessor,** Randy Holman, (D), Jefferson County Administration Center, PO Box 100, 729

Maple St., Hillsboro 63050, (636) 797-5466, FAX (636) 797-5470, rholman@jeffcomo.org  
**Treasurer,** Kenneth B. Walker, (R), Jefferson County Administration Center, PO Box 100, 729 Maple St., Hillsboro 63050, (636) 797-5367, dking@jeffcomo.org

**Public Administrator,** Bruce King, (D), Jefferson County Courthouse, PO Box 100, 300 Main St., Hillsboro 63050, (636) 797-5385, FAX (636) 797-6043, bking@jeffcomo.org

**Medical Examiner\*,** Mary Case, 3556 Caroline, St Louis 63104, (314) 577-8298, FAX (314) 268-5124

**County Highway Engineer\*,** William Koehrer, Jefferson County Annex Building, PO Box 100, 725 Maple St., Hillsboro 63050, (636) 797-5340, FAX (636) 797-5565, wkoehrer@jeffcomo.org

\*Appointed

## Johnson County

**County seat and zip code:** Warrensburg 64093. **County population:** 50,262. **Classification:** Second class. **Assessed valuation:** \$414,678,113. **Square miles:** 834. **Organized:** December 13, 1834. **Named for:** R.M. Johnson, Kentucky senator and later vice president.

**Presiding Commissioner,** William R. Brenner, (R), Johnson County Courthouse, 300 N. Holden, Warrensburg 64093, (660) 747-2112, FAX (660) 747-9332, countyclerk@jococourthouse.com

**Commissioner, Eastern District,** Scott Sader, (R), Johnson County Courthouse, 300 N. Holden, Warrensburg 64093, (660) 747-2112, FAX (660) 747-9332, countyclerk@jococourthouse.com

**Commissioner, Western District,** Destry Hough, (D), Johnson County Courthouse, 300 N. Holden, Warrensburg 64093, (660) 747-2112, FAX (660) 747-9332, countyclerk@jococourthouse.com

**Clerk Circuit Court,** Stephanie Elkins, (D), Johnson County Justice Center, 101 W. Market, Warrensburg 64093, (660) 422-7413, FAX (660) 422-7417

**Recorder of Deeds,** Laurie Mifflin, (R), Johnson County Courthouse, 300 N. Holden, PO Box 32, Warrensburg 64093, (660) 747-6811, FAX (660) 747-0062, laurie@jococourthouse.com

**Clerk County Commission,** Gilbert Powers, (R), Johnson County Courthouse, 300 N. Holden, Warrensburg 64093, (660) 747-6161, FAX

(660) 747-9332, countyclerk@jococourt.house.com

**Prosecuting Attorney**, Mary Ann Young, (R), Johnson County Justice Center, 101 W. Market, Warrensburg 64093, (660) 422-7400, FAX (660) 422-7404

**Sheriff**, Charles M. Heiss, (R), Johnson County Jail, 135 W. Market, Warrensburg 64093, (660) 747-5511

**Auditor**, Kay Dolan, (D), Johnson County Courthouse, 300 N. Holden, Warrensburg 64093, (660) 747-2633, FAX (660) 747-9355, jocoauditor@earthlink.net

**Collector of Revenue**, Ruthane Small, (D), Johnson County Courthouse, 300 N. Holden, Warrensburg 64093, (660) 747-5531, rsmall@jococourthouse.com

**Assessor**, Mark Reynolds, (R), Johnson County Courthouse, 300 N. Holden, Warrensburg 64093, (660) 747-9822, markreynolds@jococourthouse.com

**Treasurer**, Nancy Davis, (R), Johnson County Courthouse, 300 N. Holden, Warrensburg 64093, (660) 747-7411

**Coroner**, C.L. Holden, (R), 617 N. Maguire, Warrensburg 64093, (660) 747-9114, FAX (660) 429-2245

**Public Administrator**, Elaine Marsh, (R), Johnson County Courthouse, 300 N. Holden, Warrensburg 64093, (660) 747-5327, FAX (660) 747-5361, emarsh@jococourthouse.com

**County Surveyor**, Sam King, (R), 425 N. Holden, Warrensburg 64093, (660) 747-9512, FAX (660) 747-9592

**County Road Supervisor\***, Gary Bell, 335 E. North, Warrensburg 64093, (660) 747-6821, FAX (660) 747-5304

\*Appointed

## Knox County

**County seat and zip code:** Edina 63537. **County population:** 4,311. **Classification:** Third class. **Assessed valuation:** \$54,266,075. **Square miles:** 507. **Organized:** February 14, 1845. **Named for:** Henry Knox, Revolutionary War general.

**Presiding Commissioner**, L.P. Mayfield, (D), Knox County Courthouse, 107 N. Fourth St., Edina 63537, (660) 397-2688, FAX (660) 397-2642

**Commissioner, Eastern District**, Michael McGinnis, (D), Knox County Courthouse, 107 N. Fourth St., Edina 63537, (660) 397-2688, FAX (660) 397-2642

**Commissioner, Western District**, Terry Marble, (D), Knox County Courthouse, 107 N. Fourth

St., Edina 63537, (660) 397-2688, FAX (660) 397-2642

**Clerk Circuit Court and ex officio Recorder of Deeds**, James Gibbons, (D), Knox County Courthouse, Edina 63537, (660) 397-2305, FAX (660) 397-3331

**Clerk County Commission**, Bill Baker, (D), Knox County Courthouse, 107 N. Fourth St., Edina 63537, (660) 397-2184, FAX (660) 397-2642, cknox01@sospublicmail.state.mo.us

**Prosecuting Attorney**, William Alberty, (D), 215 N. Main St., Edina 63537, (660) 397-2218

**Sheriff**, Mike Kite, (D), Knox County Courthouse, Edina 63537, (660) 397-2186, FAX (660) 397-3432

**Collector of Revenue**, Brent Karhoff, (R), Knox County Courthouse, Edina 63537, (660) 397-2349

**Assessor**, Vance Parrish, (D), Knox County Courthouse, Edina 63537, (660) 397-2423

**Treasurer**, Allen Gudehus, (D), Knox County Courthouse, Edina 63537, (660) 397-3364

**Coroner**, Jeffrey Doss, (D), Fifth and Morgan, Edina 63537, (660) 397-2233

**Public Administrator**, Kathy J. Poore, (D), RR 3 Box 166, Edina 63537, (660) 397-3374

**County Surveyor**, (Vacancy)

## Laclede County

**County seat and zip code:** Lebanon 65536. **County population:** 33,326. **Classification:** Third class. **Assessed valuation:** \$311,813,925. **Square miles:** 770. **Organized:** February 24, 1849. **Named for:** Pierre Laclede Liquet, founder of St. Louis.

**Presiding Commissioner**, Lowell Morgan, (D), Laclede County Government Center, 200 N. Adams Ave., Lebanon 65536, (417) 532-4897, FAX (417) 588-9288, commission@lacledecounymissouri.org

**Commissioner, Eastern District**, Joe Pickering, (R), Laclede County Government Center, 200 N. Adams Ave., Lebanon 65536, (417) 532-4897, FAX (417) 588-9288, commission@lacledecounymissouri.org

**Commissioner, Western District**, Glenn Raef, (R), Laclede County Government Center, 200 N. Adams Ave., Lebanon 65536, (417) 532-4897, FAX (417) 588-9288, commission@lacledecounymissouri.org

**Clerk Circuit Court**, Wanda Tyre, (R), Laclede County Government Center, 200 N. Adams Ave., Lebanon 65536, (417) 532-2471, FAX (417) 532-3683

**Clerk County Commission**, Glenda Mott, (R), Laclede County Government Center, 200 N. Adams Ave., Lebanon 65536, (417) 532-5471, FAX (417) 588-9288, clerk@lacledecountymissouri.org

**Prosecuting Attorney**, Jon Morris, (R), Laclede County Government Center, 200 N. Adams Ave., Lebanon 65536, (417) 532-5401, FAX (417) 532-3140

**Recorder of Deeds**, Lynn Stowe, (R), Laclede County Government Center, 200 N. Adams Ave., Lebanon 65536, (417) 532-4011, FAX (417) 532-3852, recorder@lacledecountymissouri.org

**Sheriff**, Richard Wrinkle, (R), Laclede County Government Center, 200 N. Adams Ave., Lebanon 65536, (417) 532-2311, FAX (417) 532-6719, sheriff@lacledecountymissouri.org

**Collector of Revenue**, Steve Pickering, (R), Laclede County Government Center, 200 N. Adams Ave., Lebanon 65536, (417) 532-4301, FAX (417) 533-7420, collector@lacledecountymissouri.org

**Assessor**, Johnny North, (R), Laclede County Government Center, 200 N. Adams Ave., Lebanon 65536, (417) 532-7163

**Treasurer**, Jean Cook, (R), Laclede County Government Center, 200 N. Adams Ave., Lebanon 65536, (417) 532-4741, treasurer@lacledecountymissouri.org

**Coroner**, Steve Murrell, (R), Laclede Government Center, 200 N. Adams Ave., Lebanon 65536, (417) 532-9086, FAX (417) 588-7976

**Public Administrator**, Sherry Shamel, (D), Laclede County Government Center, 200 N. Adams Ave., Lebanon 65536, (417) 532-2416, publicadmin@lacledecountymissouri.org

**County Surveyor**, Robert Shotts, (R), PO Box 83, Lebanon 65536, (417) 588-7877, surveyor@lacledecountymissouri.org

## Lafayette County

**County seat and zip code:** Lexington 64067.

**County population:** 32,951. **Classification:** Fourth class. **Assessed valuation:** \$326,146,933. **Square miles:** 632. **Organized:** November 16, 1820. **Named for:** Marquis de La Fayette.

**Presiding Commissioner**, James R. Strodman, (R), Lafayette County Courthouse, 1001 Main St., Rm. 104, Lexington 64067, (660) 259-4315, FAX (660) 259-6109

**Commissioner, Southern District**, Harland Mieser, (R), Lafayette County Courthouse, 1001 Main St., Rm. 104, Lexington 64067, (660) 259-4315, FAX (660) 259-6109

**Commissioner, Northern District**, Gil Rector, (D), Lafayette County Courthouse, 1001 Main St., Rm. 104, Lexington 64067, (660) 259-4315, FAX (660) 259-6109

**Clerk Circuit Court**, Deana Aversman, (R), Lafayette County Courthouse, 1001 Main St., Rm. 202, Box 340, Lexington 64067, (660) 259-6101, FAX (660) 259-6148

**Recorder of Deeds**, Patsy Olvera, (R), Lafayette County Courthouse, 1001 Main St., Rm. 206, Box 416, Lexington 64067, (660) 259-6178, FAX (660) 259-2918

**Clerk County Commission**, Linda Niendick, (R), Lafayette County Courthouse, 1001 Main St., Rm. 103, Lexington 64067, (660) 259-4315, FAX (660) 259-6109, lafclerk@iland.net

**Prosecuting Attorney**, Page Bellamy, (D), Lafayette County Courthouse Annex, 11th and Main, Box 59, Lexington 64067, (660) 259-6181, FAX (660) 259-2884

**Sheriff**, Kerrick Alumbaugh, (D), 107 S. 11th St., Lexington 64067, (660) 259-7724, FAX (660) 259-2545

**Auditor**, Cherie Mason, (R), Lafayette County Courthouse, 1001 Main St., Rm. 107, Lexington 64067, (660) 259-6168

**Collector of Revenue**, Lori Fiegenbaum, (D), Lafayette County Courthouse, 1001 Main St., Rm. 100, Box 369, Lexington 64067, (660) 259-6171

**Assessor**, Dawson (Slick) Heathman, (D), Lafayette County Courthouse, 1001 Main St., Rm. 109, Lexington 64067, (660) 259-6158

**Treasurer**, Dale Ensor, (D), Lafayette County Courthouse, 1001 Main St., Rm. 108, Lexington 64067, (660) 259-3711

**Coroner**, Dr. Daljeet Singh, (D), Higginsville Medical Clinic, 3401 Pine St., Higginsville 64037, (660) 584-2192

**Public Administrator**, Martha Pollard, (D), PO Box 275, Concordia 64020, (660) 463-7573

**County Surveyor**, Mark Nolte, (R), 11757 Plumb Bob Tr., Higginsville 64037, (660) 394-2600

## Lawrence County

**County seat and zip code:** Mt. Vernon 65712. **County population:** 36,426. **Classification:** Third class. **Assessed valuation:** \$311,538,717. **Square miles:** 614. **Organized:** February 14, 1845. **Named for:** James Lawrence, naval hero of the War of 1812.

**Presiding Commissioner**, Joe Ruscha, (D), Lawrence County Courthouse, 1 E. Courthouse Sq., Ste. 101, Mt. Vernon 65712, (417) 466-3666, FAX (417) 466-4348

**Commissioner, Eastern District**, Earl Dotson, (R), Lawrence County Courthouse, 1 E. Courthouse Sq., Ste. 101, Mt. Vernon 65712, (417) 466-3666, FAX (417) 466-4348

**Commissioner, Western District**, Rodney Barnes, (R), Lawrence County Courthouse, 1 E. Courthouse Sq., Ste. 101, Mt. Vernon 65712, (417) 466-3666, FAX (417) 466-4348

**Clerk Circuit Court**, Cindy Faucett-Supiran, (R), Lawrence County Courthouse, 1 E. Courthouse Sq., Ste. 201, Mt. Vernon 65712, (417) 466-2471, FAX (417) 466-7899, cynthia.faucett@courts.mo.gov

**Recorder of Deeds**, Pam Robertson, (R), Lawrence County Courthouse, 1 E. Courthouse Sq., PO Box 449, Mt. Vernon 65712, (417) 466-2670, FAX (417) 466-4995

**Clerk County Commission**, Gary Emerson, (R), Lawrence County Courthouse, 1 E. Courthouse Sq., Ste. 101, Mt. Vernon 65712, (417) 466-2638, FAX (417) 466-4348, lawrence@sos.mo.gov

**Prosecuting Attorney**, Robert E. George, (R), Lawrence County Courthouse, 1 E. Courthouse Sq., PO Box 69, Mt. Vernon 65712, (417) 466-2846, FAX (417) 466-3697, lawcopa@hotmail.com

**Sheriff**, Ed Weisacosky, (R), Lawrence County Courthouse, 1 E. Courthouse Sq., PO Box 107, Mt. Vernon 65712, (417) 466-2131, FAX (417) 466-4222

**Collector of Revenue**, Kelli McVey, (R), Lawrence County Courthouse, 1 E. Courthouse Sq., PO Box 29, Mt. Vernon 65712, (417) 466-2410, FAX (417) 466-2065

**Assessor**, David Tunnell, (R), Lawrence County Courthouse, 1 E. Courthouse Sq., PO Box 188, Mt. Vernon 65712, (417) 466-2831, FAX (417) 466-3931, lcmoassessor@sosnet.com

**Treasurer**, Sharon Kleine, (R), Lawrence County Courthouse, 1 E. Courthouse Sq., PO Box 46, Mt. Vernon 65712, (417) 466-2662, FAX (417) 466-4995, SharonKleine@hotmail.com

**Coroner**, Don C. Lakin, (R), 501 Elm St., Pierce City 65723, (417) 476-2626

**Public Administrator**, Pam Fobair, (R), Lawrence County Courthouse, 1 E. Courthouse Sq., PO Box 431, Mt. Vernon 65712, (417) 466-2273, FAX (417) 466-1108, pamfobair@hotmail.com

**Surveyor**, Sam Goodman, (R), 3215 Lawrence 2217, Pierce City 65723, (417) 476-2206

## Lewis County

**County seat and zip code:** Monticello 63457. **County population:** 10,226. **Classification:** Third class. **Assessed valuation:** \$87,173,881. **Square miles:** 508. **Organized:** January 2, 1833. **Named for:** Captain Meriwether Lewis, governor of the Missouri Territory.

**Presiding Commissioner**, Nancy Goehl, (D), Lewis County Courthouse, 100 E. Lafayette, PO Box 67, Monticello 63457, (573) 767-5476, FAX (573) 767-8245, lewis@sos.mo.gov

**Commissioner, Northern District**, John Campen, (D), Lewis County Courthouse, PO Box 67, Monticello 63457, (573) 767-5476, FAX (573) 767-8245, lewis@sos.mo.gov

**Commissioner, Southern District**, Jesse Roberts, (D), Lewis County Courthouse, PO Box 67, Monticello 63457, (573) 767-5476, FAX (573) 767-8245, lewis@sos.mo.gov

**Clerk Circuit Court**, William B. Smith II, (D), Lewis County Courthouse, PO Box 8, Monticello 63457, (573) 767-5352, FAX (573) 767-5342

**Clerk County Commission**, Sharon Schlager, (D), Lewis County Courthouse, 100 E. Lafayette, PO Box 67, Monticello 63457, (573) 767-5205, FAX (573) 767-8245, lewis@sos.mo.gov

**Prosecuting Attorney**, Jules V. (Jake) DeCoster, (D), Lewis County Courthouse, PO Box 11, Monticello 63457, (573) 767-5478, FAX (573) 767-5470

**Recorder of Deeds**, Brenda Gunlock, (D), Lewis County Courthouse, PO Box 97, Monticello 63457, (573) 767-5440, FAX (573) 767-5378

**Sheriff**, David T. Parrish, (D), 107 S. Washington St., Monticello 63457, (573) 767-5287, FAX (573) 767-5412, lcso@marktwain.net

**Collector of Revenue**, Robert E. (Bob) Veatch, (D), Lewis County Courthouse, PO Box 7, Monticello 63457, (573) 767-5438, FAX (573) 767-5392, lewiscol@nemonet.com

**Assessor**, Wayne E. (Gene) Priebe Jr., (D), Lewis County Courthouse Annex, PO Box 14, Monticello 63457, (573) 767-5209, FAX (573) 767-5209, assessor@dstream.net

**Treasurer**, Kim Porter, (D), Lewis County Courthouse, PO Box 33, Monticello 63457, (573) 767-5446

**Coroner**, Larry Arnold, (D), 1100 White, Canton 63435, (573) 288-4488

**Public Administrator**, Bill Murphy, (D), PO Box 416, Williamstown 63473, (573) 853-4582

**County Surveyor\***, Norman D. Ellerbrock, (D), 3120 Hwy. W, Hannibal 63401, (573) 221-4048, FAX (573) 221-4377, nellerbrock@mecoengineering.com

\*Appointed

## Lincoln County

**County seat and zip code:** Troy 63379. **County population:** 44,207. **Classification:** Third class. **Assessed valuation:** \$470,312,441. **Square miles:** 627. **Organized:** December 14, 1818. **Named for:** Benjamin Lincoln, revolutionary general.

**Presiding Commissioner**, Sean O'Brien, (D), Lincoln County Courthouse, 201 Main St., Troy 63379, (636) 528-6300, ext. 222

**Commissioner, First District**, Jim Mayes, (D), Lincoln County Courthouse, 201 Main St., Troy 63379, (636) 528-6300, ext. 223

**Commissioner, Second District**, Marvin Himmel, (R), Lincoln County Courthouse, 201 Main St., Troy 63379, (636) 528-6300, ext. 224

**Clerk Circuit Court**, Melba Houston, (D), Lincoln County Courthouse, 201 Main St., Troy 63379, (636) 528-6300, ext. 253

**Clerk County Commission**, Elaine Luck, (D), Lincoln County Courthouse, 201 Main St., Troy 63379, (636) 528-6300, ext. 225, FAX (636) 528-5528, lincoln@sos.mo.gov

**Prosecuting Attorney**, G. John Richards, (D), 460 Main St., Troy 63379, (636) 528-8571

**Recorder of Deeds**, Dottie D. Crenshaw, (D), Lincoln County Courthouse, 201 Main St., Troy 63379, (636) 528-6300, ext. 249

**Sheriff**, Dan Torres, (D), 65 Business Park, Troy 63379, (636) 528-8546

**Collector of Revenue**, Claude Cox, (D), Lincoln County Courthouse, 201 Main St., Troy 63379, (636) 528-6300, ext. 275

**Assessor**, Harold D. Creech, (D), Lincoln County Courthouse, 201 Main St., Troy 63379, (636) 528-6300, ext. 232

**Treasurer**, Betsy K. Calvin, (D), Lincoln County Courthouse, 201 Main St., Troy 63379, (636) 528-6300, ext. 268

**Coroner**, Robert L. Shramek Sr., (D), 200 Oak St., (636) 528-5087

**Public Administrator**, Sarah Burkemper, (D), 201 Main St., Troy 63379, (636) 528-8287

**County Surveyor**, William J. Shea Jr., (D), Lincoln County Courthouse, Oak St., PO Box 182, Troy 63379, (636) 528-7110

## Linn County

**County seat and zip code:** Linneus 64653. **County population:** 13,460. **Classification:** Third class. **Assessed valuation:** \$120,640,454. **Square miles:** 620. **Organized:** January 6, 1837. **Named for:** Lewis F. Linn, United States senator.

**Presiding Commissioner**, Rick Solomon, (D), Linn County Courthouse, Rm. 103, Linneus, (660) 895-5547

**Commissioner, District 1**, Randy Wade, (D), Linn County Courthouse, Rm. 103, Linneus 64653, (660) 895-5547

**Commissioner, District 2**, Jim Libby, (D), Linn County Courthouse, Rm. 103, Linneus 64653, (660) 895-5547

**Clerk Circuit Court**, E. Elaine Clough, (D), PO Box 84, Linneus 64653, (660) 895-5215

**Clerk County Commission**, Peggy Ward, (D), Linn County Courthouse, 108 N. High, Rm. 102, PO Box 92, Linneus 64653, (660) 895-5417, FAX (660) 895-5527, jjlinn@sospublicmail.state.mo.us

**Prosecuting Attorney**, Tracy L. Carlson, (D), Courthouse Annex, PO Box 77, Linneus 64653, (660) 895-5589

**Recorder of Deeds**, Loretta Brookshire, (D), Linn County Courthouse, Rm. 204, PO Box 151, Linneus 64653, (660) 895-5216

**Sheriff**, Tom Parks, (D), 109 N. High St., Linneus 64653, (660) 895-5312

**Assessor**, David Long, (D), Linn County Courthouse, Rm. 101-A, Linneus 64653, (660) 895-5387

**Treasurer and ex officio Collector of Revenue**, Pamela S. Reed, (D), Linn County Courthouse, Rm. 207, Linneus 64653, (660) 895-5410

**Coroner**, Kenny F. Creason, 20512 Hwy. C, Purdin 64674, (66) 375-2127, FAX (660) 244-3201

**Public Administrator**, Leroy Duncan, (D), 1007 Countyside Dr., Brookfield 64628, (660) 258-5505

## Livingston County

**County seat and zip code:** Chillicothe 64601. **County population:** 14,387. **Classification:** Third class. **Assessed valuation:** \$137,529,691. **Square miles:** 537. **Organized:** January 6, 1837. **Named for:** Edward Livingston, secretary of state.

**Presiding Commissioner**, Eva Danner, (D), Livingston County Courthouse, 700 Webster St., Chillicothe 64601, (660) 646-2200

**Commissioner, Eastern District**, Ken Lauhoff, (D), Livingston County Courthouse, 700 Webster St., Chillicothe 64601, (660) 646-2200

**Commissioner, Western District**, Kenneth Warren, (D), Livingston County Courthouse, 700 Webster St., Chillicothe 64601, (660) 646-2200

**Clerk Circuit Court**, Brenda Timmons, (D), Livingston County Courthouse, 700 Webster St., Chillicothe 64601, (660) 646-1718, FAX (660) 646-2734

**Clerk County Commission**, Kelly Christopher, (D), Livingston County Courthouse, 700 Webster St., Ste. 10, Chillicothe 64601, (660) 646-2293, FAX (660) 646-6139

**Prosecuting Attorney**, Douglas S. Roberts, (D), Livingston County Courthouse, 700 Webster St., Chillicothe 64601, (660) 646-2226

**Recorder of Deeds**, Gordon Smith, (D), 700 Webster St., Chillicothe 64601, (660) 646-0166

**Sheriff**, Steve Cox, (R), Livingston County Jail, 901 Webster St., Chillicothe 64601, (660) 646-0515, FAX (660) 646-0520, sheriffs@greenhills.net

**Assessor**, Steve Ripley, (D), Livingston County Courthouse, 700 Webster St., Chillicothe 64601, (660) 646-2027, FAX (660) 646-8005

**Treasurer and ex officio Collector of Revenue**, Deanna Kepner, (D), Livingston County Courthouse, 700 Webster St., Chillicothe 64601, (660) 646-3076

**Coroner**, J. Scott Lindley, (D), 910 Washington, Chillicothe 64601, (660) 646-4857

**Public Administrator**, Sherry Parks, (D), 19335 LIV 347, 707-1802, Chillicothe 64601, (660) 707-1802, FAX (660) 707-1807

## Macon County

**County seat and zip code**: Macon 63552.

**County population**: 15,577. **Classification**: Third class. **Assessed valuation**: \$145,598,939. **Square miles**: 797. **Organized**: January 6, 1837. **Named for**: Nathaniel Macon, revolutionary soldier and North Carolina congressman.

**Presiding Commissioner**, Craig Jones, (D), Macon County Courthouse, 101 E. Washington, Bldg. 1, PO Box 96, Macon 63552, (660) 385-2913, FAX (660) 385-7203

**Commissioner, District 1**, Drew Belt, (R), Macon County Courthouse, 101 E. Washington, Bldg. 1, PO Box 96, Macon 63552, (660) 385-2913, FAX (660) 385-7203

**Commissioner, District 2**, Ronnie Switzer, (D), Macon County Courthouse, 101 E. Washing-

ton, Bldg. 1, PO Box 96, Macon 63552, (660) 385-2913, FAX (660) 385-7203

**Clerk Circuit Court and ex officio Recorder of Deeds**, Judy Roberts, (D), Macon County Courthouse, 101 E. Washington, Bldg. 2, PO Box 382, Macon 63552, (660) 385-4631, FAX (660) 385-4235, judy.roberts@courts.mo.gov

**Clerk County Commission**, Pat Clarke, (D), Macon County Courthouse, 101 E. Washington, Bldg. 1, PO Box 96, Macon 63552, (660) 385-2913, FAX (660) 385-7203, macon@sos.mo.gov

**Prosecuting Attorney**, R. Timothy Bickhaus, (R), Macon County Courthouse, 101 E. Washington, Bldg. 1, PO Box 6, Macon 63552, (660) 385-2175, FAX (660) 385-6800, macon.prosecutingatt@cvalley.net

**Sheriff**, Robert Dawson, (D), Macon County Jail, 101 W. Sheridan, Ste. A, PO Box 522, Macon 63552, (660) 385-2062, FAX (660) 385-5308, mcso@cvalley.net

**Collector of Revenue**, Jeanette Ronchetto, (D), Macon County Courthouse, 101 E. Washington, Bldg. 3, PO Box 471, Macon 63552, (660) 385-3214, FAX (660) 385-4085, jrcollector@cvalley.net

**Assessor**, Sheila Long, (D), Macon County Courthouse, 101 E. Washington, Bldg. 3, Macon 63552, (660) 385-2416, FAX (660) 385-3140

**Treasurer**, Carol Walker, (D), Macon County Courthouse, 101 E. Washington, Bldg. 1, Macon 63552, (660) 385-2713, mct@cvalley.net

**Coroner**, Brian Hayes, (D), 402 Pearl St., Macon 63552, (660) 385-2136

**Public Administrator**, Lois Noland, (D), 101 E. Washington St., Bldg. 1, Macon 63552, (660) 385-6173, FAX (660) 385-1720

**County Surveyor**, Edward A. Cleaver, (D), 20668 Jubilee Pl., Atlanta 63530, (660) 239-4403

## Madison County

**County seat and zip code**: Fredericktown 63645. **County population**: 11,804. **Classification**: Third class. **Assessed valuation**: \$96,904,604. **Square miles**: 497. **Organized**: December 14, 1818. **Named for**: James Madison.

**Presiding Commissioner**, Ken Pate, (D), Madison County Courthouse, 1 Courthouse Sq., Fredericktown 63645, (573) 783-2176, FAX (573) 783-5351

**Commissioner, First District**, Dennis Bradford, (R), Madison County Courthouse, 1 Courthouse Sq., Fredericktown 63645, (573) 783-2176, FAX (573) 783-5351



- Commissioner, Second District**, Terry Hovis, (D), Madison County Courthouse, 1 Courthouse Sq., Fredericktown 63645, (573) 783-2176, FAX (573) 783-5351
- Clerk Circuit Court**, Eileen Provow, (D), Madison County Courthouse, 1 Courthouse Sq., Fredericktown 63645, (573) 783-2102, FAX (573) 783-2715
- Clerk County Commission**, Joan Whitener, (R), Madison County Courthouse, 1 Courthouse Sq., Fredericktown 63645, (573) 783-2176, FAX (573) 783-5351, nadean@Clas.net
- Recorder of Deeds**, Paula Francis, (D), Madison County Courthouse, 1 Courthouse Sq., Fredericktown 63645, (573) 783-3410, FAX (573) 783-2715
- Prosecuting Attorney**, Dwight Robbins, (R), 116 N. Mine La Motte, Fredericktown 63645, (573) 783-5353, FAX (573) 783-6636
- Sheriff**, David Lewis, (D), Madison County Jail, 124 N. Main St., Fredericktown 63645, (573) 783-2234, FAX (573) 783-8528
- Collector of Revenue**, Danny Thompson, (D), Madison County Courthouse, 1 Courthouse Sq., Fredericktown 63645, (573) 783-6544, FAX (573) 783-5351
- Assessor**, Grace Thomas, (D), Madison County Courthouse, 1 Courthouse Sq., Fredericktown 63645, (573) 783-3325, FAX (573) 783-5351
- Treasurer**, Kay Rehkop, (R), Madison County Courthouse, 1 Courthouse Sq., Fredericktown 63645, (573) 783-7847, FAX (573) 783-5351
- Coroner**, Charles C. Follis, (D), 700 Madison Plaza Dr., Fredericktown 63645, (573) 783-8336, FAX (573) 783-7729
- Public Administrator\***, Kim Clauser, (D), 1789 Madison 203, Fredericktown 63645, (573) 783-5310, FAX (573) 783-5351
- County Surveyor**, William Douglas McFarland, (D), 1095 Madison 214, Fredericktown 63645, (573) 783-6345
- Vienna 65582, (573) 422-3388, FAX (573) 422-3269, maries@sos.mo.gov
- Commissioner, Eastern District**, Glenn Dressendofer, (R), Maries County Courthouse, PO Box 205, Vienna 65582, (573) 422-3388, FAX (573) 422-3269, maries@sos.mo.gov
- Commissioner, Western District**, Ed Fagre, (D), Maries County Courthouse, PO Box 205, Vienna 65582, (573) 422-3388, FAX (573) 422-3269, maries@sos.mo.gov
- Clerk Circuit Court and ex officio Recorder of Deeds**, Leo Thompson, (D), Maries County Courthouse, PO Box 213, Vienna 65582, (573) 422-3338, FAX (573) 422-3976
- Clerk County Commission**, Rhonda Brewer, (D), Maries County Courthouse, 211 Fourth St., PO Box 205, Vienna 65582, (573) 422-3388, FAX (573) 422-3269, maries@sos.mo.gov
- Prosecuting Attorney**, Richelle Christensen-Martin, (D), Maries County Courthouse, PO Box 212, Vienna 65582, (573) 422-3396, FAX (573) 422-3829
- Sheriff**, Douglas DiNatale, (D), Maries County Courthouse, PO Box 23, Vienna 65582, (573) 422-3381, FAX (573) 422-3100
- Collector of Revenue**, Jayne Helton, (D), Maries County Courthouse, PO Box 71, Vienna 65582, (573) 422-3343, FAX (573) 422-3269
- Assessor**, Judy Logan, (D), Maries County Courthouse, PO Box 188, Vienna 65582, (573) 422-3540, FAX (573) 422-3859
- Treasurer**, Rhonda Slone, (D), Maries County Courthouse, PO Box 104, Vienna 65582, (573) 422-3311, FAX (573) 422-3269
- Coroner**, David H. Martin, (D), PO Box 210, Vienna 65582, (573) 422-3331, FAX (573) 422-3145
- Public Administrator**, E.J. Meyer, (D), PO Box 165, Vienna 65582, (573) 422-3039, FAX (573) 422-3269

## Marion County

**County seat and zip code:** Palmyra 63461.  
**County population:** 28,289. **Classification:** Third class. **Assessed valuation:** \$299,958,780. **Square miles:** 438. **Organized:** December 23, 1826. **Named for:** Francis Marion, Revolutionary War hero.

**Presiding Commissioner**, Lyndon Bode, (D), 6960 County Rd. 263, Palmyra 63461, (573) 769-2549

**Commissioner, Eastern District**, William Richmond, (R), PO Box 1139, Hannibal 63401, (573) 769-2549

\*Appointed

## Maries County

**County seat and zip code:** Vienna 65582.  
**County population:** 8,841. **Classification:** Third class. **Assessed valuation:** \$87,799,548. **Square miles:** 528. **Organized:** March 2, 1855. **Named for:** The Maries rivers.

**Presiding Commissioner**, James Kleffner, (D), Maries County Courthouse, PO Box 205,

**Commissioner, Western District**, Randy Spratt, (R), 2404 County Road 169, Philadelphia 63463, (573) 769-2549

**Clerk Circuit Court Division I and ex officio Recorder of Deeds**, John E. Yancey, (D), Marion County Courthouse, 100 S. Main, Rm. 103, PO Box 392, Palmyra 63461, (573) 769-2550, FAX (573) 769-6012

**Clerk Circuit Court, Division II**, Carolyn Conners, (D), Marion County Courthouse, 906 Broadway, Rm. 105, Hannibal 63401, (573) 221-0198

**Clerk County Commission**, Robert J. Ravenscraft, (D), Marion County Courthouse, 100 S. Main, Palmyra 63461, (573) 769-2549, FAX (573) 769-4312, cmarion@sospublicmail.state.mo.us

**Prosecuting Attorney**, Thomas P. Redington, (D), Marion County Courthouse, 909 Broadway, PO Box 976, Hannibal 63401, (573) 221-0146

**Sheriff**, John E. Waldschlager, (D), 1703 Marion City Rd., Palmyra 63461, (573) 769-2077

**Collector of Revenue**, Lee Viorel, (D), Marion County Courthouse, 100 S. Main, Palmyra 63461, (573) 769-3282

**Assessor**, Carl Zupan, (D), Marion County Courthouse, 100 S. Main, Palmyra 63461, (573) 769-2928, FAX (573) 221-4250

**Treasurer**, Jean Buckman, (D), Marion County Courthouse, 100 S. Main, Palmyra 63461, (573) 769-2552

**Coroner**, Peggy Porter, (D), 26 Luther Ln., Hannibal 63401, (573) 248-0887

**Public Administrator**, Gayle Viorel, (D), Marion County Courthouse, 906 Broadway, Rm. 104, Hannibal 63401, (573) 221-9149

**County Surveyor**, John D. Janes, (I), 3505 County Rd. 183, Palmyra 63461, (573) 769-7020

**Land Use and Capitol Improvements Coordinator**, Teya Stice, Marion County Courthouse, 100 S. Main, Palmyra 63461, (573) 769-5545, FAX (573) 769-5545

## McDonald County

**County seat and zip code**: Pineville 64856. **County population**: 21,973. **Classification**: Third class. **Assessed valuation**: \$186,063,392. **Square miles**: 541. **Organized**: March 3, 1849. **Named for**: Alexander McDonald, Revolutionary War soldier.

**Presiding Commissioner**, Bill Wilson, (R), McDonald County Courthouse, PO Box 665, Pineville 64856, (417) 223-4662, ext. 16

**Commissioner, Eastern District**, Sam Gaskill, (R), McDonald County Courthouse, PO Box 665, Pineville 64856, (417) 223-4662, ext. 16

**Commissioner, Western District**, Gayle Brock, (D), McDonald County Courthouse, PO Box 665, Pineville 64856, (417) 223-4662, ext. 16

**Clerk Circuit Court and ex officio Recorder of Deeds**, Gene Hall, (R), McDonald County Courthouse, PO Box 157, Pineville 64856, (417) 223-4717, ext. 15

**Clerk County Commission**, Joye Helm, (R), McDonald County Courthouse, 602 Main St., PO Box 665, Pineville 64856, (417) 223-4717, ext. 30, FAX (417) 223-7519, jjmcd@publicmail.state.mo.us

**Prosecuting Attorney**, Steve Geeding, (R), PO Box 566, Pineville 64856, (417) 223-4142

**Sheriff**, Don Schlessman, (R), PO Box 68, Pineville 64856, (417) 223-4318

**Collector of Revenue**, Cloteel Atkins, (D), McDonald County Courthouse, PO Box 725, Pineville 64856, (417) 223-4717, ext. 21

**Assessor**, Laura Pope, (R), McDonald County Courthouse, PO Box 726, Pineville 64856, (417) 223-4717, ext. 4

**Treasurer**, Mary Lou Shaddox, (D), McDonald County Courthouse, PO Box 654, Pineville 64856, (417) 223-4717, ext. 14

**Coroner**, Gale Duncan, (D), PO Box 520, Anderson 64831, (417) 845-3393

**Public Administrator**, Donna Underwood, (D), PO Box 758, Pineville 64856, (417) 850-1276

**County Surveyor**, James Loncarich, (R), RR 1 Box 139, Goodman 64843, (417) 451-6317

## Mercer County

**County seat and zip code**: Princeton 64673. **County population**: 3,596. **Classification**: Third class. **Assessed valuation**: \$51,965,192. **Square miles**: 454. **Organized**: February 14, 1845. **Named for**: John F. Mercer, a Revolutionary War general.

**Presiding Commissioner**, Clifford Shipley, (R), Mercer County Courthouse, Princeton 64673, (660) 748-3425, FAX (660) 748-3180

**Commissioner, First District**, Thomas Shane Grooms, (R), Mercer County Courthouse, Princeton 64673, (660) 748-3425, FAX (660) 748-3180

**Commissioner, Second District**, Kenneth E. Wilson, (D), Mercer County Courthouse, Princeton 64673, (660) 748-3425, FAX (660) 748-3180

**Clerk Circuit Court and ex officio Recorder of Deeds**, Patricia Stamper, (R), Mercer County

Courthouse, Princeton 64673, (660) 748-4335, FAX (660) 748-4339

**Clerk County Commission**, Carolyn Kost, (R), Mercer County Courthouse, 802 Main St., Princeton 64673, (660) 748-3425, FAX (660) 748-3180, cmercer@sospublicmail.state.mo.us

**Prosecuting Attorney**, John L. Young, (R), 712 Main St., Princeton 64673, (660) 748-3332, FAX (660) 748-4707

**Sheriff**, Duane Hobbs, (D), Mercer County Courthouse, Princeton 64673, (660) 748-3165, FAX (660) 748-3180

**Assessor**, Norberta DeMoss, (R), Mercer County Courthouse, Princeton 64673, (660) 748-3511, FAX (660) 748-3180

**Treasurer and ex officio Collector of Revenue**, Susan Moore, (R), Mercer County Courthouse, Princeton 64673, (660) 748-3435, FAX (660) 748-3180

**Coroner**, Michael Greenlee, (D), 305 Broadway, Princeton 64673, (660) 748-3319

**Public Administrator**, Carolyn Sealine, (R), Mercer County Courthouse, Princeton 64673, (660) 748-3640, FAX (660) 748-3411

## Miller County

**County seat and zip code:** Tuscumbia 65082. **County population:** 24,255. **Classification:** Third class. **Assessed valuation:** \$290,528,356. **Square miles:** 593. **Organized:** February 6, 1837. **Named for:** John Miller, governor of Missouri.

**Presiding Commissioner**, Tom Wright, (R), Miller County Courthouse, PO Box 12, Tuscumbia 65082, (573) 369-1900

**Commissioner, First District**, John Klindt, (R), Miller County Courthouse, PO Box 12, Tuscumbia 65082, (573) 369-1900

**Commissioner, Second District**, David Whittle, (R), Miller County Courthouse, PO Box 12, Tuscumbia 65082, (573) 369-1900

**Clerk Circuit Court and ex officio Recorder of Deeds**, Genise L. Buechter, (R), Miller County Courthouse, PO Box 12, Tuscumbia 65082, (573) 369-1970

**Clerk County Commission**, Clayton E. Jenkins, (R), Miller County Courthouse, 2001 Hwy. 52, PO Box 12, Tuscumbia 65082, (573) 369-1910, FAX (573) 369-2910, cmiller@sospublicmail.state.mo.us

**Prosecuting Attorney**, Robert J. Seek, (R), Miller County Courthouse Annex, PO Box 12, Tuscumbia 65082, (573) 369-1940

**Sheriff**, William Abbott, (R), Miller County Courthouse, PO Box 13, Tuscumbia 65082, (573) 369-2341

**Collector of Revenue**, Larry Sullivan, (R), Miller County Courthouse, PO Box 12, Tuscumbia 65082, (573) 369-1925

**Assessor**, Don Steen, (R), Miller County Courthouse, PO Box 12, Tuscumbia 65082, (573) 369-1960

**Treasurer**, Judy Prince, (D), Miller County Courthouse, PO Box 24, Tuscumbia 65082, (573) 369-1920

**Coroner**, Rick Callahan, (R), 201 N. Maple, Eldon 65026, (573) 392-3351

**Public Administrator**, Janet Whittle, (R), RR 2, Box 254, Eldon 65026, (573) 365-1955

**County Highway Engineer**, Paul Schulte, (R), Miller County Courthouse, PO Box 12, Tuscumbia 65082, (573) 369-1900

**County Surveyor**, Gerard J. Harms Sr., (R), 2105 S. Oak, Eldon 65026, (573) 392-3312

## Mississippi County

**County seat and zip code:** Charleston 63834. **County population:** 14,386. **Classification:** Third class. **Assessed valuation:** \$114,491,129. **Square miles:** 410. **Organized:** February 14, 1845. **Named for:** The Mississippi River.

**Presiding Commissioner**, Jim Blumenberg, (D), Mississippi County Courthouse, PO Box 369, Charleston 63834, (573) 683-2146, ext. 221, FAX (573) 683-6071

**Commissioner, First District**, Homer D. Oliver, (D), Mississippi County Courthouse, PO Box 369, Charleston 63834, (573) 683-2146, ext. 221, FAX (573) 683-6071

**Commissioner, Second District**, Martin Lucas, (D), Mississippi County Courthouse, PO Box 369, Charleston 63834, (573) 683-2146, ext. 221, FAX (573) 683-6071

**Clerk Circuit Court**, Karen S. Turley, (D), Mississippi County Courthouse, PO Box 369, Charleston 63834, (573) 683-2146, ext. 225, FAX (573) 683-7696

**Recorder of Deeds**, Judy Rolwing, (D), Mississippi County Courthouse, PO Box 369, Charleston 63834, (573) 683-2146, ext. 226, FAX (573) 683-7696

**Clerk County Commission**, Hubert (Junior) DeLay Jr., (D), Mississippi County Courthouse, PO Box 369, Charleston 63834, (573) 683-2146, ext. 221, FAX (573) 683-6071, jrdelay@misscomo.net

**Prosecuting Attorney**, Darren Cann, (D), Mississippi County Courthouse, PO Box 369, Charleston 63834, (573) 683-2146, ext. 245, FAX (573) 683-6228

**Sheriff**, Keith Moore, (D), Mississippi County Courthouse, PO Box 369, Charleston 63834, (573) 683-2111, FAX (573) 683-2113

**Collector of Revenue**, Faye P. Elliott, (D), Mississippi County Courthouse, PO Box 369, Charleston 63834, (573) 683-2146, ext. 231, FAX (573) 683-6217

**Assessor**, W.R. (Bill) Thompson, (D), Mississippi County Courthouse, PO Box 369, Charleston 63834, (573) 683-2146, ext. 237, FAX (573) 683-7548

**Treasurer**, Sandra B. DeField, (D), Mississippi County Courthouse, PO Box 369, Charleston 63834, (573) 683-2146, ext. 235, FAX (573) 683-6071

**Coroner**, Terry A. Parker, (D), 802 E. Cypress St., Charleston 63834, (573) 683-3773

**Public Administrator**, Rick Reed, (D), Mississippi County Courthouse, PO Box 369, Charleston 63834, (573) 683-2146, ext. 256

**County Surveyor**, Mississippi County Courthouse, PO Box 369, Charleston 63834, (573) 683-2146

**County Highway Engineer**, Richard Wallace, (D), Mississippi County Courthouse, PO Box 369, Charleston 63834, (573) 683-6428, FAX (573) 649-2069

## Moniteau County

**County seat and zip code**: California 65018. **County population**: 14,965. **Classification**: Third class. **Assessed valuation**: \$148,272,816. **Square miles**: 417. **Organized**: February 14, 1845. **Named for**: The Moniteau Creek.

**Presiding Commissioner**, Kenneth Kunze, (R), Moniteau County Courthouse, California 65018, (573) 796-2213

**Commissioner, First District**, Tony Barry, (R), Moniteau County Courthouse, California 65018, (573) 796-2213

**Commissioner, Second District**, Kim F. Roll, (D), Moniteau County Courthouse, California 65018, (573) 796-2213

**Clerk Circuit Court and ex officio Recorder of Deeds**, J. David Haldiman, (D), Moniteau County Courthouse, Rm. 102, California 65018, (573) 796-2071

**Clerk County Commission**, Anita Groepper, (R), Moniteau County Courthouse, Rm. 106, California 65018, (573) 796-4661, FAX (573) 796-3082, [monitcoclk@yahoo.com](mailto:monitcoclk@yahoo.com)

**Prosecuting Attorney**, John T. Kay, (D), 405 N. High St., California 65018, (573) 796-3220

**Sheriff**, Jay Gump, (R), Moniteau County Jail, 101 E. North St., California 65018, (573) 796-2525

**Collector of Revenue**, Carlene E. Petree, (D), Moniteau County Courthouse, Rm. 101, California 65018, (573) 796-4521

**Assessor**, Darrel L. King, (R), Moniteau County Courthouse, Rm. 105, California 65018, (573) 796-4637

**Treasurer**, Harold Haldiman, (R), 200 E. Main, California 65018, (573) 796-4608

**Coroner**, Loyd Fulks, (R), 600 Dave Dr., California 65018, (573) 796-3855

**Public Administrator**, Cher King Caudel, (R), Moniteau County Courthouse, 200 E. Main St., California 65018, (573) 796-4704

## Monroe County

**County seat and zip code**: Paris 65275-1399. **County population**: 9,396. **Classification**: Third class. **Assessed valuation**: \$98,142,124. **Square miles**: 670. **Organized**: January 6, 1831. **Named for**: James Monroe.

**Presiding Commissioner**, Donald Simpson, (D), Monroe County Courthouse, 300 N. Main, Rm. 203, Paris 65275, (660) 327-5107, FAX (660) 327-1019

**Commissioner, Eastern District**, Mike Whelan, (D), Monroe County Courthouse, 300 N. Main, Rm. 203, Paris 65275, (660) 327-5107, FAX (660) 327-1019

**Commissioner, Western District**, Glenn E. Turner, (D), Monroe County Courthouse, 300 N. Main, Rm. 203, Paris 65275, (660) 327-5107, FAX (660) 327-1019

**Clerk Circuit Court**, Gayle Bierly, (D), Monroe County Courthouse, 300 N. Main, Rm. 201, Paris 65275, (660) 327-5204, FAX (660) 327-5781

**Clerk County Commission**, Sandy Carter, (D), Monroe County Courthouse, 300 N. Main, Rm. 204, Paris 65275, (660) 327-5106, FAX (660) 327-1019, [cmonroe@sospublicmail.state.mo.us](mailto:cmonroe@sospublicmail.state.mo.us)

**Prosecuting Attorney**, Monty Platz, (D), Monroe County Courthouse, 300 N. Main, Rm. 303, Paris 65275, (660) 327-4484, FAX (660) 327-4990

**Recorder of Deeds**, Merry Sue Meals, (D), Monroe County Courthouse, 300 N. Main, Rm. 103, Paris 65275, (660) 327-1131, FAX (660) 327-1130

**Sheriff**, Gary Tawney, (D), Monroe County Courthouse, 300 N. Main, Rm. 205, Paris 65275, (660) 327-4060, FAX (660) 327-4865

**Collector of Revenue**, Anita Dunkle, (D), Monroe County Courthouse, 300 N. Main, Rm. 101, Paris 65275, (660) 327-4320, FAX (660) 327-5063

**Assessor**, Paul Quinn, (D), Monroe County Courthouse, 300 N. Main, Rm. 107, Paris 65275, (660) 327-5607, FAX (660) 327-5063

**Treasurer**, Martha Cullifer, (D), Monroe County Courthouse, 300 N. Main, Rm. 102, Paris 65275, (660) 327-4711, FAX (660) 327-5063

**Coroner**, James K. Reinhard, (D), 128 W. Caldwell, Paris 65275, (660) 327-4168, FAX (660) 327-4169

**Public Administrator**, Marguerite Jones, (D), 15049 Route Z, (660) 327-4615, FAX (660) 327-1019

## Montgomery County

**County seat and zip code:** Montgomery City 63361. **County population:** 12,068. **Classification:** Third class. **Assessed valuation:** \$150,638,227. **Square miles:** 540. **Organized:** December 14, 1818. **Named for:** Richard Montgomery, a Revolutionary War general.

**Presiding Commissioner**, Charles W. Korman, (R), 211 E. Third St., Montgomery City 63361, (573) 564-3357, FAX (573) 564-8088

**Commissioner, First District**, Rich Daniels, (R), 211 E. Third St., Montgomery City 63361, (573) 564-3357, FAX (573) 564-8088

**Commissioner, Second District**, John W. Noltensmeyer, (R), 211 E. Third St., Montgomery City 63361, (573) 564-3357, FAX (573) 564-8088

**Clerk Circuit Court**, Patricia Bufka, (R), 211 E. Third St., Montgomery City 63361, (573) 564-3341, FAX (573) 564-3914

**Clerk County Commission**, Pamela A. Cartee, (R), 211 E. Third St., Montgomery City 63361, (573) 564-3357, FAX (573) 564-8088, jjmont@sospublicmail.state.mo.us

**Recorder of Deeds**, Sheila See, (R), 211 E. Third St., Montgomery City 63361, (573) 564-3157

**Prosecuting Attorney**, Kelly C. Broniec, (D), 211 E. Third St., Montgomery City 63361, (573) 564-2252, FAX (573) 564-3197

**Sheriff**, Robert (Bob) Davis, (R), 211 E. Third St., Montgomery City 63361, (573) 564-3378, FAX (573) 564-8083

**Collector of Revenue**, Anita L. Sullivan, (R), 211 E. Third St., Montgomery City 63361, (573) 564-2389

**Assessor**, Jerome P. Overkamp, (R), 211 E. Third St., Montgomery City 63361, (573) 564-2445

**Treasurer**, Donna Huenefeld, (R), 211 E. Third St., Montgomery City 63361, (573) 564-2319

**Coroner**, David Colbert, (R), 109 Salisbury St., Montgomery City 63361, (573) 564-2340

**Public Administrator**, Ann Scarlet, (D), 79 Graveyard Hill Rd., Montgomery City 63361, (573) 564-3362

**County Surveyor**, Bart Korman, (R), PO Box 33, High Hill 63350, (573) 564-8108

## Morgan County

**County seat and zip code:** Versailles 65084.

**County population:** 20,000. **Classification:** Third class. **Assessed valuation:** \$331,912,454. **Square miles:** 594. **Organized:** January 5, 1833. **Named for:** Daniel Morgan, a Revolutionary War general.

**Presiding Commissioner**, Bill Arment, (D), Morgan County Courthouse, 100 E. Newton St., Versailles 65084, (573) 378-4644, FAX (573) 378-5490

**Commissioner, Eastern District**, Dan Murdock, (R), Morgan County Courthouse, 100 E. Newton St., Versailles 65084, (573) 378-4644, FAX (573) 378-5490

**Commissioner, Western District**, Warren Anderson, (R), Morgan County Courthouse, 100 E. Newton St., Versailles 65084, (573) 378-4644, FAX (573) 378-5490

**Clerk Circuit Court and ex officio Recorder of Deeds**, Cherly L. Morris, (R), Morgan County Justice Center, 211 E. Newton St., Versailles 65084, (573) 378-4413, FAX (573) 378-5356

**Clerk County Commission**, Cathy Daniels, (D), Morgan County Courthouse, 100 E. Newton St., Versailles 65084, (573) 378-5436, ext. 132, FAX (573) 378-5991, cmorga01@sospublicmail.state.mo.us

**Prosecuting Attorney**, Marvin W. Opie, (R), Morgan County Justice Center, 211 E. Newton St., Versailles 65084, (573) 378-4694, FAX (573) 378-5984

**Sheriff**, Jim Petty, (D), Morgan County Justice Center, 211 E. Newton St., Versailles 65084, (573) 378-5481, FAX (573) 378-7171

**Collector of Revenue**, Clark Hunter, (D), Morgan County Courthouse, 100 E. Newton St., PO Box 315, Versailles 65084, (573) 378-5370, FAX (573) 378-1987

**Assessor**, Bob Raines, (R), Morgan County Courthouse, 100 E. Newton St., Versailles 65084, (573) 378-5459, FAX (573) 378-4702

**Treasurer**, Louella Pryor, (R), Morgan County Courthouse, 100 E. Newton St., Versailles 65084, (573) 378-4404

**Coroner**, Gary Garber, (R), PO Box 26, Versailles 65084, (573) 378-4655

**Public Administrator**, Ray Forrest, (R), Morgan County Courthouse, 100 E. Newton St., Versailles 65084, (573) 378-5814

## New Madrid County

**County seat and zip code:** New Madrid 63869. **County population:** 19,187. **Classification:** Second class. **Assessed valuation:** \$380,888,673. **Square miles:** 679. **Organized:** October 1, 1812. **Named for:** Madrid, Spain.

**Presiding Commissioner**, Clyde M. Hawes, (D), New Madrid County Courthouse, PO Box 68, New Madrid 63869, (573) 748-2524

**Commissioner, First District**, Mark Baker, (D), New Madrid County Courthouse, PO Box 68, New Madrid 63869, (573) 748-2524

**Commissioner, Second District**, Don Day, (D), New Madrid County Courthouse, PO Box 68, New Madrid 63869, (573) 748-2524

**Clerk Circuit Court**, Marsha Meatte Holiman, (D), New Madrid County Courthouse, Second Fl., 450 Main St., New Madrid 63869, (573) 748-2228

**Recorder of Deeds**, Ann H. (Evans) Copeland, (D), New Madrid County Courthouse, PO Box 217, New Madrid 63869, (573) 748-5146

**Clerk County Commission**, Clement Cravens, (D), New Madrid County Courthouse, PO Box 68, New Madrid 63869, (573) 748-2524, FAX (573) 748-9269, cnewmadr@sos.publicmail.state.mo.us

**Prosecuting Attorney**, Lewis H. Recker, (D), New Madrid County Courthouse, Second Fl., 450 Main St., New Madrid 63869, (573) 748-5144

**Sheriff**, Terry M. Stevens, (D), New Madrid County Jail, Courthouse Sq., New Madrid 63869, (573) 748-2516

**Collector of Revenue**, Dewayne Nowlin, (D), New Madrid County Courthouse, PO Box 249, New Madrid 63869, (573) 748-2127

**Assessor**, Ronnie Simmons, (D), New Madrid County Courthouse, PO Box 247, New Madrid 63869, (573) 748-5441

**Treasurer**, Tom Bradley, (D), New Madrid County Courthouse, Second Fl., PO Box 68, New Madrid 63869, (573) 748-2329

**Auditor**, Brian Mauk, (D), 450 Main St., New Madrid 63869, (573) 748-2051, FAX (573) 748-2625

**Coroner**, Jimmy McSpadden, (D), 809 Sycamore, New Madrid 63869, (573) 748-2264

**Public Administrator**, Nancy Pardon, (D), 151 Brown Acres, Portageville 63873, (573) 379-5048

**County Surveyor**, Charlie Ice, (D), New Madrid County Courthouse Basement, New Madrid 63869, (573) 748-2490

**County Highway Engineer**, Donnie Brown, (D), 379 Bloomfield Rd., New Madrid 63869, (573) 748-2080

## Newton County

**County seat and zip code:** Neosho 64850. **County population:** 54,033. **Classification:** Second class. **Assessed valuation:** \$569,920,092. **Square miles:** 627. **Organized:** December 31, 1838. **Named for:** John Newton, a Revolutionary War soldier.

**Presiding Commissioner**, Jerry Carter, (R), Newton County Courthouse, Neosho 64850, (417) 451-8223

**Commissioner, First District**, Jerry Black, (R), Newton County Courthouse, Neosho 64850, (417) 451-8223

**Commissioner, Second District**, Jack Sanders, (R), Newton County Courthouse, Neosho 64850, (417) 451-8223

**Clerk Circuit Court**, Peggy Spicer, (R), Newton County Courthouse, PO Box 130, Neosho 64850, (417) 451-8210

**Recorder of Deeds**, Lenora Hyder, (R), Newton County Courthouse, PO Box 604, Neosho 64850, (417) 451-8224

**Clerk County Commission**, Kay Baum, (R), Newton County Courthouse, 101 S. Wood St., PO Box 488, Neosho 64850, (417) 451-8221, FAX (417) 451-7434, cnewton@sos.mo.gov

**Prosecuting Attorney**, R. Scott Watson, (R), Newton County Courthouse, Neosho 64850, (417) 451-8242

**Sheriff**, Ken Copeland, (R), Newton County Sheriffs Dept., Neosho 64850, (417) 451-8300

**Collector of Revenue**, Jim Otey, (R), Newton County Courthouse, Neosho 64850, (417) 451-8216

**Assessor**, Gloria Gourley, (R), Newton County Courthouse, Neosho 64850, (417) 451-8228

**Treasurer**, Gina Rodriguez, (R), Newton County Courthouse, Neosho 64850, (417) 451-8226

**Coroner**, Mark Bridges, (R), Newton County Courthouse Annex, 107 N. Jefferson, Neosho 64850, (417) 451-8333

**County Auditor**, Charlotte Ward, (R), Newton County Courthouse, Neosho 64850, (417) 451-8379

**Public Administrator**, Diane Dodson, (R), Newton County Courthouse Annex, 107 N. Jefferson, Neosho 64850, (417) 451-8271  
**County Surveyor**, James Loncarich, (D), 221 E. Main, Neosho 64850, (417) 451-2727

## Nodaway County

**County seat and zip code**: Maryville 64468.  
**County population**: 21,743. **Classification**: Third class. **Assessed valuation**: \$245,329,282.  
**Square miles**: 875. **Organized**: February 14, 1845. **Named for**: The Nodaway River.

**Presiding Commissioner**, Lester Keith, (D), Nodaway County Courthouse, 305 N. Main, PO Box 218, Maryville 64468, (660) 582-5541, FAX (660) 582-5282

**Commissioner, Northern District**, Bob Westfall, (R), Nodaway County Courthouse, 305 N. Main, PO Box 218, Maryville 64468, (660) 582-5541, FAX (660) 582-5282

**Commissioner, Southern District**, Bob Stiens, (D), Nodaway County Courthouse, 305 N. Main, PO Box 218, Maryville 64468, (660) 582-5541, FAX (660) 582-5282

**Clerk Circuit Court**, Patrick (Pat) O'Riley, (D), Nodaway County Courthouse, 305 N. Main, PO Box 218, Maryville 64468, (660) 582-5431, FAX (660) 582-5499

**Recorder of Deeds**, Sandra L. (Sandy) Smail, (D), Nodaway County Courthouse, 305 N. Main, PO Box 218, Maryville 64468, (660) 582-5711, FAX (660) 582-5282

**Clerk County Commission**, Beth Hann, (D), Nodaway County Courthouse, 305 N. Main, PO Box 218, Maryville 64468, (660) 582-2251, FAX (660) 582-5282, jjnoda@sospublicmail.state.mo.us

**Prosecuting Attorney**, David A. Baird, (D), Nodaway County Courthouse, 305 N. Main, PO Box 218, Maryville 64468, (660) 582-8285, FAX (660) 582-5282

**Sheriff**, Ben Espey, (R), Nodaway County Jail, 404 N. Vine, Maryville 64468, (660) 582-7451

**Assessor**, Rex Wallace, (D), Nodaway County Courthouse, 305 N. Main, PO Box 218, Maryville 64468, (660) 582-7633, FAX (660) 582-5282

**Treasurer and ex officio Collector of Revenue**, Mary L. Noel, (D), Nodaway County Courthouse, 305 N. Main, PO Box 218, Maryville 64468, (660) 582-4302, FAX (660) 582-5282

**Coroner**, Vince Shelby, (R), 23001 State Hwy. AB, Skidmore 64487, (660) 582-4722

**Public Administrator**, Julia D. Lyle, (R), 18706 State Hwy. KK, Burlington Junction 64428  
**Surveyor**, Troy Hayes, (D), 27230 Cedar Ridge Dr., Maryville 64468, (660) 562-3509

## Oregon County

**County seat and zip code**: Alton 65606.  
**County population**: 10,301. **Classification**: Third class. **Assessed valuation**: \$70,218,345.  
**Square miles**: 792. **Organized**: February 14, 1845. **Named for**: The Territory of Oregon.

**Presiding Commissioner**, Leo Warren, (D), Oregon County Courthouse, First Fl., Rm 1, PO Box 324, Alton 65606, (417) 778-7475

**Commissioner, First District**, Johnny D. Wrenfrow, (D), Oregon County Courthouse, First Fl., Rm 1, PO Box 324, Alton 65606, (417) 778-7475

**Commissioner, Second District**, Buddy Wright, (D), Oregon County Courthouse, First Fl., Rm 1, PO Box 324, Alton 65606, (417) 778-7475

**Clerk Circuit Court and ex officio Recorder of Deeds**, Dorothy Barton, (D), Oregon County Courthouse, First Fl., Rm. 10, PO Box 406, Alton 65606, (417) 778-7460

**Clerk County Commission**, Gary Hensley, (D), Oregon County Courthouse, First Fl., Rm 1, PO Box 324, Alton 65606, (417) 778-7475, FAX (417) 778-7488, jjoreg@sospublicmail.state.mo.us

**Prosecuting Attorney**, Fred O'Neill, (D), Oregon County Courthouse, Second Fl., Rm 10, PO Box 393, Alton 65606, (417) 778-7616

**Sheriff**, Tim Ward, (D), Oregon County Courthouse, Second Fl., Rm 13, PO Box 265, Alton 65606, (417) 778-6611

**Collector of Revenue**, Jerry Richardson, (D), Oregon County Courthouse, First Fl., Rm 2, PO Box 352, Alton 65606, (417) 778-7495

**Assessor**, Charles Lon Alford, (D), Oregon County Courthouse, First Fl., Rm 4, PO Box 361, Alton 65606, (417) 778-7471

**Treasurer**, Laurel Johnson, (D), Oregon County Courthouse, First Fl., Rm 11, PO Box 371, Alton 65606, (417) 778-6303

**Coroner**, Tom Clary, (D), Clary Funeral Home, PO Box 305, Alton 65606, (417) 778-7221

**Public Administrator**, Mike Crawford, (R), PO Box 483, Alton 65606, (417) 778-7780

**County Surveyor**, Cliff Tuck, 102 W. Cleveland St., West Plains 65775, (417) 256-8125, FAX (417) 256-6971

## Osage County

**County seat and zip code:** Linn 65051.  
**County population:** 13,134. **Classification:** Third class. **Assessed valuation:** \$150,623,313.  
**Square miles:** 606. **Organized:** January 29, 1841. **Named for:** The Osage River.

**Presiding Commissioner,** Russell J. Scheulen, (R), Osage County Courthouse, PO Box 826, Linn 65051, (573) 897-2139, FAX (573) 897-4741

**Commissioner, First District,** Jerry G. Wolfe, (D), Osage County Courthouse, PO Box 826, Linn 65051, (573) 897-2139

**Commissioner, Second District,** Vincent A. Samson, (R), Osage County Courthouse, PO Box 826, Linn 65051, (573) 897-2139

**Clerk Circuit Court and ex officio Recorder of Deeds,** Charlene J. Eisterhold, (D), Osage County Courthouse, PO Box 825, Linn 65051, (573) 897-3114

**Clerk County Commission,** Wanda J. Bunch, (D), Osage County Courthouse, PO Box 826, Linn 65051, (573) 897-2139, FAX (573) 897-4741, jjosag@sospublicmail.state.mo.us

**Prosecuting Attorney,** Amanda L. Grellner, (D), Osage County Courthouse, PO Box 378, Linn 65051, (573) 897-3101

**Sheriff,** Carl Fowler, (D), Osage County Courthouse, PO Box 439, Linn 65051, (573) 897-3107

**Collector of Revenue,** Doris J. Keilholz, (D), Osage County Courthouse, PO Box 616, Linn 65051, (573) 897-2135

**Assessor,** Ross Seals, (R), Osage County Courthouse, PO Box 409, Linn 65051, (573) 897-2217

**Treasurer,** Ralph H. Brandt, (D), Osage County Courthouse, PO Box 573, Linn 65051, (573) 897-3095

**Coroner,** Lois Jaegers, (D), RR 1, Box 338, Loose Creek 65054

**Public Administrator,** Paul G. Stratman, (R), RR 1, Box 221, Freeburg 65035, (573) 455-2379

**County Surveyor,** Ralph P. Kliethermes, (D), Linn 65051, (573) 897-3644

## Ozark County

**County seat and zip code:** Gainesville 65655.  
**County population:** 9,498. **Classification:** Third class. **Assessed valuation:** \$77,432,994. **Square miles:** 731. **Organized:** January 29, 1841. **Named for:** The Ozark Mountains.

**Presiding Commissioner,** David Morrison, (R), Ozark County Courthouse, PO Box 247, Gainesville 65655, (417) 679-4096

**Commissioner, Eastern District,** Gary Collins, (R), Ozark County Courthouse, PO Box 247, Gainesville 65655, (417) 679-4096

**Commissioner, Western District,** Rex Robertson, (R), Ozark County Courthouse, PO Box 247, Gainesville 65655, (417) 679-4096

**Clerk Circuit Court and ex officio Recorder of Deeds,** Becki Strong, (R), Ozark County Courthouse, PO Box 36, Gainesville 65655, (417) 679-4232

**Clerk County Commission,** Kelly Maddox, (R), Ozark County Courthouse, PO Box 416, Gainesville 65655, (417) 679-3516, FAX (417) 679-3209

**Prosecuting Attorney,** Thomas W. Cline, (R), PO Box 67, Gainesville 65655, (417) 679-4648

**Sheriff,** Raymond Pace, (R), Ozark County Law Enforcement Center, HC 1, Box 8-1, Gainesville 65655, (417) 679-4633

**Collector of Revenue,** Billy D. Hamblon II, (R), Ozark County Courthouse, PO Box 25, Gainesville 65655, (417) 679-4448

**Assessor,** Katherine Loftis, (R), Ozark County Courthouse, PO Box 81, Gainesville 65655, (417) 679-4705

**Treasurer,** David Ford, (R), Ozark County Courthouse, PO Box 525, Gainesville 65655, (417) 679-3553

**Coroner,** David Goodnight, (R), PO Box 65, Gainesville 65655, (417) 679-3315

**Public Administrator,** Melinda Abraham, (R), Ozark County Courthouse, PO Box 688, Gainesville 65655, (417) 679-3809

**County Surveyor,** Tim Morgan, (R), HC 1, Box 600, Pontiac 65729, (417) 679-4839

## Pemiscot County

**County seat and zip code:** Caruthersville 63830. **County population:** 19,729. **Classification:** Third class. **Assessed valuation:** \$154,089,690. **Square miles:** 517. **Organized:** February 19, 1851. **Named for:** The Indian word meaning "liquid mud."

**Presiding Commissioner,** Charles Moss, (D), Pemiscot County Courthouse, 610 Ward Ave., Ste. 1-B, Caruthersville 63830, (573) 333-5811, FAX (573) 333-0440

**Commissioner, First District,** David Wilkerson Jr., (D), Pemiscot County Courthouse, 610 Ward Ave., Ste. 1-B, Caruthersville 63830, (573) 333-4203, FAX (573) 333-0440



**Commissioner, Second District**, Wendell Hoskins, (D), Pemiscot County Courthouse, 610 Ward Ave., Ste. 1-B, Caruthersville 63830, (573) 333-4203, FAX (573) 333-0440

**Clerk Circuit Court**, Kelly Cagle Maners, (D), Pemiscot County Courthouse, 610 Ward Ave., Ste. 3-A, Caruthersville 63830, (573) 333-0187, FAX (573) 333-1272

**Recorder of Deeds**, Pam Strawbridge, (D), Pemiscot County Courthouse, 610 Ward Ave., Ste. 1-A, Caruthersville 63830, (573) 333-2204, FAX (573) 333-0440

**Clerk County Commission**, Larry Ray, (D), Pemiscot County Courthouse, 610 Ward Ave., Ste. 2-A, Caruthersville 63830, (573) 333-4203, FAX (573) 333-0440, pemco clerk@sbcglobal.net

**Prosecuting Attorney**, Michael B. Hazel, (D), Pemiscot County Justice Center, 800 Ward Ave., PO Box 1117, Caruthersville 63830, (573) 333-2738, FAX (573) 333-2531

**Sheriff**, Tommy Greenwell, (D), Pemiscot County Justice Center, 800 Ward Ave., PO Box 1031, Caruthersville 63830, (573) 333-4101, FAX (573) 333-0713

**Collector of Revenue**, Keith Jean, (D), Pemiscot County Courthouse, 610 Ward Ave., Ste. 1-C, Caruthersville 63830, (573) 333-0224, FAX (573) 333-0440

**Assessor**, Donna Champion Snider, (D), Pemiscot County Courthouse, 610 Ward Ave., Ste. 2-D, Caruthersville 63830, (573) 333-1390, FAX (573) 333-0440

**Treasurer**, Pat Hoskins, (D), Pemiscot County Courthouse, 610 Ward Ave., Ste. 2-C, Caruthersville 63830, (573) 333-4171, FAX (573) 333-0440

**Coroner**, James Brimhall, (D), 103 E. Washington, Hayti 63851, (573) 359-2085

**Public Administrator**, Carol DeRousse Miller, (D), Pemiscot County Courthouse, 610 Ward Ave., Ste. 2-B, Caruthersville 63830, (573) 333-2812, FAX (573) 333-0440

## Perry County

**County seat and zip code:** Perryville 63775.  
**County population:** 18,225. **Classification:** Third class. **Assessed valuation:** \$236,118,250.  
**Square miles:** 473. **Organized:** November 16, 1820. **Named for:** Oliver H. Perry, naval hero of the War of 1812.

**Presiding Commissioner**, Thomas H. Sutterer, (R), Perry County Administration Bldg., 321 N. Main St., Ste. 2, Perryville 63775, (573) 547-4242, FAX (573) 547-7367

**Commissioner, First District**, Patrick A. Naeger, (R), Perry County Administration Bldg., 321 N. Main St., No. 2, Perryville 63775, (573) 547-4242, FAX (573) 547-7367

**Commissioner, Second District**, Edwin W. Stueve Jr., (R), Perry County Administration Bldg., 321 N. Main St., No. 2, Perryville 63775, (573) 547-4242, FAX (573) 547-7367

**Clerk Circuit Court**, Becky A. Paulus, (R), Perry County Courthouse, 15 W. Ste. Maries, Perryville 63775, (573) 547-6581, FAX (573) 547-2637

**Recorder of Deeds**, Sue Oster, (R), Perry County Courthouse, 15 W. Ste. Maries, Perryville 63775, (573) 547-1611

**Clerk County Commission**, Randy Taylor, (R), Perry County Administration Bldg., 321 N. Main St., No. 2, Perryville 63775, (573) 547-4242, FAX (573) 547-7367, cperry@sospublicmail.state.mo.us

**Prosecuting Attorney**, Thomas L. Hoeh, (R), 17 E. St. Joseph St., Perryville 63775, (573) 547-1023, FAX (573) 547-1024

**Sheriff**, Gary J. Schaaf, (R), Perry County Sheriff's Dept., 710 S. Kingshighway, Perryville 63775, (573) 547-4576, FAX (573) 547-7406

**Collector of Revenue**, Rodney J. Richardet, (R), Perry County Administration Bldg., 321 N. Main St., No. 4, Perryville 63775, (573) 547-4422

**Assessor**, Larry W. White, (R), Perry County Administration Bldg., 321 N. Main St., No. 5, Perryville 63775, (573) 547-5211

**Treasurer**, Veronica J. Hershey, (R), Perry County Administration Bldg., 321 N. Main St., No. 3, Perryville 63775, (573) 547-4502

**Coroner**, Herbert E. Miller, (D), 829 W. St. Joseph, Perryville 63775, (573) 547-6511

**Public Administrator**, Tamara M. Tarrillion, (R), 9434 Hwy. B, Perryville 63775, (573) 547-8207

**County Surveyor**, Tim Baer, (R), 313 N. Jackson St., Perryville 63775, (573) 547-2310

## Pettis County

**County seat and zip code:** Sedalia 65301.  
**County population:** 39,344. **Classification:** Second class. **Assessed valuation:** \$431,752,988.  
**Square miles:** 686. **Organized:** January 24, 1833. **Named for:** Spencer Pettis, Missouri congressman.

**Presiding Commissioner**, Rusty Kahrs, (R), Pettis County Courthouse, 415 S. Ohio, Sedalia 65301, (660) 826-4892, FAX (660) 826-8637 or (660) 829-0717

**Commissioner, Eastern District**, K.R. Lindemann, (R), Pettis County Courthouse, 415 S. Ohio, Sedalia 65301, (660) 826-4892, FAX (660) 829-0717

**Commissioner, Western District**, Larry Wilson, (R), Pettis County Courthouse, 415 S. Ohio, Sedalia 65301, (660) 826-4892, FAX (660) 829-0717

**Clerk Circuit Court**, Elaine Bryson, (D), Pettis County Courthouse, 415 S. Ohio, Sedalia 65301, (660) 826-0617

**Recorder of Deeds**, Janet Kresse, (D), Pettis County Courthouse, 415 S. Ohio, Sedalia 65301, (660) 826-1136

**Clerk County Commission**, Pamela Doane, (D), Pettis County Courthouse, 415 S. Ohio, Sedalia 65301, (660) 826-5395, FAX (660) 829-0717, pettisco@iland.net

**Prosecuting Attorney**, Jeff Mittelhauser, (R), Pettis County Courthouse, 415 S. Ohio, Sedalia 65301, (660) 827-3700

**Sheriff**, Kevin Bond, (R), Pettis County Jail, 403 S. Lamine, Sedalia 65301, (660) 827-0052

**Auditor**, Constance Kay Purchase, (R), Pettis County Courthouse, 415 S. Ohio, Sedalia 65301, (660) 827-2170, FAX (660) 827-8637

**Collector of Revenue**, Robert S. Leftwich, (D), Pettis County Courthouse, 415 S. Ohio, Sedalia 65301, (660) 826-1386

**Assessor**, Marsha Boeschen, (R), Pettis County Courthouse, 415 S. Ohio, Sedalia 65301, (660) 826-0023, FAX (660) 827-8637

**Treasurer**, Jane Kelley, (D), Pettis County Courthouse, 415 S. Ohio, Sedalia 65301, (660) 827-0486, FAX (660) 827-8637

**Coroner**, Robert (Skip) Smith Jr., (R), 903 S. Ohio, Sedalia 65301, (660) 826-1750

**Public Administrator**, Charli Ackerman, (D), Pettis County Courthouse, 415 S. Ohio, Sedalia 65301, (660) 826-4770

**County Surveyor**, Kerry Turpin, (D), 814 W. 16th St., Sedalia 65301, (660) 829-1949

**Road and Bridge Superintendent\***, Christian Farris, Main St. & State Fair Blvd., Sedalia 65301, (660) 826-7187

\*Appointed

## Phelps County

**County seat and zip code:** Rolla 65401.  
**County population:** 41,668. **Classification:** Third class. **Assessed valuation:** \$337,377,203. **Square miles:** 674. **Organized:** November 13, 1857. **Named for:** John F. Phelps, congressman and governor of Missouri.

**Presiding Commissioner**, Randy Verkamp, (D), Phelps County Courthouse, 200 N. Main St., Ste. 105, Rolla 65401, (573) 458-6120, FAX (573) 458-6119, randy.verkamp@phelpscounty.org

**Commissioner, District 1**, Larry J. Stratman, (R), Phelps County Courthouse, 200 N. Main St., Ste. 105, Rolla 65401, (573) 458-6121, FAX (573) 458-6119, larry.stratman@phelpscounty.org

**Commissioner, District 2**, Charles (Bud) Dean, (D), Phelps County Courthouse, 200 N. Main St., Ste. 105, Rolla 65401, (573) 458-6122, FAX (573) 458-6119, bud.dean@phelpscounty.org

**Clerk Circuit Court**, Sue Brown, (R), Phelps County Courthouse, 200 N. Main St., Ste. 201, Rolla 65401, (573) 458-6201, FAX (573) 458-6224, sbrown@osca.state.mo.us

**Recorder of Deeds**, Robin Kordes, (R), Phelps County Courthouse, 200 N. Main St., Rolla 65401, (573) 458-6090, FAX (573) 458-6098, robin.kordes@phelpscounty.org

**Clerk County Commission**, Carol Bennett, (D), Phelps County Courthouse, 200 N. Main St., Ste. 102, Rolla 65401, (573) 458-6101, FAX (573) 458-6119, carol.bennett@phelpscounty.org

**Prosecuting Attorney**, Kenneth G. Clayton, (D), Phelps County Courthouse, 200 N. Main St., Rolla 65401, (573) 458-6161, FAX (573) 458-6179, ken.clayton@phelpscounty.org

**Sheriff**, Donald Blankenship, (R), Phelps County Sheriff's Department, 500 W. Second St., Rolla 65401, (573) 426-3815, FAX (573) 426-3857, don.blankenship@phelpscounty.org

**Collector of Revenue**, Davis R. Haas, (D), Phelps County Courthouse, 200 N. Main St., Ste. 129, Rolla 65401, (573) 458-6151, FAX (573) 458-6159, davis.haas@phelpscounty.org

**Assessor**, Jack L. Harris, (D), Phelps County Courthouse, 200 N. Main St., Ste. 126, Rolla 65401, (573) 458-6141, FAX (573) 458-6149, jack.harris@phelpscounty.org

**Treasurer**, Carol Green, (R), Phelps County Courthouse, 200 N. Main St., Ste. 125, Rolla 65401, (573) 458-6130, FAX (573) 458-6134, carol.green@phelpscounty.org

**Coroner**, Larry Swinfard, (D), Phelps County Courthouse, 200 N. Main St., Rolla 65401, (573) 364-1869

**Public Administrator**, Judith Faust Aaron, (R), Phelps County Courthouse, 200 N. Main St., Rolla 65401, (573) 458-6080, FAX (573) 458-6081, judi.aaron@phelpscounty.org

**County Surveyor and Highway Engineer,** Richard Elgin, (D), 310 E. Sixth St., Rolla 65401, (573) 364-6362, esei@rollanet.org

## Pike County

**County seat and zip code:** Bowling Green 63334. **County population:** 18,519. **Classification:** Third class. **Assessed valuation:** \$191,253,548. **Square miles:** 673. **Organized:** December 4, 1818. **Named for:** Zebulon Montgomery Pike, explorer.

**Presiding Commissioner,** Clark Pointer, (D), Pike County Courthouse, 115 W. Main, Bowling Green 63334, (573) 324-2412

**Commissioner, Eastern District,** Curt Mitchell, (D), Pike County Courthouse, 115 W. Main, Bowling Green 63334, (573) 324-2412

**Commissioner, Western District,** Roy W. Sisson Jr., (D), Pike County Courthouse, 115 W. Main, Bowling Green 63334, (573) 324-2412

**Clerk Circuit Court and ex officio Recorder of Deeds,** Sherry Crow McCarty, (D), Pike County Courthouse, 115 W. Main, Bowling Green 63334, (573) 324-3112

**Clerk County Commission,** Bob Kirkpatrick, (D), Pike County Courthouse, 115 W. Main, Bowling Green 63334, (573) 324-2412, FAX (573) 324-5154, cpike01@sospublicmail.state.mo.us

**Prosecuting Attorney,** Paul Williams, (D), Pike County Courthouse, 115 W. Main, Bowling Green 63334, (573) 324-2201

**Sheriff,** Jim Wells, (D), 1600 Business Hwy. 54 W., Bowling Green 63334, (573) 324-3202

**Collector of Revenue,** Marty J. Morrison, (D), Pike County Courthouse, 115 W. Main, Bowling Green 63334, (573) 324-3281

**Assessor,** Donna Prior, (D), Pike County Courthouse, 115 W. Main, Bowling Green 63334, (573) 324-3261

**Treasurer,** Patti Crane, (D), Pike County Courthouse, 115 W. Main, Bowling Green 63334, (573) 324-3261

**Coroner,** Jim Turner, (D), 115 W. Main, Bowling Green 63334, (573) 795-5420

**Public Administrator,** Nina K. Long, (D), 15140 Pike 138, Bowling Green 63334, (573) 324-2382

**County Surveyor\*,** Marty Wasson, 14374 Fort Mason Tr., New London 63459, (573) 221-5413

\*Appointed

## Platte County

**County seat and zip code:** Platte City 64079. **County population:** 79,390. **Classification:** First class. **Assessed valuation:** \$1,455,459,515. **Square miles:** 421. **Organized:** December 31, 1838. **Named for:** The Platte River.

**Presiding Commissioner,** Betty Knight, (R), Platte County Administration Bldg., 415 Third St., Ste. 105, Platte City 64079, (816) 858-2232, ext. 3331, FAX (816) 858-3329

**Commissioner, First District,** Tom Pryor, (R), Platte County Administration Bldg., 415 Third St., Ste. 105, Platte City 64079, (816) 858-2232, ext. 3330, FAX (816) 858-3329

**Commissioner, Second District,** Jim Plunkett, (R), Platte County Administration Bldg., 415 Third St., Ste. 105, Platte City 64079, (816) 858-2232, ext. 3333, FAX (816) 858-3329

**Clerk Circuit Court,** Sandra L. Dowd, (D), Platte County Courthouse, 415 Third St., Ste. 5, Platte City 64079, (816) 858-2232, ext. 3481, FAX (816) 858-3392

**Recorder of Deeds,** Ida Cox, (D), Platte County Administration Bldg., 415 Third St., Ste. 70, Platte City 64079, (816) 858-2232, ext. 3325, FAX (816) 858-2379

**Clerk County Commission,** Sandra S. (Sandy) Krohne, (D), Platte County Administration Bldg., 415 Third St., Ste. 30, Platte City 64079, (816) 858-2232, ext. 3340, FAX (816) 858-3363, skrohne@co.platte.mo.us

**Prosecuting Attorney,** Eric Zahnd, (R), Platte County Courthouse, 415 Third St., Ste. 60, Platte City 64079, (816) 858-2232, ext. 3476, FAX (816) 858-3472

**Sheriff,** Richard L. (Dick) Anderson, (R), Tom Thomas Law Enforcement Center, 415 Third St., Ste. 10, Platte City 64079, (816) 858-2232, ext. 2424, FAX (816) 858-3053

**Auditor,** Sandra L. Thomas, (R), Platte County Administration Bldg., 415 Third St., Ste. 55, Platte City 64079, (816) 858-2232, ext. 3327, FAX (816) 858-1929

**Collector of Revenue,** Donna C. Nash, (R), Platte County Administration Bldg., 415 Third St., Ste. 40, Platte City 64079, (816) 858-2232, ext. 3355, FAX (816) 858-3357

**Assessor,** Lisa Pope, (R), Platte County Administration Bldg., 415 Third St., Ste. 20, Platte City 64079, (816) 858-2232, ext. 3301, FAX (816) 858-3314

**Treasurer,** Bonnie Brown, (D), Platte County Administration Bldg., 415 Third St., Ste. 80, Platte City 64079, (816) 858-2232, ext. 3318, FAX (816) 858-3393

**Public Administrator**, Terry Edwards, (D), Platte County Courthouse, 415 Third St., Ste. 90, Platte City 64079, (816) 858-2232, ext. 3445, FAX (816) 858-3447

**Medical Examiner\***, Dr. Thomas Young M.D., Jackson County Medical Examiner, 660 E. 24th St., Kansas City 64108, (816) 881-6600

**County Surveyor**, Charles Kutz, R.L. Buford & Associates, 7211 N.W. 83rd St., Ste. 160, Kansas City 64152, (816) 741-6152

\*Appointed

## Polk County

**County seat and zip code:** Bolivar 65613.

**County population:** 28,081. **Classification:** Third class. **Assessed valuation:** \$216,749,283. **Square miles:** 642. **Organized:** January 5, 1835. **Named for:** James K. Polk.

**Presiding Commissioner**, Roy Harms, (R), Polk County Courthouse, 102 E. Broadway, Rm. 12, Bolivar 65613, (417) 326-2922, FAX (417) 326-3525

**Commissioner, Northern District\***, Stuart Hosiner, (R), Polk County Courthouse, 102 E. Broadway, Rm. 12, Bolivar 65613, (417) 326-2922, FAX (417) 326-3525

**Commissioner, Southern District**, Billy Dryer, (R), Polk County Courthouse, 102 E. Broadway, Rm. 12, Bolivar 65613, (417) 326-2922, FAX (417) 326-3525

**Clerk Circuit Court**, Vesta Seiner, (R), Polk County Courthouse, 102 E. Broadway, Rm. 14, Bolivar 65613, (417) 326-4924, FAX (417) 326-4194

**Recorder of Deeds**, Carol Poindexter, (R), Polk County Courthouse, 102 E. Broadway, Rm. 8, Bolivar 65613, (417) 326-4924, FAX (417) 326-6898

**Clerk County Commission**, Sue Entlicher, (R), Polk County Courthouse, 102 E. Broadway, Rm. 11, Bolivar 65613, (417) 326-4031, FAX (417) 326-3525, [pcclerk@ipa.net](mailto:pcclerk@ipa.net)

**Prosecuting Attorney**, John C. Porter, (R), Polk County Courthouse, 102 E. Broadway, Rm. 4, Bolivar 65613, (417) 326-5756, FAX (417) 326-3030

**Sheriff**, Steve Bruce, (R), 113 E. Jefferson, Bolivar 65613, (417) 777-9020, FAX (417) 777-7684

**Collector of Revenue**, Debbi R. McGinnis, (R), Polk County Courthouse, 102 E. Broadway, Rm. 6, Bolivar 65613, (417) 326-4032, FAX (417) 326-3525

**Assessor**, Carolyn Page, (R), Polk County Courthouse, 102 E. Broadway, Rm. 9, Bolivar 65613, (417) 326-4643, FAX (417) 326-3131

**Treasurer**, Judy Mackey, (R), Polk County Courthouse, 102 E. Broadway, Rm. 1, Bolivar 65613, (417) 326-4913

**Coroner**, Nathan Hoffer, (R), 606 N. Pike, Bolivar 65613, (417) 326-7599

**Public Administrator**, Barbara Davolt, (R), 411 E. Summit, Bolivar 65613, (417) 777-4053, FAX (417) 777-5789

**County Highway Engineer**, Joe Lightfoot, (R), Polk County Courthouse, 102 E. Broadway, Rm. 12, Bolivar 65613, (417) 326-4022, FAX (417) 326-3525

**County Surveyor**, John R.M. Nelson, Polk County Courthouse, 102 E. Broadway, Rm. 3, Bolivar 65613, (417) 326-4010

\*Appointed

## Pulaski County

**County seat and zip code:** Waynesville 65583. **County population:** 45,254. **Classification:** Third class. **Assessed valuation:** \$235,315,054. **Square miles:** 551. **Organized:** January 19, 1833. **Named for:** Casimir Pulaski, Polish general of the American Revolution.

**Presiding Commissioner**, Tony Crismon, (D), Pulaski County Courthouse, Waynesville 65583, (573) 774-4701, FAX (573) 774-5601

**Commissioner, Eastern District**, Bill Farnham, (R), Pulaski County Courthouse, Waynesville 65583, (573) 774-4701, FAX (573) 774-5601

**Commissioner, Western District**, Dennis Thornsberry, (R), Pulaski County Courthouse, Waynesville 65583, (573) 774-4701, FAX (573) 774-5601

**Clerk Circuit Court and ex officio Recorder of Deeds**, Rachele Beasley, (D), Pulaski County Courthouse, Waynesville 65583, (573) 774-4755, FAX (573) 774-6967

**Clerk County Commission**, Diana Linnenbringer, (R), Pulaski County Courthouse, 301 Historic Route 66 E., Ste. 101, Waynesville 65583, (573) 774-4701, FAX (573) 774-5601, [pulaski@sos.mo.gov](mailto:pulaski@sos.mo.gov)

**Prosecuting Attorney**, Laura Kriebs, (D), Pulaski County Courthouse, Waynesville 65583, (573) 774-4770, FAX (573) 774-4779

**Sheriff**, J.B. King, (R), Pulaski County Jail, Waynesville 65583, (573) 774-4790, FAX (573) 774-4795

**Collector of Revenue**, George Berry, (D), Pulaski County Courthouse, Waynesville 65583, (573) 774-4711

**Assessor**, Roger Harrison, (D), Pulaski County Courthouse, Waynesville 65583, (573) 774-4717

**Treasurer**, Barbara M. Shackelford, (R), Pulaski County Courthouse, Waynesville 65583, (573) 774-4724

**Coroner**, Mikel Hartness, (D), 24901 Raleigh Rd., Waynesville 65583, (573) 765-4225

**County Surveyor**, Don Mayhew, (R), Pulaski County Courthouse, Waynesville 65583, (573) 774-6777

**Public Administrator**, Loretta Rouse, (R), Pulaski County Courthouse, Waynesville 65583, (573) 774-4741, FAX (573) 774-4743

## Putnam County

**County seat and zip code**: Unionville 63565.

**County population**: 5,148. **Classification**: Third class. **Assessed valuation**: \$54,018,773. **Square miles**: 520. **Organized**: February 28, 1845. **Named for**: Israel Putnam, a Revolutionary War general.

**Presiding Commissioner**, Charlie Fowler, (R), 16667 State Hwy. 129, Unionville 63565, (660) 947-3305

**Commissioner, Eastern District**, Brent Minear, (R), RR 1, Box 104-A, Livonia 63551, (660) 933-4752

**Commissioner, Western District**, Gerald Owings, (R), 24070 State Hwy. H, Unionville 63565, (660) 947-2289

**Clerk Circuit Court and ex officio Recorder of Deeds**, Mitzi D. Shipley, (R), Putnam County Courthouse, Rm. 202, Unionville 63565, (660) 947-2071

**Clerk County Commission**, Sue Ann Varner, (R), Putnam County Courthouse, Rm. 204, Unionville 63565, (660) 947-2674, FAX (660) 947-3700, cputnam@sospublicmail.state.mo.us

**Prosecuting Attorney**, James M. Garrett, (R), 1702 W. Main, Unionville 63565, (660) 947-3723

**Sheriff**, Jason Knight, (R), 419 N. 19, Unionville 63565, (660) 947-3200

**Assessor**, Paul L. Rouse, (R), Putnam County Courthouse, Rm. 201, Unionville 63565, (660) 947-3900

**Treasurer and ex officio Collector of Revenue**, Sharon Thompson Parks, (R), Putnam County Courthouse, Rm. 200, Unionville 63565, (660) 947-2095

**Coroner**, Dr. W. Stephen Casady, (R), PO Box 287, Unionville 63565, (660) 947-2425

**Public Administrator**, Deena Hofstetter, (R), 2211 Garfield, Unionville 63565, (660) 947-3352

## Ralls County

**County seat and zip code**: New London 63459. **County population**: 9,653. **Classification**: Third class. **Assessed valuation**: \$146,414,171. **Square miles**: 481. **Organized**: November 16, 1820. **Named for**: Daniel Ralls, Missouri legislator.

**Presiding Commissioner**, George E. Lane, (D), Ralls County Courthouse, PO Box 400, New London 63459, (573) 985-7111, FAX (573) 985-6100

**Commissioner, Eastern District**, James E. Thompson, (D), Ralls County Courthouse, PO Box 400, New London 63459, (573) 985-7111, FAX (573) 985-6100

**Commissioner, Western District**, Steven H. Whitaker, (D), Ralls County Courthouse, PO Box 400, New London 63459, (573) 985-7111, FAX (573) 985-6100

**Clerk Circuit Court and ex officio Recorder of Deeds**, Gina Jameson, (D), Ralls County Courthouse, PO Box 444, New London 63459, (573) 985-5631, FAX (573) 985-5630

**Clerk County Commission**, Ernest Eugene Duckworth, (D), Ralls County Courthouse, 311 S. Main, PO Box 400, New London 63459, (573) 985-7111, FAX (573) 985-6100, rallsclerk@rallstech.com

**Prosecuting Attorney**, John W. Briscoe, (D), New London 63459, (573) 985-3411, FAX (573) 985-5241

**Sheriff**, Ben Berghager, (D), Ralls County Courthouse, PO Box 309, New London 63459, (573) 985-5611, FAX (573) 985-3100

**Collector of Revenue**, Connie L. Berry, (D), Ralls County Courthouse, PO Box 340, New London 63459, (573) 985-5621, FAX (573) 985-3251, rallsroll@rallstech.com

**Assessor**, Thomas E. Ruhl, (D), Ralls County Courthouse, PO Box 339, New London 63459, (573) 985-5671, FAX (573) 985-3251, truhlassessor@rallstech.com

**Treasurer**, Jena L. Epperson, (D), Ralls County Courthouse, PO Box 247, New London 63459, (573) 985-7151, rallstreas@ralls tech.com

**Coroner**, Woody St. Clair, (D), 3915 London Gravel Rd., Hannibal 63401, (573) 221-8767

**Surveyor**, Marty Wasson, (D), 14374 Fort Mason Dr., New London 63459, (573) 985-2270

**Public Administrator**, Sheila M. Foster, (D), 13546 Cheyenne Dr., New London 63459, (573) 221-9152, FAX (573) 221-9152

## Randolph County

**County seat and zip code:** Huntsville 65259.

**County population:** 25,045. **Classification:** Third class. **Assessed valuation:** \$289,049,274.

**Square miles:** 473. **Organized:** January 22, 1829. **Named for:** John Randolph of Virginia.

**Presiding Commissioner**, Jim Myles, (R), Randolph County Courthouse, 110 S. Main, Huntsville 65259, (660) 277-4722, FAX (660) 277-3246, jmyles@mywebpal.com

**Commissioner, Eastern District**, Doug Galaske, (D), Randolph County Courthouse, 110 S. Main, Huntsville 65259, (660) 277-4722, FAX (660) 277-3246

**Commissioner, Western District**, Chuck Bankhead, (D), Randolph County Courthouse, 110 S. Main, Huntsville 65259, (660) 277-4722

**Clerk Circuit Court**, Norma Prange, (D), Randolph County Branch Courthouse, 223 N. Williams, Moberly 65270, (660) 263-4474, FAX (660) 263-5966

**Recorder of Deeds**, Mark Price, (D), Randolph County Courthouse, 110 S. Main, Huntsville 65259, (660) 277-4718

**Clerk County Commission**, Jim Sears, (D), Randolph County Courthouse, 110 S. Main St., Huntsville 65259, (660) 277-4717, FAX (660) 277-3246, rancoclerk@hotmail.com

**Prosecuting Attorney**, Michael Fusselman, (R), 200 E. Rollins St., Moberly 65270, (660) 263-6390, FAX (660) 263-9203

**Sheriff**, Mark Nichols, (D), Randolph County Branch Courthouse, 223 N. Williams, Moberly 65270, (660) 263-0095, FAX (660) 263-2894

**Collector of Revenue**, Shiela Miller, (D), Randolph County Courthouse, 110 S. Main, Huntsville 65259, (660) 277-4713, FAX (660) 277-4834

**Assessor**, Richard Tregnago, (D), Randolph County Courthouse, 110 S. Main, Huntsville 65259, (660) 277-4716

**Treasurer**, Rebecca Brown, (D), Randolph County Courthouse, 110 S. Main, Huntsville 65259, (660) 277-4714

**Coroner**, David Haley, (D), 831 Taylor, Moberly 65270, (660) 263-7999

**Public Administrator**, Glenda Winkler, (R), 220 N. Ault, Moberly 65270, (660) 263-1216, FAX (660) 263-1296

## Ray County

**County seat and zip code:** Richmond 64085.

**County population:** 23,926. **Classification:** Third class. **Assessed valuation:** \$240,464,860.

**Square miles:** 568. **Organized:** November 16, 1820. **Named for:** John Ray, member of the first state Constitutional Convention.

**Presiding Commissioner**, Jeff Adams, (D), Ray County Courthouse, Richmond 64085, (816) 776-4507

**Commissioner, Eastern District**, Allen Dale, (D), Ray County Courthouse, Richmond 64085, (816) 776-4507

**Commissioner, Western District**, Clifford Crist, (D), Ray County Courthouse, Richmond 64085, (816) 776-4507

**Clerk Circuit Court**, Carolyne Conner, (D), Ray County Courthouse, Richmond 64085, (816) 776-3377

**Recorder of Deeds**, Shirley O'Dell, (D), Ray County Courthouse, Richmond 64085, (816) 776-4500

**Clerk County Commission**, Lynn Rogers, (D), Ray County Courthouse, 100 W. Main, Richmond 64085, (816) 776-4502, FAX (816) 776-4512, jjray0@sospublicmail.state.mo.us

**Prosecuting Attorney**, Jim Thompson, (D), Ray County Courthouse, Richmond 64085, (816) 776-2882

**Sheriff**, Sam Clemens, (D), Franklin and College, Richmond 64085, (816) 776-2000 or 776-4519

**Collector of Revenue**, Margie Bowman, (D), Ray County Courthouse, Richmond 64085, (816) 776-2187

**Assessor**, Kent Wollard, (D), Ray County Courthouse, Richmond 64085, (816) 776-2676

**Treasurer**, JoAnn Burnine, (D), Ray County Courthouse, Richmond 64085, (816) 776-4504

**Coroner**, Dale Dean Snow, (D), 102-E N. Main, Richmond 64085, (816) 776-2255

**Public Administrator**, Kenneth A. Nolker, (D), Ray County Courthouse, Richmond 64085, (816) 776-8612

**County Surveyor**, Terry McCanless, (D), 806 E. Main St., Richmond 64085, (816) 776-6343 or (816) 470-6343

## Reynolds County

**County seat and zip code:** Centerville 63633. **County population:** 6,581. **Classification:** Third class. **Assessed valuation:** \$94,161,636. **Square miles:** 808. **Organized:**

February 25, 1845. **Named for:** Thomas Reynolds, governor of Missouri.

**Presiding Commissioner,** Donald Barnes, (D), Reynolds County Courthouse, PO Box 10, Centerville 63633, (573) 648-2494, ext. 14, FAX (573) 648-2449

**Commissioner, First District,** Doug Warren, (D), Reynolds County Courthouse, PO Box 10, Centerville 63633, (573) 648-2494, ext. 14, FAX (573) 648-2449

**Commissioner, Second District,** Wayne Henson, (D), Reynolds County Courthouse, PO Box 10, Centerville 63633, (573) 648-2494, ext. 14, FAX (573) 648-2449

**Clerk Circuit Court and ex officio Recorder of Deeds,** Randy L. Cowin, (D), Reynolds County Courthouse, PO Box 76, Centerville 63633, (573) 648-2494, ext. 34, FAX (573) 648-2503

**Clerk County Commission,** Mike Harper, (D), Reynolds County Courthouse, PO Box 10, Centerville 63633, (573) 648-2494, ext. 12, FAX (573) 648-2449, reynolds@sos.mo.gov

**Prosecuting Attorney,** Robert A. Johnson, (D), Reynolds County Courthouse, PO Box 78, Centerville 63633, (573) 648-2494, ext. 26, FAX (573) 648-2265

**Sheriff,** Gary Barton, (D), Reynolds County Courthouse, PO Box 16, Centerville 63633, (573) 648-2491, ext. 20, FAX (573) 648-2296

**Collector of Revenue,** Judy A. Cook, (D), Reynolds County Courthouse, PO Box 17, Centerville 63633, (573) 648-2494, ext. 33, FAX (573) 648-2061

**Assessor,** Rick Parker, (D), Reynolds County Courthouse, PO Box 57, Centerville 63633, (573) 648-2494, ext. 18, FAX (573) 648-2530, 081assessor@centurytel.net

**Treasurer,** Elaine Albert, (D), Reynolds County Courthouse, PO Box 68, Centerville 63633, (573) 648-2494, ext. 37, FAX (573) 648-2296

**Coroner,** Jeffrey N. McSpadden, (D), 610 S. Main St., Ellington 63638, (573) 663-7111

**Public Administrator,** Brenda Ridenhower, (D), Reynolds County Courthouse, PO Box 44, Centerville 63633, (573) 648-2494, ext. 22, FAX (573) 648-2296

## Ripley County

**County seat and zip code:** Doniphan 63935.

**County population:** 13,781. **Classification:** Third class. **Assessed valuation:** \$70,980,765. **Square miles:** 632. **Organized:** January 5, 1833. **Named for:** Eleazar W. Ripley, a soldier in the War of 1812.

**Presiding Commissioner,** William D. Kennon Jr., (R), Ripley County Courthouse, 100 Courthouse Sq., Doniphan 63935, (573) 996-3215, FAX (573) 996-9774

**Commissioner, Eastern District,** David Johnson, (D), Ripley County Courthouse, 100 Courthouse Sq., Doniphan 63935, (573) 996-3215, FAX (573) 996-9774

**Commissioner, Western District,** Jerry Halley, (D), Ripley County Courthouse, 100 Courthouse Sq., Doniphan 63935, (573) 996-3215, FAX (573) 996-9774

**Clerk Circuit Court,** Sharon R. Richmond, (R), Ripley County Courthouse, Doniphan 63935, (573) 996-2818, FAX (573) 996-5014, sharon.richmond@court.mo.gov

**Recorder of Deeds,** Bob Featherston, (D), Ripley County Courthouse, Doniphan 63935, (573) 996-7941, FAX (573) 996-9706

**Clerk County Commission,** Becky York, (D), Ripley County Courthouse, 100 Courthouse Sq., Ste. 2, Doniphan 63935, (573) 996-3215, FAX (573) 996-9774, cripley@sospublicmail.state.mo.us

**Prosecuting Attorney,** Steven F. Lynxwiler, (R), 97 Washington St., Doniphan 63935, (573) 996-2138

**Sheriff,** Adam Whitton, (D), Ripley County Courthouse, Doniphan 63935, (573) 996-5555, FAX (573) 996-4318

**Collector of Revenue,** Jerry Martin, (D), Ripley County Courthouse, Doniphan 63935, (573) 996-4707, FAX (573) 996-5786

**Assessor,** Tom Skaggs, (D), Ripley County Courthouse, Doniphan 63935, (573) 996-7113 and 996-7112, FAX (573) 996-5187

**Treasurer,** Terry L. Slayton, (R), Ripley County Courthouse, Doniphan 63935, (573) 996-3903, FAX (573) 996-5004

**Coroner,** Mike Jackson, (D), c/o Edwards Funeral Home, Walnut St., Doniphan 63935, (573) 996-2121

**Public Administrator,** Brenda Emmos-Thompson, (R), Ripley County Courthouse, 100 Courthouse Sq., Ste. 12, Doniphan 63935, (573) 996-5254

**County Surveyor,** William (Troy) Ayers, (R), HC 6, Gatewood 63942, (573) 255-3746

## St. Charles County

**County seat and zip code:** St. Charles 63301.

**County population:** 311,531. **Classification:** First class charter. **Assessed valuation:** \$5,416,456,041. **Square miles:** 558. **Organized:**

October 1, 1812. **Named for:** St. Charles Borromeo, Italian Cardinal.

**County Executive,** Joseph Ortwerth, (R), Historic Courthouse, 100 N. Third St., St. Charles 63301, (636) 949-7520

**Council Member, First District,** Jeff Morrison, (R), Historic Courthouse, 100 N. Third St., St. Charles 63301, (636) 949-7530

**Council Member, Second District,** Joseph Brazil, (R), Historic Courthouse, 100 N. Third St., St. Charles 63301, (636) 949-7530

**Council Member, Third District,** Robert (Bob) Schnur, (R), Historic Courthouse, 100 N. Third St., St. Charles 63301, (636) 949-7530

**Council Member, Fourth District,** Douglas Funderburk, (R), Historic Courthouse, 100 N. Third St., St. Charles 63301, (636) 949-7530

**Council Member, Fifth District,** (Vacancy), Historic Courthouse, 100 N. Third St., St. Charles 63301, (636) 949-7530

**Council Member, Sixth District,** Dan Foust, (R), Historic Courthouse, 100 N. Third St., St. Charles 63301, (636) 949-7530

**Council Member, Seventh District,** John W. White, (R), Historic Courthouse, 100 N. Third St., St. Charles 63301, (636) 949-7530

**Clerk Circuit Court,** Judy Zerr, (R), Courts Administration Bldg., 300 N. Second St., Rm. 541, St. Charles 63301, (636) 949-3098

**Recorder of Deeds,** Barbara J. Hall, (R), Administration Bldg., 201 N. Second St., St. Charles 63301, (636) 949-7505

**Director of Elections,** Rich Chrismer, (R), Administration Bldg., 201 N. Second St., Rm. 541, St. Charles 63301, (636) 949-7550, FAX (636) 949-7552, cstcharl@sospublicmail.state.mo.us

**Prosecuting Attorney,** Jack Banas, (R), Courts Administration Bldg., 300 N. Second St., St. Charles 63301, (636) 949-7355

**Sheriff,** Tim Swope, (R), Courts Administration Bldg., 301 N. Second St., St. Charles 63301, (636) 949-0809

**Auditor\***, Brent Statler, Administration Bldg., 201 N. Second St., Rm. 526, St. Charles 63301, (636) 949-7455

**Collector of Revenue,** Barbara J. Walker, (D), Administration Bldg., 201 N. Second St., Rm. 134, St. Charles 63301, (636) 949-7470

**County Registrar\***, Amy Gann, 100 N. Third St., Rm. 206, St. Charles 63301, (636) 949-7560

**Assessor,** Scott Shipman, (R), Administration Bldg., 201 N. Second St., Rm. 250, St. Charles 63301, (636) 949-7425

**Director of Finance\***, Rebecca Craig, Administration Bldg., 201 N. Second St., Rm. 529, St. Charles 63301, (636) 949-7465

**Medical Examiner\***, Dr. Mary Case M.D., 3556 Caroline, Rm. C-305, St. Louis 63104, (314) 577-8298

**Public Administrator\***, Deborah J. Lanham, (D), 300 N. Second, Ste. 233-A, St. Charles 63301, (636) 949-7315

**County Highway Engineer\***, Craig Tajkowski, Administration Bldg., 201 N. Second St., Rm. 429, St. Charles 63301, (636) 949-7305

\*Appointed

## St. Clair County

**County seat and zip code:** Osceola 64776. **County population:** 9,679. **Classification:** Third class. **Assessed valuation:** \$80,222,947. **Square miles:** 698. **Organized:** January 29, 1841. **Named for:** Arthur St. Clair, a Revolutionary War general.

**Presiding Commissioner,** Jay Knight, (R), St. Clair County Courthouse, PO Box 525, Osceola 64776, (417) 646-8003

**Commissioner, Northern District,** Leroy D. Strope, (R), St. Clair County Courthouse, PO Box 525, Osceola 64776, (417) 646-8003

**Commissioner, Southern District,** Gerald R. Williams, (R), St. Clair County Courthouse, PO Box 525, Osceola 64776, (417) 646-8003

**Clerk Circuit Court,** Barbara A. Taber, (D), St. Clair County Courthouse, PO Box 493, Osceola 64776, (417) 646-2226, FAX (417) 646-2401

**Recorder of Deeds,** Pat (Speight) Terry, (D), St. Clair County Courthouse, PO Box 323, Osceola 64776, (417) 646-2950, FAX (417) 646-2951

**Clerk County Commission,** Donna Houston, (D), St. Clair County Courthouse, 655 Second St., PO Box 525, Osceola 64776, (417) 646-2315, FAX (417) 646-8080, stclair@sos.mo.gov

**Prosecuting Attorney,** Marc Reed, (R), St. Clair County Courthouse, PO Box 494, Osceola 64776, (417) 646-2512

**Sheriff,** Ron Snodgrass, (D), St. Clair County Jail, PO Box 546, Osceola 64776, (417) 646-2522, FAX (417) 646-2852

**Collector of Revenue,** Sharon K. Foster, (D), St. Clair County Courthouse, PO Box 505, Osceola 64776, (417) 646-2486

**Assessor,** Gladys J. Smith, (D), St. Clair County Courthouse, PO Box 95, Osceola 64776, (417) 646-2449, FAX (417) 646-5523



**Treasurer**, Gail Ingle, (R), St. Clair County Courthouse, PO Box 216, Osceola 64776, (417) 646-8068

**Coroner**, C. (Randy) Sheldon, (R), PO Box 384, Osceola 64776, (417) 646-8135

**Public Administrator**, Laurie Stinnett, (R), PO Box 362, Lowry City 64763, (660) 492-3182, FAX (417) 644-7324

**County Surveyor**, (Vacancy)

## St. Francois County

**County seat and zip code:** Farmington 63640.

**County population:** 57,929. **Classification:** Second class. **Assessed valuation:** \$507,411,671.

**Square miles:** 451. **Organized:** December 19, 1821. **Named for:** The St. Francois River.

**Presiding Commissioner**, Jim Henson, (D), St. Francois County Courthouse, 1 N. Washington, Ste. 205, Farmington 63640, (573) 756-3623, Option 6, ext. 230, FAX (573) 431-6967

**Commissioner, First District**, Ronald E. VarVera, (R), St. Francois County Courthouse, 1 N. Washington, Ste. 205, Farmington 63640, (573) 756-3623, Option 6, ext. 231, FAX (573) 431-6967

**Commissioner, Second District**, Bill Bradley, (D), St. Francois County Courthouse, 1 N. Washington, Ste. 205, Farmington 63640, (573) 756-3623, Option 6, ext. 232, FAX (573) 431-6967

**Clerk Circuit Court**, Sandra Wells, (D), St. Francois County Courthouse, 1 N. Washington, Ste. 303, Farmington 63640, (573) 756-4551, Option 4, ext. 317, FAX (573) 756-3733

**Recorder of Deeds**, Steve Grider, (D), St. Francois County Courthouse, 1 N. Washington, Ste. 105, Farmington 63640, (573) 756-2323, Option 8, ext. 140, recorder@farmington-mo.org

**Clerk County Commission**, Mark L. Hedrick, (D), St. Francois County Courthouse, 1 N. Washington, Ste. 206, Farmington 63640, (573) 756-5411, Option 5, ext. 220, FAX (573) 431-6967, cstfranc@sospublicmail.state.mo.us

**Prosecuting Attorney**, Wendy Wexler Horn, (D), St. Francois County Courthouse, 1 N. Washington, Ste. 301, Farmington 63640, (573) 756-6666, Option 7, ext. 322, FAX (573) 756-5192

**Sheriff**, Daniel R. Bullock, (D), 1550 Doubet Rd., Farmington 63640, (573) 756-3252, FAX (573) 756-9622, bullod@sfcscd.org

**Auditor**, Judy K. Ellis, (D), St. Francois County Courthouse, 1 N. Washington, Ste. 203, Farmington 63640, (573) 756-6892, Option 2, ext. 250, FAX (573) 760-9610, auditor@farmington-mo.org

**Collector of Revenue**, Pamela J. Williams, (D), St. Francois County Courthouse, 1 N. Washington, Ste. 104, Farmington 63640, (573) 756-2645, Option 3, ext. 134, FAX (573) 760-1292

**Assessor**, Damon Black, (D), St. Francois County Courthouse, 1 N. Washington, Ste. 101, Farmington 63640, (573) 756-2509, Option 1, ext. 101, FAX (573) 756-5687

**Treasurer**, Kerry Glore, (D), St. Francois County Courthouse, 1 N. Washington, Ste. 204, Farmington 63640, (573) 756-3349, Option 9, ext. 240, FAX (573) 756-3940, treasurer@farmington-mo.org

**Coroner**, James Coplin, (D), 910 Taylor Ave., PO Box 702, Park Hills 63601, (573) 431-4273, FAX (573) 431-7553, coplin@smols.com

**Public Administrator**, V. Kenneth Rohrer, (D), 202 W. Columbia, Farmington 63640, (573) 756-6435

**County Surveyor**, Terry Effan, (D), 3138 Pimville Rd., Park Hills 63601

**County Highway Engineer\***, Taylor Engineering, LLC, 518 Sequoia Ct., Farmington 63640, (573) 756-9226

\*Appointed

## St. Louis County

**County seat and zip code:** Clayton 63105.

**County population:** 1,013,123. **Classification:** First class. **Assessed valuation:**

\$18,755,225,470. **Square miles:** 505. **Organized:** October 1, 1812. **Named for:** St. Louis (King Louis IX of France), patron saint of King Louis XV.

**County Executive**, Charlie A. Dooley, (D), Lawrence K. Roos County Government Center, 41 S. Central Ave., Clayton 63105, (314) 615-7016, cdooley@stlouisco.com

**Council Member, First District**, Hazel Erby, (D), Lawrence K. Roos County Government Center, 41 S. Central Ave., Clayton 63105, (314) 615-5436, FAX (314) 615-7890, herby@stlouisco.com

**Council Member, Second District**, Kathleen Kelly Burkett, (D), Lawrence K. Roos County Government Center, 41 S. Central Ave., Clayton 63105, (314) 615-5437, FAX (314) 615-7890, kburkett@stlouisco.com

- Council Member, Third District**, Richard (Skip) Mange, (R), Lawrence K. Roos County Government Center, 41 S. Central Ave., Clayton 63105, (314) 615-5438, FAX (314) 615-7890, smange@stlouisco.com
- Council Member, Fourth District**, Michael E. O'Mara, (D), Lawrence K. Roos County Government Center, 41 S. Central Ave., Clayton 63105, (314) 615-5439, FAX (314) 615-7890, momara@stlouisco.com
- Council Member, Fifth District**, Kurt S. Odenwald, (R), Lawrence K. Roos County Government Center, 41 S. Central Ave., Clayton 63105, (314) 615-5441, FAX (314) 615-7890, kodenwald@stlouisco.com
- Council Member, Sixth District**, John Campisi, (R), Lawrence K. Roos County Government Center, 41 S. Central Ave., Clayton 63105, (314) 615-5442, FAX (314) 615-7890, jcampisi@stlouisco.com
- Council Member, Seventh District**, Gregory F. Quinn, (R), Lawrence K. Roos County Government Center, 41 S. Central Ave., Clayton 63105, (314) 615-5443, FAX (314) 615-7890, gquinn@stlouisco.com
- Prosecuting Attorney**, Robert P. McCulloch, (D), County Government Center, 7900 Carondelet Ave., Clayton 63105, (314) 615-2610, rmcculloch@stlouisco.com
- Assessor\***, Phil Muehlheausler, Lawrence K. Roos County Government Center, 41 S. Central Ave., Clayton 63105, (314) 615-5124, pmuehlheausler@stlouisco.com
- Auditor\***, Mark A. Burchyett, Lawrence K. Roos County Government Center, 41 S. Central Ave., Clayton 63105, (314) 615-5482, mburchyett@stlouisco.com
- Clerk of Circuit Court\***, Joan M. Gilmer, County Government Center, 7900 Carondelet Ave., Clayton 63105, (314) 615-8006, jgilmer@stlouisco.com
- Collector/Acting Director of Revenue\***, John Friganza, Lawrence K. Roos County Government Center, 41 S. Central Ave., Clayton 63105, (314) 615-7192, jfriganza@stlouisco.com
- County Clerk and Council Administrative Director\***, Suzanne R. Pratl, Lawrence K. Roos County Government Center, 41 S. Central Ave., Clayton 63105, (314) 615-5440, FAX (314) 615-7890, spratl@stlouisco.com
- County Counselor\***, Patricia Redington, Lawrence K. Roos County Government Center, 41 S. Central Ave., Clayton 63105, (314) 615-7025, predington@stlouisco.com
- Director of Accounting\***, Glenn Pearl, Lawrence K. Roos County Government Center, 41 S. Central Ave., Clayton 63105, (314) 615-7062, gpearl@stlouisco.com
- Director of Administration and Treasurer\***, James Baker, Lawrence K. Roos County Government Center, 41 S. Central Ave., Clayton 63105, (314) 615-7046, j baker@stlouisco.com
- Chief Technical Officer\***, Bob Bence, County Government Center, 121 S. Meramec, Clayton 63105, (314) 615-5286, bbence@stlouisco.com
- Executive Director, St. Louis County Economic Council\***, Dennis Coleman, County Government Center, 121 S. Meramec, Clayton 63105, (314) 615-7663, dcolemanc@stlouisco.com
- Director of Health\***, Dr. Dolores J. Gunn, (Acting), County Government Center, 121 S. Meramec, Clayton 63105, (314) 615-0600, dgunn@stlouisco.com
- Director of Highways and Traffic\***, Garry W. Earls, (Acting), County Government Center, 121 S. Meramec, Clayton 63105, (314) 615-8501, gearls@stlouisco.com
- Director of Human Services\***, Dr. Marilyn L. Robinson, County Government Center, 121 S. Meramec, Clayton 63105, (314) 615-4485, mrobinson@stlouisco.com
- Director of Judicial Administration\***, Paul Fox, County Government Center, 7900 Carondelet Ave., Clayton 63105, (314) 615-2666, pfox@stlouisco.com
- Director of Justice Services\***, Roy Mueller, County Government Center, 7900 Carondelet Ave., Clayton 63105, (314) 615-4764, rmueller@stlouisco.com
- Director of Parks and Recreation\***, Lindsey L. Swanick, Lawrence K. Roos County Government Center, 41 S. Central Ave., Clayton 63105, (314) 615-7727, lswanick@stlouisco.com
- Director of Personnel\***, Kirk McCarley, Lawrence K. Roos County Government Center, 41 S. Central Ave., Clayton 63105, (314) 615-5140, kmccarley@stlouisco.com
- Director of Planning\***, Glenn Powers, Lawrence K. Roos County Government Center, 41 S. Central Ave., Clayton 63105, (314) 615-2515, gpowers@stlouisco.com
- Director of Public Works\***, Garry W. Earls, Lawrence K. Roos County Government Center, 41 S. Central Ave., Clayton 63105, (314) 889-2081, gearls@stlouisco.com
- Director of Purchasing\***, Frank Berra, Lawrence K. Roos County Government Center, 41 S.

Central Ave., Clayton 63105, (314) 615-7070, fberra@stlouisco.com

**Medical Examiner\***, Mary E. Case, M.D., 6039 Helen, St. Louis 63134, (314) 522-6410, ext. 6500, mcase@stlouisco.com

**Public Administrator\***, Thomas Arras, County Government Center, 7900 Carondelet Ave., Clayton 63105, (314) 615-2663, tarras@stlouisco.com

**Recorder of Deeds\***, Janice M. Hammonds, Lawrence K. Roos County Government Center, 41 S. Central Ave., Clayton 63105, (314) 615-7189, jhammonds@stlouisco.com

**Sheriff\***, Gene Overall, County Government Center, 7900 Carondelet Ave., Clayton 63105, (314) 615-2698, goverall@stlouisco.com

**Superintendent of Police\***, Colonel Jerry Lee, County Government Center, 7900 Forsyth Blvd., Clayton 63105, (314) 615-4260, jlee@stlouisco.com

\*Appointed

## Ste. Genevieve County

**County seat and zip code:** Ste. Genevieve 63670. **County population:** 18,094. **Classification:** Third class. **Assessed valuation:** \$274,462,750. **Square miles:** 504. **Organized:** October 1, 1812. **Named for:** The French Saint, Patroness of Paris.

**Presiding Commissioner**, Albert J. Fults, (D), Ste. Genevieve County Courthouse, 55 S. Third, Ste. Genevieve 63670, (573) 883-5589

**Commissioner, First District**, Garry L. Nelson, (D), Ste. Genevieve County Courthouse, 55 S. Third, Ste. Genevieve 63670, (573) 883-5589

**Commissioner, Second District**, Ray Gettinger, (D), Ste. Genevieve County Courthouse, 55 S. Third, Ste. Genevieve 63670, (573) 883-5589

**Clerk Circuit Court**, Carol Steiger, (D), Ste. Genevieve County Courthouse, 55 S. Third, Ste. Genevieve 63670, (573) 883-2705

**Recorder of Deeds**, David Gegg, (D), Ste. Genevieve County Courthouse, 55 S. Third, Ste. Genevieve 63670, (573) 883-2706

**Clerk County Commission**, Darryle T. Shuh, (D), Ste. Genevieve County Courthouse, 55 S. Third, Ste. Genevieve 63670, (573) 883-5589, FAX (573) 883-5312, cstegeni@sospublicmail.state.mo.us

**Prosecuting Attorney**, Carl D. Kinsky, (D), Ste. Genevieve County Courthouse, 55 S. Third, Ste. Genevieve 63670, (573) 883-2791

**Sheriff**, Gary Stolzer, (D), Ste. Genevieve County Jail, Basler Dr., Ste. Genevieve 63670, (573) 883-5820

**Collector of Revenue**, Jim C. Gettinger, (D), Ste. Genevieve County Courthouse, 55 S. Third, Ste. Genevieve 63670, (573) 883-5492

**Assessor**, Clement F. Donze, (D), Ste. Genevieve County Courthouse, 55 S. Third, PO Box 26, Ste. Genevieve 63670, (573) 883-2333

**Treasurer**, Judy E. Thomas, (D), Ste. Genevieve County Courthouse, 55 S. Third, Ste. Genevieve 63670, (573) 883-3000

**Coroner**, Leo C. (Chipper) Basler Jr., (D), 602 Jefferson St., Ste. Genevieve 63670, (573) 883-3558

**County Surveyor**, Gerald (Duck) Bader, (D), 12685 Tall Pine Dr., Ste. Genevieve 63670, (573) 483-2777

**Public Administrator**, F.F. (Staabie) Staab, (D), 823 N. Sixth, Ste. Genevieve 63670, (573) 883-2228

## Saline County

**County seat and zip code:** Marshall 65340. **County population:** 22,887. **Classification:** Fourth class. **Assessed valuation:** \$228,774,902. **Square miles:** 755. **Organized:** November 25, 1820. **Named for:** Its numerous salt springs.

**Presiding Commissioner**, Becky Plattner, (D), Saline County Courthouse, 101 E. Arrow, Rm. 101, Marshall 65340, (660) 886-7777

**Commissioner, Southern District**, Richard Hassler, (R), Saline County Courthouse, 101 E. Arrow, Rm. 101, Marshall 65340, (660) 886-7777

**Commissioner, Northern District**, Norvelle Brown, (R), Saline County Courthouse, 101 E. Arrow, Rm. 101, Marshall 65340, (660) 886-7777

**Clerk Circuit Court**, Sharon D. Crawford, (D), Saline County Courthouse, 101 E. Arrow, Rm. 205, Marshall 65340, (660) 886-2300

**Recorder of Deeds**, Jamie Nichols, (D), Saline County Courthouse, 101 E. Arrow, Rm. 206, Marshall 65340, (660) 886-2677

**Clerk County Commission**, Kenneth R. Bryant, (D), Saline County Courthouse, 101 E. Arrow, Rm. 202, Marshall 65340, (660) 886-3331, FAX (660) 886-2644, csaline@sospublicmail.state.mo.us

**Prosecuting Attorney**, Donald G. Stouffer, (D), Saline County Courthouse, 101 E. Arrow, Rm. 100, Marshall 65340, (660) 886-9608

**Sheriff**, Wally George, (D), 1915 W. Arrow, PO Box 366, Marshall 65340, (660) 886-5511

**Auditor**, Tara Vogelsmeier, (D), Saline County Courthouse, 101 E. Arrow, Rm. 105, Marshall 65340, (660) 886-8582

**Collector of Revenue**, Grace E. Miles, (D), Saline County Courthouse, 101 E. Arrow, Rm. 201, Marshall 65340, (660) 886-5104

**Assessor**, Margaret Pond, (D), Saline County Courthouse, 101 E. Arrow, Rm. 203, Marshall 65340, (660) 886-3111

**Treasurer**, William S. Jones, (D), Saline County Courthouse, 101 E. Arrow, Rm. 200, Marshall 65340, (660) 886-3636

**Public Administrator**, Mary A. Toliver, (D), 101 E. Arrow, Rm. 300, Marshall 65340, (660) 886-8699

**Coroner**, William (Willie) Harlow, (D), 226 S. O'Dell, Marshall 65340, (660) 831-6700

**County Surveyor**, Robert Robinson, (I), Saline County Courthouse, 101 E. Arrow, Rm. 102, Marshall 65340, (660) 886-7777

## Schuyler County

**County seat and zip code:** Lancaster 63548. **County population:** 4,209. **Classification:** Third class. **Assessed valuation:** \$35,633,340. **Square miles:** 308. **Organized:** February 14, 1845. **Named for:** Philip Schuyler, a Revolutionary War general.

**Presiding Commissioner**, Robert G. Aldridge, (D), Schuyler County Courthouse, PO Box 187, Lancaster 63548, (660) 457-3842

**Commissioner, Northern District**, Jim Werner, (D), Schuyler County Courthouse, PO Box 187, Lancaster 63548, (660) 457-3842

**Commissioner, Southern District**, Jaye Baxter, (D), Schuyler County Courthouse, PO Box 187, Lancaster 63548, (660) 457-3842

**Clerk Circuit Court and ex officio Recorder of Deeds**, Judy Keim, (D), Schuyler County Courthouse, PO Box 186, Lancaster 63548, (660) 457-3784

**Clerk County Commission**, Doyle E. Talbert, (D), Schuyler County Courthouse, PO Box 187, Lancaster 63548, (660) 457-3842, cschuyler@sospublicmail.state.mo.us

**Prosecuting Attorney**, Brenda Wall-Swedberg, (D), Schuyler County Courthouse, PO Box 277, Lancaster 63548, (660) 457-2262

**Sheriff**, Donald Bruner, (D), Schuyler County Courthouse, PO Box 355, Lancaster 63548, (660) 457-3436

**Collector of Revenue**, Kathy Roberts, (D), Schuyler County Courthouse, PO Box 65, Lancaster 63548, (660) 457-3825

**Assessor**, Gary Stump, (D), Schuyler County Courthouse, PO Box 418, Lancaster 63548, (660) 457-3211

**Treasurer**, Karmen Buckallew, (D), Schuyler County Courthouse, PO Box 206, Lancaster 63548, (660) 457-3825

**Coroner**, Douglas B. Norman, (D), Lancaster 63548, (660) 457-3137

**Public Administrator**, Ronald L. Morgan, (D), PO Box 302, Lancaster 63548, (660) 457-3280

**County Surveyor**, (Vacancy)

**County Road Supervisor\***, Rex Kelsey, Schuyler County Courthouse, PO Box 187, Lancaster 63548, (660) 457-3842

\*Appointed

## Scotland County

**County seat and zip code:** Memphis 63555. **County population:** 4,905. **Classification:** Third class. **Assessed valuation:** \$47,146,760. **Square miles:** 439. **Organized:** January 29, 1841. **Named for:** Scotland.

**Presiding Commissioner**, Mike Stephenson, (D), Scotland County Courthouse, 117 S. Market St., Ste. 100, Memphis 63555, (660) 465-7027, FAX (660) 465-7785

**Commissioner, Eastern District**, Win Hill, (D), Scotland County Courthouse, 117 S. Market St., Ste. 100, Memphis 63555, (660) 465-7027, FAX (660) 465-7785

**Commissioner, Western District**, Paul Campbell, (D), Scotland County Courthouse, 117 S. Market St., Ste. 100, Memphis 63555, (660) 465-7027, FAX (660) 465-7785

**Clerk Circuit Court and ex officio Recorder of Deeds**, Anita Watkins, (D), Scotland County Courthouse, 117 S. Market St., Ste. 106, Memphis 63555, (660) 465-8605, FAX (660) 465-8673

**Clerk County Commission**, Betty Lodewegen, (R), Scotland County Courthouse, 117 S. Market St., Ste. 100, Memphis 63555, (660) 465-7027, FAX (660) 465-7785, scotland@sos.mo.gov

**Prosecuting Attorney**, Kimberly Nicoli, (D), 133 S. Main St., Memphis 63555, (660) 465-7753, FAX (660) 465-7723

**Sheriff**, Wayne Winn, (R), Scotland County Courthouse, 117 S. Market St., Ste. 3, Memphis 63555, (660) 465-2106, FAX (660) 465-7005

**Collector of Revenue**, Kathy Becraft, (D), Scotland County Courthouse, 117 S. Market St., Ste.

103, Memphis 63555, (660) 465-7705, FAX (660) 465-7785

**Assessor**, James Ward, (R), Scotland County Courthouse, 117 S. Market St., Ste. 2, Memphis 63555, (660) 465-2269, FAX (660) 465-2408

**Treasurer**, LaMayra Brown, (D), Scotland County Courthouse, 117 S. Market St., Ste. 104, Memphis 63555, (660) 465-2529, FAX (660) 465-7785, sctreas@nemr.net

**Coroner**, Ginny Monroe, (D), 624 W. Jefferson, Memphis 63555, (660) 465-2802

**Public Administrator**, Ellen Aylward, (R), 117 S. Market, Ste. 100, Memphis 63555, (660) 465-2322, FAX (660) 465-7785

## Scott County

**County seat and zip code:** Benton 63736.

**County population:** 40,779. **Classification:** Third class. **Assessed valuation:** \$356,449,039. **Square miles:** 423. **Organized:** December 28, 1821. **Named for:** John Scott, Missouri congressman.

**Presiding Commissioner**, Martin Priggel, (D), Scott County Courthouse, PO Box 188, Benton 63736, (573) 545-3549, FAX (573) 545-3540

**Commissioner, First District**, Dennis Ziegenhorn, (D), Scott County Courthouse, PO Box 188, Benton 63736, (573) 545-3549, FAX (573) 545-3540

**Commissioner, Second District**, Jamie Burger, (D), Scott County Courthouse, PO Box 188, Benton 63736, (573) 545-3549, FAX (573) 545-3540

**Clerk Circuit Court**, Pam Glastetter, (D), Scott County Courthouse, PO Box 277, Benton 63736, (573) 545-3596, FAX (573) 545-3597

**Recorder of Deeds**, Tom Dirnberger, (D), Scott County Courthouse, PO Box 78, Benton 63736, (573) 545-3551, FAX (573) 545-3551

**Clerk County Commission**, Rita Milam, (D), Scott County Courthouse, 131 S. Winchester, PO Box 188, Benton 63736, (573) 545-3549, FAX (573) 545-3540, jjscot@sospublicmail.state.mo.us

**Prosecuting Attorney**, Paul R. Boyd, (D), Scott County Courthouse, PO Box 160, Benton 63736, (573) 545-3562, FAX (573) 545-3563

**Sheriff**, Rick Walter, (D), Scott County Courthouse, PO Box 279, Benton 63736, (573) 545-3525, FAX (573) 545-3527

**Collector of Revenue**, Mark Hensley, (D), Scott County Courthouse, PO Box 128, Benton 63736, (573) 545-3548, FAX (573) 471-9447

**Assessor**, Teresa Houchin, (D), Scott County Courthouse, PO Box 245, Benton 63736, (573) 545-3535, FAX (573) 545-3536

**Treasurer**, Glenda Enderle, (D), Scott County Courthouse, PO Box 278, Benton 63736, (573) 545-3543, FAX (573) 545-3543

**Coroner**, Scott C. Amick, (D), 211 W. Mar Elm, Scott City 63780, (573) 264-2111, FAX (573) 264-4539

**Public Administrator**, Pam Dirnberger, (D), PO Box 1517, Sikeston 63801, (573) 472-0400, FAX (573) 472-3048

**Surveyor**, (Vacancy)

## Shannon County

**County seat and zip code:** Eminence 65466.

**County population:** 8,293. **Classification:** Third class. **Assessed valuation:** \$58,303,625. **Square miles:** 1,004. **Organized:** January 29, 1841. **Named for:** George Shannon of the Lewis and Clark Expedition.

**Presiding Commissioner**, Tony Orchard, (D), Shannon County Courthouse, PO Box 187, Eminence 65466, (573) 226-3965, FAX (573) 226-5321

**Commissioner, Northern District**, Dale Counts, (D), Shannon County Courthouse, PO Box 187, Eminence 65466, (573) 226-3965, FAX (573) 226-5321

**Commissioner, Southern District**, Herman Kelly, (R), Shannon County Courthouse, PO Box 187, Eminence 65466, (573) 226-3965, FAX (573) 226-5321

**Clerk Circuit Court and ex officio Recorder of Deeds**, Melany Williams, (D), Shannon County Courthouse, PO Box 148, Eminence 65466, (573) 226-3315, FAX (573) 226-5321

**Clerk County Commission**, Shelly McAfee, (D), Shannon County Courthouse, 106 Main, PO Box 187, Eminence 65466, (573) 226-3414, FAX (573) 226-5321, shannon@sos.mo.gov

**Prosecuting Attorney**, Sandra Osborne, (D), Shannon County Courthouse, PO Box 429, Eminence 65466, (573) 226-3714, FAX (573) 226-5552

**Sheriff**, Clinton (Butter) Reeves, (R), Shannon County Jail, PO Box 880, Eminence 65466, (573) 226-3615, FAX (573) 226-5561

**Collector of Revenue**, Jennie (Johns) Cutts, (D), Shannon County Courthouse, PO Box 459, Eminence 65466, (573) 226-3416, FAX (573) 226-5321

**Assessor**, Summer J. Crider, (D), Shannon County Courthouse, PO Box 416, Eminence 65466, (573) 226-5539, FAX (573) 226-5321

**Treasurer**, Allen L. Akers, (D), Shannon County Courthouse, PO Box 187, Eminence 65466, (573) 226-3051, FAX (573) 226-5324

**Coroner**, Tim Denton, (D), Shannon County Courthouse, RR 2, Box 2426, Winona 65588, (573) 325-4319, FAX (573) 325-4646

**Public Administrator**, James Orchard, (D), Shannon County Courthouse, HCR 4, Box 130, Birch Tree 65438, (573) 226-3961, FAX (573) 226-5321

## Shelby County

**County seat and zip code**: Shelbyville 63469. **County population**: 6,702. **Classification**: Third class. **Assessed valuation**: \$75,151,358. **Square miles**: 501. **Organized**: January 2, 1835. **Named for**: Isaac Shelby, Kentucky governor and a Revolutionary War soldier.

**Presiding Commissioner**, Charles R. (Chuck) Wood, (D), Shelby County Courthouse, PO Box 186, Shelbyville 63469, (573) 633-2181

**Commissioner, Eastern District**, Maurice Shuck, (D), Shelby County Courthouse, PO Box 186, Shelbyville 63469, (573) 633-2181

**Commissioner, Western District**, Kerry McCarty, (D), Shelby County Courthouse, PO Box 186, Shelbyville 63469, (573) 633-2181

**Clerk Circuit Court and ex officio Recorder of Deeds**, Rosalie (Rose) Shively, (D), Shelby County Courthouse, PO Box 176, Shelbyville 63469, (573) 633-2151

**Clerk County Commission**, Tracy Smith, (D), Shelby County Courthouse, 100 E. Main, PO Box 186, Shelbyville 63469, (573) 633-2181, FAX (573) 633-1004, cshelby@sospublicmail.state.mo.us

**Prosecuting Attorney**, James McConnell, (D), Shelby County Courthouse, PO Box 177, Shelbyville 63469, (573) 633-2131

**Sheriff**, Daniel Parshall, (D), Shelby County Courthouse, PO Box 128, Shelbyville 63469, (573) 633-2161

**Collector of Revenue**, Tom Daniel, (D), Shelby County Courthouse, PO Box 148, Shelbyville 63469, (573) 633-2271

**Assessor**, Billy E. Gibson, (D), Shelby County Courthouse, PO Box 165, Shelbyville 63469, (573) 633-2521

**Treasurer**, Carole Simpson Burton, (D), Shelby County Courthouse, PO Box 71, Shelbyville 63469, (573) 633-2574

**Coroner**, Ralph Eagan, (D), 501 E. Mill, Shelbyville 63468, (573) 588-7526

**Public Administrator**, Howard Platz, (D), 508 E. College, Shelbyville 63468, (573) 588-4008

**County Surveyor\***, Martin T. Wasson, (D), 108 N. Third, Hannibal 63401, (573) 221-8443

\*Appointed

## Stoddard County

**County seat and zip code**: Bloomfield 63825. **County population**: 29,626. **Classification**: Third class. **Assessed valuation**: \$326,453,389. **Square miles**: 815. **Organized**: January 2, 1835. **Named for**: Amos Stoddard, first American Civil Commandant of Upper Louisiana.

**Presiding Commissioner**, Greg Mathis, (D), Stoddard County Courthouse, PO Box 110, Bloomfield 63825, (573) 568-3339, FAX (573) 568-2194

**Commissioner, First District**, Frank Sifford, (D), Stoddard County Courthouse, PO Box 110, Bloomfield 63825, (573) 568-3339, FAX (573) 568-2194

**Commissioner, Second District**, Ray Coats, (D), Stoddard County Courthouse, PO Box 110, Bloomfield 63825, (573) 568-3339, FAX (573) 568-2194

**Clerk Circuit Court**, Sherry L. Disney, (D), Stoddard County Courthouse, PO Box 30, Bloomfield 63825, (573) 568-4640

**Recorder of Deeds**, Kay Asbell, (D), Stoddard County Courthouse, PO Box 217, Bloomfield 63825, (573) 568-3444, FAX (573) 568-2545

**Clerk County Commission**, Don White, (D), Stoddard County Courthouse, 316 S. Prairie, PO Box 110, Bloomfield 63825, (573) 568-3339, FAX (573) 568-2194, donwhite@sheltonBBS.com

**Prosecuting Attorney**, Briney Welborn, (D), N. Prairie St., PO Box 620, Bloomfield 63825, (573) 568-4640

**Sheriff**, Carl Hefner, (D), Stoddard County Jail, PO Box 336, Bloomfield 63825, (573) 568-4539

**Assessor**, Jody Lemmon, (D), Stoddard County Courthouse Sq., PO Box 307, Bloomfield 63825, (573) 568-3163

**Treasurer and ex officio Collector of Revenue**, Carla Moore, (D), Stoddard County Courthouse Sq., PO Box 80, Bloomfield 63825, (573) 568-3327

**Coroner**, Morgan Sifford, (D), 9292 County Rd. 254, Puxico 63960, (573) 222-3545

**Public Administrator**, Brenda Wilson, (D), PO Box 347, Bloomfield 63825, (573) 563-3830, FAX (573) 568-2374

**County Surveyor**, Dallas Peters, (D), PO Box 632, Bloomfield 63825, (573) 568-9019

## Stone County

**County seat and zip code:** Galena 65656.

**County population:** 29,941. **Classification:** Third class. **Assessed valuation:** \$365,036,367. **Square miles:** 451. **Organized:** February 10, 1851. **Named for:** William Stone, pioneer judge of Taney County.

**Presiding Commissioner,** George E. Cutbirth, (R), Stone County Courthouse, PO Box 45, Galena 65656, (417) 357-6127, FAX (417) 357-6861, prescomgeorge@yahoo.com

**Commissioner, Northern District,** Steve White, (R), Stone County Courthouse, PO Box 45, Galena 65656, (417) 357-6127, FAX (417) 357-6861, northerncommissioner@yahoo.com

**Commissioner, Southern District,** Jerry Dodd, (R), Stone County Courthouse, PO Box 45, Galena 65656, (417) 357-6127, FAX (417) 357-6861, southcommdodd@yahoo.com

**Clerk Circuit Court and ex officio Recorder of Deeds,** Cathy Shortt, (R), Stone County Courthouse, PO Box 18, Galena 65656, (417) 357-6115, FAX (417) 357-6163, Cathy\_Shortt@osca.state.mo.us

**Clerk County Commission,** Judy Berkstresser, (R), Stone County Courthouse, PO Box 45, Galena 65656, (417) 357-6127, FAX (417) 357-6861, jjston@sospublicmail.state.mo.us

**Prosecuting Attorney,** Matt Selby, (R), Stone County Courthouse, PO Box 95, Galena 65656, (417) 357-6138, FAX (417) 357-6163, StoneCountyPA@inter-linc.net

**Sheriff,** Richard Hill, (R), Stone County Courthouse, PO Box 245, Galena 65656, (417) 357-6117, FAX (417) 357-6079, scsd@tri-lakes.net

**Collector of Revenue,** Vicki A. May, (R), Stone County Courthouse, PO Box 256, Galena 65656, (417) 357-6124, FAX (417) 357-1404

**Assessor,** Allen Berkstresser, (R), Stone County Courthouse, PO Box 135, Galena 65656, (417) 357-6121, FAX (417) 357-6369, sca@tri-lakes.net

**Treasurer,** Kristi Stephens, (R), Stone County Courthouse, PO Box 207, Galena 65656, (417) 357-6131, FAX (417) 357-8273, krististephens@tri-lakes.net

**Coroner,** Rick Stumpff, (R), 36 James River Rd., Kimberling City 65686, (417) 739-5485, FAX (417) 739-4151, Stumpff@tri-lakes.net

**Public Administrator,** Glenda (Wendy) Metcalf, (R), PO Box 126, Galena 65656, (417) 723-8286, FAX (417) 357-2447, stonecopa@cs.com

**County Surveyor,** John Read, (R), PO Box 456, Kimberling City 65686, (417) 739-4517, FAX (417) 739-5093, usapilot69@hotmail.com

**Northern Road Commissioner, District A,** (Vacancy), Stone County Courthouse, PO Box 45, Galena 65656, (417) 357-6127

**Southern Road Commissioner, District B,** Stanley Potter, (D), Stone County Courthouse, PO Box 45, Galena 65656, (417) 357-6127

## Sullivan County

**County seat and zip code:** Milan 63556.

**County population:** 7,080. **Classification:** Third class. **Assessed valuation:** \$66,295,606. **Square miles:** 651. **Organized:** February 14, 1845. **Named for:** James Sullivan, a Revolutionary War general.

**Presiding Commissioner,** Chris May, (R), Sullivan County Courthouse, Milan 63556, (660) 265-3434

**Commissioner, First District,** James C. Howard, (R), Sullivan County Courthouse, Milan 63556, (660) 265-3434

**Commissioner, Second District,** Danny Busick, (R), Sullivan County Courthouse, Milan 63556, (660) 265-3434

**Clerk Circuit Court,** Sherry Brinkley, (D), Sullivan County Courthouse, Milan 63556, (660) 265-4717

**Recorder of Deeds,** John (Ike) Morehead, (D), Sullivan County Courthouse, Milan 63556, (660) 265-3630

**Clerk County Commission,** Mike Hepler, (D), Sullivan County Courthouse, 109 N. Main St., Milan 63556, (660) 265-3786, FAX (660) 265-3724, jjsull@sospublicmail.state.mo.us

**Prosecuting Attorney,** Jerry A. Hollon, (D), 109 N. Main St., Milan 63556, (660) 265-4712

**Sheriff,** Bill D. Hayes, (D), Sullivan County Courthouse, Milan 63556, (660) 265-3313

**Assessor,** Karen LaFaver, (D), Sullivan County Courthouse, Milan 63556, (660) 265-4474

**Treasurer and ex officio Collector of Revenue,** Jennifer Hollon-Russell, (R), Sullivan County Courthouse, Milan 63556, (660) 265-4514

**Coroner,** Paul Ruschmeier, (D), Milan 63556, (660) 265-4456

**Public Administrator,** Joan Brummitt, (D), Sullivan County Courthouse, Milan 63556, (660) 265-5333

**County Surveyor,** (Vacancy)

## Taney County

**County seat and zip code:** Forsyth 65653.

**County population:** 41,403. **Classification:** First class. **Assessed valuation:** \$703,059,017. **Square miles:** 608. **Organized:** January 4, 1837. **Named for:** Roger B. Taney, Chief Justice of the United States Supreme Court.

**Presiding Commissioner,** Chuck Pannel, (R), Taney County Courthouse, 139 David St., PO Box 1086, Forsyth 65653, (417) 546-7204, FAX (417) 546-3931

**Commissioner, First District,** Ron Herschend, (R), Taney County Courthouse, 139 David St., PO Box 1086, Forsyth 65653, (417) 546-7204

**Commissioner, Second District,** Danny Strahan, (R), Taney County Courthouse, 139 David St., PO Box 1086, Forsyth 65653, (417) 546-7204, FAX (417) 546-3931, dannys@co.taney.mo.us

**Clerk Circuit Court,** Brenda Kay Neal, (R), Taney County Courthouse, 132 David St., PO Box 335, Forsyth 65653, (417) 546-7230, FAX (417) 546-6133, BrendaNeal/38/courts/judicial@judicial

**Recorder of Deeds,** Robert A. Dixon, (R), 138 Short St., PO Box 428, Forsyth 65653, (417) 546-7234, FAX (417) 546-9021, recorder@co.taney.mo.us

**Clerk County Commission,** Donna Neeley, (R), Taney County Courthouse Annex, 266-A Main St., PO Box 156, Forsyth 65653, (417) 546-7203, FAX (417) 546-2519, donnaN@co.taney.mo.us

**Auditor,** Rick C. Findley, (R), Taney County Courthouse, 132 David St., PO Box 1407, Forsyth 65653, (417) 546-7201, FAX (417) 546-4908, rickf@co.taney.mo.us

**Prosecuting Attorney,** Rodney Daniels, (R), Taney County Courthouse, 132 David St., PO Box 849, Forsyth 65653, (417) 546-7260

**Sheriff,** Jim Russell, (R), Taney County Courthouse, 132 David St., PO Box 1005, Forsyth 65653, (417) 546-7250

**Collector of Revenue,** Sheila L. Wyatt, (R), Taney County Courthouse, 132 David St., PO Box 278, Forsyth 65653, (417) 546-2081, FAX (417) 546-3525, Sheilaw@co.taney.mo.us

**Assessor,** James Strahan, (R), Taney County Courthouse, 132 David St., PO Box 612, Forsyth 65653, (417) 546-7240

**Treasurer,** Helen Soutee, (R), Taney County Courthouse, 132 David St., PO Box 576, Forsyth 65653, (417) 546-7207, FAX (417) 546-6213, helens@co.taney.mo.us

**Coroner,** Randall Vest, (R), c/o Kissee Mortuary and Chapel, 15945 Hwy. 160, Forsyth 65653, (417) 546-6250

**Public Administrator,** Carol Davis, (R), Taney County Courthouse, 132 David St., PO Box 364, Forsyth 65653, (417) 546-7208, FAX (417) 546-3170

## Texas County

**County seat and zip code:** Houston 65483.

**County population:** 24,142. **Classification:** Third class. **Assessed valuation:** \$147,689,358. **Square miles:** 1,180. **Organized:** February 14, 1845. **Named for:** The Republic of Texas.

**Presiding Commissioner,** Don Shelhammer, (R), Texas County Courthouse, 210 N. Grand, Houston 65483, (417) 967-3232, FAX (417) 967-3837

**Commissioner, First District,** Joe B. Whetstine, (R), Texas County Courthouse, 210 N. Grand, Houston 65483, (417) 967-3232, FAX (417) 967-3837

**Commissioner, Second District,** Linda L. Garrett, (R), Texas County Courthouse, 210 N. Grand, Houston 65483, (417) 967-3232, FAX (417) 967-3837

**Clerk Circuit Court and ex officio Recorder of Deeds,** Phyllis Staley, (D), Texas County Courthouse, 210 N. Grand, Houston 65483, (417) 967-3742, FAX (417) 967-4220

**Clerk County Commission,** Donald R. (Don) Troutman, (D), Texas County Courthouse, 210 N. Grand, Houston 65483, (417) 967-2112, FAX (417) 967-3837, txcomo@centurytel.net

**Prosecuting Attorney,** Mike Anderson, (R), Texas County Courthouse Annex, 116 E. Main, Houston 65483, (417) 967-2029, FAX (417) 967-4874

**Sheriff,** Carl Watson, (D), Texas County Courthouse, 115 E. Main, Houston 65483, (417) 967-4165, FAX (417) 967-5575, sheriff@fidnet.com

**Assessor,** Debbie James, (R), Texas County Courthouse, 210 N. Grand, Houston 65483, (417) 967-4709, FAX (417) 967-3837

**Treasurer and ex officio Collector of Revenue,** Tammy Cantrell, (D), Texas County Courthouse, 210 N. Grand, Houston 65483, (417) 967-2580, FAX (417) 967-1439, tammycantrell@centurytel.net

**Coroner,** Thomas C. Whittaker, (D), PO Box 132, Cabool 65689, (417) 962-4889 or (417) 254-0171, FAX (417) 962-4225, tcwhite@centurytel.net



**Public Administrator**, Theresa Campbell, (D), PO Box 558, Houston 65483, (417) 967-2669, FAX (417) 967-2669

**County Surveyor**, Louie Carmack Jr., (D), 12071 Hwy. 32, Roby 65557, (417) 458-4798, FAX (417) 458-4620

## Vernon County

**County seat and zip code:** Nevada 64772.

**County population:** 20,283. **Classification:** Third class. **Assessed valuation:** \$202,219,193. **Square miles:** 837. **Organized:** February 27, 1855. **Named for:** Miles Vernon, Missouri legislator.

**Presiding Commissioner**, C. David Darnold, (D), Vernon County Courthouse, Second Fl., Nevada 64772, (417) 448-2500, FAX (417) 667-6035

**Commissioner, Northern District**, Neal F. Gerster, (D), Vernon County Courthouse, Second Fl., Nevada 64772, (417) 448-2500

**Commissioner, Southern District**, Bonnie M. McCord, (D), Vernon County Courthouse, Second Fl., Nevada 64772, (417) 448-2500

**Clerk Circuit Court**, Vickie Erwin, (D), Vernon County Courthouse, Third Fl., Nevada 64772, (417) 448-2525

**Recorder of Deeds**, Doug Shupe, (R), Vernon County Courthouse, Second Fl., Nevada 64772, (417) 448-2520

**Clerk County Commission**, Tammi S. Beach, (D), Vernon County Courthouse, 100 W. Cherry, Ste. 6, Nevada 64772, (417) 448-2500, FAX (417) 667-6035, [cvernon@sospublicmail.state.mo.us](mailto:cvernon@sospublicmail.state.mo.us)

**Prosecuting Attorney**, Lynn M. Ewing III, (D), Vernon County Courthouse, Third Fl., Nevada 64772, (417) 667-4862

**Sheriff**, Ron Peckman, (D), 230 W. Cherry, Nevada 64772, (417) 667-6042

**Collector of Revenue**, Township Organization  
**Assessor**, Cherie K. Roberts, (D), Vernon County Courthouse, First Fl., Nevada 64772, (417) 448-2530

**Treasurer**, Phil Couch, (D), Vernon County Courthouse, Second Fl., Nevada 64772, (417) 448-2510

**Coroner**, David L. Ferry, (D), 301 S. Washington, Nevada 64772, (417) 667-3322

**Public Administrator**, Virginia Habjan, (D), Vernon County Courthouse, First Fl., Nevada 64772, (417) 448-2570

**County Surveyor**, (Vacancy)

## Warren County

**County seat and zip code:** Warrenton 63383.

**County population:** 26,862. **Classification:** Third class. **Assessed valuation:** \$373,248,584. **Square miles:** 429. **Organized:** January 5, 1833. **Named for:** Joseph Warren, a Revolutionary War general.

**Presiding Commissioner**, Fred G. Vahle, (R), 104 W. Main St., Warrenton 63383, (636) 456-3045, FAX (636) 456-1801

**Commissioner, Northern District**, Jim Logan, (R), 104 W. Main St., Warrenton 63383, (636) 456-3045, FAX (636) 456-1801

**Commissioner, Southern District**, Arden Engelage, (R), 104 W. Main St., Ste. B, Warrenton 63383, (636) 456-3045, FAX (636) 456-1801

**Clerk Circuit Court and ex officio Recorder of Deeds**, Jerri Jordan, (R), 104 W. Main St., Warrenton 63383, (636) 456-3363, FAX (636) 456-2422

**Clerk County Commission**, Barbara Daly, (R), 104 W. Main St., Ste. B, Warrenton 63383, (636) 456-3331, FAX (636) 456-1801, [cwarren@sospublicmail.state.mo.us](mailto:cwarren@sospublicmail.state.mo.us)

**Prosecuting Attorney**, Michael S. Wright, (R), 104 W. Main St., Warrenton 63383, (636) 456-7024, FAX (636) 456-5285

**Sheriff**, Kevin Harrison, (R), 104 W. Main St., Warrenton 63383, (636) 456-4332, FAX (636) 456-1811

**Collector of Revenue**, Linda K. Stude, (R), 105 S. Market St., Warrenton 63383, (636) 456-3330, FAX (636) 456-9024

**Assessor**, Allan Dreyer, (D), 105 S. Market St., Warrenton 63383, (636) 456-8885, FAX (636) 456-9024

**Treasurer**, Gene Cornell, (R), 104 W. Main St., Warrenton 63383, (636) 456-3389, FAX (636) 456-1801

**Coroner**, Roger R. Mauzy Sr., (R), 911 Lakeview, Warrenton 63383, (636) 456-8506

**Public Administrator**, Floyd Owenby, (R), 2069 Palmyra Rd., Warrenton 63383, (636) 456-8893

**County Surveyor**, Robert L. Lewis, (R), 105 S. Market St., Warrenton 63383, (636) 456-3332

## Washington County

**County seat and zip code:** Potosi 63664.

**County population:** 23,884. **Classification:** Third class. **Assessed valuation:** \$167,337,162. **Square miles:** 762. **Organized:** August 21, 1813. **Named for:** George Washington.

- Presiding Commissioner**, Robert (Bob) Reed, (D), Washington County Courthouse, 102 N. Missouri St., Potosi 63664, (573) 438-4346
- Commissioner, First District**, Todd Moyers, (D), Washington County Courthouse, 102 N. Missouri St., Potosi 63664, (573) 438-4346
- Commissioner, Second District**, Randy O'Neil, (D), Washington County Courthouse, 102 N. Missouri St., Potosi 63664, (573) 438-4346
- Clerk Circuit Court**, Patti Coleman Boyer, (D), Washington County Courthouse, 102 N. Missouri St., Potosi 63664, (573) 438-4171
- Recorder of Deeds**, Judy Cresswell Moyers, (D), 102 N. Missouri St., Potosi 63664, (573) 438-5023
- Clerk County Commission**, Janet Adams, (D), Washington County Courthouse, 102 N. Missouri St., Potosi 63664, (573) 438-4901, jjwash@sospublicmail.state.mo.us
- Prosecuting Attorney**, John D. Rupp Jr., (D), Washington County Courthouse, 102 N. Missouri St., Potosi 63664, (573) 438-3181
- Sheriff**, Kevin Schroeder, (D), 116 W. High St., Potosi 63664, (573) 438-5478
- Collector of Revenue**, Michael P. McGirl, (R), Washington County Courthouse, 102 N. Missouri St., Potosi 63664, (573) 438-3441
- Assessor**, Charlotte Boyer, (R), Washington County Courthouse, 102 N. Missouri St., Potosi 63664, (573) 438-4992
- Treasurer**, Betty Abbey, (D), Washington County Courthouse, 102 N. Missouri St., Potosi 63664, (573) 438-2031
- Coroner**, Brian DeClue, (D), 303 E. High, Potosi 63664, (573) 438-1438
- Public Administrator**, Janet Drummond, (D), HC 87, Box 5540, Potosi 63664, (573) 438-3137
- County Surveyor**, R. Timothy Daugherty, (D), 112-A E. High St., Potosi 63664, (573) 438-6489
- Greenville 63944, (573) 224-3010, FAX (573) 224-5609
- Commissioner, Western District**, Bud Snyder, (D), Wayne County Courthouse, PO Box 48, Greenville 63944, (573) 224-3010, FAX (573) 224-5609
- Clerk Circuit Court and ex officio Recorder of Deeds**, Darren T. Garrison, (D), Wayne County Courthouse, PO Box 78, Greenville 63944, (573) 224-3014
- Clerk County Commission**, Alan R. Lutes, (D), Wayne County Courthouse, 109 Walnut St., PO Box 48, Greenville 63944, (573) 224-3012, FAX (573) 224-5609, cwayne@sos.mo.gov
- Prosecuting Attorney**, Jon A. Kiser, (D), Wayne County Courthouse, PO Box 533, Greenville 63944, (573) 224-3028
- Sheriff**, Phillip P. Burton, (R), Wayne County Courthouse, PO Box 109, Greenville 63944, (573) 224-3090, FAX (573) 224-3904
- Collector of Revenue**, Mary VanNoy-Hampton, (D), Wayne County Courthouse, PO Box 157-A, Greenville 63944, (573) 224-3018, FAX (573) 224-5693
- Assessor**, Michelle M. Hollida, (R), PO Box 54, Greenville 63944, (573) 224-3006, FAX (573) 224-3446
- Treasurer**, Sharon B. Hamby, (D), Wayne County Courthouse, PO Box 134, Greenville 63944, (573) 224-3080
- Coroner**, Barbara A. Anderson, (D), RR 2, Box 2070, Piedmont 63957, (573) 223-4763
- Public Administrator**, Harold Shrum, (R), HC 3, Box 3045, Greenville 63944, (573) 224-3652
- County Road Overseer, Eastern District**, David Richman, Wayne County Shed, Greenville 63944, (573) 224-3771
- County Road Overseer, Western District**, Greg Allen, Wayne County Shed, Piedmont 63957, (573) 223-7513

## Wayne County

**County seat and zip code:** Greenville 63944.  
**County population:** 13,090. **Classification:** Third class. **Assessed valuation:** \$101,251,469. **Square miles:** 763. **Organized:** December 11, 1818. **Named for:** Anthony Wayne, a Revolutionary War general.

- Presiding Commissioner**, Brian M. Polk, (D), Wayne County Courthouse, PO Box 48, Greenville 63944, (573) 224-3010, FAX (573) 224-5609
- Commissioner, Eastern District**, Bill Hovis, (R), Wayne County Courthouse, PO Box 48,

## Webster County

**County seat and zip code:** Marshfield 65706. **County population:** 33,124. **Classification:** Third class. **Assessed valuation:** \$255,569,583. **Square miles:** 594. **Organized:** March 3, 1855. **Named for:** Daniel Webster.

- Presiding Commissioner**, Paul Ipock, (R), Webster County Courthouse, Rm. 11, 101 S. Crittenden St., Marshfield 65706, (417) 859-4250, FAX (417) 468-5307
- Commissioner, Southern District**, Denzil Young, (R), Webster County Courthouse, Rm. 11, 101 S. Crittenden St., Marshfield 65706, (417) 859-4250, FAX (417) 468-5307

**Commissioner, Northern District**, Billie Cunningham, (R), Webster County Courthouse, Rm. 11, 101 S. Crittenden St., Marshfield 65706, (417) 859-4250, FAX (417) 468-5307

**Clerk Circuit Court**, Nancy Jo Wester, (R), Webster County Courthouse, Rm. 27, 101 S. Crittenden St., PO Box 529, Marshfield 65706, (417) 859-2006, FAX (417) 468-3786

**Recorder of Deeds**, Stacy Atkison, (R), Webster County Courthouse, Rm. 16, PO Box 546, Marshfield 65706, (417) 859-5882, FAX (417) 468-3843

**Clerk County Commission**, Stanley D. Whitehurst, (R), Webster County Courthouse, 101 S. Crittenden St., Rm. 11, Marshfield 65706, (417) 468-2223, FAX (417) 468-5307, webster@fidnet.com

**Prosecuting Attorney**, Cynthia R. Black, (R), Webster County Courthouse, Ste. B-1, PO Box 312, Marshfield 65706, (417) 859-2546, FAX (417) 859-2948, prosecutorblack@att.net

**Sheriff**, Ronald O. Worsham, (R), Webster County Courthouse, Third Floor, Ste. 32, 101 S. Crittenden St., Marshfield 65706, (417) 468-2222, FAX (417) 859-3614, wcscd@webstercountysheriff.com

**Collector of Revenue**, David Young, (D), Webster County Courthouse, Rm. 15, 101 S. Crittenden St., Marshfield 65706, (417) 859-2683, FAX (417) 859-0094

**Assessor**, Jim Jones, (R), Webster County Courthouse, Rm. 19, 101 S. Crittenden St., Marshfield 65706, (417) 859-2169, FAX (417) 859-0373

**Treasurer**, Sally Marlin, (R), Webster County Courthouse, Rm. 13, 101 S. Crittenden St., Marshfield 65706, (417) 468-2108

**Coroner**, Michael P. Taylor, (R), Webster County Courthouse, Rm. 31, 101 S. Crittenden St., (417) 468-2222, ext. 125, wc720@mchsi.com

**Public Administrator**, Donna Hannah, (R), Webster County Courthouse, Ste. B-5, Marshfield 65706, (417) 468-2135, FAX (417) 468-2135

**County Surveyor**, Dennis D. Amsinger, (R), Webster County Courthouse, Rm. B-3, 101 S. Crittenden St., Marshfield 65706, (417) 859-5516, FAX (417) 859-3923, ADSEDDA@AOL.com

## Worth County

**County seat and zip code**: Grant City 64456. **County population**: 2,270. **Classification**: Third class. **Assessed valuation**: \$22,605,878. **Square**

**miles**: 266. **Organized**: February 8, 1861. **Named for**: William Jenkins Worth, a soldier in the Florida and Mexican wars.

**Presiding Commissioner**, Billy F. Mazingo, (D), Worth County Courthouse, PO Box 450, Grant City 64456, (660) 564-2219

**Commissioner, Eastern District**, William Calhoun, (D), Worth County Courthouse, PO Box 450, Grant City 64456, (660) 564-2219

**Commissioner, Western District**, Lorace A. Waldeier, (D), Worth County Courthouse, PO Box 450, Grant City 64456, (660) 564-2219

**Clerk Circuit Court**, Jana (Findley) Smyser, (D), Worth County Courthouse, PO Box 340, Grant City 64456, (660) 564-2210, FAX (660) 564-2432

**Recorder of Deeds**, Angela Pickering Steele, (D), Worth County Courthouse, PO Box 14, Grant City 64456, (660) 564-2484

**Clerk County Commission**, Lisa M. Hargrave, (D), Worth County Courthouse, Fourth & Front St., PO Box 450, Grant City 64456, (660) 564-2219, FAX (660) 564-2432, cworth@sospublicmail.state.mo.us

**Prosecuting Attorney\***, Janet Wake Larison, (D), Worth County Courthouse, 9 W. Third St., Grant City 64456, (660) 564-3535

**Sheriff**, Neal Groom, (D), Worth County Courthouse, PO Box 36, Grant City 64456, (660) 564-2222

**Collector of Revenue**, Julie Tracy, (R), Worth County Courthouse, PO Box 217, Grant City 64456, (660) 564-2221, FAX (660) 564-2432, collectorwoco@grantcity.net

**Assessor**, Carolyn J. Hardy, (R), Worth County Courthouse, PO Box 18, Grant City 64456, (660) 564-2153, FAX (660) 564-2153, assesswoco@grantcity.net

**Treasurer**, Linda L. Brown, (R), Worth County Courthouse, Box 122, Grant City 64456, (660) 564-2154, FAX (660) 564-2432, treasurerwoco@grantcity.net

**Coroner**, Gary D. Hann, (R), 1 W. Third, Box 70, Grant City 64456, (660) 564-3582

**Public Administrator**, Patsy A. Worthington, (R), Box 38, Grant City 64456, (660) 786-2229

\*Appointed

## Wright County

**County seat and zip code**: Hartville 65667. **County population**: 18,186. **Classification**: Third class. **Assessed valuation**: \$123,891,987. **Square miles**: 682. **Organized**: January 29, 1841. **Named for**: Silas Wright, a New York senator.

- Presiding Commissioner**, Rex Epperly, (R), Wright County Courthouse, PO Box 98, Hartville 65667, (417) 741-6113, FAX (417) 741-6142
- Commissioner, Western District**, Leon Pendergrass, (R), Wright County Courthouse, PO Box 98, Hartville 65667, (417) 741-6113, FAX (417) 741-6142
- Commissioner, Eastern District**, Tommy Gaddis, (R), Wright County Courthouse, PO Box 98, Hartville 65667, (417) 741-6113, FAX (417) 741-6142
- Clerk Circuit Court and ex officio Recorder of Deeds**, Joe Chadwell, (R), Wright County Courthouse, PO Box 39, Hartville 65667, (417) 741-7121, FAX (417) 741-7504
- Clerk County Commission**, Tony Dugger, (R), Wright County Courthouse, 125 Court Sq., PO Box 98, Hartville 65667, (417) 741-6661, FAX (417) 741-6142, jjwrig@sospublicmail.state.mo.us
- Prosecuting Attorney**, Larry A. Tyrrell, (R), Wright County Courthouse, PO Box 395, Hartville 65667, (417) 741-6166, FAX (417) 741-7376
- Sheriff**, Glenn Adler, (R), Wright County Courthouse, PO Box 250, Hartville 65667, (417) 741-7576, FAX (417) 741- 6780
- Treasurer**, Naomi Gray, (R), Wright County Courthouse, PO Box 25, Hartville 65667, (417) 741-7256
- Collector of Revenue**, Cindy Cottengim, (R), Wright County Courthouse, PO Box 9, Hartville 65667, (417) 741-7225, FAX (417) 741-7919, ccottengim@hotmail.com
- Assessor**, Brenda Day, (R), Wright County Courthouse, PO Box 399, Hartville 65667, (417) 741-6400, FAX (417) 741-6334, wcadkb@getgo.in.net
- Coroner**, Ben Hurtt, (R), 315 N. Main, Mountain Grove 65711, (417) 926-4111
- Public Administrator**, John T. Miller, (R), PO Box 169, Mansfield 65704, (417) 924-3233
- Mayor**, Francis G. Slay, (D), City Hall, 1200 Market St., Rm. 200, St. Louis 63103, (314) 622-3201
- Circuit Clerk**, Mariano V. Favazza, (D), Civil Courts Bldg., 10 N. Tucker Blvd., First Fl., St. Louis 63101, (314) 622-4433, FAX (314) 622-4537
- Recorder of Deeds**, Sharon Quigley Carpenter, (D), City Hall, 1200 Market St., Rm. 126, St. Louis 63103, (314) 622-4610, FAX (314) 622-4175
- Circuit Attorney**, Jennifer Joyce, (D), Carnahan Courthouse, 1114 Market St., Rm. 401, St. Louis 63101, (314) 622-4941, FAX (314) 622-3369
- Sheriff**, Jim Murphy, (D), Civil Courts Bldg., 10 N. Tucker Blvd., 8th Fl., St. Louis 63101, (314) 622-4851
- Collector of Revenue**, Ronald A. Leggett, (D), City Hall, 1200 Market St., Rm. 110, St. Louis 63103, (314) 622-4111
- Comptroller**, Darlene Green, (D), City Hall, 1200 Market St., Rm. 311, St. Louis 63103, (314) 622-3588
- Public Administrator**, Gerard A. Nester, (D), Civil Courts Bldg., 10 N. Tucker Blvd., Rm. 101, St. Louis 63101, (314) 622-4395
- Treasurer**, Larry C. Williams, (D), City Hall, 1200 Market St., Rm. 220, St. Louis 63103, (314) 622-4700
- License Collector**, Gregory F.X. Daly, (D), City Hall, 1200 Market St., Rm. 102, St. Louis 63103, (314) 622-4643
- Assessor\***, Edward Bushmeyer, (D), City Hall, 1200 Market St., Rm. 120, St. Louis 63103, (314) 622-4185
- City Register\***, Parrie L. May, City Hall, 1200 Market St., Rm. 118, St. Louis 63103, (314) 622-4146, staffg@sbcglobal.net
- Medical Examiner\***, Michael A. Graham M.D., 1300 Clark Ave., St. Louis 63103, (314) 622-4972

## City of St. Louis

**St. Louis. Population:** 332,223. **Classification:** First class city. **Assessed valuation:** \$3,417,929,954. **Square miles:** 61. **Organized:** April 1764. **Named for:** St. Louis (King Louis IX of France), patron saint of King Louis XV.

---

\*Appointed

## Classification of Municipalities

Missouri statutes classify municipalities on the basis of population and limit the form of government options of each classification. The statutes provide that a community may incorporate as a city of the third class, fourth class or village on the basis of the population at the time of incorporation. <sup>1</sup>Once a community is incorporated under a given classification, the municipality does not automatically change classification with a gain or loss of population. A municipality may change classification only when the change is approved by a majority vote of the people.

There are certain forms of government permitted for each classification of municipality. Villages are permitted only one form of government—an elected board of trustees, five in number if the village has less than 2,500 population and nine if more than 2,500 population. Fourth-class cities are permitted to have either the mayor/board of aldermen form or the mayor/city administrator/aldermen form. The board of aldermen may adopt the city administrator form by ordinance, without a vote of the people. Third-class cities are granted greater flexibility with the authority to establish the mayor/council form, the council/manager form, the commission form or the mayor/city administrator/council form. Finally, constitutional charter cities may adopt any form of government that the people approve in the charter.

<sup>1</sup>From 1821 to 1875, the Missouri General Assembly passed special charters for specific cities, until the 1875 Constitution prohibited further granting and amending of special charters. However, eight Missouri municipalities are still operating under special charters granted before 1875. They are Augusta, Carrollton, Chillicothe, LaGrange, Liberty, Miami, Missouri City and Pleasant Hill. If the voters of these municipalities decide to relinquish their special charters, they will be governed by the appropriate sections of the statutes relevant to their population classification.

Class	Population Requirement	Form of Government	Total Number
Village	less than 500	Board of trustees	260 (approx.)
4th Class	500-2,999	Mayor/board of aldermen	500 (approx.)
3rd Class	3,000-29,999	Mayor/city administrator/ alderman	57
		Mayor/council	
		Mayor/city administrator/council	
		Council/manager Commission	
Constitutional Charter/ Home Rule	more than 5,000	To be decided by the people	36
Special Charter	no requirement	As set forth in the individual special charter	8

CDP: Census designated places (CDP's) are delineated for the decennial census as the statistical counterparts of incorporated places.

CITY	COUNTY	DATE OF INCORP.	CLASS	2000 POP. EST.	2003 POP. EST.	MAIN PO ZIP
Adrian	Bates	1880	4th	1,780	1,819	64720
Advance	Stoddard	1883	4th	1,244	1,217	63730
Afton	St. Louis	CDP	Village	20,535	-	63123
Agency	Buchanan	1903	Village	599	599	64401
Airport Drive	Jasper	1947	Village	622	632	64801
Alba	Jasper	1902	4th	588	594	64830
Albany	Gentry	1845	4th	1,937	1,846	64402
Aldrich	Polk	1889	Village	75	76	65601
Alexandria	Clark	1970	4th	166	171	63430
Allendale	Worth	1928	3rd	54	51	64420

Missouri Cities

CITY	COUNTY	DATE OF INCORP.	CLASS	2000 POP. EST.	2003 POP. EST.	MAIN PO ZIP
Allenton	St. Louis	-	-	-	-	63001
Allenville	Cape Girardeau	-	-	104	106	63741
Alma	Lafayette	1878	4th	399	386	64001
Altamont	Daviess	1896	Village	218	219	64620
Altenburg	Perry	1870	4th	309	308	63732
Alton	Oregon	1992	4th	668	647	65606
Amazonia	Andrew	1857	4th	277	285	64421
Amity	DeKalb	1907	Village	70	68	64422
Amoret	Bates	1930	4th	211	216	64722
Amsterdam	Bates	1971	4th	281	287	64723
Anabel	Macon	-	-	-	-	63431
Anderson	McDonald	1901	4th	1,856	1,835	64831
Annada	Pike	1912	Village	48	48	63330
Annapolis	Iron	1961	4th	310	295	63620
Anniston	Mississippi	1913	4th	285	280	63820
Appleton City	St. Clair	1871	4th	1,314	1,309	64724
Arbela	Scotland	1877	Village	40	40	63432
Arbyrd	Dunklin	1919	4th	528	509	63821
Arcadia	Iron	1923	4th	567	530	63621
Archie	Cass	1952	4th	890	899	64725
Arcola	Dade	1967	Village	45	45	65603
Argyle	Maries-Osage	1908	Village	164	164	65001
Arkoe	Nodaway	1905	Village	58	59	64468
Armstrong	Howard	1953	4th	287	282	65230
Arnold	Jefferson	1972	3rd	19,965	20,070	63010
Arrow Point	Barry	1987	Village	133	135	65658
Arrow Rock	Saline	1820	Village	79	75	65320
Asbury	Jasper	1900	4th	218	226	64832
Ashburn	Pike	-	-	51	-	63433
Ash Grove	Greene	1871	4th	1,430	1,446	65604
Ashland	Boone	1877	4th	1,869	2,234	65010
Atlanta	Macon	1858	4th	450	448	63530
Augusta	St. Charles	1855	Special Charter\			
			Home Rule	218	219	63332
Aullville	Lafayette	1905	Village	86	85	64037
Aurora	Lawrence	1870	3rd	7,014	7,121	65605
Auxvasse	Callaway	1873	4th	901	923	65231
Ava	Douglas	1908	4th	3,021	3,037	65608
Avilla	Jasper	1858	Village	137	140	64833
Avondale	Clay	1916	4th	529	530	64117
Bagnell	Miller	1926	4th	86	92	65026
Baker	Stoddard	-	-	5	-	63846
Bakersfield	Ozark	1967	Village	285	284	65609
Baldwin Park	Cass	1972	Village	115	116	64080
Ballwin	St. Louis	1950	4th	31,283	31,006	63011
Baring	Knox	1959	4th	159	157	63531
Barnard	Nodaway	1881	4th	257	253	64423
Barnett	Morgan	1961	4th	207	215	65011
Barnhart	Jefferson	CDP	-	6,108	-	63012
Bates City	Lafayette	1904	4th	245	249	64011
Battlefield	Greene	1971	4th	2,385	2,738	65619
Beaufort	Franklin	-	-	-	-	63013
Belgrade	Washington	-	-	-	-	63622
Bell City	Stoddard	1955	4th	461	454	63735
Bella Villa	St. Louis	1947	4th	687	671	63125
Belle	Maries-Osage	1901	4th	1,344	1,329	65013

CITY	COUNTY	DATE OF INCORP.	CLASS	2000 POP. EST.	2003 POP. EST.	MAIN PO ZIP
Bellefontaine						
Neighbors	St. Louis	1950	4th	11,271	10,865	63137
Bellerive	St. Louis	1939	Village	254	258	63121
Belleview	Iron	-	-	-	-	63623
Bellflower	Montgomery	1905	4th	427	422	63333
Bel-Nor	St. Louis	1937	Village	1,598	1,550	63121
Bel-Ridge	St. Louis	1947	Village	3,082	3,011	63121
Belton	Cass	1871	4th	21,730	23,575	64012
Bendavis	Texas	-	-	-	-	65433
Benton	Scott	1953	4th	732	730	63736
Benton City	Audrain	1887	Village	122	124	65232
Berger	Franklin	1928	4th	206	206	63014
Berkeley	St. Louis	1937	Home	10,063	9,867	63134
Bernie	Stoddard	1889	4th	1,777	1,801	63822
Bertrand	Mississippi	1962	4th	740	721	63823
Bethany	Harrison	1860	4th	3,087	3,065	64424
Bethel	Shelby	1883	Village	121	118	63434
Beulah	Phelps	-	-	-	-	65436
Beverly Hills	St. Louis	1935	4th	603	587	63121
Bevier	Macon	1881	4th	723	724	63532
Bigelow	Holt	1868	Village	38	37	64425
Big Lake	Holt	1983	Village	127	123	64437
Billings	Christian	1871	4th	1,091	1,137	65610
Birch Tree	Shannon	1908	4th	634	615	65438
Birmingham	Clay	1889	Village	214	215	64161
Bismarck	St. Francois	1877	4th	1,470	1,516	63624
Bixby	Iron	-	-	-	-	65439
Black	Reynolds	-	-	-	-	63625
Blackburn	Lafayette-Saline	1880	4th	284	274	65321
Black Jack	St. Louis	1970	3rd	6,792	6,941	63033
Blackwater	Cooper	1946	4th	199	198	65322
Blackwell	St. Francois	-	-	-	-	63626
Blainstown	Henry	1959	4th	141	144	64726
Bland	Gasconade	1902	4th	565	570	65014
Blodgett	Scott	1900	Village	265	268	63824
Bloomfield	Stoddard	1835	4th	1,952	1,898	63825
Bloomsdale	Ste. Genevieve	1963	4th	419	420	63627
Blue Eye	Stone	1946	Village	129	137	65611
Blue Springs	Jackson	1904	Home	48,080	49,398	64015
Blythedale	Harrison	1891	Village	233	236	64426
Bogard	Carroll	1961	4th	234	230	64622
Bois D'Arc	Greene	-	-	-	-	65612
Bolckow	Andrew	1982	4th	234	234	64427
Bolivar	Polk	1835	4th	9,143	9,598	65613
Bonne Terre	St. Francois	1917	3rd	4,039	4,696	63628
Bonnets Mill	Osage	-	-	-	-	65016
Boonville	Cooper	1839	3rd	8,202	8,399	65233
Boss	Dent	-	-	-	-	65440
Bosworth	Carroll	1895	4th	382	382	64623
Bourbon	Crawford	1907	4th	1,348	1,380	65441
Bowling Green	Pike	1823	4th	3,260	5,228	63334
Bradleyville	Taney	-	-	-	-	65614
Braggadocio	Pemiscot	-	-	-	-	63826
Bragg City	Pemiscot	1919	4th	189	191	63827
Brandsville	Howell	1917	4th	174	177	65688
Branson	Taney	1912	4th	6,050	6,231	65615

CITY	COUNTY	DATE OF INCORP.	CLASS	2000 POP. EST.	2003 POP. EST.	MAIN PO ZIP
Branson West	Stone	1974	4th	408	430	65737
Brashear	Adair	1956	4th	280	274	63533
Braymer	Caldwell	1888	4th	910	951	64624
Brazeau	Perry	-	-	-	-	63737
Breckenridge	Caldwell	1865	4th	454	465	64625
Breckenridge Hills	St. Louis	1950	3rd	4,817	4,706	63114
Brentwood	St. Louis	1919	4th	7,693	7,519	63144
Briar	Ripley	-	-	-	-	63931
Bridgeton	St. Louis	1843	Home Rule	15,550	15,515	63044
Brighton	Polk	-	-	-	-	65617
Brimson	Grundy	1906	Village	63	62	64642
Brinktown	Maries	-	-	-	-	65443
Brixey	Ozark	-	-	-	-	65618
Bronaugh	Vernon	1887	4th	245	243	64728
Brookfield	Linn	1859	3rd	4,769	4,633	64628
Brookline	Greene	1971	Village	326	351	65619
Brooklyn Heights	Jasper	1967	Village	125	130	64836
Broseley	Butler	-	-	-	-	63932
Browning	Linn	1891	4th	317	310	64630
Brownington	Henry	1870	4th	119	122	64740
Brownwood	Stoddard	-	-	-	-	63738
Brumley	Miller	1926	Village	102	107	65017
Bruner	Christian	-	-	-	-	65620
Brunswick	Chariton	1836	4th	925	907	65236
Bucklin	Linn	1866	4th	524	505	64631
Buckner	Jackson	1930	4th	2,725	2,702	64016
Bucyrus	Texas	-	-	-	-	65444
Buffalo	Dallas	1892	4th	2,781	2,851	65622
Bull Creek	Taney	1993	Village	225	235	65616
Bunceton	Cooper	1868	4th	348	354	65237
Bunker	Dent-Reynolds	1908	4th	427	427	63629
Burfordville	Cape Girardeau	-	-	-	-	63739
Burgess	Barton	1893	Village	70	72	66756
Burlington Junction	Nodaway	1879	4th	632	622	64428
Butler	Bates	1858	3rd	4,209	4,214	64730
Butterfield	Barry	1966	Village	397	405	65623
Byrnes Mill	Jefferson	1986	4th	2,376	2,614	63051
Cabool	Texas	1884	4th	2,168	2,120	65689
Cadet	Washington	-	-	-	-	63630
Cainsville	Harrison	1875	4th	370	368	64632
Cairo	Randolph	1886	Village	293	299	65239
Caledonia	Washington	1819	Village	158	158	63631
Calhoun	Henry	1870	4th	491	500	65323
California	Moniteau	1857	4th	4,005	4,054	65018
Callao	Macon	1858	4th	291	282	63534
Calverton Park	St. Louis	1940	Village	1,322	1,318	63135
Camden	Ray	1846	4th	209	212	64017
Camden Point	Platte	1962	4th	484	540	64018
Camdenton	Camden	1931	4th	2,779	2,949	65020
Cameron	Clinton-DeKalb	1867	3rd	8,312	9,908	64429
Campbell	Dunklin	1892	4th	1,883	1,863	63933
Canalou	New Madrid	1910	4th	348	335	63828
Canton	Lewis	1967	4th	2,557	2,495	63435
Cape Fair	Stone	-	-	-	-	65624
Cape Girardeau	Cape Girardeau	1793	Home Rule	35,349	35,741	63701



CITY	COUNTY	DATE OF INCORP.	CLASS	2000 POP. EST.	2003 POP. EST.	MAIN PO ZIP
Caplinger Mills	Cedar	-	-	-	-	65607
Cardwell	Dunklin	1895	4th	789	761	63829
Carl Junction	Jasper	1884	4th	5,294	5,860	64834
Carrollton	Carroll	1833	Special Charter	4,122	4,010	64633
Cartersville	Jasper	1882	3rd	1,850	1,895	64835
Carthage	Jasper	1868	Home Rule	12,668	12,892	64836
Caruthersville	Pemiscot	1857	3rd	6,760	6,564	63830
Carytown	Jasper	1971	Village	217	221	64836
Cascade	Wayne	-	-	-	-	63632
Cassville	Barry	1846	4th	2,890	3,012	65625
Castle Point	St. Louis	CDP	-	4,559	-	-
Catawissa	Franklin	-	-	-	-	63015
Catron	New Madrid	1924	4th	68	67	63833
Caulfield	Howell	-	-	-	-	65626
Cave	Lincoln	-	-	7	8	-
Cedarcreek	Taney	-	-	-	-	65627
Cedar Hill	Jefferson	CDP	-	1,703	-	-
Cedar Hill Lakes	Jefferson	1973	Village	229	223	63016
Center	Ralls	1882	4th	644	636	63436
Centertown	Cole	1901	Village	257	250	65023
Centerview	Johnson	1960	4th	249	256	64019
Centerville	Reynolds	1976	4th	171	167	63633
Centralia	Boone	1867	4th	3,774	3,768	65240
Chadwick	Christian	-	-	-	-	65629
Chaffee	Scott	1905	3rd	3,044	3,000	63740
Chain of Rocks	-	-	-	91	101	-
Chain-O-Lakes	Barry	1975	Village	127	126	65641
Chamois	Osage	1856	4th	456	460	65024
Champ	St. Louis	1959	Village	12	18	63042
Charlack	St. Louis	1945	4th	1,431	1,393	63114
Charleston	Mississippi	1872	3rd	4,732	5,855	63834
Cherryville	Crawford	-	-	-	-	65446
Chesterfield	St. Louis	1988	3rd	46,802	47,067	63017
Chestnutridge	Christian	-	-	-	-	65630
Chilhowee	Johnson	1907	4th	329	338	64733
Chillicothe	Livingston	1855	Special Charter	8,968	8,791	64601
Chula	Livingston	1885	4th	198	190	64635
Circle City	Stoddard	-	Village	-	-	63846
Clarence	Shelby	1866	4th	915	900	63437
Clark	Randolph	1928	4th	275	285	65243
Clarksburg	Moniteau	1930	4th	375	384	65025
Clarksdale	DeKalb	1886	4th	351	345	64430
Clarkson Valley	St. Louis	1989	4th	2,675	2,638	63006
Clarksville	Pike	1887	4th	490	498	63336
Clarkton	Dunklin	1885	4th	1,330	1,293	63837
Claycomo	Clay	1946	Village	1,267	1,272	64119
Clayton	St. Louis	1913	Home Rule	12,825	15,974	63105
Clearmont	Nodaway	1964	4th	191	187	64431
Cleveland	Cass	1958	4th	592	636	64734
Clever	Christian	1909	4th	1,010	1,176	65631
Cliff Village	Newton	1959	Village	33	33	64804
Clifton Hill	Randolph	1960	4th	124	127	65244
Climax Springs	Camden	1882	Village	80	83	65324
Clinton	Henry	1886	3rd	9,311	9,349	64735
Clyde	Nodaway	1882	Village	74	73	64432

Missouri Cities

155

CITY	COUNTY	DATE OF INCORP.	CLASS	2000 POP. EST.	2003 POP. EST.	MAIN PO ZIP
Coatsville	Schuyler	-	-	-	-	63535
Cobalt	Madison	1952	Village	189	191	63645
Coffey	Daviess	1965	4th	140	142	64636
Cole Camp	Benton	1897	4th	1,028	1,045	65325
Collins	St. Clair	1885	Village	176	176	64738
Columbia	Boone	1826	Home Rule	84,531	88,534	65205
Commerce	Scott	1834	4th	110	111	63742
Conception	Nodaway	-	-	-	-	64433
Conception Junction	Nodaway	1915	3rd	202	199	64434
Concord	St. Louis	CDP	-	16,689	-	63128
Concordia	Lafayette	1877	4th	2,360	2,384	64020
Coney Island	Stone	1993	Village	94	97	-
Conran	New Madrid	-	-	-	-	63838
Conway	Laclede	1927	4th	743	748	65632
Cook Station	Crawford	-	-	-	-	65449
Cool Valley	St. Louis	1951	4th	1,081	1,054	63121
Cooter	Pemiscot	1964	4th	440	441	63839
Corder	Lafayette	1908	4th	427	425	64021
Corning	Holt	1868	Village	21	20	64435
Cosby	Andrew	1905	Village	143	143	64436
Cottleville	St. Charles	1853	4th	1,928	2,059	63338
Couch	Oregon	-	-	-	-	65690
Country Club	Andrew	1954	Village	1,846	1,892	64505
Country Club Hills	St. Louis	1943	4th	1,381	1,351	63136
Country Life Acres	St. Louis	1946	Village	81	83	63131
Courtois	Washington	-	-	-	-	65565
Cowgill	Caldwell	1890	4th	247	254	64637
Craig	Holt	1869	4th	309	298	64437
Crane	Stone	1906	4th	1,390	1,418	65633
Creighton	Cass	1885	4th	322	336	64739
Crestwood	St. Louis	1949	Home Rule	11,863	11,831	63126
Creve Coeur	St. Louis	1949	Home Rule	16,500	16,718	63141
Crocker	Pulaski	1912	4th	1,033	1,042	65452
Cross Timbers	Hickory	1948	4th	185	184	65634
Crystal City	Jefferson	1911	3rd	4,247	4,421	63019
Crystal Lake Park	St. Louis	1957	4th	457	454	63131
Crystal Lakes	Ray	1986	4th	383	406	64024
Cuba	Crawford	1857	4th	3,230	3,351	65453
Curryville	Pike	1874	4th	251	252	63339
Dadeville	Dade	1865	Village	224	222	65635
Daisy	Cape Girardeau	-	-	-	-	63743
Dalton	Chariton	1872	Village	27	27	65246
Dardenne Prairie	St. Charles	1981	Village	4,384	5,381	63366
Darlington	Gentry	1892	4th	113	110	64438
Davisville	Crawford	-	-	-	-	65456
Dawn	Livingston	-	-	-	-	64638
Dearborn	Platte	1882	4th	529	541	64439
Deepwater	Henry	1885	4th	507	502	64740
Deerfield	Vernon	1963	Village	75	75	64741
Deering	Pemiscot	-	-	-	-	63840
Defiance	St. Charles	-	-	-	-	63341
De Kalb	Buchanan	1850	4th	257	258	64440
Dellwood	St. Louis	1951	4th	5,255	5,144	63136
Delta	Cape Girardeau	1967	4th	517	527	63744
Dennis Acres	Newton	1956	Village	68	72	64804

CITY	COUNTY	DATE OF INCORP.	CLASS	2000 POP. EST.	2003 POP. EST.	MAIN PO ZIP
Denver	Worth	1945	Village	40	38	64441
Des Arc	Iron	1890	4th	187	182	63636
Desloge	St. Francois	1941	4th	4,802	4,938	63601
De Soto	Jefferson	1869	3rd	6,375	6,501	63020
Des Peres	St. Louis	1934	4th	8,592	8,628	63131
Devils Elbow	Pulaski	-	-	-	-	65457
De Witt	Carroll	1910	4th	120	119	64639
Dexter	Stoddard	1873	4th	7,356	7,374	63841
Diamond	Newton	1950	4th	807	825	64840
Diehlstadt	Scott	1901	Village	163	167	63834
Diggins	Webster	1926	Village	298	323	65636
Dittmer	Jefferson	-	-	-	-	63023
Dixon	Pulaski	1889	4th	1,570	1,610	65459
Doe Run	St. Francois	-	-	-	-	63637
Doniphan	Ripley	1891	4th	1,932	1,909	63935
Doolittle	Phelps	1944	4th	644	672	65401
Dora	Ozark	-	-	-	-	65637
Dover	Lafayette	1900	Village	108	108	64022
Downing	Schuyler	1896	4th	396	392	63536
Drexel	Bates-Cass	1890	4th	1,090	1,098	64742
Drury	Douglas	-	-	-	-	65631
Dudley	Stoddard	1915	4th	289	291	63936
Duenweg	Jasper	1959	4th	1,034	1,046	64841
Duke	Phelps	-	-	-	-	65461
Dunlap	Grundy	1953	Village	-	-	64683
Dunnegan	Polk	-	-	-	-	65640
Duquesne	Jasper	1959	Village	1,640	1,693	64801
Durham	Lewis	-	-	-	-	63438
Dutchtown	Cape Girardeau	-	-	99	100	63745
Dutzow	Warren	-	-	-	-	63342
Eagle Rock	Barry	-	-	-	-	65641
Eagleville	Harrison	1877	Village	321	324	64442
East Fenway	Lewis	1981	Village	-	-	63435
East Lynne	Cass	1871	4th	300	304	64743
Easton	Buchanan	1963	4th	258	258	64443
East Prairie	Mississippi	1883	4th	3,227	3,134	63845
Edgar Springs	Phelps	1974	4th	190	191	65462
Edgerton	Platte	1883	4th	533	548	64444
Edina	Knox	1879	4th	1,233	1,207	63537
Edmundson	St. Louis	1948	4th	840	821	63134
Edwards	Benton	-	-	-	-	65326
Eldon	Miller	1904	4th	4,895	4,892	65026
El Dorado Springs	Cedar	1881	3rd	3,775	3,761	64744
Eldridge	Laclede	-	-	-	-	65463
Elk Creek	Texas	-	-	-	-	65464
Elkland	Webster	-	-	-	-	65644
Ellington	Reynolds	1911	4th	1,045	1,022	63638
Ellisville	St. Louis	1932	Home Rule	9,104	9,255	63011
Ellsinore	Carter	1913	4th	363	364	63937
Elmer	Macon	1960	4th	98	96	63538
Elmira	Ray	1921	Village	82	84	64062
Elmo	Nodaway	1879	4th	166	163	64445
Elsberry	Lincoln	1883	4th	2,047	2,253	63343
Elvins	St. Francois	1902	4th	-	-	63601
Emden	Shelby	-	-	-	-	63439

Missouri Cities

157

CITY	COUNTY	DATE OF INCORP.	CLASS	2000 POP. EST.	2003 POP. EST.	MAIN PO ZIP
Emerald Beach	Barry	1981	Village	250	263	65658
Eminence	Shannon	1948	4th	548	542	65466
Emma	Lafayette-Saline	1958	4th	243	236	65327
Eolia	Pike	1964	Village	435	443	63344
Essex	Stoddard	1876	4th	524	529	63846
Esther	St. Francois	1952	4th	-	-	63601
Ethel	Macon	1962	4th	100	100	63539
Etterville	Miller	-	-	-	-	65031
Eugene	Cole	1904	Village	-	-	65032
Eunice	Texas	-	-	-	-	65468
Eureka	St. Louis	1954	4th	7,676	8,575	63025
Everton	Dade	1892	4th	322	321	65646
Ewing	Lewis	1970	4th	464	454	63440
Excello	Macon	-	-	-	-	65247
Excelsior Estates	Clay-Ray	1986	4th	263	282	64062
Excelsior Springs	Clay-Ray	1881	3rd	10,847	11,226	64024
Exeter	Barry	1942	4th	707	715	65647
Fairdealing	Ripley	-	-	-	-	63939
Fairfax	Atchison	1908	4th	645	631	64446
Fair Grove	Greene	1973	4th	1,107	1,260	65648
Fair Play	Polk	1898	4th	418	432	65649
Fairview	Newton	1907	4th	395	403	64842
Falcon	Laclede	-	-	-	-	65470
Farber	Audrain	1955	4th	411	399	63345
Farley	Platte	1850	Village	226	240	64028
Farmington	St. Francois	1836	3rd	13,924	14,335	63640
Farrar	Perry	-	-	-	-	63746
Faucett	Buchanan	-	-	-	-	64448
Fayette	Howard	1855	4th	2,793	2,724	65248
Fenton	St. Louis	1837	4th	4,360	4,340	63026
Fenway Landing	Lewis	1974	Village	-	-	63435
Ferguson	St. Louis	1894	Home Rule	22,406	21,907	63135
Ferrelview	Platte	1928	Village	593	606	64163
Festus	Jefferson	1887	3rd	9,660	9,938	63028
Fidelity	Jasper	1965	Village	252	262	64836
Fillmore	Andrew	1873	4th	211	213	64449
Fisk	Butler	1954	4th	363	362	63940
Flat River	St. Francois	1934	3rd	-	-	63601
Fleming	Ray	1962	4th	122	126	64077
Flemington	Polk	1945	Village	124	127	65650
Fletcher	Jefferson	-	-	-	-	63030
Flint Hill	St. Charles	1976	4th	379	390	63346
Flordell Hills	St. Louis	1946	4th	931	908	63136
Florence	Morgan	-	-	-	-	65329
Florida	Monroe	-	-	9	-	-
Florissant	St. Louis	1786	Home Rule	50,497	51,018	63031
Foley	Lincoln	1900	4th	178	191	63347
Ford City	Gentry	-	-	-	-	64463
Fordland	Webster	1953	4th	684	720	65652
Forest City	Holt	1857	4th	338	326	64451
Foristell	St. Charles-Warren	1980	4th	331	333	63348
Forsyth	Taney	1928	4th	1,686	1,659	65653
Fortescue	Holt	1918	Village	51	48	64437
Fort Leonard Wood	Pulaski	CDP	-	13,666	-	65473
Fortuna	Moniteau	-	-	-	-	65034

CITY	COUNTY	DATE OF INCORP.	CLASS	2000 POP. EST.	2003 POP. EST.	MAIN PO ZIP
Foster	Bates	1885	Village	130	132	64745
Fountain & Lakes	Lincoln		Village	129	151	63362
Four Seasons	Camden	1986	Village	1,493	1,493	65049
Frankford	Pike	1889	4th	351	354	63441
Franklin	Howard	1894	4th	112	113	65250
Fredericktown	Madison	1827	4th	3,928	3,854	63645
Freeburg	Osage	1909	Village	423	426	65035
Freeman	Cass	1958	4th	521	547	64746
Freistatt	Lawrence	1916	Village	184	189	65654
Fremont	Carter	-	-	-	-	63941
Fremont Hills	Christian	-	4th	597	618	65714
French Village	St. Francois	-	-	-	-	63036
Frohna	Perry	1946	4th	192	193	63748
Frontenac	St. Louis	1947	4th	3,483	3,502	63131
Fulton	Callaway	1859	Home Rule	12,128	12,315	65251
Gainesville	Ozark	1896	4th	632	610	65655
Galena	Stone	1903	4th	451	469	65656
Gallatin	Daviess	1856	4th	1,789	1,754	64640
Galt	Grundy	1890	4th	275	274	64641
Garden City	Cass	1898	4th	1,500	1,627	64747
Garrison	Christian	-	-	-	-	65657
Gasconade	Gasconade	1926	4th	267	265	65036
Gatewood	Ripley	-	-	-	-	63942
Gentry	Gentry	1900	Village	101	97	64453
Gerald	Franklin	1907	4th	1,171	1,218	63037
Gerster	St. Clair	1966	Village	35	34	64776
Gibbs	Adair	1887	Village	100	99	63540
Gibson	Dunklin	-	-	-	-	63847
Gideon	New Madrid	1909	4th	1,113	1,059	63848
Gilliam	Saline	1899	4th	229	219	65330
Gilman City	Harrison	1897	4th	380	379	64642
Ginger Blue	McDonald	-	Village	-	50	64854
Gipsy	Bollinger	-	-	-	-	63750
Gladstone	Clay	1952	3rd	26,365	27,089	64118
Glasgow	Howard	1836	4th	1,263	1,212	65254
Glasgow Village	St. Louis	-	-	5,234	-	63137
Glenaire	Clay	1950	4th	553	584	64068
Glenallen	Bollinger	1906	Village	145	146	63751
Glencoe	St. Louis	-	Village	-	-	63038
Glendale	St. Louis	1912	4th	5,767	5,674	63122
Glen Echo Park	St. Louis	1938	Village	166	163	63121
Glenwood	Schuylcr	1869	Village	203	201	63541
Glover	Iron	-	-	-	-	63646
Gobler	Pemiscot	-	-	-	-	63849
Golden	Barry	-	-	-	-	65658
Golden City	Barton	1881	4th	884	915	64748
Goodman	McDonald	1956	4th	1,183	1,190	64843
Goodson	Polk	-	-	-	-	65659
Gordonville	Cape Girardeau	1894	Village	425	427	63752
Gorin	Scotland	1889	4th	-	-	63543
Gower	Buchanan-Clinton	1946	4th	1,399	1,431	64454
Graff	Wright	-	-	-	-	65660
Graham	Nodaway	1929	4th	191	189	64455
Grain Valley	Jackson	1945	4th	5,160	6,991	64029
Granby	Newton	1875	4th	2,121	2,164	64844

Missouri Cities

CITY	COUNTY	DATE OF INCORP.	CLASS	2000 POP. EST.	2003 POP. EST.	MAIN PO ZIP
Grand Falls Plaza	Newton	1993	Village	104	106	64804
Grandin	Carter	1963	4th	236	237	63943
Grand Pass	Saline	1889	Village	53	51	65339
Grandview	Jackson	1912	4th	24,881	25,210	64030
Granger	Scotland	1914	Village	44	43	63442
Grant City	Worth	1863	4th	926	871	64456
Grantwood	St. Louis	1937	Village	883	891	63123
Grassy	Bollinger	-	-	-	-	63753
Gravois Mills	Morgan	1956	Village	208	221	65037
Grayridge	Stoddard	-	-	-	-	63850
Grayson	Clinton	1925	Village	-	-	64492
Gray Summit	Franklin	CDP	-	2,640	-	63039
Green Castle	Sullivan	1881	4th	308	305	63544
Green City	Sullivan	1880	4th	688	668	63545
Greendale	St. Louis	1950	4th	722	719	63121
Greenfield	Dade	1876	4th	1,358	1,319	65661
Green Park	St. Louis	-	4th	2,666	2,674	63123
Green Ridge	Pettis	1903	4th	445	436	65332
Greentop	Adair-Schuyler	1870	4th	427	428	63546
Greenville	Wayne	1819	4th	451	444	63944
Greenwood	Jackson	1963	4th	3,952	4,401	64034
Grover	St. Louis	-	-	-	-	63040
Grovespring	Wright	-	-	-	-	65662
Grubville	Jefferson	-	-	-	-	63041
Guilford	Nodaway	1880	Village	87	85	64457
Gunn City	Cass	1880	Village	85	86	64760
Hale	Carroll	1884	4th	473	471	64643
Half Way	Polk	1967	Village	176	181	65663
Hallsville	Boone	1957	4th	978	988	65255
Halltown	Lawrence	1972	Village	189	197	65664
Hamilton	Caldwell	1868	4th	1,813	1,820	64644
Hanley Hills	St. Louis	1948	Village	2,124	2,112	63133
Hannibal	Marion-Ralls	1845	Home Rule	17,757	17,577	63401
Hardenville	Ozark	-	-	-	-	65666
Hardin	Ray	1888	4th	614	602	64035
Harris	Sullivan	1887	4th	105	102	64645
Harrisburg	Boone	1897	Village	184	187	65256
Harrisonville	Cass	1856	4th	8,946	9,418	64701
Hartsburg	Boone	1902	Village	108	107	65039
Hartshorn	Texas	-	-	-	-	65479
Hartville	Wright	1905	4th	607	602	65667
Hartwell	Henry	-	-	16	-	-
Harviell	Butler	-	-	-	-	63945
Harwood	Vernon	1822	Village	90	89	64750
Hawk Point	Lincoln	1908	4th	459	504	63349
Hayti	Pemiscot	1896	4th	3,207	3,130	63851
Hayti Heights	Pemiscot	1972	4th	771	779	63851
Hayward	Pemiscot	1979	Village	123	-	63873
Haywood City	Scott	1960	Village	239	248	63771
Hazelwood	St. Louis	1949	Home Rule	26,206	25,848	63042
Helena	Andrew	-	-	-	-	64459
Hematite	Jefferson	-	-	-	-	63047
Henley	Cole	-	-	-	-	65040
Henrietta	Ray	1874	4th	457	459	64036
Herculaneum	Jefferson	1972	4th	2,805	3,162	63048

CITY	COUNTY	DATE OF INCORP.	CLASS	2000 POP. EST.	2003 POP. EST.	MAIN PO ZIP
Hermann	Gasconade	1845	4th	2,674	2,698	65041
Hermitage	Hickory	1957	4th	406	493	65668
Higbee	Randolph	1891	4th	623	642	65257
Higginsville	Lafayette	1880	4th	4,682	4,655	64037
High Hill	Montgomery	1947	4th	231	230	63350
Highley Heights	St. Francois	-	-	-	-	63601
Highlandville	Christian	1993	4th	872	926	65669
High Ridge	Jefferson	CDP	-	4,236	-	63049
Hillsboro	Jefferson	1839	4th	1,675	1,680	63050
Hillsdale	St. Louis	1947	Village	1,477	1,436	63121
Hiram	Wayne	-	-	-	-	63947
Hoberg	Lawrence	1927	Village	60	62	65712
Holcomb	Dunklin	1891	4th	696	693	63852
Holden	Johnson	1861	3rd	2,510	2,555	64040
Holland	Pemiscot	1903	4th	246	245	63853
Holliday	Monroe	1890	Village	129	131	65258
Hollister	Taney	1910	4th	3,867	3,884	65673
Holt	Clay-Clinton	1867	4th	405	435	64048
Holts Summit	Callaway	1973	4th	2,935	3,196	65043
Homestead	Ray	-	-	181	186	-
Homestown	Pemiscot	1946	4th	181	180	63879
Hopkins	Nodaway	1872	4th	579	568	64461
Horine	Jefferson	CDP	-	923	-	-
Hornersville	Dunklin	1840	4th	686	675	63855
Horton	Vernon	-	-	-	-	64751
House Springs	Jefferson	-	-	-	-	63051
Houston	Texas	1893	4th	1,992	1,969	65483
Houstonia	Pettis	1879	4th	275	279	65333
Houston Lake	Platte	1960	4th	284	281	64151
Howardville	New Madrid	1953	4th	342	326	63869
Huggins	Texas	-	-	-	-	65484
Hughesville	Pettis	1905	Village	174	176	65334
Humansville	Polk	1872	4th	946	970	65674
Hume	Bates	1881	4th	337	344	64752
Humphreys	Sullivan	1880	Village	164	161	64646
Hunnewell	Shelby	1869	4th	227	231	63443
Huntleigh	St. Louis	1929	4th	323	328	63101
Huntsville	Randolph	1831	3rd	1,553	1,599	65259
Hurdland	Knox	1872	4th	239	238	63547
Hurley	Stone	1956	4th	157	163	65675
Iatan	Platte	1973	Village	54	68	64098
Iberia	Miller	1875	4th	605	661	65486
Illmo	Scott	-	-	-	-	63754
Imperial	Jefferson	CDP	-	4,373	-	63052
Independence	Jackson	1849	Home Rule	113,288	112,079	64051
Indian Point	Stone	1989	Village	588	600	65616
Innsbrook	Warren	-	Village	469	493	63390
Ionia	Benton-Pettis	1904	Village	108	112	65335
Irena	-	-	-	33	32	-
Irondale	Washington	1910	4th	437	440	63648
Iron Gates	Jasper	1956	Village	-	-	64801
Iron Mountain Lake	St. Francois	1983	4th	693	693	63624
Ironton	Iron	1859	4th	1,471	1,377	63650
Isabella	Ozark	-	-	-	-	65676
Jackson	Cape Girardeau	1885	4th	11,947	12,477	63755

Missouri Cities

161

CITY	COUNTY	DATE OF INCORP.	CLASS	2000 POP. EST.	2003 POP. EST.	MAIN PO ZIP
Jacksonville	Randolph	1865	Village	163	168	65260
Jadwin	Dent	-	-	-	-	65501
Jameson	Daviess	1876	Village	120	121	64647
Jamesport	Daviess	1872	4th	505	507	64648
Jamestown	Moniteau	1837	4th	382	391	65046
Jasper	Jasper	1881	4th	1,011	1,034	64755
Jefferson City	Callaway-Cole	1825	Home Rule	39,636	37,550	65101
Jennings	St. Louis	1946	3rd	15,469	15,160	63136
Jerico Springs	Cedar	-	Village	259	262	64756
Jerome	Phelps	-	-	-	-	65529
Jonesburg	Montgomery	1955	4th	695	680	63351
Joplin	Jasper-Newton	1873	Home Rule	45,504	46,373	64802
Josephville	St. Charles	-	Village	270	273	63385
Junction City	Madison	1952	Village	319	326	63645
Kahoka	Clark	1836	4th	2,241	2,218	63445
Kaiser	Miller	-	-	-	-	65047
Kansas City	Clay-Cass- Jackson-Platte	1850	Home Rule	441,545	442,768	64106
Kearney	Clay	1883	4th	5,472	6,573	64060
Kelso	Scott	1905	Village	527	523	63758
Kennett	Dunklin	1873	3rd	11,260	11,072	63857
Kewanee	New Madrid	-	-	-	-	63860
Keytesville	Chariton	1869	4th	533	523	65261
Kidder	Caldwell	1976	4th	271	280	64649
Kimberling City	Stone	1973	4th	2,253	2,370	65686
Kimmswick	Jefferson	1871	4th	94	94	63053
King City	Gentry	1881	4th	1,012	950	64463
Kingdom City	Callaway	1967	Village	121	128	65262
Kingston	Caldwell	1857	4th	287	298	64650
Kingsville	Johnson	1885	4th	257	263	64061
Kinloch	St. Louis	1948	4th	449	439	63140
Kirbyville	Taney	-	-	-	144	65679
Kirksville	Adair	1857	3rd	16,988	17,157	63501
Kirkwood	St. Louis	1865	Home Rule	27,324	27,294	63122
Kissee Mills	Taney	-	-	-	-	65680
Knob Lick	St. Francois	-	-	-	-	63651
Knob Noster	Johnson	1890	4th	2,462	2,652	65336
Knox City	Knox	1959	4th	223	222	63446
Koeltztown	Osage	-	-	-	-	65048
Koshkonong	Oregon	1899	4th	205	203	65692
Labadie	Franklin	-	-	-	-	63055
La Belle	Lewis	1892	4th	669	662	63447
Laclede	Linn	1866	4th	415	416	64651
Laddonia	Audrain	1871	4th	620	599	63352
Ladue	St. Louis	1936	4th	8,645	8,359	63124
La Due	Henry	-	-	39	-	64735
La Grange	Lewis	1832	Special Charter	1,000	965	63448
Lake Annette	Cass	1982	4th	163	164	64746
Lake Lafayette	Lafayette	1994	4th	346	356	64076
Lakeland	Miller	1963	Village	-	-	65049
Lake Lotawana	Jackson	1958	4th	1,872	2,065	64063
Lake Mykee	Callaway	1978	4th	326	334	65043
Lake Ozark	Camden-Miller	1966	4th	1,489	1,725	65049
Lake St. Louis	St. Charles	1975	4th	10,169	12,261	63367
Lakeshire	St. Louis	1951	4th	1,375	1,347	63123
Lakeside	Miller	1981	4th	37	37	65026



CITY	COUNTY	DATE OF INCORP.	CLASS	2000 POP. EST.	2003 POP. EST.	MAIN PO ZIP
Lake Spring	Dent	-	-	-	-	65532
Lake Tapawingo	Jackson	1963	4th	843	824	64015
Lakeview	Miller	1964	Village	-	-	65026
Lakeview Heights	Benton	1930	-	-	-	65338
Lake Waukomis	Platte	1956	4th	917	917	64151
Lake Winnebago	Cass	1975	4th	902	999	64034
Lamar	Barton	1867	4th	4,425	4,538	64759
Lamar Heights	Barton	1951	Village	216	229	64759
Lambert	Scott	-	-	49	-	63736
La Monte	Pettis	1880	4th	1,064	1,042	65337
Lampe	Stone	-	-	-	-	65681
Lanagan	McDonald	1963	4th	411	415	64847
Lancaster	Schuyler	1889	4th	737	733	63548
La Plata	Macon	1881	4th	1,486	1,447	63549
Laquey	Pulaski	-	-	-	-	65534
Laredo	Grundy	1948	4th	250	247	64652
La Russell	Jasper	1904	Village	138	143	64848
Latham	Moniteau	-	-	-	-	65050
Lathrop	Clinton	1881	4th	2,092	2,216	64465
LaTour	Johnson	1912	Village	65	67	64760
Laurie	Morgan	1966	Village	663	690	65038
Lawson	Clay-Ray	1871	4th	2,336	2,387	64062
Leadington	St. Francois	1976	4th	206	212	63652
Leadwood	St. Francois	1964	4th	1,160	1,145	63653
Leasburg	Crawford	1919	Village	323	336	65535
Leawood	Newton	1956	Village	904	923	64804
Lebanon	Laclede	1959	3rd	12,155	12,628	65536
Lecoma	Dent	-	-	-	-	65540
Lee's Summit	Cass-Jackson	1868	Home Rule	70,700	77,052	64063
Leeton	Johnson	1946	4th	619	627	64761
Lemay	St. Louis	CDP	-	17,215	-	63125
Lenox	Dent	-	-	-	-	65541
Lentner	Shelby	-	-	-	-	63450
Leonard	Shelby	1913	Village	66	65	63451
Leopold	Bollinger	-	-	-	-	63760
Leslie	Franklin	1912	Village	87	88	63056
Lesterville	Reynolds	-	-	-	-	63654
Levasy	Jackson	1901	4th	108	103	64066
Lewis and Clark	Buchanan	1971	Village	155	151	64484
Lewistown	Lewis	1924	4th	595	581	63452
Lexington	Lafayette	1845	3rd	4,453	4,667	64067
Liberal	Barton	1882	4th	779	808	64762
Liberty	Clay	1861	Special Charter	26,232	27,982	64068
Licking	Texas	1935	4th	1,471	2,572	65542
Liguori	Jefferson	-	-	-	-	63057
Lilbourn	New Madrid	1910	4th	1,303	1,275	63862
Lincoln	Benton	1869	4th	1,026	1,064	65338
Linn	Osage	1911	4th	1,354	1,399	65051
Linn Creek	Camden	1932	4th	280	288	65052
Linneus	Linn	1859	4th	369	366	64653
Lithium	Perry	-	-	0	-	63775
Livonia	Putnam	1911	Village	114	113	63551
Lock Springs	Daviess	1872	Village	69	69	64654
Lockwood	Dade	1883	4th	989	969	65682
Lodi	Wayne	-	-	-	-	63950

Missouri Cities

CITY	COUNTY	DATE OF INCORP.	CLASS	2000 POP. EST.	2003 POP. EST.	MAIN PO ZIP
Lohman	Cole	1906	4th	168	162	65053
Loma Linda	Newton	1995	Village	507	511	64804
Lonedell	Franklin	-	-	-	-	63060
Lone Jack	Jackson	1980	4th	528	557	64070
Long Lane	Dallas	-	-	-	-	65590
Longtown	Perry	1871	Village	76	75	63775
Loose Creek	Osage	-	-	-	-	65054
Louisburg	Dallas	1969	Village	147	149	65685
Louisiana	Pike	1848	3rd	3,863	3,808	63353
Lowndes	Wayne	-	-	-	-	63951
Lowry City	St. Clair	1897	4th	728	726	64763
Lucerne	Putnam	1905	Village	92	89	64655
Ludlow	Livingston	1922	Village	204	198	64656
Luebbering	Franklin	-	-	-	-	63061
Lupus	Moniteau	1901	4th	29	29	65046
Luray	Clark	1886	Village	102	103	63453
Lutesville	Bollinger	-	-	-	-	63762
Lynchburg	Laclede	-	-	-	-	65543
MacKenzie	St. Louis	1946	Village	137	136	63123
Macks Creek	Camden	1926	4th	267	278	65786
Macomb	Wright	-	-	-	-	65702
Macon	Macon	1859	3rd	5,538	5,438	63552
Madison	Monroe	1894	4th	586	570	65263
Maitland	Holt	1881	4th	342	321	64466
Malden	Dunklin	1878	3rd	4,782	4,659	63863
Malta Bend	Saline	1956	4th	249	239	65339
Manchester	St. Louis	1959	4th	19,161	19,106	63011
Mansfield	Wright	1900	4th	1,349	1,342	65704
Mapaville	Jefferson	-	-	-	-	63065
Maplewood	St. Louis	1908	Home Rule	9,228	8,972	63143
Marble Hill	Bollinger	1947	4th	1,502	1,505	63764
Marceline	Chariton-Linn	1888	3rd	2,558	2,466	64658
Marionville	Lawrence	1885	4th	2,113	2,140	65705
Marlborough	St. Louis	1944	Village	2,235	2,219	63119
Marquand	Madison	1967	4th	251	250	63655
Marshall	Saline	1839	3rd	12,433	12,017	65340
Marshfield	Webster	1869	4th	5,720	6,291	65706
Marston	New Madrid	1898	4th	610	593	63866
Marthasville	Warren	1920	4th	837	847	63357
Martinsburg	Audrain	1857	4th	326	324	65264
Martinsville	Harrison	1892	Village	-	-	64467
Maryland Heights	St. Louis	1885	3rd	25,756	25,583	63043
Maryville	Nodaway	1854	3rd	10,581	10,622	64468
Matthews	New Madrid	1943	4th	605	571	63867
Maysville	DeKalb	1845	4th	1,212	1,160	64469
Mayview	Lafayette	1957	4th	294	295	64071
Maywood	Lewis	-	-	-	-	63454
McBaine	-	-	-	17	18	-
McClurg	Taney	-	-	-	-	65701
McCord Bend	Stone	1992	Village	292	310	65656
McFall	Gentry	1852	Village	135	129	64657
McGee	Wayne	-	-	-	-	63763
McGirk	Moniteau	-	-	-	-	65055
McKittrick	Montgomery	1909	4th	72	69	65056
Meadville	Linn	1859	4th	457	452	64659

CITY	COUNTY	DATE OF INCORP.	CLASS	2000 POP. EST.	2003 POP. EST.	MAIN PO ZIP
Mehlville	St. Louis	CDP	-	28,822	-	-
Memphis	Scotland	1883	4th	2,061	2,004	63555
Mendon	Chariton	1890	4th	208	203	64660
Menfro	Perry	-	-	-	-	63765
Mercer	Mercer	1886	4th	342	327	64661
Merriam Woods	Taney	1986	Village	1,142	1,156	65740
Merwin	Bates	1894	Village	83	84	64723
Meta	Osage	1959	4th	249	250	65058
Metz	Vernon	1907	Village	67	67	64765
Mexico	Audrain	1857	3rd	11,320	10,956	65265
Miami	Saline	1838	Special Charter	160	154	65344
Middle Brook	Iron	-	-	-	-	63656
Middletown	Montgomery	1962	4th	199	196	63359
Milan	Sullivan	1877	4th	1,958	1,902	63556
Milford	Barton	1964	Village	52	53	64766
Millard	Adair	1976	Village	75	76	63501
Miller	Lawrence	1915	4th	754	778	65707
Millersville	Cape Girardeau	-	-	-	-	63766
Mill Spring	Wayne	1957	Village	219	212	63952
Milo	Vernon	1884	Village	84	83	64767
Mindenmines	Barton	1903	4th	409	425	64769
Miner	Scott-Mississippi	1951	4th	1,056	1,209	63801
Mineral Point	Washington	1905	Village	363	372	63660
Miramigoua Park	Franklin	1997	Village	127	127	63080
Missouri City	Clay	1859	Special Charter	295	320	64072
Moberly	Randolph	1868	3rd	11,945	13,733	65270
Mokane	Callaway	1979	4th	188	192	65059
Moline Acres	St. Louis	1949	4th	2,662	2,606	63136
Monett	Barry-Lawrence	1888	3rd	7,396	7,735	65708
Monroe City	Marion-Monroe-Ralls	1869	4th	2,588	2,602	63456
Montevallo	Vernon	1868	Village	-	-	64767
Montgomery City	Montgomery	1859	4th	2,442	2,483	63361
Monticello	Lewis	1833	Village	126	122	63457
Montier	Shannon	-	-	-	-	65546
Montreal	Camden	-	-	-	-	65591
Montrose	Henry	1871	4th	417	426	64770
Moody	Howell	-	-	-	-	65777
Mooreville	Livingston	1874	Village	89	87	64664
Mora	Benton	-	-	-	-	65345
Morehouse	New Madrid	1905	4th	1,015	990	63868
Morley	Scott	1868	4th	792	806	63767
Morrison	Gasconade	1899	4th	123	123	65061
Morrisville	Polk	1906	4th	344	354	65710
Morse Mill	Jefferson	-	-	-	-	63066
Mosby	Clay	1956	4th	242	244	64073
Moscow Mills	Lincoln	1821	4th	1,742	2,084	63362
Mound City	Holt	1857	4th	1,193	1,131	64470
Moundville	Vernon	1882	Village	103	102	64771
Mountain Grove	Wright-Texas	1894	4th	4,574	4,563	65711
Mountain View	Howell	1917	4th	2,430	2,451	65548
Mount Leonard	Saline	1881	Village	123	122	65339
Mount Moriah	Harrison	1897	Village	143	144	64665
Mount Vernon	Lawrence	1848	4th	4,017	4,227	65712
Murphy	Jefferson	CDP	-	9,048	-	-
Myrtle	Oregon	-	-	-	-	65778

Missouri Cities

CITY	COUNTY	DATE OF INCORP.	CLASS	2000 POP. EST.	2003 POP. EST.	MAIN PO ZIP
Napoleon	Lafayette	1887	4th	208	206	64074
Naylor	Ripley	1909	4th	610	608	63953
Neck City	Jasper	1899	4th	119	123	64849
Neelyville	Butler	1883	4th	487	494	63954
Nelson	Saline	1892	4th	212	205	65347
Neosho	Newton	1878	Home Rule	10,505	10,714	64850
Nevada	Vernon	1880	Home Rule	8,607	8,411	64772
Newark	Knox	1872	Village	100	99	63458
New Bloomfield	Callaway	1971	4th	599	646	65063
New Boston	Linn	-	-	-	-	63557
New Cambria	Macon	1869	4th	222	220	63558
New Florence	Montgomery	1869	4th	764	783	63363
New Franklin	Howard	1835	4th	1,145	1,104	65274
New Hampton	Harrison	1882	4th	349	347	64471
New Hartford	Pike	-	-	-	-	63364
New Haven	Franklin	1858	4th	1,867	1,895	63068
New London	Ralls	1870	4th	1,001	986	63459
New Madrid	New Madrid	1803	4th	3,334	3,223	63869
New Melle	St. Charles	1978	Village	124	279	63365
New Offenburg	Ste. Genevieve	-	-	-	-	63661
Newark	-	-	-	-	-	-
Newburg	Phelps	1888	4th	484	481	65550
Newtonia	Newton	1968	Village	231	236	64853
Newtown	Sullivan	1961	4th	209	204	64667
New Wells	Cape Girardeau	-	-	-	-	63768
Niangua	Webster	1964	4th	445	469	65713
Nixa	Christian	1946	4th	12,124	13,906	65714
Noble	Ozark	-	-	-	-	65715
Noel	McDonald	1946	4th	1,480	1,452	64854
Norborne	Carroll	1874	4th	805	795	64668
Normandy	St. Louis	1945	3rd	5,153	5,139	63121
North Kansas City	Clay	1912	3rd	4,714	4,728	64116
North Lilbourn	New Madrid	1954	Village	95	93	63862
Northmoor	Platte	1954	4th	399	414	64151
North Wardell	Pemiscot	1946	Village	170	171	63879
Northwoods	St. Louis	1940	4th	4,643	4,542	63121
Northwye	Phelps	-	-	-	-	65401
Norwood	Wright	1927	4th	552	573	65717
Norwood Court	St. Louis	1949	Village	1,061	1,054	63121
Nottingham	Ozark	-	-	-	-	65718
Novelty	Knox	1856	4th	119	117	63460
Novinger	Adair	1879	4th	534	526	63559
Oak Grove	Jackson-Lafayette	1881	4th	5,535	6,552	64075
Oak Grove Village	Franklin	1955	Village	382	391	63080
Oakland	St. Louis	1920	4th	1,540	1,537	63122
Oakland Park	Jasper	1957	Village	-	-	64870
Oak Ridge	Cape Girardeau	1869	Village	202	202	63769
Oaks	Clay	1952	Village	136	136	64118
Oakview	Clay	1949	Village	386	387	64118
Oakville	St. Louis	-	CDP	35,309	-	63129
Oakwood	Clay	1952	Village	197	198	64118
Oakwood Park	Clay	1949	Village	183	183	64118
Odessa	Lafayette	1880	4th	4,818	4,846	64076
O'Fallon	St. Charles	1912	4th	46,169	63,677	63366
Old Appleton	Cape Girardeau	1824	Village	82	82	63770

CITY	COUNTY	DATE OF INCORP.	CLASS	2000 POP. EST.	2003 POP. EST.	MAIN PO ZIP
Oldfield	Christian	-	-	-	-	65720
Old Monroe	Lincoln	1960	4th	250	268	63369
Olean	Miller	1900	Village	157	158	65064
Olivette	St. Louis	1930	Home Rule	7,438	7,508	63132
Olney	Lincoln	-	-	-	-	63370
Olympian Village	Jefferson	1965	4th	669	687	63020
Oran	Scott	1869	4th	1,264	1,247	63771
Oregon	Holt	1841	4th	935	908	64473
Oronogo	Jasper	1873	4th	976	1,353	64855
Orrick	Ray	1872	4th	889	875	64077
Osage Beach	Camden-Miller	1959	4th	3,662	3,949	65065
Osborn	De Kalb-Clinton	1887	4th	455	448	64474
Osceola	St. Clair	1883	4th	835	822	64776
Osgood	Sullivan	1886	Village	51	50	64641
Otterville	Cooper	1878	4th	476	483	65348
Overland	St. Louis	1939	4th	16,838	16,438	63114
Owensville	Gasconade	1911	4th	2,500	2,519	65066
Oxly	Ripley	-	-	-	-	63955
Ozark	Christian	1888	4th	9,665	13,070	65721
Pacific	Franklin-Jefferson-St. Louis	1859	4th	5,482	5,702	63069
Pagedale	St. Louis	1950	4th	3,616	3,502	63155
Painton	Stoddard	-	-	-	-	63772
Palmyra	Marion	1855	Home Rule	3,467	3,476	63461
Paris	Monroe	1842	4th	1,529	1,494	65275
Park Hills	St. Francois	-	3rd	7,861	8,322	63653
Parkdale	Jefferson	1959	Village	205	200	63049
Parkville	Platte	1858	4th	4,059	4,892	64152
Parkway	Franklin	1943	Village	280	283	63077
Parma	New Madrid	1903	4th	852	828	63870
Parnell	Nodaway	1888	4th	197	193	64475
Pasadena Hills	St. Louis	1935	4th	1,147	1,134	63121
Pasadena Park	St. Louis	1935	Village	489	477	63121
Pascola	Pemiscot	1893	Village	138	142	63871
Passaic	Bates	1965	Village	40	41	64777
Patterson	Wayne	-	-	-	-	63956
Patton	Bollinger	-	-	-	-	63662
Pattonsburg	Daviess	1906	4th	261	242	64670
Paynesville	Pike	1965	Village	91	94	63371
Peace Valley	Howell	-	-	-	-	65788
Peculiar	Cass	1953	4th	2,604	3,331	64078
Peerless Park	St. Louis	1935	4th	-	53	63088
Penermon	-	-	Village	75	76	63846
Perkins	Scott	-	-	-	-	63774
Perry	Ralls	1891	4th	666	651	63462
Perryville	Perry	1856	4th	7,667	7,777	63775
Pevely	Jefferson	1953	4th	3,768	4,036	63070
Phelps City	Atchison	1874	Village	-	-	64482
Philadelphia	Marion	-	-	-	-	63463
Phillipsburg	Laclede	1912	Village	201	204	65722
Pickering	Nodaway	-	Village	154	150	64476
Piedmont	Wayne	1873	4th	1,992	1,956	63957
Pierce City	Lawrence	1870	4th	1,385	1,401	65723
Pierpont	Boone	2004	Village	-	-	65203
Pilot Grove	Cooper	1880	4th	723	735	65276
Pilot Knob	Iron	1946	4th	697	672	63663

Missouri Cities

167

CITY	COUNTY	DATE OF INCORP.	CLASS	2000 POP. EST.	2003 POP. EST.	MAIN PO ZIP
Pine Lawn	St. Louis	1947	4th	4,204	4,143	63121
Pineville	McDonald	1919	4th	768	770	64856
Pinhook	Mississippi	1994	Village	48	49	63845
Pittsburg	Hickory	-	-	-	-	65724
Plato	Texas	-	-	-	64	65552
Platte City	Platte	1882	4th	3,866	4,836	64079
Platte Woods	Platte	1946	4th	474	469	64151
Plattsburg	Clinton	1861	4th	2,354	2,448	64477
Pleasant Hill	Cass	1859	Special Charter	5,582	6,176	64080
Pleasant Hope	Polk	1980	4th	548	557	65725
Pleasant Valley	Clay	1962	4th	3,321	3,390	64068
Plevna	Knox	-	-	-	-	63464
Pocahontas	Cape Girardeau	1893	Village	127	127	63779
Point Lookout	Taney	-	-	-	-	65726
Pollock	Sullivan	-	-	131	128	63560
Polo	Caldwell	1953	4th	582	596	64671
Pomona	Howell	-	-	-	-	65789
Ponce DeLeon	Stone	-	-	-	-	65728
Pontiac	Ozark	-	-	-	-	65729
Poplar Bluff	Butler	1870	3rd	16,651	16,583	63901
Portage Des Sioux	St. Charles	1854	4th	351	349	63373
Portageville	New Madrid	1900	4th	3,295	3,186	63873
Portland	Callaway	-	-	-	-	65067
Potosi	Washington	1826	4th	2,662	2,687	63664
Pottersville	Howell	-	-	-	-	65790
Powell	McDonald	-	-	-	-	65730
Powersite	Taney	-	-	-	-	65731
Powersville	Putnam	1911	4th	86	85	64672
Prairie Home	Cooper	1954	4th	220	225	65068
Prathersville	Clay	1957	Village	111	122	64024
Preston	Hickory	1947	Village	113	113	65732
Princeton	Mercer	1891	4th	1,047	979	64673
Protom	Taney	-	-	-	-	65733
Purcell	Jasper	1904	4th	357	368	64857
Purdin	Linn	1968	4th	223	217	64674
Purdy	Barry	1904	4th	1,103	1,110	65734
Puxico	Stoddard	1884	4th	1,145	1,142	63960
Queen City	Schuyler	1863	4th	638	638	63561
Quincy	Hickory	-	-	-	-	65735
Quitman	Nodaway	1875	3rd	46	46	64478
Qulin	Butler	1952	4th	467	474	63961
Racine	Newton	-	-	-	-	64858
Randolph	Clay	-	4th	47	48	64161
Ravenwood	Nodaway	1898	4th	448	448	64479
Raymondville	Texas	1942	Village	442	430	65555
Raymore	Cass	1872	4th	11,146	13,221	64083
Raytown	Jackson	1950	4th	30,388	29,747	64133
Rayville	Ray	1903	Village	204	206	64084
Rea	Andrew	1914	Village	56	56	64480
Redford	Reynolds	-	-	-	-	63665
Redings Mill	Newton	1955	Village	159	161	64801
Reeds	Jasper	1872	Village	103	108	64859
Reeds Spring	Stone	1947	4th	465	507	65737
Renick	Randolph	1866	Village	221	234	65278
Rensselear	-	-	Village	145	147	-

CITY	COUNTY	DATE OF INCORP.	CLASS	2000 POP. EST.	2003 POP. EST.	MAIN PO ZIP
Republic	Greene	1871	4th	8,438	9,680	65738
Revere	Clark	1898	Village	121	116	63465
Reynolds	Reynolds	-	-	-	-	63666
Rhineland	Montgomery	1896	Village	176	172	65069
Richards	Vernon	1894	Village	95	94	64778
Rich Hill	Bates	1880	4th	1,461	1,494	64779
Richland	Camden-Laclede-Pulaski	1884	4th	1,805	1,831	65556
Richmond	Ray	1827	3rd	6,116	6,078	64085
Richmond Heights	St. Louis	1913	Home Rule	9,602	9,438	63117
Rich Woods	Washington	-	-	-	-	63071
Ridgedale	Taney	-	-	-	-	65739
Ridgely	Platte	1867	Village	64	72	64444
Ridgeway	Harrison	1884	4th	530	529	64481
Risco	New Madrid	1934	4th	392	380	63874
Ritchey	Newton	1871	Village	76	77	64844
River Bend	Jackson	1993	Village	10	10	64058
Rivermines	St. Francois	1911	Village	-	-	63601
Riverside	Platte	1951	4th	2,979	2,962	64168
Riverview	St. Louis	1950	Village	3,146	3,064	63137
Rives	Dunklin	1991	-	88	89	63875
Roach	Camden	-	-	-	-	65787
Robertsville	Jefferson	-	-	-	-	63072
Rocheport	Boone	1835	4th	208	207	65279
Roby	Texas	-	-	-	-	65557
Rockaway Beach	Taney	1934	4th	577	573	65740
Rockbridge	Ozark	-	-	-	-	65741
Rock Hill	St. Louis	1929	4th	4,765	4,765	63119
Rock Port	Atchison	1878	4th	1,395	1,359	64482
Rockville	Bates	1884	4th	162	164	64780
Rocky Comfort	McDonald	-	-	-	-	64861
Rocky Ridge	Ste. Genevieve	1987	4th	-	-	63670
Rogersville	Greene-Webster	1945	4th	1,508	1,744	65742
Rolla	Phelps	1861	3rd	16,367	17,266	65402
Rombauer	Butler	-	-	-	-	63962
Roscoe	St. Clair	1869	Village	112	112	64781
Rosebud	Gasconade	1911	4th	364	371	63091
Rosendale	Andrew	1963	4th	180	181	64483
Rothville	Chariton	1907	Village	93	90	64676
Rueter	Taney	-	-	-	-	65744
Rush Hill	Audrain	1881	Village	130	129	65280
Rushville	Buchanan	1851	Village	280	275	64484
Russellville	Cole	1895	4th	758	737	65074
Rutledge	Scotland	1892	Village	103	102	63563
St. Albins	Franklin	-	-	-	-	63073
St. Ann	St. Louis	1948	4th	13,607	13,408	63074
St. Catherine	Linn	-	-	-	-	64677
St. Charles	St. Charles	1809	Home Rule	60,321	61,253	63301
St. Clair	Franklin	1882	4th	4,390	4,420	63077
St. Cloud	Crawford	-	-	56	59	65441
St. Elizabeth	Miller	1948	Village	297	300	65075
St. George	St. Louis	1948	4th	1,288	1,260	63123
St. James	Phelps	1892	3rd	3,704	3,941	65559
St. John	St. Louis	1945	Home Rule	6,871	6,704	63114
St. Joseph	Buchanan	1845	Home Rule	73,990	72,663	64501
St. Louis	-	1809	Home Rule	348,189	332,223	63101

CITY	COUNTY	DATE OF INCORP.	CLASS	2000 POP. EST.	2003 POP. EST.	MAIN PO ZIP
St. Martins	Cole	1972	4th	1,023	1,072	65109
St. Mary	Ste. Genevieve	1867	4th	377	374	63673
St. Patrick	Clark	-	-	-	-	63466
St. Paul	St. Charles	1976	4th	1,634	1,655	63366
St. Peters	St. Charles	1910	4th	51,381	53,397	63376
St. Robert	Pulaski	1953	4th	2,760	3,037	65583
St. Thomas	Cole	1962	4th	287	280	65076
Ste. Genevieve	Ste. Genevieve	1805	4th	4,476	4,463	63670
Saginaw	Newton	1957	Village	276	292	64864
Salem	Dent	1881	4th	4,854	4,743	65560
Salisbury	Chariton	1882	4th	1,726	1,663	65281
Santa Fe	Monroe	-	-	-	-	65282
Sappington	St. Louis	CDP	-	7,287	-	63126
Sarcoxie	Jasper	1868	4th	1,354	1,347	64862
Savannah	Andrew	1842	4th	4,762	4,887	64485
Saverton	Ralls	-	-	-	-	63467
Schell City	Vernon	1879	4th	286	285	64783
Scotsdale	Jefferson	-	-	211	214	63049
Scott City	Scott	1980	3rd	4,591	4,570	63780
Sedalia	Pettis	1864	3rd	20,339	20,048	65301
Sedgewickville	Bollinger	1898	Village	197	195	63781
Seligman	Barry	1952	4th	877	897	65745
Senath	Dunklin	1882	4th	1,650	1,632	63876
Seneca	Newton	1868	4th	2,135	2,161	64865
Seymour	Webster	1895	4th	1,834	1,905	65746
Shelbina	Shelby	1867	4th	1,943	1,891	63468
Shelbyville	Shelby	1867	4th	682	681	63469
Sheldon	Vernon	1883	4th	529	526	64784
Shell Knob	Barry-Stone	CDP	-	1,393	-	65747
Sheridan	Worth	1899	4th	185	177	64486
Shoal Creek Drive	Newton	1958	Village	346	352	64803
Shoal Creek Estates	Newton	1977	Village	51	52	64804
Shook	Wayne	-	-	-	-	63963
Shrewsbury	St. Louis	1913	4th	6,644	6,509	63119
Sibley	Jackson	1957	Village	347	343	64088
Sikeston	New Madrid-Scott	1874	3rd	16,992	16,960	63801
Silex	Lincoln	1886	Village	206	219	63377
Silva	Wayne	-	-	-	-	63964
Silver Creek	Newton	1955	Village	608	611	64804
Skidmore	Nodaway	1880	4th	342	336	64487
Slater	Saline	1878	3rd	2,083	1,950	65349
Smithton	Pettis	1955	4th	510	495	65350
Smithville	Clay	1867	4th	5,514	6,206	64089
Solo	Texas	-	-	-	-	65564
Souder	Ozark	-	-	-	-	65751
South Gifford	Macon	1905	Village	72	70	63549
South Gorin	Scotland	1889	4th	143	140	63543
South Greenfield	Dade	1884	Village	136	134	65752
South Lineville	Mercer	1905	Village	37	35	64661
South West City	McDonald	1886	4th	855	868	64863
Spanish Lake	St. Louis	CDP	-	21,337	-	63138
Sparta	Christian	1885	4th	1,144	1,207	65753
Spickard	Grundy	1871	4th	315	312	64679
Spokane	Christian	CDP	-	133	-	65754
Springfield	Greene	1838	Home Rule	151,580	150,867	65801



CITY	COUNTY	DATE OF INCORP.	CLASS	2000 POP. EST.	2003 POP. EST.	MAIN PO ZIP
Squires	Douglas	-	-	-	-	65755
Stanberry	Gentry	1879	4th	1,243	1,199	64489
Stanton	Franklin	-	-	-	-	63079
Stark City	Newton	1910	Village	156	158	64866
Steedman	Callaway	-	-	-	-	65077
Steele	Pemiscot	1901	4th	2,263	2,197	63877
Steelville	Crawford	1850	4th	1,429	1,445	65565
Steffenville	Lewis	-	-	-	-	63470
Stella	Newton	1952	Village	178	181	64867
Stewartsville	De Kalb	1869	4th	759	746	64490
Stockton	Cedar	1846	4th	1,960	1,954	65785
Stotesbury	Vernon	1894	Village	43	42	64752
Stotts City	Lawrence	1895	4th	250	259	65756
Stoutland	Camden-Laclede	1910	4th	177	181	65567
Stoutsville	Monroe	1871	Village	44	45	65283
Stover	Morgan	1903	4th	968	1,000	65078
Strafford	Greene	1968	4th	1,845	1,884	65757
Strasburg	Cass	1966	3rd	136	137	64090
Sturdivant	Bollinger	-	-	-	-	63782
Sturgeon	Boone	1856	4th	944	941	65284
Success	Texas	-	-	-	-	65570
Sugar Creek	Jackson-Clay	1920	4th	3,839	3,706	65284
Sullivan	Crawford-Franklin	1883	4th	6,351	6,486	63080
Sulphur Springs	Jefferson	-	-	-	-	63083
Summersville	Shannon-Texas	1936	4th	544	541	65571
Sumner	Chariton	1882	4th	142	140	64681
Sundown	Ozark	1976	Village	38	-	65761
Sunrise Beach	Camden-Morgan	1956	Village	368	379	65079
Sunset Hills	St. Louis	1957	4th	8,267	8,367	63127
Swedeborg	Pulaski	-	-	-	-	65572
Sweet Springs	Saline	1870	4th	1,628	1,546	65351
Sycamore Hills	St. Louis	1941	Village	722	711	63114
Syracuse	Morgan	1894	4th	172	179	65354
Table Rock (Branson)	Taney	1968	Village	229	242	65616
Tallapoosa	New Madrid	1965	Village	204	202	63878
Taneyville	Taney	1900	Village	359	353	65759
Taos	Cole	1972	4th	870	850	65101
Tarkio	Atchison	1881	4th	1,935	1,883	64491
Tarrants	Pike	1964	Village	30	-	63334
Taylor	Marion	-	-	-	-	63471
Tebbetts	Callaway	-	-	-	-	65080
Tecumseh	Ozark	-	-	-	-	65760
Teresita	Shannon	-	-	-	-	65573
Thayer	Oregon	1890	4th	2,201	2,133	65791
The Landing	Ralls	-	-	-	-	-
Theodosia	Ozark	1976	Village	240	245	65761
Thompson	Audrain	-	-	-	-	65285
Thornfield	Ozark	-	-	-	-	65762
Tiff	Washington	-	-	-	-	63674
Tiff City	McDonald	-	-	-	-	64868
Tightwad	Henry	1984	Village	63	65	64735
Tina	Carroll	1882	Village	193	193	64682
Tindall	Grundy	1920	4th	65	66	64683
Tipton	Moniteau	1858	4th	3,261	3,197	65081
Town and Country	St. Louis	1950	4th	10,894	10,882	63131

CITY	COUNTY	DATE OF INCORP.	CLASS	2000 POP. EST.	2003 POP. EST.	MAIN PO ZIP
Tracy	Platte	1883	4th	213	215	64079
Treloar	Warren	-	-	-	-	63378
Trenton	Grundy	1857	3rd	6,216	6,123	64683
Trimble	Clinton	1909	4th	451	474	64492
Triplett	Chariton	1881	4th	64	62	65286
Troy	Lincoln	1819	4th	6,737	8,317	63379
Truesdale	Warren	1927	4th	397	414	63383
Truxton	Lincoln	1864	Village	96	105	63381
Tunas	Dallas	-	-	-	-	65764
Turners	Greene	-	-	-	-	65765
Turney	Clinton	1879	Village	155	160	64493
Tuscumbia	Miller	1857	Village	218	220	65082
Twin Bridges	Laclede	1988	Village	42	-	65536
Twin Oaks	St. Louis	1938	Village	362	354	63021
Udall	Ozark	-	-	-	-	65766
Ulman	Miller	-	-	-	-	65083
Umbler View Heights	Cedar	1975	Village	52	56	65785
Union	Franklin	1851	4th	7,757	8,421	63084
Union Star	De Kalb	1935	4th	433	415	64494
Unionville	Putnam	1857	4th	2,041	1,984	63565
Unity Village	Jackson	1953	Village	140	137	64065
University City	St. Louis	1906	Home	37,428	37,757	63130
Uplands Park	St. Louis	1941	Village	460	455	63121
Urbana	Dallas	1960	4th	407	417	65767
Urich	Henry	1885	4th	499	510	64788
Utica	Livingston	1985	Village	274	272	64686
Valles Mines	Jefferson	-	-	-	-	63087
Valley Park	St. Louis	1917	4th	6,518	6,382	63088
Van Buren	Carter	1927	4th	845	833	63965
Vandalia	Audrain	1874	4th	2,529	4,097	63382
Vandiver	Audrain	1956	Village	83	82	65265
Vanduser	Scott	1903	Village	217	212	63784
Vanzant	Douglas	-	-	-	-	65768
Velda City	St. Louis	1938	4th	1,616	1,576	63121
Velda Village Hills	St. Louis	1945	Village	1,090	1,078	63121
Verona	Lawrence	1916	4th	714	722	65769
Versailles	Morgan	1878	4th	2,565	2,631	65084
Viburnum	Iron	1959	4th	825	812	65566
Vichy	Maries	-	-	-	-	65580
Vienna	Maries	1953	4th	628	620	65582
Villa Ridge	Franklin	CDP	-	2,417	-	63089
Vinita Park	St. Louis	1950	4th	1,924	1,871	63114
Vinita Terrace	St. Louis	1940	Village	292	289	63114
Vista	St. Clair	1952	Village	55	55	64789
Vulcan	Iron	-	-	-	-	63675
Waco	Jasper	1919	4th	86	89	64869
Wakenda	Carroll	1869	Village	-	-	64687
Waldron	Platte	-	-	-	-	64092
Walker	Vernon	1870	4th	275	275	64790
Walnut Grove	Greene	1934	4th	630	632	65770
Walnut Shade	Taney	-	-	-	-	65771
Wappapello	Wayne	-	-	-	-	63966
Wardell	Pemiscot	1912	4th	278	268	63879
Wardsville	Cole	1965	Village	976	953	65101
Warrensburg	Johnson	1855	3rd	16,340	17,075	64093

CITY	COUNTY	DATE OF INCORP.	CLASS	2000 POP. EST.	2003 POP. EST.	MAIN PO ZIP
Warrenton	Warren	1864	4th	5,281	6,016	63383
Warsaw	Benton	1861	4th	2,070	2,139	65355
Warson Woods	St. Louis	1936	4th	1,983	1,942	63122
Washburn	Barry	1962	4th	448	455	65772
Washington	Franklin	1841	3rd	13,243	13,608	63090
Wasola	Ozark	-	-	-	-	65773
Watson	Atchison	1874	Village	121	120	64496
Waverly	Lafayette	1882	4th	806	809	64096
Wayland	Clark	1962	4th	425	418	63472
Waynesville	Pulaski	1931	3rd	3,507	3,572	65583
Weatherby	De Kalb	1887	Village	123	121	64497
Weatherby Lake	Platte	1959	4th	1,873	1,882	64152
Weaubleau	Hickory	1899	4th	518	517	65774
Webb City	Jasper	1876	3rd	9,812	10,251	64870
Webster Groves	St. Louis	1896	Home Rule	23,230	23,164	63119
Weldon Spring	St. Charles	1984	4th	5,270	5,283	63303
Weldon Spring Heights	St. Charles	1950	Village	79	77	63304
Wellington	Lafayette	1891	4th	784	784	64097
Wellston	St. Louis	1949	3rd	2,460	2,389	63133
Wellsville	Montgomery	1891	4th	1,423	1,401	63384
Wentworth	Newton	1895	Village	141	143	64873
Wentzville	St. Charles	1872	4th	6,896	12,253	63385
Wesco	Crawford	-	-	-	-	65586
West Alton	St. Charles	-	-	573	661	63386
Westboro	Atchison	1882	4th	163	161	64498
West Line	Cass	1975	Village	95	125	64791
Weston	Platte	1842	4th	1,631	1,649	64098
Westphalia	Osage	1905	4th	320	320	65085
West Plains	Howell	1883	3rd	10,866	10,930	65775
Westwood	St. Louis	1951	Village	284	292	63131
Wheatland	Hickory	1964	4th	388	388	65779
Wheaton	Barry	1935	4th	721	717	64874
Wheeling	Livingston	1964	4th	268	263	64688
Whiteman	Johnson	CDP	-	3,814	-	65305
Whiteoak	Dunklin	-	-	-	-	63880
Whiteside	Lincoln	1907	Village	67	76	63387
Whitewater	Cape Girardeau	1908	Village	113	114	63785
Wilbur Park	St. Louis	1941	Village	475	474	63123
Wildwood	St. Louis	1995	3rd	32,884	34,145	63040
Willard	Greene	1949	4th	3,193	3,253	65781
Williamsburg	Callaway	-	-	-	-	63388
Williamstown	Lewis	-	-	-	-	63473
Williamsville	Wayne	1887	4th	379	370	63967
Willow Springs	Howell	1888	4th	2,147	2,080	65793
Wilson City	Mississippi	1954	Village	165	164	63882
Winchester	St. Louis	1935	4th	1,651	1,620	63021
Windsor	Henry-Pettis	1873	4th	3,087	3,258	65360
Windyville	Dallas	-	-	-	-	65783
Winfield	Lincoln	1882	4th	723	800	63389
Winigan	Sullivan	-	-	-	-	63566
Winona	Shannon	1888	4th	1,290	1,298	65588
Winston	Daviess	1878	Village	247	247	64689
Wittenberg	Perry	-	-	-	-	63786
Wolf Island	Mississippi	-	-	-	-	63881
Wood Heights	Ray	1978	4th	742	774	64024

Missouri Cities

CITY	COUNTY	DATE OF INCORP.	CLASS	2000 POP. EST.	2003 POP. EST.	MAIN PO ZIP
Woodson Terrace	St. Louis	1954	4th	4,189	4,175	63134
Wooldridge	Cooper	1902	Village	47	47	65287
Worth	Worth	1911	Village	94	90	64499
Worthington	Putnam	-	-	89	88	63567
Wright City	Warren	1869	4th	1,532	1,941	63390
Wyaconda	Clark	1899	4th	310	307	63474
Wyatt	Mississippi	1954	4th	364	351	63882
Yukon	Texas	-	-	-	-	65589
Zalma	Bollinger	1910	Village	93	95	63787
Zanoni	Ozark	-	-	-	-	65784

Sources: Missouri State Library, Missouri Census Data Center; Missouri Municipal League

## President and Vice President—General election: November 2, 2004

	Democratic	Republican	Libertarian	Constitution	Write-In
	Kerry/ Edwards	Bush/ Cheney	Badnarik/ Campagna	Peroutka/ Baldwin	Nader
ADAIR	4,938	6,367	68	30	1
ANDREW	3,069	5,135	35	20	7
ATCHISON	1,005	2,137	8	5	1
AUDRAIN	4,318	6,294	43	25	3
BARRY	4,223	9,599	53	52	0
BARTON	1,373	4,572	25	10	11
BATES	3,398	5,004	35	24	5
BENTON	3,381	5,575	25	21	7
BOLLINGER	1,754	4,102	29	10	0
BOONE	37,643	37,801	364	116	122
BUCHANAN	17,799	19,812	221	108	10
BUTLER	4,666	11,696	55	20	4
CALDWELL	1,645	2,593	15	15	0
CALLAWAY	6,559	11,108	69	33	4
CAMDEN	6,296	13,122	56	39	6
CAPE GIRARDEAU	10,568	23,814	136	30	17
CARROLL	1,568	3,155	13	5	0
CARTER	964	1,797	7	9	2
CASS	16,681	27,253	156	103	24
CEDAR	1,910	4,238	34	19	2
CHARITON	1,892	2,421	11	9	7
CHRISTIAN	9,059	22,102	87	50	50
CLARK	1,794	1,899	22	18	3
CLAY	44,670	51,193	343	178	76
CLINTON	4,165	5,287	45	25	18
COLE	11,753	24,752	117	68	11
COOPER	2,400	5,058	25	16	9
CRAWFORD	3,632	5,686	38	25	0
DADE	1,104	2,963	12	9	1
DALLAS	2,407	4,788	45	15	4
DAVISS	1,402	2,351	17	23	1
DEKALB	1,707	2,941	21	13	4
DENT	1,865	4,369	35	35	0
DOUGLAS	1,741	4,498	38	39	11
DUNKLIN	4,901	6,720	23	16	17
FRANKLIN	18,556	26,429	182	138	13
GASCONADE	2,355	4,753	42	20	1
GENTRY	1,201	2,085	11	11	4
GREENE	46,657	77,885	486	207	31
GRUNDY	1,561	3,172	26	42	7
HARRISON	1,279	2,729	22	16	2
HENRY	4,461	6,361	32	20	3
HICKORY	2,043	2,791	19	8	5
HOLT	811	1,864	11	2	3
HOWARD	1,972	2,915	22	9	3
HOWELL	5,118	11,097	70	72	22
IRON	2,157	2,477	21	17	7
JACKSON	79,029	94,439	674	366	62
JASPER	13,002	31,846	161	71	5
JEFFERSON	46,057	46,624	374	185	24
JOHNSON	7,790	12,257	93	71	25
KANSAS CITY	104,625	36,061	497	205	35
KNOX	761	1,207	7	3	0
LACLEDE	4,213	10,578	51	20	7
LAFAYETTE	6,412	9,656	55	49	10
LAWRENCE	4,506	11,194	52	42	12
LEWIS	1,754	2,862	16	7	5
LINCOLN	8,368	11,316	88	59	8
LINN	2,440	3,422	22	13	1
LIVINGSTON	2,278	4,029	29	10	0
MACON	2,856	4,673	31	9	1
MADISON	1,972	2,905	20	21	0
MARIES	1,563	2,825	16	18	2
MARION	4,568	7,815	35	23	12
MCDONALD	2,215	5,443	31	28	8
MERCER	582	1,207	9	19	0
MILLER	2,959	7,797	38	30	7
MISSISSIPPI	2,374	2,903	12	5	4
MONITEAU	1,913	4,743	19	13	3

2004 General Election Results

	Democratic	Republican	Libertarian	Constitution	Write-In
	Kerry/ Edwards	Bush/ Cheney	Badnarik/ Campagna	Peroutka/ Baldwin	Nader
MONROE	1,647	2,632	14	11	3
MONTGOMERY	2,147	3,563	28	15	7
MORGAN	3,053	5,657	38	21	2
NEW MADRID	3,716	4,154	19	17	1
NEWTON	6,564	17,187	69	46	23
NODAWAY	3,830	6,226	34	16	13
OREGON	1,823	2,769	19	58	4
OSAGE	1,673	4,975	12	11	0
OZARK	1,561	3,083	19	37	7
PEMISCOT	3,381	3,398	19	8	0
PERRY	2,621	5,583	19	20	4
PETTIS	5,801	11,603	70	16	6
PHELPS	6,666	11,874	99	53	8
PIKE	3,670	4,314	31	19	6
PLATTE	18,412	23,302	140	78	38
POLK	3,775	8,586	48	40	4
PULASKI	3,551	8,618	26	14	12
PUTNAM	772	1,660	3	5	5
RALLS	2,031	2,986	8	3	6
RANDOLPH	3,586	6,551	34	19	8
RAY	5,034	5,673	49	32	0
REYNOLDS	1,449	1,896	5	14	0
RIPLEY	1,907	3,693	26	21	6
SALINE	4,479	5,389	47	16	8
SCHUYLER	894	1,124	9	4	0
SCOTLAND	828	1,352	10	5	2
SCOTT	6,057	11,330	35	21	5
SHANNON	1,618	2,511	24	14	0
SHELBY	1,201	2,280	9	9	3
ST CHARLES	66,855	95,826	503	254	50
ST CLAIR	1,841	3,098	14	5	7
ST FRANCOIS	10,748	12,087	51	35	12
ST LOUIS CITY	116,133	27,793	500	195	17
ST LOUIS COUNTY	295,284	244,969	1,728	826	176
STE GENEVIEVE	4,281	3,791	32	41	1
STODDARD	3,946	9,242	40	16	8
STONE	4,578	10,534	38	19	20
SULLIVAN	1,178	1,880	16	15	0
TANEY	5,601	13,578	51	35	15
TEXAS	3,664	7,234	65	52	3
VERNON	3,206	5,732	31	21	2
WARREN	5,461	7,883	56	31	1
WASHINGTON	4,459	4,641	39	36	3
WAYNE	2,250	3,919	16	16	3
WEBSTER	4,657	10,194	51	28	14
WORTH	436	691	4	1	0
WRIGHT	2,188	6,090	33	24	11
TOTAL	1,259,171	1,455,713	9,831	5,355	1,294

## U.S. Senator—General election: November 2, 2004

	Democratic	Republican	Libertarian	Constitution
	Nancy R. Farmer	Christopher S. Bond	Kevin Joseph Tull	Don Griffin
ADAIR	3,561	7,497	85	47
ANDREW	2,599	5,544	51	27
ATCHISON	847	2,236	12	12
AUDRAIN	3,456	7,121	51	31
BARRY	3,933	9,775	95	64
BARTON	1,068	4,826	37	31
BATES	3,214	5,108	47	47
BENTON	3,216	5,644	63	40
BOLLINGER	1,594	4,161	32	11
BOONE	31,467	42,345	932	240
BUCHANAN	15,389	21,790	357	252
BUTLER	4,225	11,903	87	66
CALDWELL	1,473	2,697	38	31
CALLAWAY	6,054	11,362	142	86
CAMDEN	5,826	13,427	148	66
CAPE GIRARDEAU	9,780	24,190	266	104
CARROLL	1,331	3,337	17	15
CARTER	829	1,861	10	16
CASS	15,390	27,931	333	186
CEDAR	1,761	4,285	59	38
CHARITON	1,587	2,699	22	10
CHRISTIAN	8,482	22,370	181	111
CLARK	1,180	2,449	44	30
CLAY	40,357	53,892	763	458
CLINTON	3,974	5,352	84	56
COLE	10,370	25,857	217	119
COOPER	2,160	5,263	46	27
CRAWFORD	3,667	5,557	78	38
DADE	966	3,039	21	12
DALLAS	2,240	4,882	70	28
DAVISS	1,298	2,409	27	27
DEKALB	1,553	3,054	38	24
DENT	1,847	4,356	56	40
DOUGLAS	1,642	4,535	56	53
DUNKLIN	4,450	6,840	56	70
FRANKLIN	18,376	26,317	349	201
GASCONADE	2,135	4,964	47	21
GENTRY	1,080	2,180	15	19
GREENE	41,372	81,119	1,114	463
GRUNDY	1,352	3,371	37	59
HARRISON	1,066	2,852	18	13
HENRY	4,258	6,410	70	52
HICKORY	1,847	2,935	39	21
HOLT	652	2,002	12	7
HOWARD	1,721	3,121	43	19
HOWELL	4,569	11,477	100	134
IRON	2,087	2,499	43	30
JACKSON	72,306	98,548	1,390	628
JASPER	10,547	33,399	342	172
JEFFERSON	44,469	47,203	765	438
JOHNSON	7,194	12,574	226	111
KANSAS CITY	95,244	43,118	1,159	439
KNOX	558	1,406	6	8
LACLEDE	3,775	10,894	84	59
LAFAYETTE	5,966	9,980	89	54
LAWRENCE	4,284	11,265	111	85
LEWIS	1,423	3,129	29	24
LINCOLN	8,429	11,033	168	103
LINN	2,186	3,652	29	15
LIVINGSTON	1,995	4,258	28	26
MACON	2,301	5,143	35	22
MADISON	1,823	3,002	25	35
MARIES	1,344	3,018	23	28
MARION	3,813	8,424	66	53
MCDONALD	1,895	5,617	76	61
MERCER	425	1,297	5	24
MILLER	2,626	8,049	73	44
MISSISSIPPI	2,287	2,937	17	16
MONITEAU	1,703	4,925	35	24

	Democratic	Republican	Libertarian	Constitution
	Nancy R. Farmer	Christopher S. Bond	Kevin Joseph Tull	Don Griffin
MONROE	1,390	2,857	20	23
MONTGOMERY	1,840	3,823	47	29
MORGAN	2,756	5,896	58	31
NEW MADRID	3,611	4,173	36	32
NEWTON	5,356	18,198	143	88
NODAWAY	3,144	6,774	53	33
OREGON	1,725	2,800	33	57
OSAGE	1,584	5,048	26	23
OZARK	1,445	3,128	37	49
PEMISCOT	3,037	3,341	51	66
PERRY	2,212	5,917	41	19
PETTIS	5,546	11,700	132	69
PHHELPS	6,079	12,151	168	80
PIKE	3,252	4,646	38	42
PLATTE	16,640	24,370	298	180
POLK	3,470	8,698	87	70
PULASKI	3,265	8,669	97	54
PUTNAM	547	1,848	13	7
RALLS	1,813	3,155	20	17
RANDOLPH	3,294	6,728	71	55
RAY	4,815	5,780	85	66
REYNOLDS	1,293	1,887	14	14
RIPLEY	1,719	3,763	48	49
SALINE	3,894	5,886	63	30
SCHUYLER	668	1,308	17	7
SCOTLAND	510	1,635	15	6
SCOTT	5,878	11,345	71	61
SHANNON	1,452	2,550	30	21
SHELBY	994	2,450	12	12
ST CHARLES	63,545	97,631	1,110	471
ST CLAIR	1,762	3,140	27	18
ST FRANCOIS	10,122	12,401	158	93
ST LOUIS CITY	109,228	31,468	1,096	476
ST LOUIS COUNTY	277,503	254,285	3,223	1,419
STE GENEVIEVE	3,935	4,111	96	34
STODDARD	3,946	9,123	58	44
STONE	4,205	10,753	94	49
SULLIVAN	879	2,175	17	18
TANEY	5,183	13,630	142	107
TEXAS	3,627	7,178	101	64
VERNON	2,699	6,145	54	50
WARREN	5,208	7,921	106	54
WASHINGTON	4,240	4,768	70	62
WAYNE	2,153	3,974	34	31
WEBSTER	4,431	10,281	95	56
WORTH	365	755	3	2
WRIGHT	2,107	6,114	51	45
TOTAL	1,158,261	1,518,089	19,648	10,404



## U.S. Congress—General election: November 2, 2004

District 1	Democratic	Republican	Libertarian	Constitution
	William L. Clay	Leslie L. Farr	Terry E. Chadwick	Robert Rehbein
ST LOUIS CITY	61,363	4,933	788	253
ST LOUIS COUNTY	152,295	59,858	3,149	1,132
TOTAL	213,658	64,791	3,937	1,385

District 2	Democratic	Republican	Libertarian	Constitution
	George D. Weber	W. Todd Akin	Darla Rennee Maloney	David Leefe
LINCOLN	7,294	11,591	300	94
ST CHARLES	48,684	84,500	1,996	445
ST LOUIS COUNTY	59,388	132,634	2,526	415
TOTAL	115,366	228,725	4,822	954

District 3	Democratic	Republican	Libertarian	Constitution	Write-In
	Russ Carnahan	William J. Federer	Kevin C. Babcock	William J. Renaud	Joseph L. Badaracco
JEFFERSON	44,594	46,204	1,245	430	1
ST LOUIS CITY	35,849	21,057	1,417	337	1
ST LOUIS COUNTY	62,165	54,467	1,566	416	9
STE GENEVIEVE	4,286	3,694	139	39	0
TOTAL	146,894	125,422	4,367	1,222	11

District 4	Democratic	Republican	Libertarian	Constitution
	Ike Skelton	James A. Noland	Billy G. Lower	Raymond Lister
BARTON	2,538	3,251	50	29
BATES	6,003	2,240	66	44
BENTON	5,929	2,893	62	35
CAMDEN	10,222	7,722	187	74
CASS	13,239	7,014	195	117
CEDAR	3,024	2,857	122	42
COLE	26,538	9,201	309	173
DADE	1,591	2,312	27	20
DALLAS	4,012	3,033	88	27
HENRY	7,914	2,644	89	50
HICKORY	3,095	1,633	54	17
JACKSON	6,078	3,478	122	35
JOHNSON	14,237	5,443	259	112
LACLEDE	9,188	5,394	113	48
LAFAYETTE	12,398	3,527	104	54
MONITEAU	4,754	1,809	47	20
MORGAN	5,697	2,864	77	36
PETTIS	12,099	5,160	136	56
POLK	1,428	1,387	122	17
PULASKI	8,728	3,228	84	33
RAY	7,324	3,113	114	77
SALINE	7,813	2,015	103	22
ST CLAIR	3,308	1,541	54	17
VERNON	6,164	2,602	72	46
WEBSTER	7,479	6,973	171	64
TOTAL	190,800	93,334	2,827	1,265

2004 General Election Results

District 5	Democratic	Republican	Libertarian	Constitution
	Emanuel Cleaver	Jeanne M. Patterson	Richard Alan Bailie	Darin Rodenberg
CASS	7,317	14,726	638	209
JACKSON	55,304	70,265	2,973	1,120
KANSAS CITY	99,106	38,440	2,216	711
TOTAL	161,727	123,431	5,827	2,040

District 6	Democratic	Republican	Libertarian
	Charles S. Broomfield	Samuel Bruce Graves	Erik S. Buck
ANDREW	2,147	5,969	84
ATCHISON	608	2,515	11
BUCHANAN	13,673	23,256	620
CALDWELL	1,284	2,882	77
CARROLL	1,127	3,525	43
CHARITON	1,574	2,609	36
CLAY	37,973	54,879	1,600
CLINTON	3,521	5,734	152
COOPER	2,162	5,097	110
DAVIESS	1,065	2,616	52
DEKALB	1,297	3,289	69
GENTRY	824	2,432	29
GRUNDY	1,047	3,677	69
HARRISON	908	3,047	36
HOLT	528	2,128	11
HOWARD	1,786	2,926	81
JACKSON	11,233	21,367	405
LINN	1,944	3,843	63
LIVINGSTON	1,630	4,589	69
MERCER	314	1,411	6
NODAWAY	2,574	7,318	80
PLATTE	15,402	25,305	567
PUTNAM	518	1,857	23
SCHUYLER	643	1,289	23
SULLIVAN	890	2,147	28
WORTH	315	809	8
TOTAL	106,987	196,516	4,352

District 7	Democratic	Republican	Libertarian	Constitution
	Jim W. Newberry	Roy D. Blunt	James K. Craig	Steve Alger
BARRY	3,540	10,074	113	59
CHRISTIAN	8,059	22,546	255	103
GREENE	41,361	80,775	1,314	385
JASPER	10,624	33,378	397	136
LAWRENCE	3,992	11,512	107	57
MCDONALD	1,796	5,647	85	49
NEWTON	5,237	18,206	177	78
POLK	2,420	6,777	75	39
STONE	3,963	10,879	114	45
TANEY	3,364	10,286	130	51
TOTAL	84,356	210,080	2,767	1,002

District 8	Democratic	Republican	Libertarian	Constitution
	Dean William Henderson	JoAnn H. Emerson	Stanley T. Cuff	Leonard J. Davidson
BOLLINGER	1,200	4,480	25	12
BUTLER	3,255	12,807	115	64
CAPE GIRARDEAU	7,542	26,250	295	115
CARTER	654	2,033	4	12
DENT	1,497	4,708	67	45
DOUGLAS	1,321	4,699	72	60
DUNKLIN	3,457	7,865	49	35
HOWELL	4,098	11,773	141	130
IRON	1,483	3,076	37	24
MADISON	1,431	3,410	23	22
MISSISSIPPI	1,635	3,575	14	27
NEW MADRID	2,726	5,065	23	34
OREGON	1,581	2,946	28	37
OZARK	1,190	3,277	46	49
PEMISCOT	2,688	3,731	54	49
PERRY	1,417	6,634	42	29
PHELPS	5,055	12,961	185	100
REYNOLDS	1,008	2,123	8	14
RIPLEY	1,375	4,119	41	29
SCOTT	4,395	12,805	67	45
SHANNON	1,165	2,820	23	21
ST FRANCOIS	7,641	14,725	126	84
STODDARD	2,875	10,222	39	32
TANEY	1,438	3,416	64	52
TEXAS	2,935	7,794	98	64
WASHINGTON	3,243	5,686	59	62
WAYNE	1,630	4,501	23	18
WRIGHT	1,608	6,538	42	54
TOTAL	71,543	194,039	1,810	1,319

District 9	Democratic	Republican	Libertarian	Constitution
	Linda F. Jacobsen	Kenny C. Hulshof	Tamara A. Millay	Chris Earl
ADAIR	3,702	7,077	144	57
AUDRAIN	3,618	6,863	67	45
BOONE	29,425	42,977	955	236
CALLAWAY	5,253	11,980	184	88
CAMDEN	319	761	16	6
CLARK	1,148	2,423	56	21
CRAWFORD	3,371	5,440	152	97
FRANKLIN	15,921	27,760	479	288
GASCONADE	1,732	5,219	66	40
KNOX	555	1,367	6	7
LEWIS	1,371	3,062	51	26
MACON	2,289	5,032	54	25
MARIES	1,302	2,941	46	25
MARION	3,729	8,346	77	58
MILLER	2,324	8,033	117	59
MONROE	1,389	2,813	20	16
MONTGOMERY	1,614	3,954	57	26
OSAGE	1,229	5,290	34	17
PIKE	2,991	4,712	72	45
RALLS	1,792	3,115	30	19
RANDOLPH	3,012	6,911	82	50
SCOTLAND	518	1,572	12	0
SHELBY	967	2,422	21	11
ST CHARLES	7,141	15,208	244	87
WARREN	4,631	8,151	186	98
TOTAL	101,343	193,429	3,228	1,447

## Governor—General election: November 2, 2004

	Democratic	Republican	Libertarian	Constitution	Write-In
	Claire C. McCaskill	Matthew Roy Blunt	John M. Swenson	Robert Wells	Kenneth J. Johnson
ADAIR	4,094	7,019	98	43	1
ANDREW	3,143	5,001	71	24	0
ATCHISON	1,082	1,973	33	12	0
AUDRAIN	4,500	6,047	74	41	0
BARRY	4,147	9,594	118	52	0
BARTON	1,164	4,743	42	22	0
BATES	3,795	4,479	86	56	0
BENTON	3,767	5,088	75	49	0
BOLLINGER	1,843	3,902	47	10	0
BOONE	38,489	35,666	965	232	4
BUCHANAN	18,317	18,967	391	238	0
BUTLER	5,364	10,796	92	76	0
CALDWELL	1,796	2,419	53	21	0
CALLAWAY	7,373	10,153	140	61	0
CAMDEN	7,401	11,956	134	50	0
CAPE GIRARDEAU	11,511	22,433	310	119	0
CARROLL	1,830	2,828	28	17	0
CARTER	1,022	1,563	12	16	0
CASS	19,772	23,538	441	217	1
CEDAR	1,979	4,096	63	39	0
CHARITON	1,941	2,350	25	10	0
CHRISTIAN	9,443	21,400	220	122	6
CLARK	1,129	2,469	61	27	0
CLAY	49,573	44,763	1,048	472	0
CLINTON	4,705	4,663	94	39	3
COLE	13,229	23,147	216	75	1
COOPER	2,826	4,593	53	28	0
CRAWFORD	3,845	5,422	78	52	0
DADE	1,102	2,938	20	19	0
DALLAS	2,421	4,708	86	27	0
DAVIESS	1,618	2,091	31	26	0
DEKALB	1,890	2,710	52	26	0
DENT	2,092	4,122	64	46	0
DOUGLAS	1,788	4,412	53	42	1
DUNKLIN	5,302	6,015	97	47	4
FRANKLIN	19,195	25,557	376	240	1
GASCONADE	2,412	4,696	48	29	0
GENTRY	1,354	1,901	29	16	0
GREENE	46,470	76,645	1,236	384	1
GRUNDY	1,890	2,836	42	49	0
HARRISON	1,417	2,556	26	24	0
HENRY	5,235	5,471	74	60	0
HICKORY	2,051	2,750	45	18	0
HOLT	873	1,776	20	8	0
HOWARD	2,277	2,578	40	19	0
HOWELL	5,466	10,595	135	132	0
IRON	2,215	2,359	52	34	0
JACKSON	88,570	82,771	1,645	802	0
JASPER	10,853	33,293	334	185	0
JEFFERSON	45,909	45,891	933	491	0
JOHNSON	8,958	10,767	254	130	0
KANSAS CITY	106,234	32,285	1,416	613	0
KNOX	623	1,328	14	5	0
LACLEDE	4,724	9,993	106	41	1
LAFAYETTE	7,351	8,541	152	79	0
LAWRENCE	4,500	11,069	129	65	0
LEWIS	1,441	3,084	47	29	0
LINCOLN	8,824	10,626	193	125	0
LINN	2,588	3,252	44	17	0
LIVINGSTON	2,580	3,680	39	19	0
MACON	2,781	4,598	63	36	1
MADISON	1,972	2,819	44	37	0
MARIES	1,665	2,688	33	21	0
MARION	3,930	8,292	92	55	1
MCDONALD	1,894	5,622	84	64	0
MERCER	519	1,237	7	12	0
MILLER	3,370	7,331	65	53	0
MISSISSIPPI	2,645	2,558	32	23	0
MONITEAU	2,178	4,480	33	15	0
MONROE	1,670	2,576	26	20	1
MONTGOMERY	2,186	3,480	45	31	1
MORGAN	3,377	5,273	81	31	0

## Missouri Roster

	Democratic	Republican	Libertarian	Constitution	Write-In
	Claire C. McCaskill	Matthew Roy Blunt	John M. Swenson	Robert Wells	Kenneth J. Johnson
NEW MADRID	4,036	3,737	42	40	0
NEWTON	5,662	17,935	161	81	0
NODAWAY	4,456	5,424	94	56	0
OREGON	1,950	2,579	42	54	0
OSAGE	2,044	4,586	37	11	0
OZARK	1,628	2,949	51	50	0
PEMISCOT	3,528	2,965	67	39	0
PERRY	2,822	5,293	48	32	2
PETTIS	7,293	10,038	133	53	0
PHELPS	7,341	10,970	158	96	0
PIKE	3,434	4,416	56	76	0
PLATTE	20,970	20,137	424	153	0
POLK	3,835	8,418	114	42	0
PULASKI	3,882	7,466	92	45	1
PUTNAM	624	1,757	21	13	0
RALLS	1,866	3,090	28	26	0
RANDOLPH	4,167	5,841	77	55	0
RAY	5,531	5,073	109	63	0
REYNOLDS	1,470	1,746	21	20	0
RIPLEY	2,136	3,332	63	36	0
SALINE	5,071	4,691	88	35	0
SCHUYLER	697	1,278	18	10	0
SCOTLAND	615	1,507	15	7	4
SCOTT	7,004	10,198	115	59	0
SHANNON	1,652	2,391	52	28	0
SHELBY	1,116	2,316	20	19	0
ST CHARLES	70,184	91,323	1,336	525	4
ST CLAIR	2,004	2,888	50	19	0
ST FRANCOIS	10,601	11,903	199	127	1
ST LOUIS CITY	111,940	29,667	1,602	615	4
ST LOUIS COUNTY	296,624	238,783	4,451	1,676	16
STE GENEVIEVE	4,208	3,845	101	44	1
STODDARD	4,940	8,152	85	51	0
STONE	4,791	10,176	103	65	0
SULLIVAN	1,105	1,929	27	28	0
TANEY	5,734	13,207	154	79	0
TEXAS	4,177	6,644	104	89	0
VERNON	2,868	5,989	79	35	0
WARREN	5,689	7,488	117	58	0
WASHINGTON	4,393	4,622	89	73	0
WAYNE	2,472	3,649	50	31	0
WEBSTER	4,651	10,086	118	63	0
WORTH	461	662	4	6	0
WRIGHT	2,280	5,955	58	51	0
TOTAL	1,301,442	1,382,419	24,378	11,299	61

## Lieutenant Governor—General election: November 2, 2004

	Democratic	Republican	Libertarian	Constitution
	Rebecca McDowell Cook	Peter Kinder	Michael A. Ferguson	Bruce Hillis
ADAIR	4,394	6,158	259	82
ANDREW	3,274	4,526	160	51
ATCHISON	1,163	1,758	69	22
AUDRAIN	4,826	5,466	165	61
BARRY	4,616	8,660	273	98
BARTON	1,366	4,333	118	42
BATES	4,012	3,890	218	76
BENTON	3,919	4,704	165	57
BOLLINGER	1,899	3,800	59	12
BOONE	37,963	32,618	2,016	349
BUCHANAN	18,226	17,466	923	320
BUTLER	5,392	10,003	300	184
CALDWELL	1,836	2,205	95	48
CALLAWAY	7,635	9,192	414	126
CAMDEN	7,137	11,534	389	102
CAPE GIRARDEAU	12,581	20,996	473	190
CARROLL	1,756	2,682	132	35
CARTER	1,118	1,463	31	15
CASS	18,976	22,459	1,135	273
CEDAR	2,051	3,732	172	52
CHARITON	2,070	2,085	43	16
CHRISTIAN	9,550	20,395	561	184
CLARK	1,675	1,783	105	33
CLAY	46,956	42,738	2,671	629
CLINTON	4,654	4,317	226	72
COLE	13,738	21,616	695	157
COOPER	2,984	4,202	138	47
CRAWFORD	3,743	5,094	225	73
DADE	1,099	2,822	44	15
DALLAS	2,603	4,302	150	45
DAVIESS	1,691	1,852	90	33
DEKALB	1,936	2,493	114	35
DENT	2,281	3,744	142	58
DOUGLAS	1,814	4,156	149	61
DUNKLIN	5,630	5,279	181	98
FRANKLIN	19,696	23,500	781	317
GASCONADE	2,401	4,441	121	35
GENTRY	1,458	1,670	67	29
GREENE	44,487	74,231	3,028	685
GRUNDY	1,830	2,691	111	64
HARRISON	1,312	2,486	32	24
HENRY	5,571	4,717	228	61
HICKORY	2,189	2,449	87	31
HOLT	886	1,679	40	12
HOWARD	2,390	2,275	126	21
HOWELL	5,419	9,801	667	146
IRON	2,356	2,068	89	40
JACKSON	82,946	81,522	3,641	1,105
JASPER	12,232	30,129	1,127	284
JEFFERSON	46,282	41,616	1,876	670
JOHNSON	8,876	10,214	527	178
KANSAS CITY	102,786	30,905	2,812	859
KNOX	722	1,167	28	8
LACLEDE	4,759	9,398	340	78
LAFAYETTE	7,255	8,098	405	78
LAWRENCE	5,000	10,161	284	96
LEWIS	1,988	2,327	107	37
LINCOLN	9,069	9,690	398	138
LINN	2,816	2,794	116	44
LIVINGSTON	2,682	3,266	155	37
MACON	3,008	4,164	108	32
MADISON	2,085	2,645	56	39
MARIES	1,844	2,402	60	41
MARION	4,889	6,934	208	64
MCDONALD	2,433	4,737	234	80
MERCER	522	1,095	21	17
MILLER	3,487	6,859	203	72
MISSISSIPPI	2,583	2,519	58	39
MONITEAU	2,530	3,916	114	31
MONROE	1,884	2,214	82	30

## Missouri Roster

	Democratic	Republican	Libertarian	Constitution
	Rebecca McDowell Cook	Peter Kinder	Michael A. Ferguson	Bruce Hillis
MONTGOMERY	2,371	3,126	117	37
MORGAN	3,531	4,841	193	41
NEW MADRID	4,063	3,551	88	59
NEWTON	6,482	16,422	392	143
NODAWAY	4,049	5,414	229	48
OREGON	1,990	2,250	221	69
OSAGE	2,387	4,069	108	28
OZARK	1,714	2,689	118	56
PEMISCOT	3,589	2,487	203	59
PERRY	2,647	5,337	81	30
PETTIS	7,094	9,532	373	102
PHELPS	7,300	10,122	473	129
PIKE	3,959	3,634	147	59
PLATTE	19,459	19,923	1,021	217
POLK	3,893	7,858	312	96
PULASKI	4,192	6,759	241	60
PUTNAM	685	1,621	44	16
RALLS	2,289	2,548	67	17
RANDOLPH	4,516	5,127	265	76
RAY	5,644	4,531	251	103
REYNOLDS	1,574	1,457	36	26
RIPLEY	2,314	2,896	170	67
SALINE	5,449	3,948	233	55
SCHUYLER	812	1,096	41	11
SCOTLAND	808	1,213	42	10
SCOTT	6,777	10,190	194	118
SHANNON	1,732	2,059	124	21
SHELBY	1,340	1,973	45	22
ST CHARLES	66,956	86,344	2,747	804
ST CLAIR	2,119	2,610	102	24
ST FRANCOIS	11,535	10,357	385	145
ST LOUIS CITY	108,090	27,526	3,292	859
ST LOUIS COUNTY	285,667	235,807	7,510	1,864
STE GENEVIEVE	4,371	3,418	142	64
STODDARD	4,872	7,732	139	304
STONE	4,907	9,618	278	98
SULLIVAN	1,176	1,723	53	36
TANEY	6,221	12,056	382	117
TEXAS	4,271	6,188	270	86
VERNON	3,466	5,023	198	48
WARREN	5,547	7,058	322	77
WASHINGTON	4,766	3,875	160	108
WAYNE	2,660	3,224	93	87
WEBSTER	4,932	9,358	273	82
WORTH	494	591	12	4
WRIGHT	2,348	5,625	146	80
TOTAL	1,286,295	1,300,109	53,770	15,935

## Secretary of State—General election: November 2, 2004

	Democratic	Republican	Libertarian	Constitution
	Robin C. Carnahan	Catherine L. Hanaway	Christopher Anthony Davis	Donna Ivanovich
ADAIR	5,429	5,234	264	70
ANDREW	3,766	4,092	191	36
ATCHISON	1,407	1,537	69	19
AUDRAIN	5,190	5,170	176	43
BARRY	4,906	8,321	353	119
BARTON	1,491	4,193	149	32
BATES	4,452	3,536	216	65
BENTON	4,014	4,606	183	79
BOLLINGER	2,036	3,578	86	14
BOONE	40,217	31,538	1,570	338
BUCHANAN	20,330	15,754	917	269
BUTLER	5,891	9,676	340	85
CALDWELL	2,049	2,056	104	33
CALLAWAY	8,555	8,457	396	103
CAMDEN	7,387	11,422	392	104
CAPE GIRARDEAU	12,086	20,800	788	197
CARROLL	2,070	2,431	117	23
CARTER	1,206	1,398	30	15
CASS	20,780	21,114	1,029	318
CEDAR	2,172	3,676	181	31
CHARITON	2,102	2,090	44	9
CHRISTIAN	10,103	19,787	691	202
CLARK	2,125	1,334	129	36
CLAY	50,105	41,031	2,148	699
CLINTON	5,114	3,917	252	65
COLE	15,596	19,741	736	166
COOPER	3,176	4,049	165	36
CRAWFORD	4,255	4,731	217	67
DADE	1,218	2,676	61	20
DALLAS	2,678	4,199	205	53
DAVISS	1,855	1,721	87	27
DEKALB	2,167	2,250	152	28
DENT	2,449	3,633	141	47
DOUGLAS	1,925	3,996	223	52
DUNKLIN	5,837	5,141	197	82
FRANKLIN	20,584	23,205	872	275
GASCONADE	2,695	4,217	139	38
GENTRY	1,630	1,475	120	25
GREENE	48,676	70,488	3,149	706
GRUNDY	1,929	2,598	150	58
HARRISON	1,551	2,365	49	25
HENRY	5,681	4,571	287	81
HICKORY	2,234	2,398	104	33
HOLT	1,024	1,516	76	14
HOWARD	2,425	2,268	126	24
HOWELL	5,935	9,546	428	176
IRON	2,471	1,969	106	41
JACKSON	90,865	76,258	2,956	1,072
JASPER	13,483	29,529	989	212
JEFFERSON	47,625	41,891	2,023	619
JOHNSON	9,814	9,468	461	137
KANSAS CITY	106,598	29,301	2,045	753
KNOX	949	913	35	10
LACLEDE	4,725	9,450	396	85
LAFAYETTE	8,179	7,305	365	74
LAWRENCE	5,309	9,806	394	98
LEWIS	2,446	1,898	115	40
LINCOLN	9,484	9,505	388	137
LINN	3,029	2,642	110	29
LIVINGSTON	2,903	3,130	136	33
MACON	3,447	3,706	155	28
MADISON	2,258	2,438	94	24
MARIES	1,893	2,321	114	31
MARION	5,892	5,974	255	63
MCDONALD	2,521	4,722	205	84
MERCER	614	1,037	25	19
MILLER	3,813	6,476	274	81
MISSISSIPPI	2,707	2,349	77	36
MONITEAU	2,720	3,745	113	32
MONROE	2,217	1,865	99	29
MONTGOMERY	2,503	2,961	157	44
MORGAN	3,712	4,642	231	60



	Democratic	Republican	Libertarian	Constitution
	Robin C. Carnahan	Catherine L. Hanaway	Christopher Anthony Davis	Donna Ivanovich
NEW MADRID	4,131	3,406	132	54
NEWTON	6,763	16,293	427	121
NODAWAY	4,823	4,732	241	54
OREGON	2,175	2,160	128	62
OSAGE	2,683	3,733	151	29
OZARK	1,707	2,694	129	48
PEMISCOT	3,706	2,363	194	69
PERRY	3,034	4,766	163	56
PETTIS	7,567	9,281	374	86
PHELPS	8,434	9,351	452	102
PIKE	4,212	3,412	175	63
PLATTE	20,716	19,081	875	282
POLK	4,206	7,658	283	81
PULASKI	4,389	6,558	313	67
PUTNAM	871	1,426	60	15
RALLS	2,531	2,307	89	19
RANDOLPH	4,779	4,928	239	80
RAY	6,306	4,039	227	75
REYNOLDS	1,672	1,394	40	21
RIPLEY	2,500	2,760	130	54
SALINE	5,575	3,886	243	62
SCHUYLER	1,060	810	75	14
SCOTLAND	1,068	951	61	2
SCOTT	7,333	9,346	365	100
SHANNON	2,039	1,822	102	18
SHELBY	1,674	1,641	66	22
ST CHARLES	72,447	85,148	2,652	816
ST CLAIR	2,212	2,520	115	35
ST FRANCOIS	11,752	10,195	462	147
ST LOUIS CITY	111,709	26,313	2,504	781
ST LOUIS COUNTY	298,421	225,863	6,621	2,313
STE GENEVIEVE	4,484	3,381	177	55
STODDARD	5,218	7,466	224	69
STONE	5,120	9,340	381	98
SULLIVAN	1,376	1,540	81	27
TANEY	6,341	11,878	484	142
TEXAS	4,464	6,023	302	80
VERNON	3,707	4,801	245	51
WARREN	5,852	6,962	290	93
WASHINGTON	4,876	3,841	205	103
WAYNE	2,822	3,090	124	33
WEBSTER	5,262	9,015	368	88
WORTH	528	558	13	2
WRIGHT	2,558	5,438	165	79
TOTAL	1,367,783	1,243,003	51,964	15,576

## State Treasurer—General election: November 2, 2004

	Democratic	Republican	Libertarian	Constitution
	Mark Gregory Powell	Sarah Hearne Steelman	Lisa Jacqueline Emerson	Chris Fluharty
ADAIR	4,618	5,674	233	95
ANDREW	3,523	4,128	152	56
ATCHISON	1,269	1,617	55	32
AUDRAIN	4,502	5,731	139	49
BARRY	3,649	9,526	279	112
BARTON	1,378	4,211	145	56
BATES	3,739	4,089	157	100
BENTON	3,286	5,301	143	62
BOLLINGER	1,910	3,415	184	13
BOONE	33,744	35,698	1,967	400
BUCHANAN	19,292	15,887	891	365
BUTLER	4,917	9,430	1,241	111
CALDWELL	1,671	2,338	95	52
CALLAWAY	5,649	11,268	299	109
CAMDEN	5,782	12,915	308	118
CAPE GIRARDEAU	11,365	19,668	1,877	222
CARROLL	1,751	2,693	83	31
CARTER	1,026	1,385	108	13
CASS	16,520	24,403	954	436
CEDAR	1,620	4,218	123	42
CHARITON	1,969	2,105	46	17
CHRISTIAN	7,415	22,305	570	231
CLARK	1,846	1,561	81	45
CLAY	41,443	46,745	2,551	908
CLINTON	4,417	4,441	224	88
COLE	10,806	24,447	539	190
COOPER	2,540	4,620	121	43
CRAWFORD	2,737	6,219	251	51
DADE	880	3,000	35	17
DALLAS	1,986	4,944	134	40
DAVISS	1,576	1,910	85	32
DEKALB	2,000	2,354	122	37
DENT	1,431	4,733	125	29
DOUGLAS	1,367	4,492	252	61
DUNKLIN	5,607	4,650	641	63
FRANKLIN	18,422	24,244	828	369
GASCONADE	1,630	5,318	94	44
GENTRY	1,473	1,559	77	36
GREENE	39,527	79,350	2,546	659
GRUNDY	1,699	2,722	108	80
HARRISON	1,188	2,522	51	26
HENRY	4,906	5,107	229	111
HICKORY	1,763	2,837	93	26
HOLT	817	1,724	39	17
HOWARD	2,224	2,375	102	31
HOWELL	4,108	10,856	864	139
IRON	2,190	1,970	333	37
JACKSON	77,856	85,655	3,146	1,397
JASPER	12,351	30,291	780	332
JEFFERSON	49,418	38,921	1,806	647
JOHNSON	7,824	11,143	452	181
KANSAS CITY	99,640	33,243	2,589	874
KNOX	849	978	18	1
LACLEDE	3,579	10,638	249	82
LAFAYETTE	6,722	8,573	315	93
LAWRENCE	4,037	10,906	409	110
LEWIS	2,103	2,140	93	43
LINCOLN	8,681	9,826	399	172
LINN	2,779	2,791	105	38
LIVINGSTON	2,420	3,413	131	52
MACON	3,170	3,837	116	51
MADISON	2,225	2,243	236	39
MARIES	1,072	3,213	64	30
MARION	5,433	6,170	207	86
MCDONALD	2,341	4,782	204	83
MERCER	553	1,009	21	22
MILLER	2,623	7,690	163	81
MISSISSIPPI	2,614	1,993	408	30
MONITEAU	1,775	4,652	80	40
MONROE	2,033	2,011	64	24
MONTGOMERY	1,784	3,717	89	42
MORGAN	2,869	5,456	147	64

	Democratic	Republican	Libertarian	Constitution
	Mark Gregory Powell	Sarah Hearne Steelman	Lisa Jacqueline Emerson	Chris Fluharty
NEW MADRID	4,113	2,917	480	49
NEWTON	6,261	16,574	305	167
NODAWAY	4,425	4,863	230	72
OREGON	1,834	2,262	306	56
OSAGE	1,131	5,389	61	26
OZARK	1,146	3,114	228	47
PEMISCOT	3,464	2,177	559	46
PERRY	2,429	4,674	601	50
PETTIS	6,797	9,800	287	106
PHELPS	4,853	13,009	507	68
PIKE	3,943	3,472	160	74
PLATTE	17,196	21,519	990	265
POLK	3,089	8,788	226	73
PULASKI	2,864	8,240	166	56
PUTNAM	728	1,541	39	21
RALLS	2,450	2,301	67	23
RANDOLPH	4,477	5,062	183	91
RAY	5,525	4,620	186	88
REYNOLDS	1,428	1,486	114	10
RIPLEY	2,168	2,643	475	49
SALINE	5,101	4,146	192	66
SCHUYLER	930	932	29	21
SCOTLAND	935	1,005	29	11
SCOTT	7,562	8,241	955	89
SHANNON	1,416	2,307	192	25
SHELBY	1,534	1,710	46	21
ST CHARLES	65,278	87,700	2,762	936
ST CLAIR	1,919	2,789	85	40
ST FRANCOIS	10,812	9,941	1,302	153
ST LOUIS CITY	108,080	26,755	3,099	880
ST LOUIS COUNTY	279,943	234,805	7,824	2,326
STE GENEVIEVE	4,374	3,237	280	51
STODDARD	5,092	6,819	742	70
STONE	3,787	10,613	321	78
SULLIVAN	1,295	1,595	48	33
TANEY	4,679	13,388	420	139
TEXAS	2,906	7,545	361	65
VERNON	3,695	4,722	156	70
WARREN	5,182	7,342	281	95
WASHINGTON	4,407	3,896	477	88
WAYNE	2,525	2,991	388	37
WEBSTER	3,859	10,442	248	76
WORTH	514	546	7	7
WRIGHT	1,694	6,135	326	60
TOTAL	1,213,769	1,342,049	59,605	17,389

## Attorney General—General election: November 2, 2004

	Democratic	Republican	Libertarian	Constitution
	Jeremiah Willson Nixon	Christopher Wayne Byrd	David R. Browning	David Fry
ADAIR	6,048	4,392	256	91
ANDREW	4,493	3,337	110	50
ATCHISON	1,503	1,420	63	23
AUDRAIN	6,919	3,424	111	67
BARRY	6,255	7,015	203	131
BARTON	2,328	3,338	102	56
BATES	4,679	3,261	164	82
BENTON	4,904	3,725	128	95
BOLLINGER	2,395	3,066	68	14
BOONE	48,744	22,151	1,591	388
BUCHANAN	22,962	12,744	738	420
BUTLER	6,695	8,639	358	147
CALDWELL	2,196	1,860	84	46
CALLAWAY	11,047	5,918	303	122
CAMDEN	9,754	9,106	228	127
CAPE GIRARDEAU	15,959	16,682	634	239
CARROLL	2,369	2,082	100	41
CARTER	1,304	1,225	26	22
CASS	21,660	19,874	832	388
CEDAR	2,941	2,881	116	69
CHARITON	2,505	1,640	45	18
CHRISTIAN	14,096	15,906	425	205
CLARK	2,306	1,184	86	33
CLAY	51,279	38,494	2,145	929
CLINTON	5,336	3,660	196	107
COLE	23,747	11,704	455	195
COOPER	4,446	2,816	85	48
CRAWFORD	5,104	3,748	178	101
DADE	1,688	2,181	31	22
DALLAS	3,856	3,115	112	44
DAVISS	2,068	1,469	72	50
DEKALB	2,446	1,981	101	40
DENT	3,275	2,755	107	61
DOUGLAS	2,550	3,430	116	80
DUNKLIN	6,442	4,320	169	116
FRANKLIN	26,318	17,089	666	350
GASCONADE	3,538	3,321	90	62
GENTRY	1,872	1,226	78	37
GREENE	63,463	55,604	2,187	912
GRUNDY	2,301	2,194	97	84
HARRISON	1,629	2,151	35	25
HENRY	6,327	3,893	203	105
HICKORY	2,859	1,786	69	34
HOLT	1,223	1,320	31	22
HOWARD	3,286	1,445	83	35
HOWELL	8,183	7,351	247	196
IRON	3,027	1,383	87	43
JACKSON	93,130	72,048	2,982	1,567
JASPER	16,869	25,546	944	406
JEFFERSON	59,869	29,617	1,373	653
JOHNSON	10,157	8,974	405	195
KANSAS CITY	106,452	27,351	2,396	1,129
KNOX	1,077	771	24	10
LACLEDE	7,291	7,094	169	73
LAFAYETTE	8,859	6,546	290	118
LAWRENCE	7,070	8,103	226	136
LEWIS	2,520	1,775	100	46
LINCOLN	11,486	7,354	300	168
LINN	3,405	2,261	75	41
LIVINGSTON	3,392	2,584	106	64
MACON	4,127	3,002	100	43
MADISON	2,807	1,853	62	45
MARIES	2,741	1,503	63	41
MARION	6,732	5,029	208	95
MCDONALD	2,850	4,290	182	127
MERCER	631	999	12	19
MILLER	5,390	5,019	123	93
MISSISSIPPI	3,307	1,663	91	38
MONITEAU	4,105	2,404	53	32
MONROE	2,664	1,424	78	31
MONTGOMERY	3,338	2,143	103	63
MORGAN	4,881	3,547	123	66

	Democratic	Republican	Libertarian	Constitution
	Jeremiah Willson Nixon	Christopher Wayne Byrd	David R. Browning	David Fry
NEW MADRID	4,859	2,600	107	73
NEWTON	8,683	14,034	445	219
NODAWAY	5,342	4,058	221	76
OREGON	2,520	1,789	88	86
OSAGE	4,311	2,162	50	38
OZARK	2,154	2,251	85	68
PEMISCOT	3,903	2,103	173	108
PERRY	4,026	3,719	112	48
PETTIS	9,646	7,172	239	138
PHELPS	10,267	7,242	375	199
PIKE	5,098	2,450	122	96
PLATTE	20,993	18,335	913	267
POLK	5,637	6,130	201	109
PULASKI	6,182	4,844	146	91
PUTNAM	878	1,429	38	15
RALLS	2,953	1,840	77	35
RANDOLPH	6,214	3,487	166	86
RAY	6,483	3,770	175	106
REYNOLDS	1,799	1,186	41	23
RIPLEY	2,587	2,637	111	68
SALINE	6,579	2,737	303	61
SCHUYLER	1,063	827	37	16
SCOTLAND	1,189	804	29	8
SCOTT	9,564	7,083	236	120
SHANNON	2,207	1,539	66	28
SHELBY	1,920	1,370	43	28
ST CHARLES	89,190	66,414	2,038	895
ST CLAIR	2,818	1,933	92	27
ST FRANCOIS	14,234	7,584	390	168
ST LOUIS CITY	116,901	19,092	3,171	1,036
ST LOUIS COUNTY	349,965	173,010	6,245	2,489
STE GENEVIEVE	5,443	2,376	125	63
STODDARD	6,770	5,875	169	76
STONE	6,763	7,752	218	107
SULLIVAN	1,466	1,450	45	43
TANEY	8,190	10,029	323	157
TEXAS	6,167	4,403	181	85
VERNON	4,873	3,662	147	81
WARREN	7,097	5,557	235	132
WASHINGTON	5,877	2,819	133	118
WAYNE	3,224	2,637	107	45
WEBSTER	7,214	7,128	206	104
WORTH	612	463	13	4
WRIGHT	3,506	4,515	102	91
TOTAL	1,592,842	1,000,503	43,538	19,802

State Senators—General election: November 2, 2004

District 1	Democratic	Republican	Green
	Harry Kennedy	Robert Alan Yeckel	David Joseph Sladky
ST LOUIS CITY	8,192	3,445	237
ST LOUIS COUNTY	35,003	39,260	1,010
TOTAL	43,195	42,705	1,247

District 3	Democratic	Republican
	Daniel J. Ward	Kevin P. Engler
CARTER	934	1,659
IRON	2,161	2,460
JEFFERSON	9,105	8,865
REYNOLDS	1,383	1,752
ST FRANCOIS	11,197	11,512
STE GENEVIEVE	4,042	4,021
WASHINGTON	4,526	4,498
TOTAL	33,348	34,767

District 5	Democratic	Libertarian
	Maida Coleman	Robert Elliot Cunningham
ST LOUIS CITY	47,561	4,580
TOTAL	47,561	4,580

District 15	Democratic	Republican	Libertarian	Green
	Jeanne Marie Kirktion	Michael R. Gibbons	Everett F. Gilmour	Lydia L. Lewis
ST LOUIS COUNTY	43,647	48,876	925	720
TOTAL	43,647	48,876	925	720

District 17	Democratic	Republican
	Philip Oliver Willoughby	Barbara Luann Ridgeway
CLAY	39,443	44,179
TOTAL	39,443	44,179

District 19	Democratic	Republican
	Charles Hauser Graham	Quinton Michael Ditmore
BOONE	39,414	34,345
RANDOLPH	4,541	5,346
TOTAL	43,955	39,691

District 7	Democratic	Republican
	Mark Andrew Schuler	John William Loudon
ST LOUIS COUNTY	35,033	54,252
TOTAL	35,033	54,252

District 9	Democratic
	Yvonne S. Wilson
KANSAS CITY	56,781
TOTAL	56,781

District 11	Democratic	Republican	Constitution
	Victor Everett Callahan	Chester W. Southworth	Keith M. Kadlec
JACKSON	40,642	23,798	938
KANSAS CITY	6,875	3,459	173
TOTAL	47,517	27,257	1,111

District 13	Democratic	Republican
	Timothy Patrick Green	Chester Allan Kath
ST LOUIS COUNTY	62,808	14,734
TOTAL	62,808	14,734

District 21	Democratic	Republican
	William Page Bellamy	William Herbert Stouffer
CARROLL	1,808	2,869
CHARITON	1,975	2,216
CLAY	4,374	4,863
COOPER	2,917	4,448
HOWARD	2,381	2,408
LAFAYETTE	8,148	7,839
MACON	3,267	4,035
RAY	5,681	4,907
SALINE	4,887	4,869
TOTAL	35,438	38,454

District 23	Democratic	Republican
	Melinda Ann Primm	Charles R. Gross
ST CHARLES	33,492	46,180
TOTAL	33,492	46,180

District 25	Democratic	Republican	Libertarian
	Patty A. Sharp	Robert N. Mayer	Curtis W. Steward
BUTLER	5,371	10,503	180
DUNKLIN	6,370	4,980	106
NEW MADRID	4,016	3,611	106
PEMISCOT	3,858	2,604	76
RIPLEY	2,215	3,149	83
STODDARD	3,857	9,172	107
WAYNE	2,444	3,556	72
TOTAL	28,131	37,575	730

District 27	Democratic	Republican	Libertarian
	Donald R. Owens	Jason Glennon Crowell	Christopher Scott Morrill
BOLLINGER	1,559	3,938	60
CAPE GIRARDEAU	8,682	24,255	638
MADISON	2,268	2,408	85
MISSISSIPPI	2,452	2,461	73
PERRY	2,138	5,329	132
SCOTT	6,347	10,026	382
TOTAL	23,446	48,417	1,370

District 29	Democratic	Republican
	Randall Ray Vaught	Larry Gene Taylor
BARRY	3,887	9,732
LAWRENCE	4,411	10,958
MCDONALD	2,328	5,081
OZARK	2,103	2,429
STONE	4,402	10,189
TANEY	5,498	12,820
TOTAL	22,629	51,209

District 31	Democratic	Republican	Libertarian
	Larry Dale Snider	Christopher A. Koster	Lenord Dewayne Ludlam
BATES	3,538	4,662	75
CASS	14,176	28,606	496
JOHNSON	7,495	11,799	417
VERNON	3,356	5,261	98
TOTAL	28,565	50,328	1,086

District 33	Democratic	Republican
	R.A. Pendergrass	Charles Purgason
CAMDEN	6,768	12,011
HOWELL	4,705	11,455
LACLEDE	4,906	9,467
OREGON	1,880	2,601
SHANNON	1,654	2,177
TEXAS	4,349	6,193
WRIGHT	2,606	5,492
TOTAL	26,868	49,396

## State Representatives—General election: November 2, 2004

District 1	Democratic	Republican
	Samuel Berkowitz	Brian Munzlinger
ADAIR	20	13
CLARK	1,714	2,001
KNOX	824	1,139
LEWIS	1,478	3,127
MARION	376	1,076
SCHUYLER	1,041	945
SCOTLAND	1,187	995
TOTAL	6,640	9,296

District 3	Democratic	Republican
	James Michael Whorton	Robert Eugene Darby
DAVISS	2,490	1,172
GENTRY	481	227
GRUNDY	3,540	1,249
HARRISON	2,135	1,790
MERCER	1,124	597
SULLIVAN	608	335
WORTH	195	144
TOTAL	10,573	5,514

District 2	Democratic	Republican
	Laura Fitch Gruber	Robert J. Behnen
ADAIR	4,148	6,895
PUTNAM	659	1,732
SULLIVAN	803	1,245
TOTAL	5,610	9,872

District 4	Republican
	Brad R. Lager
ATCHISON	2,642
HOLT	2,233
NODAWAY	8,288
WORTH	579
TOTAL	13,742

2004 General Election Results

District 5	Democratic	Republican
	Michael E. Waltemath	James O. Guest
BUCHANAN	12	8
CLINTON	4,136	4,895
DEKALB	1,926	2,686
GENTRY	1,248	1,298
TOTAL	7,322	8,887

District 6	Democratic	
	Rachel L. Bringer	
MARION	8,810	
RALLS	4,125	
TOTAL	12,935	

District 7	Democratic	Republican
	Rene Elaine Mulkey	John Arthur Quinn
CALDWELL	1,479	2,678
CARROLL	1,134	3,522
CLINTON	131	147
LIVINGSTON	1,396	4,886
TOTAL	4,140	11,233

District 8	Democratic	Republican
	Vincil Thomas Shively	Kathy L. Chinn
CHARITON	0	0
LINN	2,889	2,974
MACON	3,099	3,698
SHELBY	1,804	1,678
SULLIVAN	17	11
TOTAL	7,809	8,361

District 9	Democratic	Republican
	Wesley E. Shoemyer	Jeffrey Hedberg
AUDRAIN	171	180
BOONE	3,850	3,768
CHARITON	15	8
HOWARD	2,926	1,860
MONROE	2,692	1,289
TOTAL	9,654	7,105

District 10	Democratic	Republican
	Terry L. Witte	Gary W. Linnenbringer
AUDRAIN	1,586	1,151
CALLAWAY	470	973
LINCOLN	1,028	761
MONTGOMERY	316	461
PIKE	3,998	3,893
RALLS	0	0
TOTAL	7,398	7,239

District 11	Democratic	Republican	Libertarian
	Wayne J. Henke	Michael Robert Clynych	Gregory J. Arrigo
LINCOLN	10,951	6,036	562
TOTAL	10,951	6,036	562

District 12	Republican	Independent
	Sherman Parker	George Hahn
ST CHARLES	12,756	4,724
TOTAL	12,756	4,724

District 13	Democratic	Republican
	James E. Lloyd	Scott T. Rupp
ST CHARLES	8,749	15,885
WARREN	21	61
TOTAL	8,770	15,946

District 14	Republican	
	Joseph M. Smith	
ST CHARLES	14,432	
TOTAL	14,432	

District 15	Democratic	Republican
	Thomas S. Green	Sally A. Faith
ST CHARLES	8,427	8,703
TOTAL	8,427	8,703

District 16	Democratic	Republican
	Steven Charles Felder	Carl Lee Bearden
ST CHARLES	8,311	9,775
TOTAL	8,311	9,775

District 17	Democratic	Republican
	Matthew Anthony Schmitz	Victoria Schneider
ST CHARLES	8,027	10,510
TOTAL	8,027	10,510

District 18	Republican	Constitution	Independent
	Thomas Dwayne Dempsey	John Thrower	Edmund D. Staude
ST CHARLES	10,882	666	1,772
TOTAL	10,882	666	1,772

District 19	Democratic	Republican
	Jeffrey T. Simpson	Cynthia L. Davis
ST CHARLES	8,178	12,340
TOTAL	8,178	12,340



District 20	Democratic	Republican
	John Howard Stafford	Danielle Elizabeth Moore
CALLAWAY	5,901	9,066
TOTAL	5,901	9,066

District 21	Democratic	Republican
	Lloyd M. Becker	Steven Dean Hobbs
AUDRAIN	2,740	4,736
BOONE	3,190	4,342
CALLAWAY	415	713
MONROE	120	143
TOTAL	6,465	9,934

District 22	Democratic	Republican
	Nancy B. Copenhaver	Therese Ann Sander
CHARITON	1,979	2,261
MACON	246	387
RANDOLPH	4,592	5,423
TOTAL	6,817	8,071

District 23	Democratic	Republican
	Robert Jeffrey Harris	Daniel Paul Fischbach
BOONE	13,955	5,649
TOTAL	13,955	5,649

District 24	Democratic	Republican
	Travis R. Ballenger	Edward H. Robb
BOONE	9,343	11,734
TOTAL	9,343	11,734

District 25	Democratic	Republican
	Judith W. Baker	Robert L. Northup
BOONE	10,811	5,529
TOTAL	10,811	5,529

District 26	Democratic	Republican
	Joseph M. Aull	Kevin E. Begley
LAFAYETTE	3,633	2,791
SALINE	5,989	2,539
TOTAL	9,622	5,330

District 27	Democratic	Republican
	Harold Edward Wildberger	
BUCHANAN	10,594	
TOTAL	10,594	

District 28	Democratic	Republican
		Robert O. Schaaf
ANDREW BUCHANAN	6,563	7,119
TOTAL	13,682	

District 29	Democratic	Republican
	Martin T. Rucker	Linden E. Black
BUCHANAN PLATTE	8,276	6,297
TOTAL	9,192	7,206

District 30	Democratic	Republican
	Margaret A. Harding	Jason Robert Brown
BUCHANAN PLATTE	0	0
TOTAL	9,584	10,236

District 31	Democratic	Republican
	Trent M. Skaggs	Robert John Eshleman
CLAY	9,451	4,338
TOTAL	9,451	4,338

District 32	Democratic	Republican
	Jason C. Grill	Susan C. Phillips
PLATTE	9,509	9,733
TOTAL	9,509	9,733

District 33	Democratic	Republican
	Pamela Lee Payne	Gerald M. Nolte
CLAY	8,491	9,024
TOTAL	8,491	9,024

District 34	Democratic	Republican
	Robert James Saunders	Timothy Flook
CLAY	7,552	9,774
TOTAL	7,552	9,774

District 35	Democratic	Republican
	Steven Douglas Wolcott	Douglas Kent Ervin
CLAY	9,464	12,605
TOTAL	9,464	12,605

2004 General Election Results

District 36	Democratic	Republican
	Gary W. Kelly	Robert C. Nance
CLAY	2,075	2,860
RAY	5,518	5,189
TOTAL	7,593	8,049

District 37	Democratic	Independent
	Sharon Sanders Brooks	Marcia Moore McNeely
KANSAS CITY	11,025	1,064
TOTAL	11,025	1,064

District 38	Democratic	Republican
	Daniel P. Bishop	Ryan A. Silvey
CLAY	8,919	8,348
TOTAL	8,919	8,348

District 39	Democratic
	Nancy Elizabeth Low
KANSAS CITY	14,346
TOTAL	14,346

District 40	Democratic
	John Patrick Burnett
KANSAS CITY	6,296
TOTAL	6,296

District 41	Democratic
	Melba J. Curls
JACKSON KANSAS CITY	676
TOTAL	9,402
TOTAL	10,078

District 42	Democratic
	Leonard Sherman Hughes
JACKSON KANSAS CITY	650
TOTAL	12,202
TOTAL	12,852

District 43	Democratic
	Craig Charles Bland
JACKSON KANSAS CITY	2,470
TOTAL	11,183
TOTAL	13,653

District 44	Democratic
	Jenee M. Lowe
KANSAS CITY	14,547
TOTAL	14,547

District 45	Democratic	Republican
	Cathy R. Jolly	Gary Amerine
JACKSON KANSAS CITY	1,794	751
TOTAL	9,911	3,809
TOTAL	11,705	4,560

District 46	Democratic	Republican
	Kathleen Meiners	Jon C. Brax
JACKSON KANSAS CITY	6,443	3,916
TOTAL	5,055	2,767
TOTAL	11,498	6,683

District 47	Republican
	Robert Thane Johnson
JACKSON	16,011
TOTAL	16,011

District 48	Democratic	Republican
	Robert Michael Sager	William George Kraus
JACKSON KANSAS CITY	6,526	8,580
TOTAL	2,261	1,271
TOTAL	8,787	9,851

District 49	Democratic
	Terry J. Young
JACKSON KANSAS CITY	10,514
TOTAL	2,388
TOTAL	12,902

District 50	Democratic
	Michael Ricardo Brown
KANSAS CITY	12,526
TOTAL	12,526

District 51	Democratic	Republican	Libertarian
	Raymond E. Salva	David Michael Anway	David H. Schwensen
JACKSON KANSAS CITY	8,266	3,792	259
TOTAL	145	61	10
TOTAL	8,411	3,853	269

District 52	Democratic	Republican
	Paul V. LeVota	Noel Torpey
JACKSON	8,703	8,323
KANSAS CITY	1,598	1,304
TOTAL	10,301	9,627

District 60	Democratic
	Amber (Holly) Boykins
ST LOUIS CITY	13,486
TOTAL	13,486

District 53	Democratic	Libertarian	Independent
	Curt Dougherty	Garland Watkins Jones	W.D. Hall
JACKSON	9,879	609	3,567
TOTAL	9,879	609	3,567

District 61	Democratic
	Connie L. Johnson
ST LOUIS CITY	13,190
TOTAL	13,190

District 54	Republican
	Gary D. Dusenberg
JACKSON	15,995
TOTAL	15,995

District 62	Democratic	Republican
	Saesae Tuia	Dennis F Wood
STONE	3,677	6,236
TANEY	1,984	5,358
TOTAL	5,661	11,594

District 55	Democratic	Republican
	Lanna H. Ultican	Bryan Timothy Pratt
JACKSON	6,770	11,559
LAFAYETTE	19	24
TOTAL	6,789	11,583

District 63	Democratic	Republican
	Robin Wright Jones	Sandra L. Chance
ST LOUIS CITY	11,001	1,916
TOTAL	11,001	1,916

District 56	Republican
	Brian David Yates
JACKSON	17,293
TOTAL	17,293

District 64	Democratic	Republican
	Rachel Storch	Patricia Day Verde
ST LOUIS CITY	9,559	2,311
ST LOUIS COUNTY	2,179	567
TOTAL	11,738	2,878

District 57	Democratic
	Yaphett Shafaune El-Amin
ST LOUIS CITY	12,973
TOTAL	12,973

District 65	Democratic	Republican
	Frederick A. Kratky	Christopher J. Zoellner
ST LOUIS CITY	11,630	5,215
TOTAL	11,630	5,215

District 58	Democratic
	Rodney R. Hubbard
ST LOUIS CITY	11,945
TOTAL	11,945

District 66	Democratic	Republican
	John Michael Vogt	Robert Alan Weiter
ST LOUIS CITY	4,951	1,715
ST LOUIS COUNTY	5,008	2,975
TOTAL	9,959	4,690

District 59	Democratic	Libertarian	Write-In
	Jeanette Oxford	Robert James Christophel	J.R. McDaniel
ST LOUIS CITY	9,035	1,078	2
TOTAL	9,035	1,078	2

District 67	Democratic	Libertarian
	Michael S. Daus	Leonora Ann Kham
ST LOUIS CITY	10,299	1,043
TOTAL	10,299	1,043

2004 General Election Results

<b>District 68</b>	Republican	
	David D. Sater	
BARRY STONE	11,187	84
TOTAL	11,271	

<b>District 76</b>	Democratic	Republican
	Michael Spreng	Jeanette M. Wansing
ST LOUIS COUNTY	9,972	5,292
TOTAL	9,972	5,292

<b>District 69</b>	Democratic	Independent
	Regina Marie Walsh	Arnie C. Dienoff
ST LOUIS COUNTY	12,511	453
TOTAL	12,511	453

<b>District 77</b>	Democratic	
	Michael George Corcoran	
ST LOUIS COUNTY	11,359	
TOTAL	11,359	

<b>District 70</b>	Democratic	Libertarian
	John L. Bowman	Don Raymond Benski
ST LOUIS COUNTY	13,808	642
TOTAL	13,808	642

<b>District 78</b>	Democratic	Republican
	Charles Clinton Zweifel	Rosanne Fae Vrugtman
ST LOUIS COUNTY	10,938	4,793
TOTAL	10,938	4,793

<b>District 71</b>	Democratic	
	Esther Jean Haywood	
ST LOUIS COUNTY	13,382	
TOTAL	13,382	

<b>District 79</b>	Democratic	Republican
	Albert Joseph Liese	Kathryn Sue Fitzgerald
ST LOUIS COUNTY	10,325	7,159
TOTAL	10,325	7,159

<b>District 72</b>	Democratic	
	Maria N. Chappelle-Nadal	
ST LOUIS COUNTY	15,497	
TOTAL	15,497	

<b>District 80</b>	Democratic	Constitution
	Theodore Hoskins	Lee Wollgast
ST LOUIS COUNTY	14,418	906
TOTAL	14,418	906

<b>District 73</b>	Democratic	Republican
	Margaret Therese Donnelly	Jared J. Novelty
ST LOUIS COUNTY	13,102	5,948
TOTAL	13,102	5,948

<b>District 81</b>	Democratic	
	Juanita Head Walton	
ST LOUIS COUNTY	14,438	
TOTAL	14,438	

<b>District 74</b>	Democratic	
	Thomas Edward George	
ST LOUIS COUNTY	15,401	
TOTAL	15,401	

<b>District 82</b>	Democratic	Republican
	Sammy Lee Page	Diann Frances Bomkamp
ST LOUIS COUNTY	11,207	8,358
TOTAL	11,207	8,358

<b>District 75</b>	Democratic	Constitution	Independent
	Bruce David Darrough	Francis Lanzafame	Thomas M. Burkett
ST LOUIS COUNTY	12,522	381	2,139
TOTAL	12,522	381	2,139

<b>District 83</b>	Democratic	
	Barbara Wall Fraser	
ST LOUIS COUNTY	13,631	
TOTAL	13,631	

<b>District 84</b>	Republican
	Allen Ictet
ST LOUIS COUNTY	16,743
TOTAL	16,743

<b>District 92</b>	Republican
	Charles R. Portwood
ST LOUIS COUNTY	14,177
TOTAL	14,,177

<b>District 85</b>	Democratic	Republican	Libertarian
	Jeffrey Raymond Wagener	James Welton Lembke	James K. Craig
ST LOUIS COUNTY	8,767	9,047	192
TOTAL	8,767	9,047	192

<b>District 93</b>	Democratic	Republican
	William J. Konecnik	Jodi Ann Stefanick
ST LOUIS COUNTY	7,549	11,187
TOTAL	7,549	11,187

<b>District 86</b>	Republican
	Jane D. Cunningham
ST LOUIS COUNTY	15,884
TOTAL	15,884

<b>District 94</b>	Democratic	Republican
	Stacey Alan Cotten	Richard G. Byrd
ST LOUIS COUNTY	9,567	11,206
TOTAL	9,567	11,206

<b>District 87</b>	Democratic	Republican	Green
	Marilyn L. Morton	Theodore Scott Muschany	Charles L. Cuba
ST LOUIS COUNTY	8,131	13,020	398
TOTAL	8,131	13,020	398

<b>District 95</b>	Republican
	James G. Avery
ST LOUIS COUNTY	16,048
TOTAL	16,048

<b>District 88</b>	Republican
	Neal C. St. Onge
ST LOUIS COUNTY	14,777
TOTAL	14,777

<b>District 96</b>	Democratic	Republican	Libertarian
	Patricia M. Yaeger	Michael F. Becker	Ronald E. Levy
ST LOUIS COUNTY	9,168	5,795	330
TOTAL	9,168	5,795	330

<b>District 89</b>	Republican
	Jackie C. Jackson
ST LOUIS COUNTY	15,380
TOTAL	15,380

<b>District 97</b>	Democratic	Republican
	Jane E. Koeller	Walter R. Bivins
ST LOUIS COUNTY	7,623	11,143
TOTAL	7,623	11,143

<b>District 90</b>	Democratic	Republican
	Richard K. Johnson	Angela K Alter-Wren
JEFFERSON	7,743	6,650
TOTAL	7,743	6,650

<b>District 98</b>	Democratic	Republican
	Gloria J. Sennert	Brian Douglas Nieves
FRANKLIN	5,924	9,816
TOTAL	5,924	9,816

<b>District 91</b>	Republican	Green
	Kathlyn J. Fares	David J. Henry
ST LOUIS COUNTY	14,379	3,030
TOTAL	14,379	3,030

<b>District 99</b>	Republican
	Micheal G. Sutherland
MONTGOMERY WARREN	4,023 10,254
TOTAL	14,277

2004 General Election Results

District 100	Democratic	Republican
	Susan Shyrl Schoemehl	Michael P. Rohrbacker
ST LOUIS COUNTY	11,051	8,389
TOTAL	11,051	8,389

District 101	Democratic	Republican
	Timothy G. Meadows	Florine Penrod
JEFFERSON	8,868	6,920
TOTAL	8,868	6,920

District 102	Democratic	Republican
	Jeffrey C. Roorda	Marvin Lutes
JEFFERSON	8,178	7,902
TOTAL	8,178	7,902

District 103	Democratic	Republican
	Ronald K. Casey	Gary W. Davis
JEFFERSON	9,822	6,503
TOTAL	9,822	6,503

District 104	Democratic	Republican
	Wes Wagner	Terry L. Varner
JEFFERSON	6,172	2,503
STE GENEVIEVE	4,253	2,043
TOTAL	10,425	4,546

District 105	Democratic	
	Harold Robert Selby	
FRANKLIN	2,659	
JEFFERSON	8,451	
ST LOUIS COUNTY	5	
TOTAL	11,115	

District 106	Democratic	Republican
	David C. Cramp	Steven Dean Tilley
PERRY	1,307	2,826
ST FRANCOIS	4,479	4,288
STE GENEVIEVE	776	733
TOTAL	6,562	7,847

District 107	Democratic	Republican
	Bradley David Robinson	Curtis N. Boyer
ST FRANCOIS	7,354	6,417
TOTAL	7,354	6,417

District 108	Democratic
	Thomas Albert Villa
ST LOUIS CITY	11,052
TOTAL	11,052

District 109	Republican
	Kevin Lee Threlkeld
FRANKLIN	10,884
ST CHARLES	4,084
TOTAL	14,968

District 110	Democratic	Republican
	Belinda Jean Harris	Gilbert Michael Rains
FRANKLIN	294	179
JEFFERSON	5,838	2,836
WASHINGTON	3,941	1,436
TOTAL	10,073	4,451

District 111	Republican
	Charles W. Schlottach
CRAWFORD	1,465
FRANKLIN	8,810
GASCONADE	1,562
TOTAL	11,837

District 112	Democratic	Republican
	Tommie G. Tramel	Thomas L. Loehner
GASCONADE	1,462	3,690
MARIES	1,428	2,862
OSAGE	1,211	5,385
TOTAL	4,101	11,937

District 113	Democratic	Republican
	Elizabeth Hagar-Mace	Mark J. Bruns
COLE	5,005	10,700
TOTAL	5,005	10,700

District 114	Democratic	Republican
	Thomas J. Kruckemeyer	William J. Deeken
COLE	5,841	12,521
TOTAL	5,841	12,521

<b>District 115</b>	Republican
	Rodney Blaine Schad
CAMDEN	283
COLE	1,775
MILLER	8,694
MORGAN	2,347
<b>TOTAL</b>	<b>13,099</b>

<b>District 116</b>	Republican
	Thomas Ray Self
BENTON	6,981
MORGAN	4,379
PETTIS	2,570
<b>TOTAL</b>	<b>13,930</b>

<b>District 117</b>	Republican
	Kenneth Clayton Jones
COOPER	6,027
MONITEAU	5,383
MORGAN	395
PETTIS	352
<b>TOTAL</b>	<b>12,157</b>

<b>District 118</b>	Republican
	Todd P. Smith
LAFAYETTE	47
PETTIS	11,434
SALINE	972
<b>TOTAL</b>	<b>12,453</b>

<b>District 119</b>	Republican
	Larry D. Wilson
DALLAS	5,941
HICKORY	3,966
ST CLAIR	3,982
<b>TOTAL</b>	<b>13,889</b>

<b>District 120</b>	Democratic	Republican
	Russell L. Hindes	Charles Shannon Cooper
BATES	462	983
CASS	884	1,629
HENRY	2,851	7,786
JOHNSON	714	1,518
PETTIS	8	36
<b>TOTAL</b>	<b>4,919</b>	<b>11,952</b>

<b>District 121</b>	Republican	Libertarian
	David Brent Pearce	Bryce Holthouse
JOHNSON	10,112	1,685
<b>TOTAL</b>	<b>10,112</b>	<b>1,685</b>

<b>District 122</b>	Democratic	Republican
	Bruce E. Jones	Michael W. McGhee
CASS	1,459	2,000
JOHNSON	1,735	2,895
LAFAYETTE	4,248	5,134
<b>TOTAL</b>	<b>7,442</b>	<b>10,029</b>

<b>District 123</b>	Democratic	Republican
	Lyle Mason Gregory	Brian L. Baker
CASS	6,693	11,269
<b>TOTAL</b>	<b>6,693</b>	<b>11,269</b>

<b>District 124</b>	Democratic	Republican
	Johnnie Franzekos	Rex Lee Rector
CASS	6,833	12,027
<b>TOTAL</b>	<b>6,833</b>	<b>12,027</b>

<b>District 125</b>	Democratic	Republican
	Larry L. Berry	Barney J. Fisher
BATES	3,804	3,049
VERNON	3,496	5,384
<b>TOTAL</b>	<b>7,300</b>	<b>8,433</b>

<b>District 126</b>	Democratic	Republican
	Richard A. Meyer	Edgar G H Emery
BARTON	1,295	4,590
DADE	949	2,975
JASPER	969	2,824
POLK	1,123	1,744
<b>TOTAL</b>	<b>4,336</b>	<b>12,133</b>

<b>District 127</b>	Republican
	Stephen D. Hunter
JASPER	12,439
<b>TOTAL</b>	<b>12,439</b>

<b>District 128</b>	Republican
	Bryan P. Stevenson
JASPER	12,146
NEWTON	0
<b>TOTAL</b>	<b>12,146</b>

<b>District 129</b>	Republican
	Ronald F. Richard
JASPER	8,236
NEWTON	2,706
<b>TOTAL</b>	<b>10,942</b>

2004 General Election Results

<b>District 130</b>	Democratic	Republican
	William Harley Horton	Kevin Bill Wilson
MCDONALD NEWTON	1,039 3,306	2,398 7,389
TOTAL	4,345	9,787

<b>District 131</b>	Democratic	Republican
	Dee Anne Evenson	Marilyn Ruestman
MCDONALD NEWTON	1,402 2,322	2,676 7,278
TOTAL	3,724	9,954

<b>District 132</b>	Republican
	Jack Goodman
LAWRENCE	12,687
TOTAL	12,687

<b>District 133</b>	Democratic	Republican	Libertarian
	Marvalene Pankey	Michael Lynn Parson	F. Troy Watson
CEDAR POLK	1,433 1,764	4,401 7,070	161 528
TOTAL	3,197	11,471	689

<b>District 134</b>	Democratic	Republican	Libertarian
	Michael W. Noell	James Edward Viebrock	Keith Lynn Rodgers
GREENE	5,491	13,911	426
TOTAL	5,491	13,911	426

<b>District 135</b>	Democratic	Republican
	Robert Torp	Charles Wayne Denison
GREENE	6,887	13,982
TOTAL	6,887	13,982

<b>District 136</b>	Republican
	B.J. Marsh
GREENE	14,113
TOTAL	14,113

<b>District 137</b>	Democratic	Republican	Libertarian
	William A. Sczepanski	Mark David Wright	Mellony J. Mizer
GREENE	4,810	5,768	291
TOTAL	4,810	5,768	291

<b>District 138</b>	Democratic	Republican
	Sara N. Lampe	Larry Lee Morris
GREENE	8,565	7,528
TOTAL	8,565	7,528

<b>District 139</b>	Democratic	Republican
	Carolyn Glover	Bradley G Roark
GREENE	5,755	12,434
TOTAL	5,755	12,434

<b>District 140</b>	Republican
	Robert Andrew Dixon
GREENE	12,740
TOTAL	12,740

<b>District 141</b>	Democratic	Republican
	Deanna G. Hodges	John Milton Wasson
CHRISTIAN LAWRENCE STONE	3,456 173 909	10,301 462 2,833
TOTAL	4,538	13,596

<b>District 142</b>	Republican	Constitution
	Charles Raymond Weter	Randy Hunter
CHRISTIAN TANEY	13,590 1,587	1,552 265
TOTAL	15,177	1,817

<b>District 143</b>	Democratic	Republican
	MaryAnn Miller	Maynard L. Wallace
HOWELL OZARK STONE TANEY	380 1,217 385 2,728	790 3,347 676 6,281
TOTAL	4,710	11,094

<b>District 144</b>	Republican
	Van Allen Kelly
DOUGLAS TEXAS WRIGHT	5,171 1,075 7,144
TOTAL	13,390

<b>District 145</b>	Republican
	Michael L. Cunningham
GREENE WEBSTER	1,064 12,892
TOTAL	13,956



District 146	Democratic	Republican
	Larry Daniel Jones	Darrell Lee Pollock
CAMDEN	213	458
LACLEDE	3,803	10,785
TOTAL	4,016	11,243

District 147	Democratic	Republican	Libertarian
	James V. Montgomery	Donald D. Wells	John W. Williams
PHELPS	988	1,417	118
PULASKI	107	162	6
SHANNON	21	33	3
TEXAS	3,635	5,604	341
TOTAL	4,751	7,216	468

District 148	Democratic	Republican
	Clara R. Ichord	David Alan Day
CAMDEN	12	23
LACLEDE	4	6
PULASKI	4,128	7,000
TOTAL	4,144	7,029

District 149	Democratic	Republican
	Jon Michael Hagler	Robert L. May
PHELPS	6,736	8,583
TOTAL	6,736	8,583

District 150	Democratic	Republican
	Frank Barnitz	Richard C. Parks
CRAWFORD	4,268	2,900
DENT	3,857	2,437
PHELPS	347	260
REYNOLDS	60	29
TOTAL	8,532	5,626

District 151	Democratic	Republican
	Dean P. Proffitt	Phillip Edward Franz
HOWELL	6,113	8,805
TOTAL	6,113	8,805

District 152	Democratic	Republican
	John Carl Kuessner	Roy L. Masters
IRON	3,341	1,259
REYNOLDS	2,221	918
SHANNON	2,425	1,510
WASHINGTON	1,946	1,541
TOTAL	9,933	5,228

District 153	Democratic	Republican
	Wesley E. Oakley	Michael R. Dethrow
BUTLER	286	713
CARTER	1,326	1,383
OREGON	1,470	3,154
RIPLEY	1,758	3,781
WAYNE	370	413
TOTAL	5,210	9,444

District 154	Republican
	Gayle L. Kingery
BUTLER	11,292
TOTAL	11,292

District 155	Democratic	Republican	Write-In
	Ralph H. Herron	Robert Wayne Cooper	Bernie Mowinski
CAMDEN	5,581	12,500	9
MILLER	43	104	0
MORGAN	14	18	0
TOTAL	5,638	12,622	9

District 156	Democratic	Republican
	John W. Howser	Rodney A. Jetton
BOLLINGER	1,502	4,297
MADISON	2,401	2,462
WAYNE	1,480	3,272
TOTAL	5,383	10,031

District 157	Republican
	Scott Alan Lipke
CAPE GIRARDEAU	11,597
PERRY	3,283
TOTAL	14,880

District 158	Republican
	Nathan Demille Cooper
CAPE GIRARDEAU	11,809
SCOTT	0
TOTAL	11,809

District 159	Democratic	Republican
	Boyce Alan Wooley	Billy Pat Wright
CAPE GIRARDEAU	1,231	2,741
STODDARD	5,478	5,448
WAYNE	269	329
TOTAL	6,978	8,518

2004 General Election Results

District 160	Democratic	Republican	Libertarian
	James D. Spooler	Peter C. Myers	Mearl Lane Smith
CAPE GIRARDEAU	169	493	10
MISSISSIPPI	0	0	0
NEW MADRID	127	397	5
SCOTT	4,515	9,789	178
TOTAL	4,811	10,679	193

District 162	Democratic	Republican
	Terrence M. Swinger	Shirley T. Johnson
DUNKLIN	1,138	727
NEW MADRID	2,138	970
PEMISCOT	4,643	2,009
TOTAL	7,919	3,706

District 161	Democratic	Republican
	Curtis Fred Burch	Lanie George Black
CAPE GIRARDEAU	0	0
MISSISSIPPI	1,556	3,711
NEW MADRID	1,740	2,405
SCOTT	1,107	2,743
STODDARD	200	439
TOTAL	4,603	9,298

District 163	Democratic	Republican
	Jeffrey D. McCormick	Otto Bean
BUTLER	503	901
DUNKLIN	4,523	5,039
STODDARD	471	990
TOTAL	5,497	6,930

## Supreme Court—General election: November 2, 2004

	Richard B. Teitelman			Richard B. Teitelman	
	YES	NO		YES	NO
ADAIR	5,926	2,957	LIVINGSTON	3,064	1,970
ANDREW	4,643	2,390	MACON	3,778	2,402
ATCHISON	1,765	886	MADISON	2,257	1,685
AUDRAIN	5,816	2,802	MARIES	2,256	1,390
BARRY	7,187	3,970	MARION	7,156	3,061
BARTON	2,503	2,765	MCDONALD	3,975	2,371
BATES	4,193	3,118	MERCER	964	593
BENTON	4,587	2,967	MILLER	6,021	2,833
BOLLINGER	2,383	2,187	MISSISSIPPI	2,590	1,617
BOONE	45,315	16,510	MONITEAU	3,643	1,994
BUCHANAN	22,751	10,349	MONROE	2,377	1,093
BUTLER	7,400	5,034	MONTGOMERY	2,791	2,006
CALDWELL	2,144	1,316	MORGAN	4,786	2,771
CALLAWAY	9,473	5,070	NEW MADRID	3,793	2,581
CAMDEN	10,369	5,687	NEWTON	12,435	7,857
CAPE GIRARDEAU	16,492	11,701	NODAWAY	5,930	2,612
CARROLL	2,506	1,407	OREGON	2,263	1,247
CARTER	1,354	901	OSAGE	3,316	2,335
CASS	23,873	13,754	OZARK	2,225	1,454
CEDAR	2,681	2,246	PEMISCOT	3,036	1,492
CHARITON	2,375	1,518	PERRY	4,227	2,224
CHRISTIAN	16,858	8,853	PETTIS	9,404	5,372
CLARK	2,082	1,087	PHELPS	9,672	5,001
CLAY	51,326	28,614	PIKE	4,342	2,272
CLINTON	5,348	2,852	PLATTE	23,531	12,601
COLE	19,894	11,812	POLK	6,144	4,027
COOPER	4,265	2,051	PULASKI	6,894	3,082
CRAWFORD	4,239	3,076	PUTNAM	1,200	746
DADE	1,960	1,674	RALLS	2,749	1,375
DALLAS	3,886	2,175	RANDOLPH	5,977	2,818
DAVISS	1,945	1,281	RAY	5,435	3,471
DEKALB	2,555	1,498	REYNOLDS	1,761	1,022
DENT	2,499	2,369	RIPLEY	2,758	1,609
DOUGLAS	2,798	1,978	SALINE	5,892	2,559
DUNKLIN	5,752	3,236	SCHUYLER	979	608
FRANKLIN	21,147	15,965	SCOTLAND	1,124	592
GASCONADE	3,131	2,287	SCOTT	9,105	5,692
GENTRY	1,854	1,004	SHANNON	2,107	1,425
GREENE	68,743	31,207	SHELBY	1,741	1,080
GRUNDY	2,440	1,693	ST CHARLES	74,687	52,183
HARRISON	2,296	1,274	ST CLAIR	2,362	1,900
HENRY	5,292	3,785	ST FRANCOIS	11,208	7,521
HICKORY	2,519	1,540	ST LOUIS CITY	69,787	35,777
HOLT	1,413	876	ST LOUIS COUNTY	253,897	184,459
HOWARD	2,626	1,535	STE GENEVIEVE	3,605	2,919
HOWELL	8,698	5,020	STODDARD	6,584	4,195
IRON	2,367	1,471	STONE	8,276	4,154
JACKSON	84,254	52,494	SULLIVAN	1,514	1,073
JASPER	21,376	15,193	TANEY	10,015	5,361
JEFFERSON	42,717	33,049	TEXAS	5,736	3,410
JOHNSON	11,841	5,885	VERNON	4,978	2,902
KANSAS CITY	73,084	31,577	WARREN	5,849	4,512
KNOX	895	614	WASHINGTON	4,289	3,203
LACLEDE	7,976	4,822	WAYNE	2,881	2,188
LAFAYETTE	9,075	5,214	WEBSTER	8,138	4,423
LAWRENCE	8,376	4,797	WORTH	641	390
LEWIS	2,675	1,006	WRIGHT	3,858	2,956
LINCOLN	9,989	6,508			
LINN	2,895	1,881	TOTAL	1,370,825	829,254

Appeals Judges—General election: November 2, 2004

Eastern District	Clifford H. Ahrens		Kathianne Knaup Crane		Patricia L. Cohen		Booker T. Shaw		Glenn A. Norton	
	YES	NO	YES	NO	YES	NO	YES	NO	YES	NO
AUDRAIN	6,009	2,356	5,963	2,378	5,934	2,319	5,783	2,452	5,777	2,451
CAPE GIRARDEAU	18,884	8,368	18,699	8,530	17,557	9,645	17,166	9,780	18,325	8,308
CLARK	2,201	871	2,112	918	2,101	935	2,098	923	2,119	911
FRANKLIN	22,664	13,460	22,587	13,299	22,110	13,694	21,221	14,423	21,298	14,282
GASCONADE	3,212	1,919	3,179	1,920	3,118	1,956	3,062	2,027	3,091	2,044
JEFFERSON	45,116	28,506	45,985	27,507	44,721	28,420	42,054	30,720	42,490	30,191
KNOX	1,025	441	982	463	924	526	918	632	943	500
LEWIS	2,801	762	2,724	775	2,687	810	2,696	798	2,696	784
LINCOLN	10,707	5,335	10,835	5,054	10,627	5,338	10,158	5,755	10,387	5,462
MADISON	2,488	1,365	2,477	1,356	2,403	1,415	2,343	1,482	2,392	1,428
MARION	8,547	1,766	7,708	2,168	7,495	2,365	7,453	2,401	7,593	2,529
MONROE	2,544	827	2,450	856	2,397	901	2,384	928	2,452	890
MONTGOMERY	3,092	1,566	3,065	1,534	2,975	1,631	2,922	1,673	2,964	1,647
OSAGE	3,385	2,091	3,406	2,041	3,377	2,066	3,308	2,120	3,334	2,085
PERRY	4,463	1,736	4,496	1,676	4,334	1,817	4,187	1,944	4,329	1,813
PIKE	4,752	1,697	4,710	1,704	4,565	1,813	4,482	1,872	4,683	1,750
RALLS	3,277	862	3,036	956	2,898	1,086	2,927	1,077	3,058	1,220
SCOTLAND	1,191	425	1,170	458	1,116	487	1,142	471	1,144	468
SHELBY	2,015	699	1,944	742	1,820	863	1,827	850	1,893	816
ST CHARLES	78,730	44,047	80,284	42,636	76,969	43,935	73,296	47,579	74,422	46,400
ST FRANCOIS	11,940	6,240	12,173	5,963	11,872	6,206	11,430	6,615	11,671	6,370
ST LOUIS CITY	61,844	33,984	63,534	31,492	65,108	30,451	68,752	30,264	60,865	34,211
ST LOUIS COUNTY	261,210	154,980	270,452	141,821	248,749	144,998	247,609	161,262	243,246	158,530
STE GENEVIEVE	3,937	2,381	3,987	2,348	3,751	2,501	3,582	2,628	3,591	2,617
WARREN	6,556	3,209	6,542	3,126	5,887	3,777	5,703	3,930	5,837	3,871
WASHINGTON	4,495	2,864	4,615	2,701	4,469	2,794	4,306	2,945	4,345	2,934
TOTAL	577,085	322,757	589,115	304,422	559,964	312,749	552,809	337,551	544,945	334,512

Southern District	John E. Parrish		James K. Prewitt		Kenneth W. Shrum	
	YES	NO	YES	NO	YES	NO
BARRY	7,959	2,902	7,851	2,909	7,848	2,917
BARTON	3,406	1,682	3,303	1,763	3,348	1,723
BOLLINGER	2,896	1,454	2,795	1,487	3,995	1,032
BUTLER	7,972	3,769	7,833	3,808	7,953	3,721
CAMDEN	11,869	4,149	10,977	4,521	10,915	4,620
CARTER	1,401	798	1,381	804	1,377	808
CEDAR	3,165	1,570	3,062	1,614	3,063	1,648
CHRISTIAN	19,121	5,932	18,189	6,566	18,780	6,127
CRAWFORD	4,336	2,683	4,295	2,651	4,312	2,704
DADE	2,479	1,050	2,434	1,095	2,446	1,046
DALLAS	4,193	1,712	3,974	1,765	3,982	1,842
DENT	2,746	1,951	2,684	1,926	2,694	1,938
DOUGLAS	3,147	1,464	3,030	1,551	3,070	1,515
DUNKLIN	6,274	2,441	6,192	2,467	6,298	2,397
GREENE	74,930	21,513	71,983	23,723	73,446	22,651
HICKORY	2,692	1,311	2,612	1,345	2,615	1,338
HOWELL	9,866	3,572	9,711	3,632	9,602	3,750
IRON	2,461	1,211	2,321	1,214	2,450	1,192
JASPER	26,022	8,734	25,258	9,076	25,679	8,951
LACLEDE	9,398	3,120	8,613	3,398	8,609	3,618
LAWRENCE	9,382	3,440	9,196	3,570	9,195	3,524
MARIES	2,358	1,184	2,329	1,178	2,367	1,159
MCDONALD	4,382	1,823	4,147	1,956	4,176	1,892
MISSISSIPPI	2,807	1,319	2,742	1,364	2,850	1,292
NEW MADRID	4,285	1,827	4,247	1,825	4,266	1,835
NEWTON	14,745	5,125	13,920	5,719	14,465	5,213
OREGON	2,421	976	2,432	963	2,354	1,009
OZARK	2,384	1,241	2,312	1,294	2,319	1,286
PEMISCOT	3,055	1,208	3,001	1,185	2,992	1,249
PHELPS	10,262	3,781	10,169	3,853	10,178	3,911
POLK	7,129	2,665	6,907	2,826	6,953	2,838
PULASKI	7,355	2,267	6,966	2,414	6,839	2,436
REYNOLDS	1,774	933	1,760	936	1,827	881
RIPLEY	2,883	1,369	2,802	1,406	2,863	1,355
SCOTT	10,012	4,459	9,841	4,500	10,160	4,280
SHANNON	2,367	1,092	2,325	1,100	2,327	1,113
ST CLAIR	2,577	1,548	2,467	1,552	2,537	1,574
STODDARD	7,067	3,297	6,738	3,255	7,237	3,166
STONE	9,117	2,997	8,694	3,338	8,966	3,070
TANEY	11,300	3,676	10,978	3,909	11,123	3,820
TEXAS	6,119	2,760	5,811	2,806	5,939	2,836
WAYNE	3,127	1,736	3,098	1,685	3,318	1,592
WEBSTER	8,892	3,403	8,555	3,647	8,655	3,591
WRIGHT	4,496	2,063	4,316	2,080	4,346	2,129
TOTAL	346,629	129,207	334,251	135,676	340,734	132,589

Western District	Patricia Breckenridge		Paul M. Spinden	
	YES	NO	YES	NO
ADAIR	6,340	2,256	6,168	2,394
ANDREW	5,129	1,760	5,022	1,818
ATCHISON	1,837	787	1,811	787
BATES	4,855	2,381	4,651	2,465
BENTON	4,978	2,441	4,802	2,542
BOONE	49,032	11,515	47,502	12,527
BUCHANAN	24,731	7,858	24,216	8,198
CALDWELL	2,233	1,186	2,179	1,220
CALLAWAY	10,131	3,906	9,823	4,138
CARROLL	2,707	1,118	2,665	1,134
CASS	26,250	10,681	26,100	10,592
CHARITON	2,593	1,188	2,526	1,225
CLAY	56,983	21,918	55,109	22,934
CLINTON	5,703	2,365	5,595	2,377
COLE	21,431	9,478	20,945	9,846
COOPER	4,607	1,652	4,458	1,715
DAVISS	2,119	1,035	2,062	1,057
DEKALB	2,789	1,193	2,732	1,235
GENTRY	1,957	847	1,900	872
GRUNDY	2,808	1,256	2,730	1,313
HARRISON	2,527	971	2,462	1,017
HENRY	5,916	2,851	5,720	2,952
HOLT	1,555	679	1,382	662
HOWARD	2,935	1,122	2,870	1,153
JACKSON	91,781	39,618	81,300	40,741
JOHNSON	13,044	4,467	12,780	4,666
KANSAS CITY	76,258	26,265	72,339	28,718
LAFAYETTE	10,052	4,047	9,596	4,192
LINN	3,157	1,548	3,088	1,581
LIVINGSTON	3,428	1,458	3,297	1,536
MACON	4,299	1,776	4,150	1,899
MERCER	997	542	954	566
MILLER	6,238	2,397	6,120	2,435
MONITEAU	3,890	1,577	3,631	1,635
MORGAN	5,289	2,131	5,060	2,242
NODAWAY	6,299	2,140	6,125	2,245
PETTIS	10,045	4,484	9,782	4,656
PLATTE	25,918	9,547	25,037	10,036
PUTNAM	1,373	506	1,338	530
RANDOLPH	6,343	2,260	6,232	2,302
RAY	5,924	2,795	5,809	2,862
SALINE	6,173	2,195	6,006	2,300
SCHUYLER	986	568	966	579
SULLIVAN	1,635	882	1,608	893
VERNON	6,631	1,453	5,432	1,961
WORTH	675	345	661	341
TOTAL	542,581	205,445	516,741	215,089

**Circuit Judges—Partisan—General election: November 2, 2004**

<b>Circuit 1</b>	Democratic
	Gary Lee Dial
CLARK	2,890
SCHUYLER	1,466
SCOTLAND	1,571
TOTAL	5,927

<b>Circuit 23 Division 3</b>	Democratic
	Morris Edward Williams
JEFFERSON	65,064
TOTAL	65,064

<b>Circuit 5 Division 2</b>	Democratic
	Weldon C. Judah
ANDREW BUCHANAN	6,160 28,540
TOTAL	34,700

<b>Circuit 25 Division 2</b>	Democratic	Republican
	Mary W. Sheffield	William E. Hickie
MARIES	2,121	2,122
PHELPS	10,502	7,927
PULASKI	4,967	6,301
TEXAS	4,890	5,746
TOTAL	22,480	22,096

<b>Circuit 11 Division 1</b>	Democratic	Republican
	Ted Clint House	Matthew E. Thornhill
ST CHARLES	80,232	74,679
TOTAL	80,232	74,679

<b>Circuit 26 Division 2</b>	Democratic	Republican	Libertarian
	John Walker	Greg Kays	Mary Clare McWilliams
CAMDEN	7,186	11,143	797
LACLEDE	3,077	11,143	464
MILLER	2,796	7,149	442
MONITEAU	2,025	4,085	246
MORGAN	2,618	5,333	520
TOTAL	17,702	38,853	2,469

<b>Circuit 11 Division 2</b>	Republican	Write-In
	Nancy L. Schneider	Michael E. Carter
ST CHARLES	108,248	18
TOTAL	108,248	18

<b>Circuit 13 Division 2</b>	Democratic
	Gary M. Oxenhandler
BOONE CALLAWAY	55,256 11,900
TOTAL	67,156

<b>Circuit 29 Division 2</b>	Republican
	David C. Dally
JASPER	34,652
TOTAL	34,652

<b>Circuit 17 Division 2</b>	Democratic
	Joseph Dandurand
CASS JOHNSON	30,303 15,659
TOTAL	45,962

<b>Circuit 31 Division 3</b>	Republican
	James D. Conklin
GREENE	95,569
TOTAL	95,569

<b>Circuit 20 Division 2</b>	Democratic	Republican
	Stanley Dale Williams	Cynthia M. Eckelkamp
FRANKLIN GASCONADE	22,085	22,397
OSAGE	2,596	4,328
	3,132	3,266
TOTAL	27,813	29,991

<b>Circuit 32 Division 2</b>	Democratic	Republican
	John Paul Heisserer	Benjamin F. Lewis
BOLLINGER	2,282	3,254
CAPE GIRARDEAU	16,950	16,697
PERRY	4,151	3,704
TOTAL	23,383	23,655

**Circuit Judges–Non-Partisan—General election: November 2, 2004**

<b>Circuit No. 7</b>	Michael J. Maloney	
	YES	NO
CLAY	55,332	23,918
TOTAL	55,332	23,918

<b>Circuit No. 16</b>	Sandra C. Midkiff		Charles E. Atwell		Edith L. Messina	
	YES	NO	YES	NO	YES	NO
JACKSON	87,012	41,491	83,591	42,568	87,619	39,526
KANSAS CITY	74,494	25,983	71,032	28,105	73,768	25,407
TOTAL	161,506	67,474	154,623	70,673	161,387	64,933

<b>Circuit No. 16 cont.</b>	Jay A. Daugherty		Kathleen A. Forsyth	
	YES	NO	YES	NO
JACKSON	88,260	39,112	86,101	40,506
KANSAS CITY	72,750	26,461	73,678	25,442
TOTAL	161,010	65,573	159,779	65,948

<b>Circuit No. 21</b>	Carolyn C. Whittington		Barbara W. Wallace		James R. Hartenbach	
	YES	NO	YES	NO	YES	NO
ST LOUIS COUNTY	257,069	141,846	260,360	140,968	251,806	149,319
TOTAL	257,069	141,846	260,360	140,968	251,806	149,319

<b>Circuit No. 21 cont.</b>	Larry L. Kendrick		Melvyn W. Wiesman	
	YES	NO	YES	NO
ST LOUIS COUNTY	252,738	147,877	238,980	155,342
TOTAL	252,738	147,877	238,980	155,342

<b>Circuit No. 22</b>	Lisa S. Van Amburg		Philip D. Heagney		Dennis M. Schaumann	
	YES	NO	YES	NO	YES	NO
ST LOUIS CITY	66,331	30,191	60,277	33,688	59,636	32,698
TOTAL	66,331	30,191	60,277	33,688	59,636	32,698

<b>Circuit No. 22 cont.</b>	Angela Turner Quigless		Mark H. Neill		David C. Mason	
	YES	NO	YES	NO	YES	NO
ST LOUIS CITY	66,453	29,759	61,512	31,523	63,545	31,843
TOTAL	66,453	29,759	61,512	31,523	63,545	31,843

<b>Circuit No. 22 cont.</b>	Thomas J. Frawley	
	YES	NO
ST LOUIS CITY	62,327	32,688
TOTAL	62,327	32,688



## Associate Circuit Judges—General election: November 2, 2004

Circuit No. 6	Gary D. Witt		Circuit No. 7	Janet L. Sutton	
	YES	NO		YES	NO
PLATTE	25,822	10,031	CLAY	55,748	23,166
TOTAL	25,822	10,031	TOTAL	55,748	23,166

Circuit No. 16	Robert Beaird		Vernon E. Scoville		Robert L. Trout	
	YES	NO	YES	NO	YES	NO
JACKSON	89,016	40,040	85,244	42,011	86,472	41,447
KANSAS CITY	73,500	26,618	71,275	27,981	71,734	27,295
TOTAL	162,516	66,658	156,519	69,992	158,206	68,742

Circuit No. 21	Mary Bruntrager Schroeder		Thea A. Sherry		Gloria C. Reno	
	YES	NO	YES	NO	YES	NO
ST LOUIS COUNTY	242,093	146,832	241,667	149,345	241,477	152,298
TOTAL	242,093	146,832	241,667	149,345	241,477	152,298

Circuit No. 21 cont.	John Essner		Ellen Levy Siwak		Sandra Farragut Hemphill	
	YES	NO	YES	NO	YES	NO
-ST LOUIS COUNTY	245,620	156,011	250,835	152,111	259,394	145,094
TOTAL	245,620	156,011	250,835	152,111	259,394	145,094

Circuit No. 22	Calea Stovall-Reid		Edward Sweeney	
	YES	NO	YES	NO
ST LOUIS CITY	62,795	32,774	67,808	30,660
TOTAL	62,795	32,774	67,808	30,660

## Constitutional Amendment No. 3—General election: November 4, 2004

	Yes	No		Yes	No
ADAIR	8,278	2,011	LIVINGSTON	4,821	722
ANDREW	6,912	975	MACON	5,642	1,267
ATCHISON	2,511	431	MADISON	3,519	816
AUDRAIN	8,160	1,705	MARIES	3,380	738
BARRY	10,142	2,650	MARION	9,706	1,764
BARTON	4,554	1,055	MCDONALD	5,584	1,409
BATES	6,126	1,733	MERCER	1,522	256
BENTON	7,145	1,226	MILLER	8,221	1,856
BOLLINGER	4,213	1,094	MISSISSIPPI	3,519	1,090
BOONE	57,003	14,509	MONTEAU	5,112	1,246
BUCHANAN	31,249	4,973	MONROE	3,265	644
BUTLER	11,134	2,591	MONTGOMERY	4,305	1,002
CALDWELL	3,336	613	MORGAN	7,281	1,067
CALLAWAY	13,347	2,984	NEW MADRID	5,588	1,527
CAMDEN	16,307	2,260	NEWTON	19,405	3,200
CAPE GIRARDEAU	25,803	6,147	NODAWAY	7,873	1,604
CARROLL	3,655	655	OREGON	3,121	933
CARTER	1,839	801	OSAGE	5,000	1,330
CASS	35,414	6,398	OZARK	3,399	864
CEDAR	4,461	1,033	PEMISCOT	3,814	1,271
CHARITON	3,581	680	PERRY	6,330	1,166
CHRISTIAN	23,700	5,329	PETTIS	14,453	2,238
CLARK	2,726	768	PHELPS	13,704	3,183
CLAY	76,607	15,310	PIKE	5,904	1,482
CLINTON	7,692	1,344	PLATTE	33,186	6,732
COLE	25,477	9,079	POLK	8,783	2,361
COOPER	6,125	1,011	PULASKI	8,798	1,904
CRAWFORD	6,544	1,743	PUTNAM	1,766	398
DADE	3,190	900	RALLS	3,862	810
DALLAS	5,545	1,174	RANDOLPH	8,006	1,526
DAVIES	2,997	517	RAY	8,177	1,924
DEKALB	3,751	651	REYNOLDS	2,549	717
DENT	4,668	1,076	RIPLEY	3,919	1,049
DOUGLAS	4,436	1,195	SALINE	7,556	1,748
DUNKLIN	8,189	1,958	SCHUYLER	1,457	330
FRANKLIN	35,361	6,959	SCOTLAND	1,622	417
GASCONADE	5,346	1,083	SCOTT	12,932	3,142
GENTRY	2,547	532	SHANNON	3,075	926
GREENE	92,532	22,177	SHELBY	2,712	519
GRUNDY	3,875	651	ST CHARLES	124,181	28,090
HARRISON	3,196	618	ST CLAIR	3,738	883
HENRY	8,470	1,516	ST FRANCOIS	17,070	3,873
HICKORY	3,593	937	ST LOUIS CITY	67,996	50,108
HOLT	2,020	407	ST LOUIS COUNTY	367,252	126,022
HOWARD	3,685	887	STE GENEVIEVE	5,996	1,541
HOWELL	11,764	3,419	STODDARD	9,277	2,661
IRON	3,348	906	STONE	12,047	2,072
JACKSON	135,714	27,180	SULLIVAN	2,291	606
JASPER	33,764	6,431	TANEY	14,941	2,588
JEFFERSON	69,825	16,912	TEXAS	7,714	2,525
JOHNSON	16,470	2,816	VERNON	6,291	1,631
KANSAS CITY	85,256	33,932	WARREN	10,097	1,851
KNOX	1,505	302	WASHINGTON	6,879	1,498
LACLEDE	11,301	2,603	WAYNE	4,626	1,049
LAFAYETTE	12,814	2,398	WEBSTER	11,088	2,687
LAWRENCE	12,256	2,475	WORTH	889	213
LEWIS	3,639	657	WRIGHT	5,853	1,779
LINCOLN	15,731	2,866			
LINN	4,694	774	TOTAL	1,966,617	526,872

## Constitutional Amendment No. 3

*Proposed by Initiative Petition*

Shall the Missouri Constitution be amended to require that all revenues from the existing motor vehicle fuel tax (less collection costs) be used only for state and local highways, roads and bridges, and also require that vehicle taxes and fees paid by highway users be used only for constructing and maintaining the state highway system (less collection costs, refunds and highway patrol law enforcement costs), except that up to half of such vehicle taxes and fees, phased in over four years, will go into a state road bond fund to repay state highway bonds?

The constitutional amendment has a zero net fiscal impact. The amendment increases funding for the Department of Transportation to be used for transportation purposes only and limits the use of highway user fee revenues by other state agencies. The indirect fiscal impact on state and local governments, if any, is unknown.

## Missouri Voting and Elections

### Who registers to vote in Missouri?

Citizens living in Missouri must register in order to vote. Any U.S. citizen 17 years and 6 months of age or older, if a Missouri resident, may register and vote except:

- A person who is adjudged incapacitated
- A person who is confined under sentence of imprisonment
- A person who is on probation or parole after conviction of a felony until finally discharged
- A person who has been convicted of a felony or misdemeanor connected with the right of suffrage (RSMo 115.133)

### How do Missourians register?

Qualified citizens may register in person at the office of their local election authority, by mail, at the driver's license fee office or at participating state agencies. Registration in person is accomplished by filling out registration forms with information on identity, residence and qualifications which are signed and sworn to, then witnessed by the election authority or a designee. (RSMo 115.155)

Registration by mail, at the driver's license fee office or at the participating state agencies requires submission of an application stating qualifications. A verification or rejection of registration is sent by the election authority within seven working days. (RSMo 115.159)

### When do Missourians register?

An unregistered citizen may register to vote whenever local election officials' places of business are open, by requesting an application by mail from the election authority, when renewing a Missouri driver's license or when receiving services from a participating state agency. Special registration sites and dates may be utilized prior to major elections.

The deadline for registration is the fourth Wednesday prior to an election. New Missouri residents may register immediately.

### When do Missourians vote?

In addition to certain special and emergency dates, there are six official election dates in Missouri:

The statutes require that all public elections be held on the general election day, the primary election day, the general municipal election day, the first Tuesday after the first Monday in February or November, or on another day expressly

provided by city or county charter, the first Tuesday after the first Monday in June and in nonprimary years on the first Tuesday after the first Monday in August. (RSMo 115.123.1)

The general election day is the first Tuesday after the first Monday in November in even-numbered years. The primary election day is the first Tuesday after the first Monday in August in even-numbered years. (RSMo 115.121 (1 & 2))

Elections for cities, towns, villages, school boards and special district officers are held the first Tuesday after first Monday in April each year, known as "general municipal election day." (RSMo 115.121.3)

A statewide presidential preference primary shall be held on the first Tuesday after the first Monday in February of each presidential election year. (RSMo 115.755)

### Who conducts registration and elections?

Voter registration and the conduct of elections are the responsibilities of boards of election commissioners in the counties of Clay, Jackson, Platte and St. Louis and in the cities of Kansas City and St. Louis. The county clerk serves as the election authority in all other counties of the state.

### Special voting provisions

Handicapped voters and persons prevented from voting because of absence or illness may vote absentee. Persons with permanent disabilities may apply for permanent absentee ballot status by making application with the local election authority and providing a physician's statement as required by law. (RSMo 115.284) Curbside voting is permitted in Missouri, or voters may be transferred to more accessible precincts. Local election officials should be contacted about absentee federal service balloting or "new resident" ballots for residents who arrive after the registration deadline.

When voting, Missourians must show an approved form of identification. (RSMo 115.427)

### Elections and political parties

Missourians do not register under party affiliation. Hence, at primary elections, voters may choose which "established party" they vote within. Party nominee—and independent candidates—are then listed on the general election ballot.

There are presently three "established political parties" statewide—the Democratic, Republican and Libertarian parties. Persons may seek the nomination of these parties for any elective

office from the county level and above. In order to become "established," a party must have received more than two percent of the votes cast statewide for at least one of its candidates. New parties are formed by petition and may exist on the county, district or state level. They must meet the same standard as any other party to remain "established."

At the time of primary elections, voters select county committee members of established parties in Missouri. Those committee people, thus elected, have certain duties and responsibilities.

They serve, as appropriate, as members of legislative, senatorial, judicial, and congressional district committees. County, district, or state committee members may be called on to fill candidate vacancies on party ballots or to select nominees for special elections from time to time. The state committees are selected, indirectly, by local committee persons. The state committees become especially important when delegates to presidential nominating (national) conventions are being selected.

## Registered voters in Missouri, 1998-2004

County	1998	2000	2002	2004	County	1998	2000	2002	2004
Adair	18,298	16,333	18,467	18,262	Macon	10,251	10,719	10,261	10,721
Andrew	10,043	10,529	10,523	11,749	Madison	9,200	9,724	9,378	9,934
Atchison	4,498	5,041	4,914	4,647	Maries	6,552	6,532	6,622	6,115
Audrain	16,044	16,636	16,329	17,371	Marion	18,286	19,277	19,921	19,321
Barry	19,292	20,747	21,399	22,486	McDonald	14,097	14,405	12,933	12,888
Barton	7,835	8,580	9,204	9,993	Mercer	2,412	2,798	2,828	2,633
Bates	11,190	11,915	10,948	11,938	Miller	14,706	15,889	16,315	16,986
Benton	11,096	12,213	13,055	13,441	Mississippi	10,894	10,648	9,898	9,299
Bollinger	9,019	9,125	9,535	9,475	Moniteau	8,543	9,104	9,233	9,543
Boone	96,845	106,671	93,722	112,682	Monroe	6,131	6,410	6,291	6,455
Buchanan	53,685	54,175	54,358	58,738	Montgomery	8,092	8,448	8,031	8,363
Butler	32,001	34,188	35,318	36,863	Morgan	12,191	12,866	12,425	14,469
Caldwell	6,561	6,802	6,109	7,382	New Madrid	11,764	12,793	11,507	12,706
Callaway	22,537	24,716	23,874	27,317	Newton	35,012	37,616	39,684	40,620
Camden	24,246	26,896	28,400	28,764	Nodaway	12,620	13,710	12,899	15,360
Cape Girardeau	44,266	47,943	42,017	48,654	Oregon	6,877	6,735	6,907	7,131
Carroll	7,800	7,978	7,328	7,245	Osage	8,360	8,750	8,719	9,444
Carter	5,044	4,815	5,082	4,615	Ozark	7,531	7,670	7,078	8,472
Cass	45,950	57,502	62,000	67,464	Pemiscot	16,064	16,309	16,855	20,076
Cedar	10,586	9,728	10,266	10,270	Perry	10,654	11,458	11,975	11,534
Chariton	7,296	7,017	6,881	7,017	Pettis	23,965	25,175	25,433	27,406
Christian	36,795	37,848	48,080	49,809	Phelps	25,290	23,642	23,906	25,888
Clark	4,740	4,978	5,098	5,261	Pike	11,319	11,885	11,130	12,912
Clay	117,438	125,805	104,613	137,399	Platte	47,811	57,069	55,025	68,435
Clinton	12,851	13,589	14,741	15,790	Polk	18,072	19,231	15,108	18,393
Cole	47,042	47,898	49,463	51,284	Pulaski	17,877	19,205	20,983	21,534
Cooper	10,299	10,802	10,448	11,054	Putnam	3,907	4,129	4,044	4,220
Crawford	15,620	15,865	17,237	16,847	Ralls	7,394	7,324	7,400	8,244
Dade	5,393	5,893	6,108	6,381	Randolph	16,326	16,694	16,498	15,725
Dallas	8,747	9,551	9,864	12,562	Ray	16,638	16,171	17,022	15,528
Daviess	4,929	4,982	5,416	5,580	Reynolds	6,563	6,870	6,888	7,823
DeKalb	5,708	5,699	6,110	6,456	Ripley	9,277	9,785	10,208	9,250
Dent	10,119	10,248	7,580	9,673	St. Charles	166,226	186,710	172,524	220,353
Douglas	9,400	9,701	9,884	10,631	St. Clair	6,593	6,946	6,512	7,328
Dunklin	21,121	22,444	23,510	24,641	St. Francois	34,858	38,277	37,637	38,738
Franklin	56,953	61,893	61,937	65,556	St. Louis	704,907	726,325	618,149	736,709
Gasconade	10,034	10,648	10,266	11,089	Ste. Genevieve	10,526	11,184	11,029	12,030
Gentry	5,075	5,219	5,228	5,408	Saline	17,445	18,160	17,939	16,349
Greene	164,593	176,428	177,209	204,984	Schuyler	3,284	3,365	3,516	3,576
Grundy	7,164	7,178	6,276	7,037	Scotland	3,224	3,273	3,306	3,014
Harrison	6,405	6,281	6,483	6,468	Scott	26,597	26,520	26,154	25,016
Henry	15,627	16,617	16,053	16,576	Shannon	6,379	6,452	6,787	7,470
Hickory	6,057	6,337	6,137	6,963	Shelby	4,882	4,815	4,591	5,027
Holt	4,499	4,427	4,477	4,488	Stoddard	19,748	20,472	21,377	22,545
Howard	6,520	7,369	7,400	7,500	Stone	19,548	20,474	22,906	23,897
Howell	24,125	25,272	19,828	26,242	Sullivan	4,909	5,038	5,214	4,915
Iron	6,745	7,011	6,646	7,266	Taney	26,318	26,973	30,623	37,414
Jackson	202,654	215,574	202,229	236,269	Texas	14,697	15,463	14,981	15,149
Jasper	62,572	67,251	72,656	80,344	Vernon	12,397	13,348	11,631	13,585
Jefferson	118,280	129,889	111,352	156,770	Warren	14,927	16,814	17,343	19,706
Johnson	26,153	28,367	22,953	29,547	Washington	14,731	14,603	15,876	21,329
Knox	3,258	3,143	3,215	3,067	Wayne	10,093	10,495	9,278	9,198
Laclede	19,262	20,126	20,733	20,445	Webster	17,649	19,417	20,092	21,337
Lafayette	20,087	21,177	20,522	23,253	Worth	1,882	1,840	2,206	1,761
Lawrence	20,747	21,931	22,787	24,845	Wright	11,683	11,399	12,628	13,369
Lewis	6,376	6,366	6,951	7,292	Kansas City	221,610	230,052	276,694	244,068
Lincoln	22,263	24,764	27,554	29,254	St. Louis City	<u>216,650</u>	<u>244,995</u>	<u>193,274</u>	<u>281,316</u>
Linn	10,276	10,532	9,605	11,595					
Livingston	9,493	9,568	9,794	9,520	Totals	3,635,991	3,860,672	3,681,844	4,194,146

**A**

Accountancy, Board of, p. 21  
 Accounting, Division of, p. 12  
 Acupuncturist Advisory Committee, p. 24  
 Adjutant General, p. 52  
 Administration, Division of, Health and Senior Services, p. 29  
 Administration, Labor and Industrial Relations, p. 38  
 Administration, Office of, p. 12  
 Administration, Division of, Revenue, p. 54  
 Administrative Hearing Commission, p. 13  
 Administrative, Mental Health, p. 39  
 Administrative Rules, Division of, p. 3  
 Administrative Services, p. 3  
 Administrative Support, Natural Resources, p. 46  
 Adult Institutions, Corrections, p. 17  
 Agricultural and Small Business Development Authority, p. 14  
 Agriculture, Department of, p. 14  
 Air and Land Protection Division, p. 47  
 Air Conservation Commission, p. 47  
 Alcohol and Drug Abuse, Advisory Council on, p. 40  
 Alcohol and Drug Abuse, Division of, p. 39  
 Alcohol and Tobacco Control, Division of, p. 51  
 Anatomical Board, State, p. 33  
 Appeals Court Judges, p. 74  
 Architects, Professional Engineers, Professional Land Surveyors and Landscape Architects, Board for, p. 22  
 Archives, p. 3  
 Arts Council, p. 20  
 Assistive Technology Council, p. 13  
 Athletic Agents, State Office of, p. 25  
 Athletic Trainer Advisory Committee, p. 24  
 Athletics, Office of, p. 22  
 Attorney General, Office of, p. 8  
 Auditor, Office of State, p. 5

**B**

Barber Examiners, Board of, p. 22  
 Blind, School for, p. 27  
 Boards Assigned to the Governor, p. 61  
 Budget and Finance, Social Services, p. 56  
 Budget and Planning, Division of, p. 12  
 Business Development and Trade, p. 20

**C**

Capitol Police, p. 51  
 Career Education, Division of, p. 26  
 Certificate of Need Program, Health and Senior Services, p. 31  
 Children's Division, Social Services, p. 57  
 Children's Trust Fund, p. 13

Chiropractic Examiners, Board of, p. 22  
 Chronic Disease Prevention and Health Promotion, p. 30  
 Circuit and Associate Circuit Judges, p. 75  
 Cities, p. 150  
 Clay County Election Commissioners, p. 61  
 Clean Water Commission, p. 48  
 Clinical Perfusionists, Advisory Commission for, p. 25  
 Colleges and Universities, p. 33  
 Commissions Officer, p. 4  
 Committees, Senate and House Legislative, p. 71  
 Community Colleges, p. 34  
 Community Development, p. 20  
 Community Health, Division of, p. 30  
 Comprehensive Psychiatric Services, Advisory Council on, p. 42  
 Comprehensive Psychiatric Services, Division of, p. 40  
 Congressional Delegation, 109th Congress, p. 73  
 Conservation Commission, p. 15  
 Conservation, Department of, p. 15  
 Consolidated Health Care Plan, p. 13  
 Consumer Affairs, Insurance, p. 35  
 Coordinating Board for Higher Education, p. 32  
 Corporations, Division of, p. 4  
 Correctional Institutions, p. 17  
 Corrections, Department of, p. 16  
 Cosmetology, Board of, p. 22  
 County officials, p. 91  
 Court of Appeals Judges, p. 74  
 Courts, Missouri, p. 74  
 Credit Unions, Division of, p. 21

**D**

Dam and Reservoir Safety Council, p. 49  
 Deaf, Schools for, p. 27  
 Deferred Compensation Commission, State Employees', p. 13  
 Dental Board, p. 22  
 Dental Hygienists, Advisory Commission for, p. 25  
 Development Finance Board, p. 20  
 Developmental Disabilities, Planning Council for, p. 42  
 Dietitians, Committee of, p. 24  
 Director's Management Team, Transportation, p. 59  
 Disability, Governor's Council on, p. 13  
 District Engineers, Transportation, p. 60  
 Division Leaders, Transportation, p. 59

**E**

Economic Development, Department of, p. 20

Education Commission of the States, p. 27  
 Education, Department of Elementary and Secondary, p. 26  
 Education, Department of Higher, p. 32  
 Education, State Board of, p. 26  
 Election Commissioners, Boards of, p. 61  
 Election returns, General, 2004, p. 174  
   President and Vice President, p. 174  
   U.S. Senator, p. 176  
   U.S. Congress, p. 178  
   Governor, p. 181  
   Lieutenant Governor, p. 183  
   Secretary of State, p. 185  
   State Treasurer, p. 187  
   Attorney General, p. 189  
   State Senators, p. 191  
   State Representatives, p. 192  
   Supreme Court Judges, p. 204  
   Appeals Judges, p. 205  
   Circuit Judges, Partisan, p. 208  
   Circuit Judges, Non-Partisan, p. 209  
   Associate Circuit Judges, p. 210  
   Amendment, p. 211  
 Elections, p. 3  
 Elementary and Secondary Education, Department of, p. 26  
 Embalmers and Funeral Directors, Board of, p. 22  
 Emergency Management Agency, State, p. 53  
 Emergency Response and Terrorism, Center for, p. 29  
 Employment Security, Division of, p. 37  
 Endowed Care Cemeteries, Office of, p. 22  
 Energy Center, p. 47  
 Environmental Health and Communicable Disease Prevention, Division of, p. 29  
 Environmental Improvement and Energy Resources Authority, p. 46  
 Equal Opportunity, Office of, p. 13  
 Ethics Commission, p. 13  
 Executive departments, p. 10

## F

Facilities Management, Division of, p. 12  
 Family Support Division, Social Services, p. 57  
 Finance, Division of, p. 21  
 Financial Regulation, Insurance, p. 36  
 Fire Safety, Division of, p. 52  
 Fisheries, p. 15  
 Forestry, p. 15  
 Fund Commissioners, Board of, p. 13

## G

Gaming Commission, p. 53  
 General Assembly, members of, p. 64, 66  
 General Services, Division of, p. 12

General Services, Social Services, p. 56  
 Geological Survey and Resource Assessment Division, p. 49  
 Geologist Registration, Board of, p. 24  
 Government, Organization Chart, p. 11  
 Governor, Office of, p. 1

## H

Habilitation Centers, Mental Health, p. 42  
 Handicapped, State Schools for Severely, p. 27  
 Hazardous Waste Management Commission, p. 47  
 Healing Arts, Board of Registration for, p. 22  
 Health and Educational Facilities Authority, p. 13  
 Health and Senior Services, Department of, p. 28  
 Health Information, Management and Evaluation, Center for, p. 29  
 Health, State Board of, p. 28  
 Hearing Instrument Specialists, Board of Examiners for, p. 23  
 Higher Education, Coordinating Board for, p. 32  
 Higher Education, Department of, p. 32  
 Higher Education, Public Institutions of, p. 33  
 Highway Patrol, State, p. 52  
 Highways and Transportation Commission, State, p. 59  
 Historic Preservation, Advisory Council on, p. 47  
 Hospital Systems, Mental Health, p. 40  
 House and Senate Legislative Committees, p. 71  
 House of Representatives, p. 66  
 House of Representatives, Alphabetical List, p. 69  
 House of Representatives, Officers, p. 63  
 House of Representatives, United States, p. 73  
 Housing Development Commission, p. 21  
 Human Rights, Commission on, p. 38  
 Human Services, Corrections, p. 16

## I

Information Services, Division of, p. 12  
 Information Services and Technology Division, p. 56  
 Information Technology, p. 3  
 Institutions, Department of Corrections, p. 17  
 Insurance, Department of, p. 35  
 Inter-Agency Council for Outdoor Recreation, p. 49  
 Interior Design Council, p. 24  
 Interpreters, State Committee of, p. 24

## J

Jackson County Election Commissioners, p. 61  
 Jackson County Sports Complex Authority, p. 13  
 Judges  
   Associate Circuit, p. 75

Circuit, p. 75  
 Court of Appeals, p. 74  
 Supreme Court, p. 74  
 Judges, alphabetical list, p. 87

## K

Kansas City Election Commissioners, p. 61  
 Kansas City Police Commissioners, p. 62

## L

Labor and Industrial Relations Commission, p. 37  
 Labor and Industrial Relations, Department of, p. 37  
 Labor Standards, Division of, p. 37  
 Land Reclamation Commission, p. 48  
 Land Survey Advisory Committee, p. 49  
 Legal Counsel, p. 3  
 Legal Services, Division of, p. 56  
 Legislative Committees, p. 71  
 Legislative Liaison, p. 3  
 Legislative Officials, p. 63  
 Legislative Research, Committee on, p. 63  
 Lewis and Clark Bicentennial Commission, p. 46  
 Library, State, p. 4  
 Library Development, p. 4  
 Licensing Agencies, Economic Development, p. 21  
 Lieutenant Governor, Office of, p. 2  
 Local Public Health Services, Center for, p. 29  
 Local Records, p. 3  
 Lottery Commission, p. 54

## M

Maps, Senate Districts, p. 65  
 House Districts, p. 70  
 U.S. House Districts, p. 73  
 Marital and Family Therapists, Committee for, p. 24  
 Market Regulation, Insurance, p. 36  
 Massage Therapists, p. 24  
 Mediation, Board of, p. 38  
 Medical Services, Division of, p. 58  
 Mental Health Commission, p. 39  
 Mental Health, Department of, p. 39  
 Mental Retardation and Developmental Disabilities, Division of, p. 42  
 Milk Board, State, p. 14  
 Minority Environmental Literacy Advisory Committee, p. 46  
 Missouri Cities, p. 150  
 Missouri State Employees' Deferred Compensation Commission, p. 13  
 Missouri State Employees' Retirement System, p. 13

Motor Vehicle and Drivers Licensing, Division of, p. 55  
 Municipalities, classification of, p. 150

## N

Natural Resources, Department of, p. 46  
 Nursing Home Administrators, Board of, p. 29  
 Nursing, Board of, p. 23

## O

Occupational Therapy, Board of, p. 24  
 Offender Rehabilitative Services, Corrections, p. 16  
 Oil and Gas Council, p. 49  
 Optometry, Board of, p. 23  
 Organization chart of state government, p. 11  
 Outdoor Recreation, State Inter-Agency Council for, p. 49

## P

Parks, Division of, p. 48  
 Personnel Advisory Board, p. 12  
 Personnel, Division of, p. 12  
 Petroleum Storage Tank Insurance Fund Board, p. 46  
 Pharmacy, Board of, p. 23  
 Platte County Election Commissioners, p. 61  
 Podiatric Medicine, Board of, p. 23  
 Police Commissioners, Boards of, p. 62  
 Probation and Parole, Board of, p. 18  
 Professional Counselors, Committee for, p. 23  
 Professional Physical Therapists, Advisory Commission for, p. 23  
 Professional Registration, Division of, p. 21  
 Psychologists, Committee of, p. 23  
 Public Counsel, Office of, p. 21  
 Public Defender Commission, p. 90  
 Public Entity Risk Management Fund, p. 13  
 Public Safety, Department of, p. 50  
 Public Service Commission, p. 21  
 Public two-year technical college, p. 34  
 Publications, Division of, p. 3  
 Purchasing and Materials Management, Division of, p. 12

## R

Real Estate Appraisers' Commission, p. 23  
 Real Estate Commission, p. 23  
 Records Management, Division of, p. 3  
 Reference Services, p. 4  
 Regional Centers, Mental Health, p. 43  
 Registered Physician Assistants, Advisory Commission for, p. 25  
 Registered Voters in Missouri, p. 214



Registration for the Healing Arts, Board of, p. 22  
 Regulatory Agencies, Economic Development,  
 Department of, p. 21  
 Representatives, State, p. 66  
 Representatives, State, Alphabetical List, p. 69  
 Representatives, United States, p. 73  
 Resource Administration, Division of Insurance,  
 p. 35  
 Respiratory Care, Board for, p. 24  
 Retirement System, State Employees', p. 13  
 Revenue, Department of, p. 54

## S

St. Louis City Election Commissioners, p. 61  
 St. Louis City Police Commissioners, p. 62  
 St. Louis County Election Commissioners, p. 61  
 Safe Drinking Water Commission, p. 48  
 School Improvement, Division of, Elementary  
 and Secondary Education, p. 26  
 Secretary of State, Office of, p. 3  
 Securities Commissioner, p. 3  
 Senate and House Legislative Committees, p. 71  
 Senate Officers, p. 63  
 Senators, State, p. 64  
 Senators, State, Alphabetical List, p. 65  
 Senators, United States, p. 73  
 Senior Services, State Board of, p. 28  
 Senior Services and Regulation, Division of,  
 p. 30  
 SenioRx Program, p. 31  
 Severely Handicapped, State Schools for, p. 27  
 Small Business Compliance Advisory Commit-  
 tee, p. 47  
 Social Services, Department of, p. 56  
 Social Workers, Committee for, p. 22  
 Soil and Water Districts Commission, p. 48  
 Solid Waste Advisory Board, p. 48  
 Special Education, Division of, p. 27  
 Speech Pathologists and Clinical Audiologists,  
 Advisory Committee, p. 23  
 State Auditor, p. 5  
 State Courts Administrator, p. 74  
 State Park Advisory Board, p. 48  
 State Parks, Division of, p. 48  
 State Tax Commission, p. 54  
 State Treasurer, p. 6  
 Supreme Court Judges, p. 74

## T

Tattooing, Branding and Body Piercing, p. 24  
 Tax Commission, State, p. 54  
 Taxation and Collection, Division of, p. 54  
 Teacher Quality and Urban Education, Division  
 of, p. 26  
 Technical College, Two-Year, p. 34  
 Tourism, Division of, p. 21  
 Transportation, Department of, p. 59  
 Transportation Officials, p. 59  
 Treasurer, Office of State, p. 6

## U

Unit Leaders Transportation, p. 59  
 University of Missouri System, p. 33  
 Unmarked Human Burial Consultation Commit-  
 tee, p. 47

## V

Veterans' Cemeteries, p. 51  
 Veterans' Commission, p. 50  
 Veterans' Homes, p. 50  
 Veterinary Medical Board, p. 23  
 Vocational Rehabilitation, Division of, p. 27  
 Voluntary Life Insurance Commission, State  
 Employees', p. 13  
 Voting and Elections, p. 212

## W

Water Patrol, State, p. 51  
 Water Protection and Soil Conservation Divi-  
 sion, p. 48  
 Well Installation Board, p. 49  
 Wildlife, p. 15  
 Wolfner Library, p. 4  
 Women's Council, p. 21  
 Workers' Compensation, Division of, p. 37  
 Workforce Development, Division of, p. 21

## Y

Youth Services Advisory Board, Division of,  
 p. 58  
 Youth Services, Division of, p. 58



**Robin Carnahan**  

---

**SECRETARY OF STATE**

**Office of the Secretary of State  
State of Missouri  
State Capitol Room 208  
and  
James C. Kirkpatrick State Information  
Center  
600 W. Main St.  
Jefferson City, MO 65101  
[www.sos.mo.gov](http://www.sos.mo.gov)**

