

The Missouri Roster 2007-2008



Office of Secretary of State Robin Carnahan
State Capitol Room 208

and

James C. Kirkpatrick State Information Center
600 W. Main St.
Jefferson City, MO 65101
www.sos.mo.gov

ROBIN CARNAHAN
SECRETARY OF STATE

THE
MISSOURI ROSTER
2007–2008

A directory of state, district,
county and federal officials

Robin Carnahan
SECRETARY OF STATE



OFFICE OF THE SECRETARY OF STATE
STATE OF MISSOURI
JEFFERSON CITY 65101

ROBIN CARNAHAN
SECRETARY OF STATE

STATE CAPITOL
ROOM 208
(573) 751-2379

Dear Fellow Missourians:

I'm pleased to provide you with the 2007-2008 *Missouri Roster*. This roster is one of the most widely used reference publications issued by the Secretary of State's Office.

Within these pages (and online at www.sos.mo.gov/MORoster/) you will find names and contact information for Missouri's federal, state and county elected officials. You'll also find information about key personnel within executive branch departments, the General Assembly and our Judiciary. Other useful information includes municipal classifications and the results of the 2006 general election.

Missourians deserve public servants who respond to our common concerns and give hope to our common dreams. Public officials at every level are better able to do that when you take time to express your opinions and concerns. I hope you will use the information in this roster to make your voices heard.

As Secretary of State, I am committed to providing outstanding customer service to every Missourian. I hope you will drop by my office in Jefferson City or contact me whenever you need information or have suggestions about how your state government can serve you better.

Very truly yours,

A handwritten signature in black ink that reads "Robin Carnahan".

Robin Carnahan
Secretary of State

Cover design: Photograph of *“The Assembly of the Legislature at St. Charles in June, 1821”* painted lunette hanging in the Missouri State Capitol.

By Richard E. Miller

Courtesy of The Missouri State Archives

The content of the Missouri Roster is public information, and may be used accordingly; however, the arrangement, graphics, and maps are copyrighted material. The graphics and maps may be used for noncommercial purposes provided credit is given as follows:

“The graphics and/or maps from the Missouri Roster are used by permission of the Missouri Secretary of State, the copyright holder.”

All other uses of the arrangement, graphics, and maps must have specific written permission from the copyright holder. Address requests for such permission to the Missouri Secretary of State, 600 W. Main, Jefferson City, MO 65101, or e-mail such requests to publications@sos.mo.gov.

© Copyright 2007
Missouri Secretary of State
Jefferson City, MO 65101

Table of Contents

Executive Branch

Governor	1
Lieutenant Governor	2
Secretary of State	3
State Auditor	5
State Treasurer	6
Attorney General	8

Executive Departments 9

Organization chart	10
Office of Administration	11
Department of Agriculture	13
Department of Conservation	14
Department of Corrections	15
Department of Economic Development	18
Department of Elementary and Secondary Education	20
Department of Health and Senior Services	22
Department of Higher Education	26
Department of Insurance, Financial Institutions and Professional Registration	29
Department of Labor and Industrial Relations	35
Department of Mental Health	36
Department of Natural Resources	42
Department of Public Safety	46
Department of Revenue	50
Department of Social Services	52
Department of Transportation	55

Boards Assigned to the Governor

Election Commissioners	57
Police Commissioners	58

Legislative Branch

Missouri Legislative Officials	59
Members of the Missouri Senate	60
Alphabetical List of State Senators	61
Map, Missouri Senate Districts	61
Members of the Missouri House of Representatives	62
Alphabetical List of State Representatives	65
Map, Missouri House Districts	66
Committees of the Senate and House	67
Missouri's Delegation to the 109th U.S. Congress	70
Map, United States House Districts	70

Judicial Branch

Supreme Court	71
Court of Appeals	71

Circuit and Associate Circuit Judges	72
Alphabetical List of Missouri Judges	85
State Public Defender Commission	88
County Officials	89
Classification of Municipalities	156
Missouri Voting and Elections	
2006 General Election Results	180
Missouri Voting and Elections	218
Registered Voters in Missouri	220
Index	221

Office of Governor

The chief executive officer of the State of Missouri must be at least 30 years old, a U.S. citizen for 15 years or longer and a resident of Missouri for at least 10 years before being elected governor.

The governor is elected to a four-year term during the same year as a presidential election and may seek re-election to a second four-year term. No person may hold the office for more than two terms.

The governor appoints the members of all boards and commissions, the heads of all departments in state government and all vacancies in public offices unless otherwise provided by law. The board members of Missouri's state universities and colleges are appointed by the governor. The governor also selects the members of the Supreme and Appellate Courts of Missouri from names submitted by the State Judicial Commissions. He appoints members to the state's six Boards of Election Commissioners, two Boards of Police Commissioners, and the Board of Probation and Parole. Most appointments require the advice and consent of the Senate.



Governor Matt Blunt

The governor addresses the General Assembly on the state of government and recommends changes. He submits a budget to the General Assembly within 30 days after the assembly convenes.

Governor and staff

216 State Capitol, Jefferson City 65102;

www.mo.gov (state homepage); www.gov.missouri.gov (governor's website)

Governor	Matt Blunt	(573) 751-3222
Chief of Staff	Ed Martin	(573) 751-5261
Deputy Chief of Staff – Administration	John Russell	(573) 751-5261
Deputy Chief of Staff – Communications	Rich Chrismer	(573) 751-0290
Deputy Chief of Staff – Policy	Chuck Pryor	(573) 751-2982
Senior Policy Advisor – Healthcare	Jodi Stefanick	(573) 751-8082
General Counsel	Henry Herschel	(573) 751-5218
Director of Boards and Commissions	Tom Reiss	(573) 751-2019
Director of Legislative Affairs	Todd Smith	(573) 751-2982
Director of Constituent Services	David Baker	(573) 751-5293
Director of Scheduling	Carolyn Loethen	(573) 751-3816
Special Assistant to the First Lady	Mary Craven	(573) 751-4141
Director of Outreach – St. Louis Office	Katy Forand	(314) 340-6900
<i>Wainwright State Office Building, 111 N. Seventh, No. 929, St. Louis 63101</i>		
Director of Kansas City Office	Brent Kahler	(816) 889-3186
<i>Fletcher Daniels State Office Building, 615 E. 13th St., Ste. 517, Kansas City 64106</i>		

Office of Lieutenant Governor

The Lieutenant Governor of the State of Missouri must be at least 30 years old, a U.S. citizen for 15 years or longer and a resident of Missouri for at least 10 years before being elected to this office.

The lieutenant governor is elected for a four-year term and is subject to re-election.

Under the Missouri Constitution, the lieutenant governor is *Ex officio* president of the Missouri Senate. Upon the death, conviction, impeachment, resignation, absence from the state or other disabilities of the governor, the lieutenant governor shall act as governor.

By law, the lieutenant governor is a member of the Board of Public Buildings; the Board of Fund Commissioners; the Missouri Development Finance Board; the Missouri Housing Development Commission; the Missouri Rural Economic Development Council; and the Tourism Commission. The lieutenant governor is also an advisor to the Department of Elementary and Secondary Education on early childhood education and Parents as Teachers programs. By state



Lieutenant Governor Peter D. Kinder

statute, the lieutenant governor serves as the official elderly advocate for the State of Missouri, as well as a member of the Missouri SenioRx Commission. The office of the lieutenant governor is a clearinghouse for citizen questions regarding state government.

Lieutenant Governor and staff

224 State Capitol, Jefferson City 65101; www.ltgov.mo.gov

Lieutenant Governor	Peter D. Kinder	(573) 751-4727
Chief of Staff	Ben Jones	(573) 751-4727
Deputy Lieutenant Governor/Elderly Advocate	Eric Feltner	(573) 751-4727
Director of Administration	Laurie Dawson	(573) 751-4686
Director of Communications	Barry Bennett	(573) 751-1088
Director of Policy and Legislative Affairs	Jerry Powell	(573) 751-4010
Assistant Director of Communications	Bill Fix	(573) 751-4727

Office of Secretary of State

The Office of Secretary of State provides a vast array of services and information to Missouri citizens.

The office administers statewide elections, handles initiative petitions, assists local election authorities, promulgates rules covering elections and electronic voting systems and maintains a centralized voter registration database including nearly four million registered voters.

Additionally, the office is responsible for educating investors and enforcing the laws to protect people from fraudulent investment offerings, registering all entities doing business with the state, administering filings under the Uniform Commercial Code and authenticating official acts of the governor.

The office also preserves and promotes the state's current and historic official records and makes them available to all Missouri citizens through the Missouri State Archives, the Missouri State Library and the Wolfner Library for the Blind and Physically Handicapped.



Secretary of State Robin Carnahan

Secretary Carnahan has directed the Office to strive toward the highest levels of customer service, and to make doing business with the Secretary of State's office user-friendly, accurate, and accessible to all Missourians.

Secretary of State and staff

*208 State Capitol, PO Box 1767, Jefferson City 65102; James C. Kirkpatrick State Information Center
600 W. Main St., Jefferson City 65101; www.sos.mo.gov*

Secretary of State	Robin Carnahan	(573) 751-1880
Executive Secretary	Phyllis Allsbury	(573) 751-1880
Special Assistant to the Secretary	Milton McHenry	(573) 751-2379
Executive Deputy Secretary of State	Rich Lamb	(573) 751-2418
Chief of Staff	Mindy Mazur	(573) 522-9756
General Counsel	Barb Wood	(573) 751-2418
Director, Administrative Rules/Counsel	Waylene Hiles	(573) 751-1869
Director, Policy and Governmental Affairs	Ron Berry	(573) 751-2379
Director, Communications	Carrie Bebermeyer	573) 526-0949
Director, Publications	Krista Myer	(573) 751-4218
Director, Information Technology	Brick Morff	(573) 751-8471
Director, Fiscal and Facilities	Carl Greeson	(573) 751-2974
Director, Human Resources	John Beakley	(573) 522-6254
Commissioner of Securities	Matt Kitzi	(573) 751-4136
Co-Director, Elections	Betsy Byers	(573) 751-2301
Co-Director, Elections	Kay Dinolfo	(573) 751-2301

Records Services Division		(573) 751-4236
Assistant State Archivist	Shelly Croteau	(573) 751-4303
Director, Local Records	Lynn Morrow	(573) 751-9047
Director, Records Management	Craig Kelso	(573) 751-4502
State Librarian	Margaret Conroy	(573) 751-2751
Director, Library Development	Barbara Reading	(573) 751-2679
Director, Reference Services	Linda Harris	(573) 751-2862
Director, Wolfner Library	Richard Smith	(573) 522-2767
Deputy Secretary–Business Services	Carol Russell Fischer	(573) 751-3200
Director, Corporations	Bridget Guth	(573) 751-3200
Commissions Officer	Brenda Rieke	(573) 751-2336
St. Louis branch	Ethel Byndom	(314) 340-7490
<i>815 Olive, Rm. 210, St. Louis 63101</i>		
Kansas City branch	Monica Curls	(816) 889-2925
<i>Fifth Fl., Fletcher Daniels State Office Building, 615 E. 13th St., Kansas City 64106</i>		
Springfield branch	Deborah Evans	(417) 895-6330
<i>Rm. 1019, Landers State Office Building, 149 Park Central Sq., Springfield 65806</i>		

Office of State Auditor

The State Auditor's office determines if tax dollars are spent efficiently, economically and legally, and how well public funds are protected from potential fraud or abuse. All audits are conducted in an impartial, non-partisan manner and according to government auditing standards issued by the United States General Accounting Office.

The audits are categorized into five types: state government, performance, petition, county and special county audits. State government audits cover state agencies, boards and commissions, statewide elected officials, the legislature, the state's financial statements and federal awards expended by the state. Performance audits analyze if various state programs or agencies achieve desired results and are run in the most efficient and cost-effective manner. The state auditor also reviews the state's municipal and circuit courts, 90 of the state's 114 counties, and can be petitioned by citizens to audit local political subdivisions. In addition to the primary auditing duties, the state auditor registers general obligation bonds and ensures tax rates levied by political subdivisions comply with state law.



State Auditor Susan Montee

The powers of the state auditor are derived from Article IV, Section 13 of the *Missouri Constitution*. Legal duties are detailed in Chapter 29 of the *Revised Statutes of Missouri*.

State Auditor and staff

121 State Capitol, PO Box 869, Jefferson City 65102; 880 Truman State Office Building,
PO Box 869, Jefferson City 65102; www.auditor.mo.gov

State Auditor	Susan Montee	(573) 751-4824
Chief of Staff	Joe Martin	(573) 751-4213
Director of Audits	Tom Kremer, CPA	(573) 751-4213
Director of Audits	Ken Kuster, CPA	(573) 751-4213
Director of Audits	John Blattel, CPA	(573) 751-4213
Director of Quality Control and Planning	Randy Doerhoff	(573) 751-4213
Legal Counsel	Ken Jacob	(573) 751-4824
Executive Assistant to State Auditor	Joan Doerhoff	(573) 751-4824
Special Assistant to State Auditor		
for Planning/Development	Sean Spence	(573) 751-4213
Fiscal Officer	Carol Newgaard, CPA	(573) 751-4213
Legislative Liason	Rebecca Brennecke	(573) 751-4213
Public Affairs Coordinator	Samantha Brewer	(573) 751-4213

Office of State Treasurer

The Missouri Treasurer serves as the state's chief financial officer. The duties of the state treasurer as defined by the *Missouri Constitution* and statutes are to be the custodian of all state funds, and to invest those funds not needed for daily state operations in time deposits, notes and government securities.

The state treasurer is elected to a four-year term and under the state constitution may serve up to two terms.

The treasurer's office is responsible for managing Missouri's \$19 billion in annual state revenues by overseeing the state's banking services and managing Missouri's \$2.5 billion investment portfolio.

The State Treasurer's office serves as trustee and works to locate the rightful owners of more than \$210 million in unclaimed property turned over to the state by banks, businesses, insurance companies and government agencies.

The state treasurer serves on the management boards of three public entities, and plays an important role in ensuring that their funds are managed and invested in a responsible manner. These boards are: Missouri Housing Development Commission, which assists in the creation of affordable housing for low- and moderate- income Missourians; Missouri State Employees' Re-



State Treasurer Sarah Steelman

tirement System, which manages retirement funds for more than 56,000 state employees and retirees; and Board of Fund Commissioners, which issues, redeems and cancels state general obligation bonds and other debt. The treasurer also serves on the boards of the Missouri Historical Society, the Missouri Investment Trust, the Missouri Cultural Trust and the Regional Jobs Initiative.

State Treasurer and staff

229 State Capitol, PO Box 210, Jefferson City 65102; 780 Truman State Office Building, 301 W. High, Jefferson City 65101; www.treasurer.mo.gov

FAX: Capitol Building (573) 751-9443Truman Building, Rm. 157, (573) 526-6027
Truman Building, Rm. 780, (573) 751-7882

State Treasurer	Sarah Steelman	(573) 751-2411
Deputy State Treasurer	Doug Gaston	(573) 751-4974
Assistant Deputy State Treasurer	Scott Harper	(573) 751-2082
Chief of Staff	Jane Dudeck	(573) 751-4943
Director of Investments	Mark Mathers	(573) 751-8530
General Counsel	Jane O'Toole	(573) 526-3485
Director of Outreach	Denise Chapel	(573) 522-6274

Director of Banking	Nicole Hackmann	(573) 751-9002
Director of Policy and Communications	Mark Hughes	(573) 751-7595
Director of Constituent Outreach	Jim Dunn	(573) 522-6274
Special Projects Coordinator	Susie Snyders	(573) 751-4910

Office of Attorney General

The Attorney General's office represents the state's legal position at every level of trial and appellate courts. The attorney general must prosecute and defend all cases to which the state is a party, including every felony criminal case appealed to the Missouri or United States Supreme Courts and state and federal courts of appeal.

The attorney general is at the forefront of legal and policy decisions in the State of Missouri directing all litigation to which the state or any state agency or official is a party. He also serves as legal advocate for the public interest.

The attorney general's office is organized into eight divisions: Agriculture and Environment, Consumer Protection, Criminal, Financial Services, Governmental Affairs, Labor, Litigation and Public Safety.



Attorney General Jay Nixon

Attorney General and staff

Supreme Court Building, PO Box 899, Jefferson City 65102; www.ago.mo.gov

Attorney General	Jeremiah W. (Jay) Nixon	(573) 751-3321
Deputy Attorney General	Karen Mitchell	(573) 751-3321
Counsel to Attorney General	Edward R. Ardini	(573) 751-3321
State Solicitor	James Layton	(573) 751-3321
Chief of Staff	John Watson	(573) 751-3321
Chief Counsel, Agriculture and Environment	Joe Bindbeutel	(573) 751-3321
Chief Counsel, Consumer Protection	Laura Krasser	(573) 751-3321
Chief Counsel, Criminal	Shaun Mackelprang	(573) 751-3321
Chief Counsel, Financial Services	Kip Stetzler	(573) 751-3321
Chief Counsel, Governmental Affairs	Jane Rackers	(573) 751-3321
Chief Counsel, Labor	Lee Schaefer	(573) 751-3321
Chief Counsel, Litigation	Gail Vasterling	(573) 751-3321
Chief Counsel, Public Safety	Andrea Spillars	(573) 751-3321
St. Louis Office/Rex Burlison, Chief Counsel, Eastern Region		(314) 340-7861
<i>Old Post Office, 815 Olive, Ste. 200, St. Louis 63101</i>		
Kansas City Office		(816) 889-5000
<i>Fletcher Daniels State Office Bldg., 615 E. 13th St., Ste. 401, Kansas City 64106</i>		
Springfield Office/Ron Carrier		(417) 895-6567
<i>149 Park Central Sq., 10th Fl., Springfield 65806</i>		
Cape Girardeau Office		(573) 290-5679
<i>2860 Kage Rd., Cape Girardeau 63701</i>		

Executive Departments

Government exists to serve, and a broad network of government organizations has been created to accomplish the purpose. The Missouri Constitution (Article II, Section 1) states: "The powers of government shall be divided into three distinct departments—the legislative, executive and judicial." This section also prohibits persons within each branch from exercising powers of the other branches. From these three branches spring the variety of organizations which deliver services of state government.

The many different names used by these groups—departments, divisions, agencies, boards, commissions, bureaus, units, sections, programs and others—can make it difficult to determine which area of government is responsible for certain services, and difficult to sort out responsibilities or relationships within the governmental framework.

It is through the executive branch that the greatest proportion of state services are delivered. The Constitution (Article IV, Section 12) and the Reorganization Act of 1974 have established a number of "executive departments" to deal with specific areas of interest. A chart showing the present state departments is shown on the following page.

The Missouri Constitution provides for 16 specific departments: the Office of Administration and the departments of Agriculture; Conservation; Corrections; Economic Development; Elementary and Secondary Education; Health and Senior Services; Higher Education; Insurance, Financial Institutions and Professional Registration; Labor and Industrial Relations; Mental Health; Natural Resources; Public Safety; Revenue; Social Services; and Transportation.

Within each executive department exists a variety of offices of varying size and scope which deal with specific services. Traditionally, "divisions" are the next-largest organizations within departments and function to bring together smaller-sized groups, such as "bureaus," "sections" or "units." Divisions may be governed by a "board" or "commission" composed of members who are either appointed by the governor, made members by law or appointed by a department official. State agencies may administer certain sections of state law as defined by the *Revised Statutes of Missouri*, may develop their own rules and regulations as promulgated in the *Missouri Register* and *Code of State Regulations* or may institute programs and policies which address the needs of their areas of service.

Generally speaking, the legislative and judicial branches rely on committees or other small, appointed groups to perform research, develop policy, provide advocacy services or handle administrative duties. In these two branches, services are delivered through the offices of the elected officials themselves and not by related agencies.

Missouri Roster

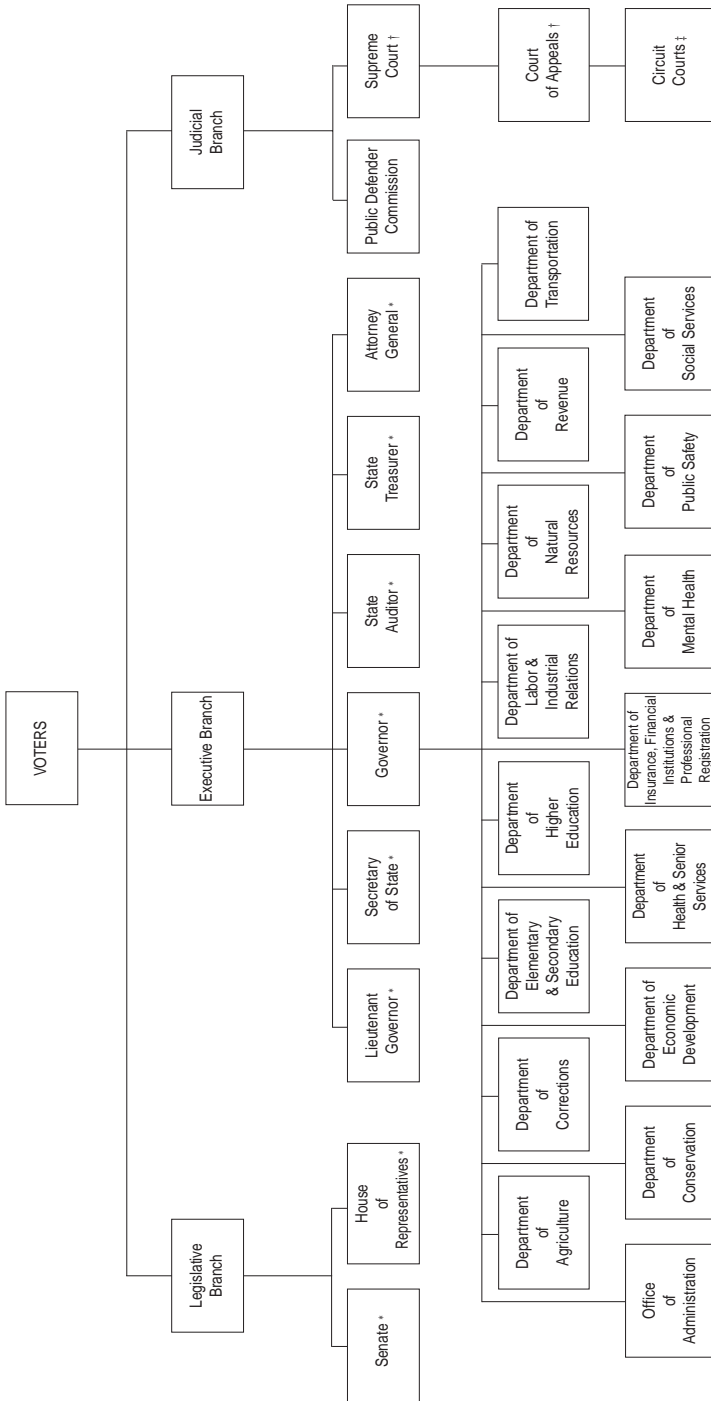

* Indicates elected offices

† Indicates appointed offices subject to public vote for retention

‡ Some circuit court judges are elected. Others are appointed under the Missouri Nonpartisan Plan. All are subject to public vote for retention

Office of Administration

PO Box 809, Jefferson City 65102
www.aa.mo.gov

The Office of Administration is the state's service and administrative control agency. Created by the General Assembly on January 15, 1973, it combines and coordinates the central management functions of state government. Its responsibilities were clarified and amended by the Omnibus State of Missouri Reorganization Act of 1974.

The chief administrative officer is the commissioner of administration who is appointed by the governor with the advice and consent of the Senate. The commissioner appoints the deputy commissioners and the division directors of the Office of Administration. The divisions are: Accounting; Budget and Planning; Information Technology Services; Facilities Management, Design and Construction; General Services; Personnel; and Purchasing and Materials Management.

Commissioner	Michael N. Keathley	(573) 751-1851
<i>State Capitol, Rm. 125</i>		
Deputy Commissioner and Chief Counsel	Richard AuBuchon	(573) 751-1851
<i>State Capitol, Rm. 125</i>		
Assistant Commissioner	Paul Buckley	(573) 751-1851
<i>State Capitol, Rm. 125</i>		

Division of Accounting

Truman State Office Building, Rm. 579

Director	Tom Sadowski	(573) 751-4013
--------------------	------------------------	----------------

Division of Budget and Planning

State Capitol, Rm. 124

Director	Larry Schepker	(573) 751-2345
--------------------	--------------------------	----------------

Division of Facilities Management, Design and Construction

Truman State Office Building, Rm. 730

Director	Dave Mosby	(573) 751-1034
--------------------	----------------------	----------------

Division of General Services

Truman State Office Building, Rm. 760

Director	Mark S. Kaiser	(573) 751-4656
--------------------	--------------------------	----------------

Division of Information Technology Services

Truman State Office Building, Rm. 280

Chief Information Officer	Dan Ross	(573) 526-7746
-------------------------------------	--------------------	----------------

Division of Personnel

Truman State Office Building, Rm. 430, PO Box 388

Director	Chester White	(573) 751-3053
--------------------	-------------------------	----------------

Personnel Advisory Board

Truman State Office Building, Rm. 430, PO Box 388 (573) 751-4576

Division of Purchasing and Materials Management

Truman State Office Building, Rm. 630

Director	James Miluski	(573) 751-3273
--------------------	-------------------------	----------------

Administrative Hearing Commission

Truman State Office Building, Rm. 640

Commissioner	June Striegel Doughty	(573) 751-2422
Commissioner	John Kopp	(573) 751-2422
Commissioner	Terry M. Jarrett	(573) 751-2422

Board of Fund Commissioners

Truman State Office Building, Rm. 579

Executive Secretary	Karen Harms	(573) 751-2971
---------------------	-------------	----------------

Children’s Trust Fund

PO Box 1641, Jefferson City 65102

Executive Director	Kirk Schreiber	(573) 751-5147
--------------------	----------------	----------------

Governor’s Council on Disability

Truman State Office Building, Rm. 250-A

Executive Director	Linda Baker	(573) 751-2600
--------------------	-------------	----------------

Health and Educational Facilities Authority

15450 S. Outer Forty Rd., Ste. 230

Chesterfield 63017 (636) 519-0700

Jackson County Sports Complex Authority

8501 Stadium Dr., Kansas City 64129 (816) 921-3600

Missouri Consolidated Health Care Plan

PO Box 104355, 832 Weathered Rock Ct., Jefferson City 65110 (573) 751-8881

Missouri Ethics Commission

PO Box 1370, Jefferson City 65102 (573) 751-2020

Missouri Public Entity Risk Management Fund

3425 Constitution Ct., Ste. E

Jefferson City 65109 (573) 751-1837

Missouri State Employees’ Deferred Compensation Commission

Truman State Office Building, Rm. 579 (573) 751-7845

Missouri State Employees’ Retirement System

907 Wildwood Dr., PO Box 209, Jefferson City 65102 (573) 632-6100

Missouri State Employees’ Voluntary Life Insurance Commission

Truman State Office Building, Rm. 579 (573) 522-5863

Office of Child Advocate

PO Box 809, Jefferson City 65102

Child Advocate	Steve Morrow	(866) 457-2302
----------------	--------------	----------------

Office of Supplier and Workforce Diversity

Truman State Office Building, Rm. 630

Director	Donna White	(573) 751-8130
----------	-------------	----------------

Second State Capitol Commission

Truman State Office Building, Rm. 730 (573) 751-1034

Department of Agriculture

1616 Missouri Blvd., PO Box 630, Jefferson City 65102
www.mda.mo.gov

Like Missouri agriculture, the duties of the Missouri Department of Agriculture are diverse. The department enforces those state laws that regulate and market Missouri's agricultural industry. The agency administers programs that protect the state's producers, processors, distributors and consumers of food, fuel and fiber, while marketing Missouri agricultural products at home and abroad.

Created by the General Assembly in 1933, the agriculture department is managed by a director who is appointed by the governor and confirmed by the Senate. The director determines department policy, oversees the department's divisions and disseminates information to the governor, the state legislature, industry representatives and the public.

DirectorKatie Smith(573) 526-0948
Director, Weights and MeasuresRich Kaiser(573) 751-5515
Director, Agriculture Business DevelopmentTony Stafford(573) 751-2129
Acting Director, Animal Health (Acting State Veterinarian)Dr. Taylor Woods(573) 751-3377
Director, Grain Inspection and WarehousingRich Kaiser(573) 751-5515
Director, Plant IndustriesVacant(573) 751-5506
Director, State Fair <i>Missouri State Fair, 2503 W. 26th St., Sedalia 65301</i>Marion Lucas(660) 530-5600
State Statistician <i>Missouri Agricultural Statistics Service, PO Box L, Columbia 65205</i>Gene Danekas(573) 876-0950

State Milk Board

ChairRon Boyer(417) 864-1663
Executive SecretaryTerry Long(573) 751-3830

Missouri Agricultural and Small Business Development Authority

Executive DirectorTony Stafford(573) 751-2129
--------------------	--------------------	---------------------

Department of Conservation

2901 W. Truman Blvd., PO Box 180, Jefferson City 65102-0180
www.mdc.mo.gov

The Department of Conservation, authorized by an amendment to the Constitution, was created for better management of the state's forest, fish and wildlife resources. Since the department funding was increased in 1977 by an addition to the state sales tax, the department has purchased more than 458,500 acres of public land for wildlife, fisheries, forestry conservation and public recreation, and has substantially expanded most programs—most notably conservation education, law enforcement, wildlife services, and activities dealing with endangered species, non-game wildlife and natural areas.

The department is headed by the Conservation Commission, whose four members are appointed by the governor with the advice and consent of the Senate, serving for staggered terms of six years each. The commissioners appoint the department director who, along with three assistant directors, directs programs and activities through the divisions of administrative services, design and development, fisheries, forestry, human resources, outreach and education, private land services, protection, resource science and wildlife.

Conservation Commission

Member	Stephen C. Bradford	(573) 339-1864
Member	Cynthia Metcalfe	(314) 567-3735
Member	William (Chip) McGeehan	(417) 859-6688
Member	Lowell Mohler	(573) 584-9429

Administrative

Director	John D. Hoskins	(573) 522-4115, ext. 3212
Assistant Director - Field	John W. Smith	(573) 522-4115, ext. 3217
Assistant Director - Governmental Relations (legislative liaison)	Bob Ziehmer	(573) 522-4115, ext. 3601
Assistant Director - Public Affairs	Denise Brown	(573) 522-4115, ext. 3216
General Counsel	Tracy McGinnis	(573) 522-4115, ext. 3210
Internal Auditor	Nancy Dubbert	(573) 522-4115, ext. 3522

Division Administrators:

Administrative Services	Carter Campbell	(573) 522-4115, ext. 3606
Design and Development	Bill Lueckenhoff	(573) 522-4115, ext. 3734
Fisheries	Steve Eder	(573) 522-4115, ext. 3174
Forestry	Lisa Allen	(573) 522-4115, ext. 3120
Human Resources	Debbie Strobel	(573) 522-4115, ext. 3225
Outreach and Education	Lorna Domke	(573) 522-4115, ext. 3235
Private Land Services	Bill McGuire (Interim)	(573) 522-4115, ext. 3223
Protection	Dennis Steward	(573) 522-4115, ext. 3258
Resource Science	Dale Humburg	(573) 522-4115, ext. 3191
Wildlife	David W. Erickson	(573) 522-4115, ext. 3142

Department of Corrections

PO Box 236, Jefferson City 65102
www.doc.mo.gov

The Department of Corrections supervises convicted felons and misdemeanants.

Organized as a separate department of state government by an act of the legislature in 1981 and reorganized July 1, 1993, it is comprised of four divisions: Administration/ Human Services, Adult Institutions, Division of Offender Rehabilitative Services, and Probation and Parole. The executive staff includes the department directors, deputy director and division directors.

The Division of Administration/Human Services, consisting of four units, provides support to the divisions of Adult Institutions and Offender Rehabilitative Services, the Board of Probation and Parole and the department's technical staff.

The Division of Adult Institutions oversees the care and custody of inmates in 21 correctional institutions across the state.

The Division of Offender Rehabilitative Services' goal is inmate rehabilitation through the provision of specialized education, job training and treatment programs.

The Board of Probation and Parole consists of seven members, appointed by the governor with the advice and consent of the Senate. They are assisted by four parole analysts who sit with the board on hearings and make recommendations on parole reviews. This division is responsible for the community supervision of offenders.

Office of the Director

Director	Larry Crawford	(573) 526-6607
Deputy Director	David Rost	(573) 526-6607
General Counsel	Daniel Gibson	(573) 522-1634
Public Information Office	Brian Hauswirth	(573) 522-1118
Constituent Services	Lisa Jones	(573) 526-6530
Inspector General	Steve Ahlers	(573) 526-6504
Legislation	Matt Sturm	(573) 526-6499
Victim Services	Kay Crockett	(573) 526-6516

Division of Human Services

Director	Victoria Myers	(573) 526-6472
Human Resources	Richard Enyard	(573) 526-6475
Training and Staff Development	Royce Hudson	(573) 751-4040
Employee Health and Safety	Julie Ives	(573) 526-6518
Religious/Spiritual Programming	Doug Worsham	(573) 526-6489
Volunteer Services	Gordon Howard	(573) 526-6491
General Services	Jay Edwards	(573) 751-6999
Fiscal Management	Lenard Lenger	(573) 526-6441
Budget, Research and Evaluation	Joe Eddy	(573) 522-1207
Planning	Chris Egbert	(573) 526-6587

Division of Offender Rehabilitative Services

Director	Steve Long	(573) 526-6493
Assistant Director, Health Services	Judy Hudson	(573) 526-6498
Assistant Director, Education Services	Tony Spillers	(573) 526-6534
Assistant Director, Substance Abuse Services	Marta Nolin	(573) 526-6545
Chief, Mental Health Services	Mariann Atwell	(573) 526-6523

Administrator, Missouri Vocational Enterprises . . . Wilbur W. Gooch	(573) 751-6663
Reentry Services Julie Boehm	(573) 522-1206
Boonville Treatment Center, <i>PO Box 67, Boonville 65233</i>	
Substance Abuse Unit Supervisor Becky Ehlers	(660) 882-6521
Cremer Therapeutic Community Center, <i>PO Box 70, Fulton 65251</i>	
Superintendent John Bowen	(573) 592-4013
Farmington Treatment Center, <i>1014 W. Columbia, Farmington 63640</i>	
Clinical Director (Vacancy)	(573) 756-8001
Maryville Treatment Center, <i>30227 US Hwy. 136, Maryville 64468-9516</i>	
Superintendent Joe Ledbetter	(660) 582-6542
Clinical Director Gawaine Banks	
Mineral Area Treatment Center, <i>Rt. 2, Box 2222, Mineral Point 63660</i>	
Clinical Director (Vacancy)	(573) 756-8001
Western Region Treatment Center, <i>3401 Faraon, St. Joseph 64506</i>	
Clinical Director Denise Reynolds	(816) 387-2264

Division of Adult Institutions

Director Terry Moore	(573) 526-6524
Assistant Director, Zone I Dana Thompson	(573) 526-6548
Assistant Director, Zone II Tom Clements	(573) 522-1926
Assistant Director, Zone III Patricia Cornell	(573) 526-6532
Assistant to the Director Scott Lawrence	(573) 526-6526
Security Coordinator Bill Schmutz	(573) 522-6526
Central Transfer Authority Charlie Baker	(573) 526-6436

Institutions

Algoa Correctional Center, <i>8501 No More Victims Rd., Jefferson City 65101</i>	
Superintendent Dwayne Kempker	(573) 751-3911
Boonville Correctional Center, <i>1216 E. Morgan, Boonville 65233</i>	
Superintendent Ron Schmitz	(660) 882-6521
Chillicothe Correctional Center, <i>1500 W. Third St., Chillicothe 64601</i>	
Superintendent Jennifer Miller	(660) 646-4032
Crossroads Correctional Center, <i>1115 E. Pence Rd., Cameron 64429</i>	
Superintendent Mike Kemna	(816) 632-2727
Eastern Reception, Diagnostic and Correctional Center, <i>2727 Hwy. K, Bonne Terre 63628</i>	
Acting Superintendent Pat Smith	(573) 358-5516
Farmington Correctional Center, <i>1012 W. Columbia, Farmington 63640</i>	
Superintendent Al Luebbers	(573) 218-7100
Fulton Reception and Diagnostic Center, <i>PO Box 190, Fulton 65251</i>	
Superintendent Stewart Epps	(573) 592-4040
Jefferson City Correctional Center, <i>8200 No More Victims Rd., Jefferson City 65101</i>	
Superintendent Dave Dormire	(573) 751-3224
Missouri Eastern Correctional Center, <i>18701 Hwy. 66, Pacific 63069</i>	
Superintendent Larry Rowley	(636) 257-3322
Moberly Correctional Center, <i>PO Box 7, Moberly 65270</i>	
Superintendent Tony Gammon	(660) 263-3778
Northeast Correctional Center, <i>13698 Pike 46 Airport Rd., Bowling Green 63334</i>	
Superintendent Jim Moore	(573) 324-9975
Ozark Correctional Center (Lease/Purchase), <i>929 Honor Camp Ln., Fordland 65652</i>	
Superintendent Virgil Lansdown	(417) 767-4491

Potosi Correctional Center (Lease/Purchase), 11593 State Hwy. O, Mineral Point 63660	
Superintendent	Don Roper .(573) 438-6000
Southeast Correctional Center, 300 E. Pedro Simmons Dr., Charleston 63834	
Superintendent	Troy Steele .(573) 683-4409
South Central Correctional Center, 255 Hwy. 32 West, Licking 65542	
Superintendent	Michael Bowersox .(573) 674-4470
Tipton Correctional Center, 619 N. Osage Ave., Tipton 65081-8038	
Superintendent	Jill McGuire .(660) 433-2031
Western Missouri Correctional Center, 609 E. Pence Rd., Cameron 64429	
Superintendent	Larry Denney .(816) 632-1390
Western Reception, Diagnostic and Correctional Center, 3401 Faraon, St. Joseph 64506	
Superintendent IV	William Burgess .(816) 387-2158
Women's Eastern Reception, Diagnostic and Correctional Center, PO Box 300, 1101 E. Hwy. 54, Vandalia 63382	
Superintendent	Cyndi Prudden .(573) 594-6686

Division of the Board of Probation and Parole

1511 Christy Dr., PO Box 267, Jefferson City 65102, (573) 751-8488

Chair	William Seibert .(573) 751-8488
Member	Ansel Card .(573) 751-8488
Member	Wayne Crump .(573) 751-8488
Member	(Vacancy) .(573) 751-8488
Member	Penny Hubbard .(573) 751-8488
Member	Robert Robinson .(573) 751-8488
Member	Reid Forrester .(573) 751-8488
Chief State Supervisor	Scott Johnston .(573) 522-1515
Assistant Division Director	Barne Ploch .(573) 526-6570
Probation and Parole Administrators	
Central Missouri	Glenn Brucker .(636) 940-3333
211 Compass Point, St. Charles 63301	
Eastern Missouri	Nancy McCarthy .(314) 877-1176
220 S. Jefferson, St. Louis 63103	
Kansas City Community Release Center	Kim Jones .(816) 842-7467
651 Mulberry, Kansas City 64101	
Northwest Missouri	Tom Hodges .(660) 530-5530
205 Thompson Rd., Sedalia 65301	
Southeast Missouri	Deborah Cotner .(636) 789-3392
4621 Yeager Rd., Hillsboro 63050	
Southwest Missouri	Dardi Smith .(417) 895-5700
1735 W. Catalpa, Ste. A, Springfield 65807	
St. Louis Community Release Center	Janet Schneider .(314) 877-0300
1621 N. First St., St. Louis 63102	
Western Missouri	Jackie Dunn .(816) 792-0793
910 Kent, Liberty 64068	

Department of Economic Development

PO Box 1157, Jefferson City 65102
www.ded.mo.gov

The Department of Economic Development administers a wide array of programs related to job creation and retention, community and workforce development.

Divisions and programs relating to development are Business and Community Service, Tourism, the Missouri Arts Council, the Missouri Housing Development Commission, the Missouri Development Finance Board, Division of Workforce Development and the Women's Council.

The Missouri Public Service Commission and the Office of the Public Counsel are also part of the department.

The department is administered by a director appointed by the governor and confirmed by the Missouri Senate. The director appoints central management staff and principal division directors.

Administrative Services

Truman State Office Building, Rm. 680, PO Box 1157, Jefferson City 65102

Director	Greg Steinhoff	(573) 751-4962
Deputy Director	Spence Jackson	(573) 522-5058
Deputy Director	Mike Mills	(573) 751-3946
Director of Public Affairs	Brian Grace	(573) 751-3946
Director, Administration	Rhonda Meyer	(573) 522-4107
Director, Financial Systems	Judy Gerkhe	(573) 526-7863
Communications Specialist	Keener Tippen	(573) 751-9065

Division of Business and Community Services

Truman State Office Building, Rm. 720, PO Box 118, Jefferson City 65102

Co-Director	Mike Downing	(573) 751-5779
Co-Director	Sallie Hemmenway	(573) 751-8497

Missouri Arts Council

Wainwright State Office Complex, 111 N. Seventh St., Ste. 105, St. Louis 63101

Chair	Michael Vangel	(314) 340-6845
Executive Director	Beverly Strohmeyer	(314) 340-6845

Missouri Development Finance Board

Governor Office Building, 200 Madison St., Ste. 1000, PO Box 567, Jefferson City 65102

Chair	Lt. Governor Peter Kinder	(573) 751-8479
Director	Bob Miserez	(573) 751-8479

Missouri Housing Development Commission

3435 Broadway, Kansas City 64111

Chair	State Treasurer Sarah Steelman	(816) 759-6600
Director	Pete Ramsel	(816) 759-6600

Division of Tourism*Truman State Office Building, Rm. 290, PO Box 1055, Jefferson City 65102*

Chair Lt. Governor Peter Kinder(573) 751-3051
 Director Blaine Luetkemeyer(573) 751-3051

Division of Workforce Development*421 E. Dunklin, PO Box 1087, Jefferson City 65101*

Director Rod Nunn(573) 751-3349

Women's Council*Truman State Office Building, Rm. 680, PO Box 1157, Jefferson City 65102*

Chair Viky Hartzler(573) 751-0810
 Director Mary Cottom(573) 751-0810

Office of Public Counsel*Governor Office Building, 200 Madison St., PO Box 2230, Jefferson City 65102*

Public Counsel Lewis Mills(573) 751-4857

Public Service Commission*Governor Office Building, 200 Madison St., PO Box 360, Jefferson City 65102*

Chair Jeff Davis(573) 751-3234
 Commissioner Linward (Lin) Appling(573) 751-3234
 Commissioner Steve Gaw(573) 751-3234
 Commissioner Robert M. Clayton III(573) 751-3234
 Commissioner Connie W. Murray(573) 751-3234
 Director Wes Henderson(573) 751-3234

Department of Elementary and Secondary Education

PO Box 480, Jefferson City 65102
www.dese.mo.gov

The Department of Elementary and Secondary Education was reorganized and established in its present form by the Omnibus State Reorganization Act of 1974.

The Department of Elementary and Secondary Education is primarily a service agency that works with local school officials and other groups to identify needs within the educational system and to improve educational opportunities and programs for all citizens. Through its regulatory functions, the department strives to assure the effective and efficient operation of state and federal education programs. Under the direction of the State Board of Education, the department is organized with the offices of commissioner of education, deputy commissioner, associate commissioner, and five other divisions, each of which is headed by an assistant commissioner.

The State Board of Education is a lay board consisting of eight members appointed by the governor and confirmed by the Senate. It is vested with the responsibility for the supervision of the public school system in this state and establishes policy in accordance with state and federal law for the department. The board appoints a commissioner of education who serves as chief administrative and executive officer of the department. The commissioner, along with department staff, interprets and implements policies established by the board. The commissioner is assisted by a deputy commissioner, associate commissioner, and assistant commissioners for each of the other five divisions.

State Board of Education

Jefferson State Office Building, 205 Jefferson St., PO Box 480, Jefferson City 65102

President	Peter Hershend	(573) 751-4446
Vice President	Russell V. Thompson	(573) 751-4446
Member	Shirley Langley-Hindman	(573) 751-4446
Member	David Liechti	(573) 751-4446
Member	Deborah Demien	(573) 751-4446
Member	Sybl Slaughter	(573) 751-4446
Member	Rev. Stan Archie	(573) 751-4446
Commissioner of Education	D. Kent King	(573) 751-4446
Executive Assistant to the		
State Board of Education	Jeanne Kujath	(573) 751-4446
Assistant to the Commissioner, Education	Robin Coffman	(573) 751-7602
Deputy Commissioner, Education	Bert Schulte	(573) 751-3503
Associate Commissioner, Division		
of Administrative & Financial Services	Gerri Ogle	(573) 751-2587
Assistant Commissioner, Division		
of School Improvement	Stan Johnson	(573) 751-4234
Assistant Commissioner, Division		
of Career Education	Nancy Headrick	(573) 751-2660
Assistant Commissioner, Division		
of Teacher Quality and Urban Education	Charles Brown	(573) 751-2931

Assistant Commissioner, Division
of Special Education Heidi Atkins Lieberman (573) 751-5739

Assistant Commissioner, Division
of Vocational Rehabilitation Jeanne Loyd (573) 751-3251

Superintendent, State Schools
for Severely Handicapped Charlie Taylor (573) 751-4427

Superintendent, Missouri School for the Blind ... James Sucharski (314) 776-4320
3815 Magnolia Ave., St. Louis 63110

Superintendent, Missouri School for the Deaf ... Barbara Garrison (573) 592-4000
Fulton 65251

Department of Health and Senior Services

912, 920 & 930 Wildwood Dr., PO Box 570, Jefferson City 65102
www.dhss.mo.gov

The Department of Health and Senior Services protects and promotes quality of life and health for all Missourians by developing and implementing programs and systems that provide: information and education, effective regulation and oversight, quality services, and surveillance of diseases and conditions.

The State Board of Health and the State Board of Senior Services advise the department director in planning for departmental activities and acts in an advisory capacity regarding rules promulgated by the Department of Health and Senior Services. Each board consists of seven members appointed by the governor.

The director of the department, appointed by the governor with the advice and consent of the Senate, is the chief liaison officer of the department for joint efforts with other governmental agencies and with private organizations that conduct or sponsor programs that relate to public health in Missouri.

State Board of Health

PO Box 570, Jefferson City 65102

- Chair Donna M. Mannello, D.C (573) 751-6001
- DHSS Liaison Keri Dozier (573) 751-6001

State Board of Senior Services

PO Box 570, Jefferson City 65102

- Chair Mary E. Updyke, R.D (573) 751-6001
- DHSS Liaison Keri Dozier (573) 751-6001

Office of the Director

PO Box 570, Jefferson City 65102

- Director Jane Drummond (573) 526-6700
- Deputy Director Nancie McAnaugh (573) 751-6002
- Chief, Office of General Counsel Brendan Cossette (573) 751-6005
- Chief, Office of Governmental Policy and Legislation Andrew Wankum (573) 751-6003
- Chief, Office of Personnel Mary Hoskins, MPA (573) 751-6059
- Chief, Office of Public Information Nanci Gonder (573) 751-6003
- Manager, Employee Disqualification List Debbie Dean Hansen (573) 522-1119
- Director, State Public Health Laboratory Eric Blank, Dr.P.H. (573) 751-3334
307 W. McCarty, Jefferson City 65101

Eastern District Health Office (314) 877-2800
220 S. Jefferson, St. Louis 63103

Northeastern District Health Office (660) 385-3125
708 Patton St., PO Box 309, Macon 63552

Northwestern District Health Office (816) 350-5400
3717 S. Whitney Ave., Independence 64055

Southeastern District Health Office <i>2875 James Blvd, Poplar Bluff 63901</i>	(573) 840-9720
Southwestern District Health Office <i>1414 W. Elfindale, PO Box 777, MPO, Springfield 65801</i>	(417) 895-6900

Center for Emergency Response and Terrorism

PO Box 570, Jefferson City 65102

Center Director	Bruce Clements	(573) 526-4768
Deputy Center Director	Nancy Bush, MBA, MA	(573) 526-4768

Division of Administration

PO Box 570, Jefferson City 65102

Director	Bret Fischer	(573) 751-6014
Chief, Bureau of Budget Services and Analysis	Jim Carlson, MA	(573) 751-6016
Chief, Bureau of Financial Services	Renee Godsey	(573) 751-6024
Chief, Bureau of General Services	Kevin Kolb	(573) 751-6040

Division of Community and Public Health

PO Box 570, Jefferson City 65102

Director	Glenda Miller	(573) 751-6080
Deputy Director	Harold Kirbey	(573) 751-6080
Chief, Office on Women's Health	Tuck VanDyne	(573) 526-0445
Chief, Office of Epidemiology	Bao-Ping Zhu, MD, MS	(573) 751-6128
Interim Chief, Office of Minority Health	Glenda Meachum-Cain	(573) 526-1683
Chief, Office of Primary Care and Rural Health	Betty Nash	(573) 751-6219
Director, Center for Local Public Health Services	Anne Lock	(573) 751-6170
Administrator, Public Health Practice and Administrative Support Section	Scott Clardy	(573) 526-2787
Chief, Bureau of Fiscal Services	Jennifer Duncan	(573) 751-9071
Chief, Bureau of Health Informatics	Nancy Hoffman	(573) 751-6272
Chief, Bureau of Vital Records	Michelle Zeilman	(573) 751-6381
Chief, Office of Community Health Information	Jeanie Bryant	(573) 526-7811
Administrator, Section for Healthy Families and Youth	Melinda Sanders	(573) 751-6253
Chief, Bureau of Genetics and Healthy Childhood	Sharmini Rogers	(573) 751-6266
Chief, Bureau of Special Health Care Needs	Gary Harbison	(573) 751-6246
Administrator, Section for Chronic Disease Prevention and Nutrition Services	Cherrie Bartlett	(573) 522-2800
Chief, Bureau of Health Promotion	Larry Dickerson	(573) 522-2820
Chief, Bureau of Cancer and Chronic Disease Control	Belinda Heimericks	(573) 522-2862
Chief, Bureau of Community Food and Nutrition Assistance Programs	Ann McCormack	(573) 751-6251
Chief, Bureau of WIC and Nutrition Services	Lyn Konstant	(573) 751-6204
Administrator, Section for Disease Control and Environmental Epidemiology	Brad Hall	(573) 751-6141
Chief, Bureau of Environmental Epidemiology	Gale Carlson	(573) 751-6102
Chief, Bureau of HIV, STD, and Hepatitis	Michael Herbert	(573) 751-6439

Chief, Bureau of Communicable Disease Control and Prevention	Harvey Marx	(573) 751-6113
Chief, Bureau of Immunization Assessment and Assurance	Jeannie Ruth	(573) 751-6124
Chief, Environmental Regulations and Licensure Unit	Daryel Brock	(573) 751-6111

Division of Regulation and Licensure

PO Box 570, Jefferson City 65102

Director	David Durbin	(573) 522-1252
Deputy Director	Laurie Hines	(573) 751-6069
Chief, Family Care Safety Registry	Nancy Schulte	(573) 526-1974
Chief, Office of Special Investigation	William Turner	(573) 522-4150
Administrator, Section for Health Standards and Licensure	Dean Linneman	(573) 526-1864
Director, Section for Long Term Care Regulation	Debra Cheshier	(573) 526-8524
State Long Term Care Ombudsman	Carol Scott	(573) 526-0727
State Board of Nursing Home Administrators Chair	C. Michael Roth	(573) 751-6001
Executive Secretary, Board of Nursing Home Administrators	Diana Love	(573) 751-3511
Regional Office #1		(417) 895-6435
<i>149 Park Central Square, Rm. 429, Springfield 65806</i>		
Regional Office #2		(573) 840-9580
<i>2875 James Blvd., Poplar Bluff 63901-3395</i>		
Regional Office #3		(816) 889-2808
<i>1410 Genessee, Ste. 130, Kansas City 64106</i>		
Regional Office #4		(816) 632-6541
<i>207 E. McElwain, PO Box 633, Cameron 64429</i>		
Regional Office #5		(660) 385-5763
<i>1716 Prospect, Ste. C, PO Box 472, Macon 63552</i>		
Regional Office #6		(573) 751-2270
<i>3418 Knipp Dr., Ste. D, PO Box 915, Jefferson City 65102</i>		
Regional Office #7		(314) 340-7360
<i>815 Olive St., Ste. 10, St. Louis 63101</i>		
Missouri Health Facilities Review Committee/ Certificate of Need Program		(573) 751-6403

Division of Senior and Disability Services

PO Box 570, Jefferson City 65102

Director	Brenda Campbell, MPA	(573) 526-3626
Deputy Director	Mary Wehrle	(573) 526-3626
Home and Community Services Region #1		(417) 895-6456
<i>149 Park Central Sq., Rm. 819, Springfield 65806</i>		
Home and Community Services Region #2		(573) 290-5211
<i>338 Broadway, Ste. 200, Cape Girardeau 63701</i>		
Home and Community Services Region #3		(314) 340-3451
<i>815 Olive St., Gallery Ste. #10, St. Louis 63101</i>		

Home and Community Services Region #4
525 Jules St., Rm. 319, St. Joseph 64501(816) 387-2104
1410 Genessee, Ste. 130, Kansas City 64106(816) 889-3100
Home and Community Services Region #5(573) 884-6310
1500 Vandiver Dr., Ste. 102, Columbia 65202

Department of Higher Education

3515 Amazonas Dr., Jefferson City 65109
www.dhe.mo.gov

The Missouri Coordinating Board for Higher Education (CBHE) was authorized by an amendment to the Missouri Constitution in 1972 and established by statute in the Omnibus State Reorganization Act of 1974. The nine members are appointed by the governor, confirmed by the Senate, and represent each Missouri congressional district. The board members serve six-year terms; no more than five of the nine members may be affiliated with the same political party. The CBHE's primary goals in statewide planning and coordination are to promote academic quality, to ensure the efficient use of resources, and to provide financial and geographic access to Missouri's system of higher education.

The department is the administrative arm of the CBHE. The functions of the department include statewide planning for post-secondary education, evaluation of student and institutional performance, identification of statewide needs for higher education, development of effective and economical specialization among institutions, submission of a unified budget request for public higher education to the governor and the Missouri General Assembly, review and enhancement of institutional missions, and approval of new degree programs offered at the public colleges and universities. In addition, the department administers a variety of student financial assistance programs, the proprietary school certification program, and the State Anatomical Board.

The board employs a commissioner of higher education to carry out its goals and administrative responsibilities. The state system of higher education includes 13 public four-year colleges and universities, 19 public two-year campuses, 1 public two-year technical college, 25 independent colleges and universities, and 152 proprietary schools.

Coordinating Board for Higher Education

Chair	Kathryn Swan	Cape Girardeau
Vice Chair	Gregory Upchurch	St. Louis
Secretary	Duane Schreimann	Jefferson City
Member	Martha L. Boswell	Columbia
Member	David Cole	Cassville
Member	Lowell C. Kruse	St. Joseph
Member	Jeanne M. Patterson	Belton

Administrative

3515 Amazonas Dr., Jefferson City 65109	FAX (573) 751-6635
Commissioner of Higher Education	Dr. Robert Stein (573) 751-2361
Associate Commissioner - Academic	
Affairs Group	Paul Wagner (573) 751-2361
Assistant Commissioner and General Counsel,	
Director of Missouri Student Loan Group	Dr. James Matchefts (573) 751-2361
Assistant Commissioner - Student Financial	
Assistance, Outreach, and Proprietary School	
Certification	LeRoy Wade (573) 751-2361
Assistant Commissioner - Fiscal Affairs and	
Operations Group	Donna Imhoff (573) 751-2361

Missouri State Anatomical Board

- President Dr. Lex C. Towns (660) 626-2349
Kirkville College of Osteopathic Medicine, A.T. Still University
800 W. Jefferson, Kirksville 63501. E-mail: ltowns@atsu.edu
- Vice President Margaret H. Cooper, Ph.D. (314) 977-8045
Center for Anatomical Science and Education, Department of Surgery
St. Louis University School of Medicine
1402 S. Grand., St. Louis 63104. E-mail: coopermg@slu.edu
- Secretary-Treasurer Dr. Tom C. Scanlon (573) 884-6599
Department of Pathology and Anatomical Sciences, University of Missouri-Columbia
M263, Medical Science Building, Columbia 65212. E-mail: scanlont@health.missouri.edu

Public Institutions of Higher Education**University of Missouri System**

- Interim President Dr. Gordon H. Lamb (573) 882-2011
- University of Missouri-Columbia Dr. Brady Deaton (573) 882-3387
105 Jesse Hall, Columbia 65211 Chancellor
- University of Missouri-Kansas City Dr. Guy H. Bailey (816) 235-1101
5100 Rockhill Rd., Kansas City 64110 Chancellor
- University of Missouri-Rolla Dr. John F. Carney III (573) 341-4116
206 Parker Hall, Rolla 65409-0470 Chancellor
- University of Missouri-St. Louis Dr. Thomas George (314) 516-5252
401 Woods Hall, St. Louis 63121 Chancellor

Colleges and Universities

- University of Central Missouri Dr. Aaron M. Podolefsky (660) 543-4112
Administration 202, Warrensburg 64093 President
- Harris-Stowe State University Dr. Henry Givens Jr. (314) 340-3366
3026 Laclede Ave., St. Louis 63103 President
- Lincoln University Dr. Carolyn Mahoney (573) 681-5000
820 Chestnut, Jefferson City 65101 President
- Missouri Southern State University-Joplin Dr. Julio Leon (417) 625-9501
3950 E. Newman Rd., Joplin 64801-1595 President
- Missouri Western State University Dr. James Scanlon (816) 271-4200
4525 Downs Dr., St. Joseph 64507-2294 President
- Northwest Missouri State University Dr. Dean Hubbard (660) 562-1110
800 University Dr., Maryville 64468-6001 President
- Southeast Missouri State University Dr. Kenneth Dobbins (573) 651-2000
One University Plaza, Cape Girardeau 63701 President
- Missouri State University Dr. Michael T. Nietzel (417) 836-8500
901 S. National Ave., Springfield 65804 President
- Missouri State University-West Plains Dennis Lancaster (417) 255-7255
128 Garfield, West Plains 65775 Acting Chancellor
- Truman State University Dr. Barbara Dixon (660) 785-4000
100 E. Normal, Kirksville 63501-9980 President

Community Colleges

- Crowder College Dr. Steven Gates (417) 451-3223
601 Laclede Ave., Neosho 64850 President
- East Central College Dr. Edward Jackson (636) 583-5193
1964 Prairie Dell Rd., Union 63084 President
- Jefferson College Dr. Wayne H. Watts (636) 797-3000
1000 Viking Dr., Hillsboro 63050-1000 President
- Metropolitan Community Colleges Dr. Jackie Snyder (816) 759-1000
3200 Broadway, Kansas City 64111 Chancellor

Blue River Community College 20301 East 78 Hwy, Independence 64057	Malcolm Wilson President	(816) 220-6550
Business and Technology College 1775 Universal Avenue, Kansas City 64120	Gary Sage President	(816) 482-5250
Longview Community College 500 S.W. Longview Rd., Lee's Summit 64081	Dr. Fred Grogan President	(816) 672-2050
Maple Woods Community College 2601 N.E. Barry Rd., Kansas City 64156-1299	Dr. Merna Saliman President	(816) 437-3050
Penn Valley Community College 3201 Southwest Trafficway, Kansas City 64111	Dr. Bernard Franklin President	(816) 759-4000
Mineral Area College 5270 Flat River Rd., Park Hills 63601	Dr. Steven Kurtz President	(573) 431-4593
Moberly Area Community College 101 College Ave., Moberly 65270	Dr. Evelyn Jorgenson President	(660) 263-4110
North Central Missouri College 1301 Main St., Trenton 64683	Dr. Neil Nuttall President	(660) 359-3948
Ozarks Technical Community College 1001 E. Chestnut Expressway, Springfield 65801	Dr. Hal L. Higdon President	(417) 447-2601
St. Charles Community College 4601 Mid Rivers Mall Dr., St. Peters 63376	Dr. John McGuire President	(636) 922-8000
St. Louis Community College 300 S. Broadway, St. Louis 63102	Dr. Henry Shannon Chancellor	(314) 539-5000
St. Louis Community College at Florissant Valley 3400 Pershall Rd., St. Louis 63135	Marcia Pfeiffer President	(314) 513-4200
St. Louis Community College at Forest Park 5600 Oakland Ave., St. Louis 63110	Morris F. Johnson III President	(314) 644-9743
St. Louis Community College at Meramec 11333 Big Bend Rd., St. Louis 63122	Ann Roberts Divine Acting President	(314) 984-7762
St. Louis Community College at Wildwood 2645 Generations Dr., Wildwood 63040	Pam McIntyre Acting President	(636) 422-2000
State Fair Community College 3201 W. 16th St., Sedalia 65301-2199	Dr. Marsha Drennon President	(660) 530-5800
Three Rivers Community College 2080 Three Rivers Blvd., Poplar Bluff 63901	Dr. John Cooper President	(573) 840-9600

Two-year Technical College

Linn State Technical College One Technology Dr., Linn 65051	Dr. Donald Claycomb President	(573) 897-5000
--	----------------------------------	----------------

Department of Insurance, Financial Institutions and Professional Registration

301 W. High, PO Box 690, Jefferson City 65102-0690
www.difp.mo.gov

The Department of Insurance, Financial Institutions & Professional Registration's primary responsibility is to efficiently and effectively encourage a fair and open market for consumer services industries.

The department was created by executive order effective August 28, 2006. The Department has seven divisions.

The Consumer Affairs Division assists the public in resolving complaints, provides information on insurance policies, investigates insurance fraud and performs education and outreach activities.

The Insurance Solvency & Company Regulation Division monitors and analyzes the financial condition, accounting practices and legal compliance of insurance companies licensed in the state and certifies and collects premium taxes due the state.

The Insurance Market Regulation Division regulates the performance of insurance companies by reviewing policies, rates, products and marketing strategies and monitoring the insurance marketplace to ensure equitable treatment of policyholders.

The Division of Finance executes laws relating to banks, trust companies, savings and loans, consumer credit companies, credit services organizations and money order companies in Missouri to ensure the safety and soundness of financial institutions for Missouri consumers.

The Division of Credit Unions oversees the examination, supervision, chartering, merger and liquidation of credit unions and responds to consumer complaints about credit union services and operations.

The Division of Professional Registration supports 39 professional licensing boards for over 400,000 professional Missourians by processing applications, administering examinations and conducting investigations into possible professional misconduct.

The Resource Administration Division performs department-wide administrative support functions including accounting, budget and information systems coordination. It is also responsible for licensing insurance producers, public adjusters, bail bond agents and surplus lines brokers.

Office of the Director

Director	Doug Ommen	(573) 751-1927
Deputy Director and General Counsel	Larry McCord	(573) 751-1927
Legislative Liaison	Dianna Pell	(573) 526-3587
Communications Director	Emily Kampeter	(573) 526-4845

Consumer Affairs Division

Consumer Toll Free Hotline (800) 726-7390; TT (573) 526-4536

Division Director	Mary Kempker	(573) 751-1923
-------------------	--------------	----------------

Manager, Consumer Affairs	Carol Harden	(573) 751-8887
Manager, Investigations	Kathryn Turner	(573) 751-1922

Insurance Solvency and Company Regulation Division

Chief Examiner/Division Director	Kirk Schmidt	(573) 526-4877
Manager, Financial Analysis	Kim Tones	(573) 526-4912
Manager, Premium Tax	Cynthia Struempf	(573) 751-1929
Manager, Surplus Lines	Lillian Hand	(573) 526-1589

Insurance Market Regulation Division

Division Director	Linda Bohrer	(573) 751-2425
Manager, Market Conduct Examination	Mike Woolbright	(573) 751-2430
Manager, Life and Health	John Korte	(573) 751-4363
Manager, Managed Care	Molly White	(573) 751-4363
Manager, Property and Casualty	Susan Schulte	(573) 751-3365
Manager, Statistics	Brent Kabler	(573) 526-2945

Division of Finance

Truman State Office Building, Rm. 630, PO Box 716, Jefferson City 65102

Chair, State Banking Board	Glen (Brad) Williams	(573) 751-3242
Secretary, State Banking Board	Robert Robuck	(573) 751-3242
Commissioner	D. Eric McClure	(573) 751-3242
Chair, Residential Mortgage Board	Arthur L. Poger	(573) 751-3242

Division of Credit Unions

Truman State Office Building, Rm. 720, Jefferson City 65102

Director	Sandra K. Branson	(573) 751-3419
----------	-------------------	----------------

Licensing Agencies

Division of Professional Registration

3605 Missouri Blvd., PO Box 1335, Jefferson City 65102

Director	David T. Broeker	(573) 751-1081
Director, Financial Services	Sherry Hess	(573) 526-3507
Director, Budget and Legislation	Connie Clarkston	(573) 526-6071
Director, Human Resources	Sandy Sebastian	(573) 526-3557

Missouri State Board of Accountancy

3605 Missouri Blvd., PO Box 613, Jefferson City 65102

President	Ken Clark	(573) 751-0012
Executive Director	Thomas DeGroot	(573) 751-0012

Missouri Board for Architects, Professional Engineers, Professional Land Surveyors and Landscape Architects

3605 Missouri Blvd., PO Box 184, Jefferson City 65102

Chair	James Anderson	(573) 751-0047
Executive Director	Judy Kempker	(573) 751-0047

Office of Athletics

3605 Missouri Blvd., PO Box 1335, Jefferson City 65102

Administrator	Tim Lueckenhoff	(573) 751-0243
Executive Director	Becky Dunn	(573) 751-0243

State Board of Chiropractic Examiners

3605 Missouri Blvd., PO Box 672, Jefferson City 65102

President	Lee Richardson	(573) 751-2104
Executive Director	Loree Kessler	(573) 751-2104

State Committee for Social Workers*3605 Missouri Blvd., PO Box 1335, Jefferson City 65102*

ChairM. Jenise Comer(573) 751-0885
 Executive DirectorTom Reichard(573) 751-0885

Board of Cosmetology and Barber Examiners*3605 Missouri Blvd., PO Box 1062, Jefferson City 65102*

PresidentCindy Bald(573) 751-1052
 Executive DirectorDarla Fox(573) 751-1052

Missouri Dental Board*3605 Missouri Blvd., PO Box 1367, Jefferson City 65102*

PresidentRolfe McCoy(573) 751-0040
 Executive DirectorSharlene Rimiller(573) 751-0040

State Board of Embalmers and Funeral Directors*3605 Missouri Blvd., PO Box 423, Jefferson City 65102*

ChairKenneth McGhee(573) 751-0813
 Executive DirectorBecky Dunn(573) 751-0813

Office of Endowed Care Cemeteries*3605 Missouri Blvd., PO Box 1335, Jefferson City 65102*

ChairHillman Crowell(573) 751-0849
 AdministratorTom Reichard(573) 751-0849

State Board of Registration for the Healing Arts*3605 Missouri Blvd., PO Box 4, Jefferson City 65102*

PresidentMark Tucker(573) 751-0098
 Executive DirectorTina Steinman(573) 751-0098

Board of Examiners for Hearing Instrument Specialists*3605 Missouri Blvd., PO Box 1335, Jefferson City 65102*

ChairErvin Dock(573) 751-0240
 Acting Executive DirectorDana Hoelscher(573) 751-0240

State Board of Nursing*3605 Missouri Blvd., PO Box 656, Jefferson City 65102*

PresidentTeri Murray(573) 751-0681
 Executive DirectorLori Scheidt(573) 751-0681

State Board of Optometry*3605 Missouri Blvd., PO Box 423, Jefferson City 65102*

PresidentChristy Fowler, OD(573) 751-0814
 Executive DirectorSharlene Rimiller(573) 751-0814

State Board of Pharmacy*3605 Missouri Blvd., PO Box 625, Jefferson City 65102*

PresidentDouglas R. Lang, R.Ph.(573) 751-0091
 Executive DirectorDebra Ringgenberg(573) 751-0091

Advisory Commission for Professional Physical Therapists*3605 Missouri Blvd., PO Box 4, Jefferson City 65102*

ChairMelinda Christianson(573) 751-0098
 Executive DirectorTina Steinman(573) 751-0098

State Board of Podiatric Medicine*3605 Missouri Blvd., PO Box 423, Jefferson City 65102*

PresidentDr. Jeffrey Appleman(573) 751-0873
 Executive DirectorBecky Dunn(573) 751-0873

Committee for Professional Counselors*3605 Missouri Blvd., PO Box 1335, Jefferson City 65102*

Chair	Keith Spare	(573) 751-0018
Executive Director	Loree Kessler	(573) 751-0018

Committee of Psychologists*3605 Missouri Blvd., PO Box 1335, Jefferson City 65102*

Chair	Rochelle Harris, Ph.D.	(573) 751-0099
Executive Director	Pam Groose	(573) 751-0099

Real Estate Appraisers' Commission*3605 Missouri Blvd., PO Box 1335, Jefferson City 65102*

Acting Chair	Rick James	(573) 751-0038
Executive Director	Vanessa Beauchamp	(573) 751-0038

Missouri Real Estate Commission*3605 Missouri Blvd., PO Box 1339, Jefferson City 65102*

Chair	Sharon Keating	(573) 751-2628
Executive Director	Janet Carder	(573) 751-2628

Advisory Commission for Speech Pathologists and Clinical Audiologists*3605 Missouri Blvd., PO Box 4, Jefferson City 65102*

Commission Chair	Larry Mazzeo	(573) 751-0098
Executive Director	Tina Steinman	(573) 751-0098

Missouri Veterinary Medical Board*3605 Missouri Blvd., PO Box 633, Jefferson City 65102*

Chair	Linda Hickam-Fountain	(573) 751-0031
Executive Director	Dana Hoelscher	(573) 751-0031

State Committee for Marital and Family Therapists*3605 Missouri Blvd., PO Box 1335, Jefferson City 65102*

Chair	Dr. Elizabeth Kingsley	(573) 751-0870
Executive Director	Loree Kessler	(573) 751-0870

State Committee of Interpreters*3605 Missouri Blvd., PO Box 1335, Jefferson City 65102*

Chair	John Adams	(573) 526-7787
Executive Director	Pam Groose	(573) 526-7787

Board of Geologist Registration*3605 Missouri Blvd., PO Box 1335, Jefferson City 65102*

Chair	John Bogнар	(573) 526-7625
Executive Director	Pam Groose	(573) 526-7625

Missouri Board of Occupational Therapy*3605 Missouri Blvd., PO Box 1335, Jefferson City 65102*

Chair	David Lackey	(573) 751-0877
Executive Director	Vanessa Beauchamp	(573) 751-0877

Missouri Board for Respiratory Care*3605 Missouri Blvd., PO Box 1335, Jefferson City 65102*

Chair	Cindy Seyer	(573) 522-5864
Executive Director	Vanessa Beauchamp	(573) 522-5864

Interior Design Council*3605 Missouri Blvd., PO Box 1335, Jefferson City 65102*

Chair	Beth Harmon-Vaughan	(573) 522-4683
Executive Director	Tom Reichard	(573) 522-4683

State Committee of Dietitians*3605 Missouri Blvd., PO Box 1335, Jefferson City 65102*

Chair	Lois Kramer-Owens	(573) 522-3438
Executive Director	Tom Reichard	(573) 522-3438

Advisory Commission for Massage Therapists*3605 Missouri Blvd., PO Box 1335, Jefferson City 65102*

Chair	Kevin Snedden	(573) 522-6277
Executive Director	Loree Kessler	(573) 522-6277

Missouri Acupuncturist Advisory Committee*3605 Missouri Blvd., PO Box 1335, Jefferson City 65102*

Chair	Jane Van Sant	(573) 526-1555
Executive Director	Loree Kessler	(573) 526-1555

Office of Tattooing, Branding and Body Piercing*3605 Missouri Blvd., PO Box 1335, Jefferson City 65102*

Executive Director	Vanessa Beauchamp	(573) 526-8288
--------------------	-------------------	----------------

Athletic Trainer Advisory Committee*3605 Missouri Blvd., PO Box 4, Jefferson City 65102*

Chair	Ron Dunn	(573) 751-0098
Executive Director	Tina Steinman	(573) 751-0098

Advisory Commission for Clinical Perfusionists*3605 Missouri Blvd., PO Box 4, Jefferson City 65102*

Chair	Mike Phillips	(573) 751-0098
Executive Director	Tina Steinman	(573) 751-0098

Advisory Commission for Registered Physician Assistants*3605 Missouri Blvd., PO Box 4, Jefferson City 65102*

Chair	Lynn Catrett	(573) 751-0098
Executive Director	Tina Steinman	(573) 751-0098

Advisory Commission for Dental Hygienists*3605 Missouri Blvd., PO Box 1367, Jefferson City 65102*

Chair	Debra Adams	(573) 751-0040
Executive Director	Sharlene Rimiller	(573) 751-0040

State Office of Athletic Agents*3605 Missouri Blvd., PO Box 1335, Jefferson City 65102*

Executive Director	Tim Lueckenhoff	(573) 751-0243
--------------------	-----------------	----------------

Missouri Advisory Commission for Anesthesiologist Assistants*3605 Missouri Blvd., PO Box 4, Jefferson City 65102*

Chair	James Kelly Jr, MD	(573) 751-0098
Executive Director	Tina Steinman	(573) 751-0098

Resource Administration Division

Division Director	Rochelle Hendrickson	(573) 751-1927
Manager, Human Resources	Keith Dudenhoeffer	(573) 751-6798
Manager, Support Services	Shirley Gerling	(573) 751-1942

Missouri Roster

Budget Officer	Grady Martin	(573) 751-7223
Manager, Licensing	Matt Barton	(573) 751-3518
Manager, Information Systems	Tim Dwyer	(573) 751-1952

Department of Labor and Industrial Relations

421 E. Dunklin St., Jefferson City 65102-0504, (573) 751-4091, FAX: (573) 751-4135
www.dolir.mo.gov

The Missouri Department of Labor and Industrial Relations is responsible for administering programs that: provide an income for workers to offset the loss of a job due to an injury or layoff; conduct employee representation elections for public bodies; regulate minimum wage and wages for public works and construction projects; promote safe working environments; enforce Missouri's anti-discrimination statutes and protect Missouri citizens in the areas of housing, employment and public accommodations.

Agencies operating within the department are: Labor and Industrial Relations Commission; Division of Employment Security; Division of Workers' Compensation; Division of Labor Standards; and Missouri Commission on Human Rights.

The Labor Commission consists of three members, appointed by the governor and confirmed by the Senate. As part of their duties, the commission hears appeals from all decisions and awards in workers' compensation and unemployment compensation, makes determinations in prevailing wage and victims of crime compensation cases, and determines an appropriate bargaining unit of public employees.

The director of the Department of Labor and Industrial Relations is nominated by the commission and appointed by the governor, subject to the advice and consent of the Senate, to be the chief administrative officer of the department.

Labor and Industrial Relations Commission

3315 W. Truman Blvd., PO Box 599, Jefferson City 65102-0599

Chair William F. Ringer (573) 751-2461
Commissioner (Employee representative) John J. Hickey (573) 751-2461
Commissioner (Employer representative) Alice A. Bartlett (573) 751-2461

Office of the Director

421 E. Dunklin St., PO Box 504, Jefferson City 65102-0504

Director Nimrod (Rod) Chapel Jr. (573) 751-9691
Deputy Director (Vacancy) (573) 751-9691

Division of Employment Security

421 E. Dunklin St., PO Box 59, Jefferson City 65104-0059

Director Katharine Barondeau (573) 751-8086

Division of Labor Standards

3315 W. Truman Blvd., PO Box 449, Jefferson City 65102-0449

Director Allen Dillingham (573) 751-3403

Division of Workers' Compensation

3315 W. Truman Blvd., PO Box 58, Jefferson City 65102-0058

Director Patricia (Pat) Secrest (573) 751-4231

Missouri Commission on Human Rights

3315 W. Truman Blvd., PO Box 1129, Jefferson City 65102-1129

Executive Director (Vacancy) (573) 751-3325

Department of Mental Health

1706 E. Elm St., PO Box 687, Jefferson City 65102
www.dmh.mo.gov

The Department of Mental Health was established as a cabinet-level state agency by the Omnibus State Reorganization Act of 1974.

The department's mission as specified by law is: to prevent mental disorders, developmental disabilities and substance abuse; to treat, habilitate and rehabilitate Missourians who suffer from those conditions; and to improve public understanding and attitudes about mental disorders, developmental disabilities and substance abuse.

The principal policy advisor to the department is the seven-member Mental Health Commission, a citizen commission that appoints the director with the confirmation of the Senate. The director is responsible for overall operations of the department, its three operating divisions, five support offices, facilities and central office.

Mental Health Commission

Chair	John Constantino, MD	St. Louis
Secretary	George Gladis	St. Louis
Member	Patricia Bolster, MD	St. Louis
Member	Phillip McClendon	Joplin
Member	Ron Dittimore, EdD	St. Joseph

Administrative

1706 E. Elm St., PO Box 687, Jefferson City 65102

(573) 751-4122, (800) 364-9687, FAX (573) 526-8224, TT (573) 526-1201

Director	Keith Schafer	(573) 751-3070
Deputy Director	Lynn Carter	(573) 526-3691
Assistant to the Director	Monica Hoy	(573) 751-6686
Administrative Assistant	Cathy Welch	(573) 751-4970
Deputy Director, Administration	Patty Henry	(573) 751-8144
Director, Human Resources	Patrick Murphy	(573) 751-8562
Director, Public Affairs	Bob Bax	(573) 751-4423
Director, Investigations	Gus Epple	(573) 751-8049
Director, Information Systems	Gary Lyndaker	(573) 751-9121
Director, Psychiatry/Medical Director	Joseph Parks, MD	(573) 751-2794
Legislative Liaison	Bob Bax	(573) 751-8033
General Counsel	Mary Tansey	(573) 751-8091
Director, Consumer Affairs	Leigh Gibson	(573) 751-8093

Division of Alcohol and Drug Abuse

(573) 751-4942, FAX (573) 751-7814, TT (573) 751-4942

Director	Mark Stringer	(573) 751-9499
Deputy Division Director	(Vacancy)	(573) 751-4942
Deputy Division Director of Administration	Marsha Buckner	(573) 751-4942

Missouri Advisory Council on Alcohol and Drug Abuse

Chair	Robin Hammond	(816) 232-0050
	625 Francis, St. Joseph 64501	
Vice Chair	Daniel Clark	(417) 782-6700
	3829 South Duquesne, Joplin 64804	

Division of Comprehensive Psychiatric Services*(573) 751-8017, FAX (573) 751-7815, TT (573) 751-8017*

Director	Joseph Parks, MD	(573) 751-3035
Chief Operating Officer	Felix Vincenz, PhD	(573) 751-9482
Director, Administration and Quality Management	Steve Reeves	(573) 522-1324
Director, Forensic Services	Richard Gowdy, Ph.D.	(573) 751-9647

Hospital Systems**Central Area***600 E. Fifth St., Fulton 65251*

Acting Chief Executive Officer	Bob Reitz, Ph.D.	(573) 592-3412
Administrative Assistant	Ceri Stevens	(573) 592-3412

Fulton State Hospital*600 E. Fifth St., Fulton 65251, TT (573) 592-3498*

Chief Operating Officer	Marty Martin	(573) 592-4100
Administrative Assistant	Rickie Gohring	(573) 592-4100
Chief Financial Officer	Ken Lyle	(573) 592-4100
Medical Director	Judy Fisher, DO	(573) 592-4100
Human Resource Manager	Lori Hollinger	(573) 592-4100
Quality Improvement Office	Andy Atkinson	(537) 592-4100

Mid-Missouri Mental Health Center*#3 Hospital Dr., Columbia 65201, TT (573) 884-1213*

Acting Chief Operating Officer	Marla Smith	(573) 884-1300
Administrative Assistant	Nancy Rapp	(573) 884-1300
Chief Financial Officer	Ken Lyle	(573) 592-4100
Medical Director	Ron Lacey, MD.	(573) 884-1300
Human Resource Manager	Lori Hollinger	(573) 592-4100
Quality Improvement Officer	Andy Atkinson	(573) 592-4100

Southwest Missouri Psychiatric Rehabilitation Center*1301 Industrial Parkway E., El Dorado Springs 64744, TT (417) 876-2604*

Chief Operating Officer	Denise Norbury	(417) 876-1002
Administrative Assistant	Connie Esry	(417) 876-1002
Chief Financial Officer	Ken Lyle	(573) 592-4100
Medical Director	Jhansirani Vasireddy, MD	(417) 876-1002
Human Resource Manager	Lori Hollinger	(573) 592-4100
Quality Improvement Officer	Andy Atkinson	(573) 592-4100

Eastern Area*5300 Arsenal St., St. Louis 63139*

Chief Executive Officer	Laurent Javois	(314) 877-5981
Administrative Assistant	Kathy Moehrle	(314) 877-5981

St. Louis Psychiatric Rehabilitation Center*5300 Arsenal St., St. Louis 63139, TT (314) 877-6503*

Chief Operating Officer	Curt Trager	(314) 877-6500
Administrative Assistant	Roena Whitt	(314) 877-6500
Chief Financial Officer	Laura Wayer	(314) 877-6500
Medical Director	Lori DeRosear, DO	(314) 877-6500
Human Resource Manager	Ronald Moore	(314) 877-6500
Quality Improvement Officer	Cary Drennen	(314) 877-6500

Metropolitan St. Louis Psychiatric Center*5351 Delmar, St. Louis 63112, TT (314) 877-0775*

Chief Operating Officer	Anthony Cuneo	(314) 877-0500
Administrative Assistant	Colette Strickland	(314) 877-0500
Chief Financial Officer	Laura Wayer	(314) 877-0500
Medical Director	Rakhshanda Hassan, MD	(314) 877-0500
Human Resource Manager	Ronald Moore	(314) 877-6500
Quality Improvement Officer	Cary Drennen	(314) 877-6500

Hawthorn Children's Psychiatric Hospital*1901 Pennsylvania Ave., St. Louis 63133, TT (314) 512-7800*

Chief Operating Officer	Marcia Perry	(314) 512-7800
Administrative Assistant	Carolyn Huntington	(314) 512-7800
Chief Financial Officer	Laura Wayer	(314) 877-6500
Medical Director	Syed Tahir Rizvi, MD	(314) 512-7800
Human Resource Manager	Ronald Moore	(314) 877-6500
Quality Improvement Officer	Cary Drennen	(314) 877-6500

Southern Area*1010 W. Columbia, Farmington 63640*

Chief Executive Officer	Karen Adams	(573) 218-6792
Administrative Assistant	Rita Boyd	(573) 218-6792

Southeast Missouri Mental Health Center*1010 W. Columbia, Farmington 63640, TT (573) 218-7018*

Chief Operating Officer	Melissa Ring, Ph.D.	(573) 218-6792
Administrative Assistant	Cindy Forsythe	(573) 218-6792
Chief Financial Officer	Julie Inman	(573) 218-6792
Medical Director	Jay Englehart, MD	(573) 218-6792
Human Resource Manager	Mark Remspecher	(573) 218-6792
Quality Improvement Officer	Dave Schmitt	(573) 218-6792

Missouri Sexual Offender Treatment Center*1016 W. Columbia, Farmington 63640*

Chief Operating Officer	Alan Blake	(573) 218-7045
Administrative Assistant	Sheila Light	(573) 218-7045
Chief Financial Officer	Julie Inman	(573) 218-6792
Medical Director	(Vacancy)	
Clinical Director	Marty Bellew-Smith, MD	(573) 218-7045
Human Resource Manager	Mark Remspecher	(573) 218-6792
Quality Improvement Officer	Dave Schmitt	(573) 218-6792

Cottonwood Residential Treatment Center*1025 N. Sprigg St., Cape Girardeau 63701*

Chief Operating Officer	Martha Cassel	(573) 290-5888
Chief Financial Officer	Julie Inman	(573) 218-6792
Human Resource Manager	Mark Remspecher	(573) 218-6792
Quality Improvement Officer	Dave Schmitt	(573) 218-6792

Western Area*1000 E. 24th St., Kansas City 64108*

Chief Executive Officer	Dick Gregory, Ph.D.	(816) 512-7510
Administrative Assistant	Barbara Johnson	(816) 512-7510

Northwest Missouri Psychiatric Rehabilitation Center*3505 Frederick St., St. Joseph 64506, (816) 387-2595*

Chief Operating Officer	Mary Attebury	(816) 387-2300
Administrative Assistant	Diane Hargrave	(816) 387-2300
Chief Financial Officer	Scott Carter	(816) 512-7000
Medical Director	James Reynold, MD	(816) 387-2300
Human Resource Manager	Silva Ward	(816) 512-7000
Quality Improvement Officer	Kaye Green	(816) 512-7509

Western Missouri Mental Health Center*1000 E. 24th St., Kansas City 64108, TT (800) 955-8339*

Chief Operating Officer	Deb Birmingham	(816) 512-7000
Administrative Assistant	Barbara Johnson	(816) 512-7000
Chief Financial Officer	Scott Carter	(816) 512-7000
Medical Director	Rob Hornstra, MD	(816) 512-7000
Human Resource Manager	Silva Ward	(816) 512-7000
Quality Improvement Officer	Kaye Green	(816) 512-7000

Missouri Advisory Council on Comprehensive Psychiatric Services

Chair	Robert Qualls	(417) 880-1247
<i>2835 S. Fort, #1404, Springfield 65807</i>		
Vice Chair	Geody Frazier	(816) 231-5226
<i>2541 Van Burnt Blvd., Kansas City 64127</i>		

Division of Mental Retardation and Developmental Disabilities*(573) 751-4054, FAX (573) 751-9207, TT (573) 751-8217*

Director	Bernard Simons	(573) 751-8676
Deputy Division Director	Tec Chapman	(573) 751-8667
Deputy Division Director Administrative Services	Jeff Grosvenor	(573) 751-8678

Missouri Planning Council for Developmental Disabilities*PO Box 687, Jefferson City 65102*

Chair	Terry Mack	(573) 751-8611
Director	Susan Pritchard-Green	(573) 751-8611

Habilitation Centers**Higginsville Habilitation Center***Morris Dr., PO Box 517, Higginsville 64037, FAX (660) 584-6244, TT (660) 584-4819*

Superintendent	April Maxwell	(660) 584-4800
Administrative Assistant	Cheryl Kilpatrick	(660) 584-4824
Assistant Superintendent (Administration)	Sherry Meyer	(660) 584-4800

Marshall Habilitation Center*Slater St., PO Box 190, Marshall 65340, FAX (660) 886-3047, TT (660) 886-6929*

Superintendent	Mary Fangmann	(660) 886-2202
Administrative Assistant/Secretary	Marlene Van Horn	(660) 886-2202
Administrative Assistant/Secretary	Liz Elson	(660) 886-2202
Assistant Superintendent (Habilitation)	Karen Moss	(660) 886-2202

Bellefontaine Habilitation Center*10695 Bellefontaine Rd., St. Louis 63137, FAX (314) 340-6199, TT (314) 340-6000*

Superintendent	Jim Finch	(314) 340-6011
Administrative Assistant/Secretary	Sharon Payne	(314) 340-6011
Business Manager	William Heuvelman	(314) 340-6065
Assistant Superintendent (Habilitation)	Becky Post	(314) 340-6031

Nevada Habilitation Center

2323 N. Ash, Nevada 64772, FAX (417) 448-2138, TT (417) 448-2302

Superintendent	Chris Baker	(417) 448-1124
Administrative Assistant/Secretary	Bobbie Jones	(417) 448-1124
Assistant Superintendent (Administration)	Pat Moomaw	(417)-448-1150
Assistant Superintendent (Habilitation)	(Vacancy)	(417)-448-1150

Southeast Missouri Residential Services

PO Box 460, Poplar Bluff 63902, FAX-PB (573) 840-9373, FAX-SIKE (573) 472-6588, TT (573) 840-9312

Superintendent	Tony Harris (Poplar Bluff)	(573) 840-9370
Superintendent	Tony Harris (Sikeston)	(573) 472-6555
Administrative Assistant/Secretary	Skye Murray (Poplar Bluff)	(573) 840-9375
Administrative Assistant/Secretary	Rhonda Smith (Sikeston)	(573)-472-6559

St. Louis Developmental Disabilities Treatment Center

211 N. Lindbergh, St. Louis 63141-7809, FAX (314) 340-6724, TT (314) 340-6659

Superintendent	Jim Finch	(314) 340-6701
Administrative Assistant/Secretary	Mindy Boehringer	(314) 340-6701
Assistant Superintendent (Administration)	Wanda Elliot	(314) 340-6715
Assistant Superintendent (Habilitation)	Noal Presley	(314) 340-6714

Northwest Habilitation Center

11 Brady Circle, West Overland 63114, FAX (314) 877-5660

Unit Manager	Ira Jones	(314) 877-5650
--------------	-----------	----------------

St. Charles Habilitation Center

22 Marr Ln., St. Charles 63303, FAX (636) 926-1309

Unit Manager	Mary Watts	(636) 926-1300
--------------	------------	----------------

South County Habilitation Center

2312 Lemay Ferry Rd., St. Louis 63126, (314) 894-5440

Unit Manager	Sandra Olsen	(314) 894-5400
--------------	--------------	----------------

Regional Centers**Albany Regional Center**

809 N. 13th, Albany 64402, FAX (660) 726-5612, TT (660) 726-5844

Acting Director	Gail Clair	(660) 726-5246
Administrative Assistant/Secretary	Connie Nail	(660) 726-1528
Assistant Director (Habilitation)	Gary Davis	(660) 726-1526

Central Missouri Regional Center

1500 Vandiver Drive, Ste. 100, Columbia 65203, FAX (573) 884-4294, TT (573) 882-9835

Director	Marcy Volner	(573) 882-9835
Administrative Assistant/Secretary	Karen Alexander	(573) 882-9835
Assistant Director (Habilitation)	Lisa Turner	(573) 882-9835

Hannibal Regional Center

805 Clinic Rd., PO Box 1108, Hannibal 63401, FAX (573) 248-2408, TT (573) 248-2415

Director	Linda Bowers	(573) 248-2400
Administrative Assistant	Mary Schafer	(573) 248-2400
Assistant Director (Habilitation)	Lois Warren	(573) 248-2400

Joplin Regional Center

3600 E. Newman Rd., PO Box 1209, Joplin 64802-1209, FAX (417) 629-3026, TT (417) 629-4290

Director	Kathleen Featherstone	(417) 629-3020
Administrative Assistant/Secretary	Cathy Seely	(417) 629-3020
Assistant Director (Administration)	Doris Obradovich	(417) 629-3020
Assistant Director (Habilitation)	Penny Moorehouse-Coates	(417) 629-3020

Kansas City Regional Center

821 E. Admiral Blvd., PO Box 412557, Kansas City 64106, FAX (816) 889-3325, TT (816) 889-3326

Director	Jerry Carpenter	(816) 889-3420
Administrative Assistant/Secretary	Patty Colling	(816) 889-3420
Assistant Director (Administration)	Jerry Carpenter	(816) 889-3419
Assistant Director (Habilitation)	Linda Ward	(816) 889-3484

Kirksville Regional Center

1702 E. LaHarpe St., Kirksville 63501, FAX (660) 785-2520, TT (660) 785-2500

Director	Linda Bowers	(660) 785-2500
Administrative Assistant/Secretary	Debbie Lee	(660) 785-2500
Assistant Director (Habilitation)	(Vacancy)	(660) 785-2500

Poplar Bluff Regional Center

PO Box 460, Poplar Bluff 63902, FAX (573) 840-9311, TT (573) 840-9312

Director	Kim Crites	(573) 840-9300
Administrative Assistant/Secretary	Doris Brandon	(573) 840-9300
Assistant Director (Administration)	Pat Golden	(573) 840-9300

Rolla Regional Center

105 Fairgrounds Rd., PO Box 1098, Rolla 65402, FAX (573) 368-2206, TT (573) 368-2200

Director	Marcy Volner	(573) 368-2200
Administrative Assistant/Secretary	Nancy Fields	(573) 368-2200
Assistant Director (Habilitation)	Randy Havens	(573) 368-2200

Sikeston Regional Center

112 Plaza Dr., PO Box 966, Sikeston 63801, FAX (573) 472-1354, TT (573)-472-5391

Director	Kim Crites	(573) 472-5300
Administrative Assistant/Secretary	Pat Jones	(573) 472-5300
Assistant Director (Administration)	Pat Golden	(573) 472-5300
Assistant Director (Habilitation)	Terry Regenold	(573) 472-5300

Springfield Regional Center

1515 E. Pythian, PO Box 5030, Springfield 65801-5030, FAX (417) 895-7412, TT (417) 895-7430

Director	Kathleen Featherstone	(417) 895-7400
Administrative Assistant/Secretary	LaDonna Morris	(417) 895-7400
Assistant Director (Administration)	Doris Obradovich	(417) 895-7400
Assistant Director (Habilitation)	Becky Dodds	(417) 895-7400

St. Louis Regional Center–North

211 N. Lindbergh, St. Louis 63141, FAX (314) 340-6598, TT (314) 340-6500

Executive Director	Anita Contreras	(314) 340-6703
Administrative Assistant/Secretary	Naomi Lebsock	(314) 340-6614
Business Manager	Wanda Elliott	(314) 340-6715

St. Louis Regional Center–South

Campbell Plaza, 59th & Arsenal St., Ste. 1-B, St. Louis 63139, FAX (314) 877-0079, TT (314) 877-0000

Executive Director	Cindy Mueller	(314) 877-0019
Administrative Assistant/Secretary	Teresa Demis	(314) 877-0010
Business Manager	Barbara Vineyard	(314) 224-8939

Department of Natural Resources

1101 Riverside Dr., PO Box 176, Jefferson City 65102
 www.dnr.mo.gov

The mission of the Department of Natural Resources is to preserve, protect and enhance Missouri's natural, cultural and energy resources. The department ensures that Missourians enjoy clean air to breathe, clean water for drinking and recreation, land that sustains a diversity of life and sustainable energy choices. The agency accomplishes this work through the Division of Environmental Quality, the Division of Geology and Land Survey, the Division of State Parks and the Field Services Division. The department's Division of Administrative Support provides department-level administrative and management support.

The Department of Natural Resources was created in 1974. The department is managed by a director who is directly responsible to the governor.

Director	Doyle Childers	(573) 751-4732
Deputy Director	Jeff L. Staake	(573) 522-8796
Policy Director and Legislative Affairs	Floyd Gilzow	(573) 751-3195
Chief of Water Resources	Mike Wells	(573) 751-4732
General Counsel	Kurt Schaefer	(573) 751-0323

Energy Center

1101 Riverside Dr., PO Box 176, Jefferson City 65102

Director	Anita Randolph	(573) 751-2254
----------	----------------	----------------

Soil and Water Conservation Program

1101 Riverside Dr., PO Box 176, Jefferson City 65102

Interim Director	Bill Foster	(573) 751-4932
------------------	-------------	----------------

Soil and Water Districts Commission

1101 Riverside Dr., PO Box 176, Jefferson City 65102

Chair, Fayette	Elizabeth Brown	(573) 751-4932
Vice Chair, Memphis	Leon Kreisler	(573) 751-4932
Staff Director	Bill Foster	(573) 751-4932

Water Resources Center

1101 Riverside Dr., PO Box 176, Jefferson City 65102

Director	Ryan Mueller	(573) 751-2867
----------	--------------	----------------

Dam and Reservoir Safety Council

111 Fairgrounds Rd., PO Box 250, Rolla 65401

Chair, St. Louis	Richard Frueh	(573) 368-2175
Vice Chair, Rolla	Jeffrey Cawlfild	(573) 368-2175
Staff Director	Jim Alexander	(573) 368-2175

Administrative Support

1101 Riverside Dr., PO Box 176, Jefferson City 65102

Director	LaVerne Brondel	(573) 751-7961
----------	-----------------	----------------

Environmental Improvement and Energy Resources Authority

325 Jefferson St., PO Box 744, Jefferson City 65102

Chair	William Worley	(573) 751-4919
Vice Chair	Jerome Govero	(573) 751-4919
Director	Thomas Welch	(573) 751-4919

Minority Environmental Literacy Advisory Committee

1101 Riverside Dr., PO Box 176, Jefferson City 65102

Chair	Doyle Childers	(573) 751-4732
Staff Contact	Resa Dudley	(573) 751-8317

Petroleum Storage Tank Insurance Fund Board

830 E. High St., Ste. B, PO Box 836, Jefferson City 65102

Chair	Don McNutt	(573) 522-2352
Vice Chair	James Ford	(573) 522-2352
Executive Director	Carol Eighmey	(573) 522-2352

Division of Environmental Quality

1101 Riverside Dr., PO Box 176, Jefferson City 65102

Director	Dan Schuette	(573) 751-0763
Deputy Director	Earl Pabst	(573) 751-0763
Deputy Director	Leanne Tippett Mosby	(573) 751-0763

Air Conservation Commission

1659 E. Elm, PO Box 176, Jefferson City 65102

Chair, <i>St. Louis</i>	Michael Foresman	(573) 526-4679
Vice Chair, <i>Hannibal</i>	Mark Fohey	(573) 526-4679
Staff Director	Jim Kavanaugh	(573) 526-4679

Clean Water Commission

1101 Riverside Dr., PO Box 176, Jefferson City 65102

Chair, <i>Ballwin</i>	Thomas Herrmann	(573) 751-6721
Vice Chair, <i>Bowling Green</i>	Kristin Perry	(573) 751-6721
Staff Director	Edward Galbraith	(573) 751-6721

Hazardous Waste Management Commission

1738 E. Elm, PO Box 176, Jefferson City 65102

Chair, <i>Webster Groves</i>	Patrick Gleason	(573) 751-2747
Vice Chair, <i>Wildwood</i>	Tim Warren	(573) 751-2747
Staff Director	Robert Geller	(573) 751-2747

Land Reclamation Commission

1101 Riverside Dr., PO Box 176, Jefferson City 65102

Chair, <i>St. James</i>	James DiPardo	(573) 751-4041
Co-Chair, <i>Maryville</i>	Gregory Haddock, Ph.D	(573) 751-4041
Staff Director	Larry Coen	(573) 751-4041

Safe Drinking Water Commission

1101 Riverside Dr., PO Box 176, Jefferson City 65102

Chair, <i>Springfield</i>	Elizabeth Grove	(573) 751-5331
Vice Chair, <i>Stoutsville</i>	Larry Meng	(573) 751-5331
Staff Contact	Steve Sturgess	(573) 751-5331

Small Business Compliance Advisory Committee

1659 E. Elm, PO Box 176, Jefferson City 65102

Chair	T. Robin Cole	(573) 751-4817
Vice Chair, <i>Excelsior Springs</i>	Roger Archibald	(573) 751-4817
Staff Contact	Lucy Thompson	(573) 751-4817

Solid Waste Advisory Board*1738 E. Elm, PO Box 176, Jefferson City 65102*

Chair, <i>Springfield</i>	Tim Smith	(573) 526-3900
Vice Chair, <i>Webb City</i>	Harry Rogers	(573) 526-3900
Staff Contact	Jim Hull	(573) 526-3900

Well Installation Board*1101 Riverside Dr., PO Box 176, Jefferson City 65102*

Chair, <i>Steele</i>	Robert Lawrence	(573) 751-5331
Vice Chair, <i>Buffalo</i>	Fred Schoen	(573) 751-5331
Staff Contact	Steve Sturgess	(573) 751-5331

Division of Geology and Land Survey*111 Fairgrounds Rd., PO Box 250, Rolla 65401*

Director and State Geologist	Mimi Garstang	(573) 368-2101
Deputy Director	Bill Duley	(573) 368-2101

Land Survey Advisory Committee*111 Fairgrounds Rd., PO Box 250, Rolla 65401*

Chair, <i>Hermann</i>	Paul Dopuch, PLS	(573) 368-2300
Staff Director	J. Michael Flowers	(573) 368-2300

State Oil and Gas Council*111 Fairgrounds Rd., PO Box 250, Rolla 65401*

Chair, <i>Rolla</i>	Dr. Shari Dunn-Norman	(573) 368-2149
Vice Chair, <i>Jefferson City</i>	Ed Galbraith	(573) 751-6721
Staff Contact	Joe Gillman	(573) 368-2149

Division of State Parks*1659 E. Elm, PO Box 176, Jefferson City 65102*

Director	Doug Eiken	(573) 751-9392
Deputy Director	Wynonna McClammer	(573) 751-9392
Deputy Director	Dan Paige	(573) 522-5655

Missouri Advisory Council on Historic Preservation*1101 Riverside Dr., PO Box 176, Jefferson City 65102*

Chair, <i>Kansas City</i>	Greg Allen	(573) 751-7858
Vice Chair, <i>Fayette</i>	Dr. Robert Wiegers	(573) 751-7858
Staff Director	Mark Miles	(573) 751-7858

Missouri State Park Advisory Board

Chair, <i>Webster Groves</i>	Jeanne Kirkton	(573) 751-9392
Vice Chair, <i>Springfield</i>	Larry Russell	(573) 751-9392

State Inter-Agency Council for Outdoor Recreation*1101 Riverside Dr., PO Box 176, Jefferson City 65102*

Chair	Doyle Childers	(573) 751-4732
-------------	----------------------	----------------

Unmarked Human Burial Consultation Committee*1101 Riverside Dr., PO Box 176, Jefferson City 65102*

Chair	Doyle Childers	(573) 751-4732
-------------	----------------------	----------------

Field Services Division

1101 Riverside Dr., PO Box 176, Jefferson City 65102

Director	Jim Macy	(573) 526-5804
Deputy Director	Adam Gresham	(573) 526-5804
Deputy Director	Bruce Martin	(573) 526-5804

Department of Public Safety

Truman State Office Building, PO Box 749, Jefferson City 65102-0749, FAX (573) 751-5399
www.dps.mo.gov

The Department of Public Safety is responsible for coordinating all elements of law enforcement, criminal investigation and public safety activities undertaken by state government, the ultimate goal being to ensure the safety and security of Missouri's citizens and their property. This is accomplished through the activities of the Missouri Veterans' Commission; Division of Alcohol and Tobacco Control; Missouri State Water Patrol; Division of Fire Safety; Missouri State Highway Patrol; Missouri Capitol Police; Missouri Gaming Commission; Office of the Adjutant General (Missouri National Guard); and the State Emergency Management Agency.

Established by the Omnibus State Reorganization Act of 1974, the department consisted of a small central staff and seven divisions which reported directly to the governor. Since then significant changes have occurred. The department is now responsible for 3,600 employees and a budget of more than \$200 million.

The department is under the supervision of a director, appointed by the governor with the advice and consent of the Senate.

Director	Mark James	(573) 751-5432
Executive Secretary	Margaret Bilyeu	(573) 751-5432
Deputy Director	Brian Jamison	(573) 751-5432
General Counsel	Jill LaHue	(573) 751-5432
Homeland Security	Paul Fennewald	(573) 522-3007
Narcotics Control	Eric Shepherd	(573) 751-4905
Juvenile Justice	Sandy Rempe	(573) 751-4905
Victims' Services	Patty Peiffer	(573) 751-4905
Victims of Crime	Marc Peoples	(573) 751-4905
Peace Officer Training	Jeremy Spratt	(573) 751-4905
Budget	Tom Orf	(573) 751-4905
Personnel	Mary Snyder	(573) 751-4905
Legislation	David Scott	(573) 751-4905
Communications	Teresa Durdaller	(573) 751-5432

Missouri Veterans' Commission

205 Jefferson St., PO Drawer 147, Jefferson City 65102-0147, FAX (573) 751-6836

Executive Director	Hal J. Dulle	(573) 751-3779
Executive Secretary	Jill Talken	(573) 522-1422
Deputy Director	Larry Kay	(573) 522-1402
Superintendent of Homes	Anne Payne	(573) 522-1409
Director, Service to Veterans	Stan Baughn	(573) 522-1411

Missouri Veterans' Homes

Administrator, St. James Veterans' Home 620 N. Jefferson, St. James 65559-1999	Patty Faenger	(573) 265-3271
Administrator, Mt. Vernon Veterans' Home 600 N. Main, Mt. Vernon 65712-1098	Don Long	(417) 466-7103
Administrator, Mexico Veterans' Home #1 Veterans' Dr., Mexico 65265-0473	Cheryl Tolbert	(573) 581-1088

Administrator, Cape Girardeau Veterans' Home	Jan Rau	(573) 290-5870
<i>2400 Veterans' Memorial Dr., Cape Girardeau 63701</i>		
Administrator, St. Louis Veterans' Home	Michael Barth	(314) 340-6389
<i>10600 Lewis & Clark Blvd., St. Louis 63136</i>		
Administrator, Cameron Veterans' Home	Celia Reed	(816) 632-6010
<i>1111 Euclid, Cameron 64429</i>		
Administrator, Warrensburg Veterans' Home	Eric Endsley	(660) 543-5064
<i>1300 Veterans' Rd., Warrensburg 64093</i>		

Missouri Veterans' Cemeteries

Acting Director, Springfield State Veterans' Cemetery	Chuck Wooten	(417) 823-3944
<i>5201 S. Southwood Dr., Springfield 65804</i>		
Director, Higginsville State Veterans' Cemetery	Jess Rasmussen	(660) 584-5252
<i>20109 Business Hwy. 13, Higginsville 64037</i>		
Director, Bloomfield State Veterans' Cemetery	Ken Swearingin	(573) 568-3871
<i>17357 Stars & Stripes Way, Bloomfield 63825-0566</i>		
Director, Jacksonville State Veterans' Cemetery	Jerry Quigley	(660) 295-4237
<i>1479 County Rd. 1675, Jacksonville 65260</i>		

Division of Alcohol and Tobacco Control

Truman State Office Bldg., PO Box 837, Jefferson City 65102-0837, FAX (573) 526-4540

State Supervisor	Peter W. Lobdell	(573) 751-4092
Deputy State Supervisor	Mike Schler	(573) 751-2333
Administrative Assistant	Kristy Westrich	(573) 751-4092
Chief of Enforcement	Steve Shimmens	(573) 751-2333
Administrative Services Manager	Karen Gaut	(573) 751-2333
Fiscal and Administrative Manager	Diane Markway	(573) 751-2333
Tobacco Program Manager	Vanessa Mure	(573) 751-2333

District Offices:

I	Joe Hodgins	(816) 889-2574
<i>Fletcher Daniels State Office Bldg., 615 E. 13th St., Rm. 506, Kansas City 64106</i>		
II	Steve Shimmens	(573) 751-2964
<i>Truman State Office Bldg., Rm. 860, PO Box 837, Jefferson City 65102-0837</i>		
III	Richard Weiser	(314) 340-6835
<i>Wainwright State Office Bldg., 111 N. Seventh, St. Louis 63101-2134</i>		

Missouri State Water Patrol

2401 E. McCarty, PO Box 1368, Jefferson City 65102-1368

Commissioner	Col. Rad C. Talburt	(573) 751-3333
Assistant Commissioner	Ltc. Michael Smith	(573) 751-3333
Commander, Administrative Services	Maj. Tommy Roam	(573) 751-3333
Commander, Field Services	Maj. Joseph Hughes	(573) 751-3333
Commander, Technical Services	Capt. Hans Huenink	(573) 751-3333
Director, Criminal Investigations	Cpl. Jay Pragman	(573) 751-3333
Commander, Training and Personnel	Capt. Paul Kennedy	(573) 751-3333
Commander, Support Services	Capt. Mark Richerson	(573) 751-3333
Director, Safety Education and CALEA	Cpl. Alan Barbonek	(573) 751-3333
Director, Public Information	Lt. Nick Humphrey	(573) 751-3333
Director, Communications	Becky Haskamp	(573) 751-3333
Fiscal Director	Darla Otto	(573) 751-3333

Districts:

I (West Central Missouri)	Capt. James E. Marlin	(573) 751-3333
II (Central Missouri)	Capt. Matt Walz	(573) 751-3333
III (Southwest Missouri)	Capt. Gary T. Haupt	(417) 335-6081
IV (Southeast Missouri)	Capt. Robert Searey	(573) 751-3333

V (Northeast Missouri) Capt. Dale G. Sluhan (573) 751-3333
 VI (Northwest Missouri) Capt. William E. Cox (816) 525-9657

Missouri Capitol Police

301 W. High St., PO Box 36, Jefferson City 65102-0036, FAX (573) 526-3898

Police Chief Todd Hurt (573) 751-2764
 Operations Capt. Paul Minze (573) 751-2764
 Protective Services Lt. Dan Hoerschgen (573) 751-4141
 Executive Assistant MaryAnn Craig (573) 526-6028
 Communications Coordinator Sgt. Stacy Skiles (573) 526-5330
 Emergency/Police Services (573) 522-2222

Missouri State Highway Patrol

1510 E. Elm St., PO Box 568, Jefferson City 65102-0568, FAX (573) 751-9419

Superintendent Col. James Keathley (573) 751-2901
 Assistant Superintendent Lt. Col. Richard Coffey (573) 526-6130
 Chief of Staff Capt. J. Bret Johnson (573) 522-9816
 Administrative Services Bureau Maj. H.E. McKay (573) 526-6110
 Criminal Investigation Bureau Maj. Ron Replogle (573) 526-6230
 Field Operations Bureau Maj. A.D. Penn (573) 751-2892
 Support Services Bureau Maj. L.E. Lacy (573) 526-6150
 Technical Services Bureau Maj. Bob Bloomberg (573) 526-6140
 Troops:

A Capt. Vince Ellis (816) 622-0800
 Lee's Summit 64063-0158 FAX (816) 246-7177
 B Capt. J.W. Elliott (660) 385-2132
 Macon 63552-1030 FAX (660) 385-3920
 C Capt. Ron Johnson (314) 340-4000
 St. Louis 63141-8550 FAX (314) 340-4010
 D Capt. Randy Beydler (417) 895-6868
 Springfield 65803-5044 FAX (417) 895-6877
 E Capt. G.E. Ridens (573) 840-9500
 Poplar Bluff 63901-8718 FAX (573) 840-9509
 F Capt. D.A. Schmidt (573) 751-1000
 Jefferson City 65102-0568 FAX (573) 751-6814
 G Capt. B.E. Chadwick (417) 469-3121
 Willow Springs 65793-0010 FAX (417) 469-3105
 H Capt. J.B. Hoggatt (816) 387-2345
 St. Joseph 64508-8580 FAX (816) 387-2349
 I Capt. Randy Becker (573) 368-2345
 Rolla 65401-0128 FAX (573) 368-2352

Division of Fire Safety

PO Box 844, Jefferson City 65102, FAX (573) 751-1744

State Fire Marshal Randy Cole (573) 751-2930
 Assistant State Fire Marshal Greg Carrell (573) 751-2930

Office of Adjutant General

Missouri National Guard, Ike Skelton Training Site, 2302 Militia Drive, Jefferson City, 65101-1203

Adjutant General of Missouri MG King E. Sidwell (573) 638-9710
 Administrative Assistant Gail A. Schrimpf (573) 638-9711
 Military Executive Col. (Ret.) Allen Stark (573) 638-9623
 Chief of Staff Col. Dwight D. Lusk (573) 638-9616
 Deputy Military Executive Ltc. Dennis Cruts (573) 638-9630
 Director of State Resources Col. (Ret.) William Stucker (573) 638-9609
 State Personnel Manager Donna Truman (573) 638-9845

Public Affairs	Cpt. Tammy Spicer	(573) 638-9846
Facilities Management	Ltc. Brent Beckley	(573) 638-9750
Deputy Facilities Management	Paul Junkans	(573) 638-9553
Military Records and Archives	Ron Whittle	(573) 638-9890

State Emergency Management Agency

The Missouri Army National Guard Training Center, PO Box 116, Jefferson City 65102, (573) 526-9100

Director	Ronald M. Reynolds	(573) 526-9101
Deputy Director	Duane R. Nichols	(573) 526-9143
Operations	Steve Moody	(573) 526-9103
Planning/Disaster Recovery	Charles May	(573) 526-9112
Fiscal	Craig Rodick	(573) 526-9106
Floodplain Management/Mitigation	Randy Schrivner	(573) 526-9141

Missouri Gaming Commission

3417 Knipp Dr., PO Box 1847, Jefferson City 65102, Telephone: (573) 526-4080, FAX (573) 526-1999

Executive Director	Gene McNary	(573) 526-4083
Chief Deputy Director, Enforcement	Roger Stottlemire	(573) 526-2329
Deputy Director, Administration	Alden Henrickson	(573) 526-4094
Chief Counsel	Christopher Hinckley	(573) 526-4082

Satellite Offices

<i>St. Louis, 11775 Borman Dr., Ste. 104, St. Louis 63146</i>	(314) 340-4400
<i>Kansas City, 6300 Enterprise Rd., Ste. 125, Kansas City 64120</i>	(816) 482-5700

Department of Revenue

PO Box 311, Sixth Fl., Truman State Office Building, Jefferson City 65105-0311
www.dor.mo.gov

The Department of Revenue, created by Article IV, Section 22, of the 1945 Missouri Constitution, is responsible for collecting taxes, titling and registering motor vehicles, and licensing drivers throughout the state.

The director, appointed by the governor and confirmed by the Senate, is responsible for all operations and policies of the department.

Three divisions administer the operations of the department: Division of Customer Services, Division of Fiscal Services and Division of Legal Services. Customer service is the number one priority for the department. The department's goal is to serve Missourians in a more efficient and effective manner while saving tax dollars.

Director	Trish Vincent	(573) 751-5671
Deputy Director	Lowell Pearson	(573) 751-2992
Director, Division of Customer Services	Julie A. Allen	(573) 526-1824
<i>PO Box 629, Jefferson City 65105-0629</i>		
Director, Division of Fiscal Services	Kim Lauer	(573) 751-4373
<i>PO Box 87, Jefferson City 65105-0087</i>		
Director, Division of Legal Services	Omar Davis	(573) 751-4413
<i>PO Box 475, Jefferson City 65105-0475</i>		

State Tax Commission

PO Box 146, Jefferson City 65102-0146

Chair	Bruce E. Davis	(573) 751-2414
Member	Jennifer Tidwell	(573) 751-2414
Member	Charles F. Nordwald	(573) 751-2414

Lottery Commission

Executive Director	Larry Jansen	(573) 751-4050
Director of Communications	Gary Gonder	(573) 751-4050
Director of Marketing	Adam Hall	(573) 751-4050
Director of Security	Bob Gartner	(573) 751-4050
Chief Financial Officer	Michael Lauf	(573) 751-4050
Headquarters		
<i>1823 Southridge Dr., Jefferson City 65102</i>		(573) 751-4050
Springfield Regional Office		
<i>1506 E. Raynell, Springfield 65804</i>		(417) 888-4227
Kansas City Regional Office		
<i>3630 Arrowhead Ave., Independence 64057</i>		(816) 795-8811
St. Louis Regional Office		
<i>1831 Craig Park Ct., St. Louis 63146</i>		(314) 340-5800

Taxation

Business Registration/License	(573) 751-5860
Cigarette Tax	(573) 751-7163
Corporate Income Tax	(573) 751-4541
County Taxes and Fees	(573) 751-5900
Delinquent Taxes/Balance Due (Sales/Withholding/Individual/Corporate)	(573) 751-7200

Delinquent Tax/Balance Due (Motor Vehicle Sales Tax)	(573) 751-3535
	(800) 347-7390
Discovery/Federal Match	(573) 751-8150
Electronic Filing	(573) 751-8150
Estate Tax	(573) 751-4768
Financial Institution Tax	(573) 751-2326
Forms	(573) 751-5337
	(800) 877-6881
Forms by Fax	(573) 751-4800
Franchise Tax	(573) 751-4541
Fuel Tax	(573) 751-2611
Individual Income Tax	(573) 751-3505
Insurance Premium Tax	(573) 751-2326
Local Taxes	(573) 751-4876
Motor Vehicle Refunds	(573) 751-4792
Nexus	(573) 522-4989
Other Tobacco Products	(573) 751-5772
Partnership/Fiduciary	(573) 751-1467
Property Tax Credit	(573) 751-3505
Refunds–Individual Income Tax	(866) 433-7259
Refunds–Withholding Tax	(573) 751-8750
Refunds–Sales/Use Tax	(573) 526-9938
Sales/Use Tax	(573) 751-2836
Tax Clearance/No Tax Due	(573) 751-9268
Telefile/Individual Income Tax	(573) 751-8150
Telefile/Sales (Zero) and Withholding	(573) 751-8150
	(888) 948-4653
Tire Fee	(573) 751-2836
Transient Employers	(573) 751-0459
Voluntary Compliance	(573) 751-8612
Withholding Tax	(573) 751-5752

Motor Vehicle and Driver License

Abandoned Vehicles (Property)	(573) 526-3669
ATV Decals/Replacement Decals	(573) 526-3669
Contract Offices	(573) 526-3669
Dealer Complaints	(800) 887-3994
Dealer Registration/License	(573) 751-8343
Disabled Placards/Plates	(573) 526-3669
Driver License Issuance	(573) 751-2730
Driver License Suspensions (Alcohol Offenses-Administrative Actions)	(573) 751-4833
Driver License Suspensions (Motor Vehicle Accidents)	(573) 751-7195
Driver License Suspensions (Traffic Violations/Points)	(573) 751-4475
Driver Improvement Programs	(573) 751-4475
Drivers Privacy Protection Act	(573) 751-4300
Identification Card (Non-driver License)	(573) 751-2730
License Plate Renewal Requirements	(573) 526-3669
Limited Driving Privileges	(573) 751-4475
Missouri Online Registration Exchange System	(573) 526-3669
Notice of Lien	(573) 526-3669
On-line Personal Property Tax System	(573) 751-3180
Records–Driver License	(573) 526-3669
Records–Motor Vehicle	(573) 526-3669
Sales Tax–Motor Vehicle	(573) 526-3669
School Bus Endorsements	(573) 751-2730
Specialty or Personalized Plates	(573) 526-3669
Substance Abuse Traffic Offender Program (SATOP)	(573) 751-4833
Titling Questions and Requirements	(573) 526-3669
Vehicle Temporary Tag (Permit)	(573) 526-3669

Department of Social Services

Broadway State Office Bldg., PO Box 1527, Jefferson City 65102-1527
www.dss.mo.gov

The Missouri Department of Social Services was constitutionally established in 1974 because “the health and general welfare of the people are matters of primary public concern.” The department is charged with administering programs to promote, safeguard, and protect the general welfare of children; to maintain and strengthen family life; and to aid people in need as they strive to achieve their highest level of independence.

The department is organized into four program divisions: Children’s Division, Family Support Division, Division of Medical Services, and the Division of Youth Services. The Divisions of Budget & Finance, Legal Services, and General Services provide department-wide administrative and support services.

The department cooperates and partners with many private organizations, businesses and individuals to extend the outreach of human services to Missouri citizens.

Director	Deborah E. Scott	(573) 751-4815
Interim Deputy Director	Brian Kinkade	(573) 751-4815
Special Assistant to the Director	Jandra Carter	(573) 751-4815
Director, State Technical Assistance Team (STAT)	Gus Kolilis	(573) 751-5980
Legislative Director	Vicky Weimholt	(573) 751-4815

Division of Budget and Finance

Broadway State Office Bldg., PO Box 1082, Jefferson City 65102-1082

Interim Director	James W. Uffmann	(573) 751-7533
Deputy Director, Budget and Planning	Jennifer Tidball	(573) 751-2171
Deputy Director, Grants Management	Roger Backes	(573) 751-2170
Designated Principal Assistant	Theresa McDonald	(573) 526-8758

Division of General Services

2724 Merchants Dr., PO Box 1643, Jefferson City 65102-1643

Director	(Vacancy)	(573) 751-3870
Deputy Director	Rick Contryman	(573) 751-3870
Deputy Director	John Giles	(573) 751-3870

Division of Legal Services

Broadway State Office Bldg., PO Box 1527, Jefferson City 65102-1527

Director	Harry Williams	(573) 751-1334
Special Counsel for Administrative Affairs	Jennifer Stilabower	(573) 526-0414
Special Counsel for Litigation	Mark Gutchen	(573) 751-3229
Designated Principal Assistant	Gina Jacobs	(573) 526-0424
Deputy Director, Investigations	Larry Dickerson	(573) 751-0803
Deputy Director, Administrative Hearings	Mona Smith	(573) 526-5240

Children’s Division

615 Howerton Ct., PO Box 88, Jefferson City 65103-0088

Director	Paula Neese	(573) 526-6009
Designated Principal Assistant	Celesta Hartgraves	(573) 526-6009
Assistant Director for Administration	James Woodsmall	(573) 751-4920

Special Assistant, Early Childhood and Prevention	Doris Hallford	(573) 751-6793
Deputy Director, Planning & Performance Management	Jim Harrison	(573) 751-2502
Deputy Director, Practice & Professional Development	Bonnie Washeck	(573) 751-2427
Northern Region		
Regional Director	Marta Halter	(573) 592-4090
<i>106 N. Hospital Dr., PO Box 607, Fulton 65251-0607</i>		
Southern Region		
Regional Director	Julie Lester	(573) 346-3363
<i>146 Rodeo Rd., Camdenton 65020</i>		
Jackson County		
Regional Director	Virginia Lewis-Brunk	(816) 889-2815
<i>Fletcher Daniels State Office Bldg., 615 E. 13th St., Kansas City 64106</i>		
St. Louis City		
Regional Director	Tena Thompson	(314) 340-7007
<i>Wainwright State Office Bldg., 111 N. Seventh St., St. Louis 63101</i>		
St. Louis County		
Regional Director	Viki Fagyal	(314) 426-8402
<i>9900 Page Ave., St. Louis 63132</i>		
Family Support Division		
<i>615 Howerton Ct., PO Box 2320, Jefferson City 65103-2320</i>		
Director	Janel Luck	(573) 751-4247
Deputy Director, IM Program and Policy	Charles Bentley	(573) 751-3124
Designated Principal Assistant, Financial Management/Services	Shari Allen	(573) 751-4206
Designated Principal Assistant, Personnel/Media Relations	Corrine Beakley	(573) 751-5253
Designated Principal Assistant, Services for the Blind/Legislative Liaison	Mike Fester	(573) 751-4249
Designated Principal Assistant, IM Field Operations	Valerie Davis	(314) 877-2189
Designated Principal Assistant, Child Support Field Operations	Alyson Campbell	(573) 522-2135
Deputy Director, Child Support Program & Policy	Laura O'Mara	(573) 526-3716
NW/NE Region (IM Field Liaison)	Jim Simmons	(660) 543-5000
<i>505-B N. Ridgeview, PO Box 576, Warrensburg 64093</i>		
SE Region (IM Field Liaison)	Darrell Deken	(573) 840-9260
<i>1003 Wildwood Dr., Ste. E, Dexter 63841</i>		
SW Region (IM Field Liaison)	Debra Jones	(417) 745-6491
<i>1721 W. Elfindale, Ste. 205, Springfield 65807</i>		
Kansas City Region (IM Field Liaison)	Marge Randle	(816) 889-2500
<i>615 E. 13th St., Kansas City 64106</i>		
St. Louis Region (IM Field Liaison)	Bob Fant	(314) 429-6732
<i>9900 Page Ave., St. Louis 63103</i>		
Kansas City Region		
Child Support Field Liaison	Jeanine Zumalt	(816) 889-5191
<i>301 E. Armour Blvd., Fifth Fl., Kansas City 64111</i>		
St. Louis Region		
Child Support Field Liaison	Jim Carney	(314) 416-2100
<i>7545 S. Lindbergh, Ste. 150, St. Louis 63125</i>		

Division of Medical Services*615 Howerton Ct. PO Box 6500, Jefferson City 65102*

Interim Director	Steven E. Renne	(573) 751-6922
Deputy Director, Finance & Operations	Margie Mueller	(573) 751-6922
Deputy Director, Clinical Services	George Oestreich	(573) 751-6963
Chief Financial Officer	Donna Siebeneck	(573) 751-1092
Director, Program Integrity/Cost Recovery	Judith Muck	(573) 751-3399
Director, Information Services	Debbie Kolb	(573) 751-7996
Director, Program Management	Sandra K. Levels	(573) 751-6926
Legal Counsel	Billie Waite	(573) 751-6922

Division of Youth Services*3418 Knipp, Ste. A-1, PO Box 447, Jefferson City 65102-0447*

Director	Tim Decker	(573) 751-3324
Deputy Director	Tom Breedlove	(573) 751-3324
Deputy Director	Bill Heberle	(573) 751-3324
Regional Administrator, Northeast Region	Larry Strecker	(573) 449-2939

1240 E. Brownschool Rd., Columbia 65202

Regional Administrator, Northwest Region	Courtney Collier	(816) 889-3850
--	------------------	----------------

1910 Genessee, Kansas City 64102

Regional Administrator, St. Louis Region	Lew Mueller	(314) 340-6904
--	-------------	----------------

Wainwright State Office Bldg., 111 N. Seventh St., Rm. 221, St. Louis 63101

Regional Administrator, Southeast Region	Paula Shaw	(573) 840-9540
--	------------	----------------

1903 Northwood, Poplar Bluff 63901

Regional Administrator, Southwest Region	John Creson	(417) 895-6485
--	-------------	----------------

*1735 W. Catalpa, Ste. B, Springfield 65807***Division of Youth Services Advisory Board**

Chair	Dennis Kehm	(636) 797-5420
-------	-------------	----------------

1328 Melvin, Festus 63028

Vice Chair	Thelma Neff	(417) 866-3198
------------	-------------	----------------

802 N. Fairfax, Springfield 65802

Department of Transportation

*Department of Transportation Office Building, 105 W. Capitol Ave., Jefferson City 65102
(573) 751-2551, FAX: (573) 751-6555, E-mail: mail@modot.mo.gov
www.modot.gov*

The Department of Transportation is responsible for the five viable transportation alternatives available to Missourians: highways, aviation, waterways, transit and railroads. Those responsibilities include operation of the 32,000-mile highway system, including highway location, design, construction and maintenance.

The Missouri Highways and Transportation Commission, composed of six members, is the governing body of the department. The members are appointed by the governor, with the consent of the Senate.

The director and secretary are appointed by the commission. All other appointments are made by the director, with approval of the commission.

State Highways and Transportation Commission

Chair	James B. Anderson	(417) 862-5567
	<i>PO Box 1687, 202 S. John Q. Hammons Pkwy., Springfield 65806</i>	
Vice Chair	Duane S. Michie	(573) 333-1700, ext. 230
	<i>100 W. Third St., Caruthersville 63830</i>	
Member	Bill McKenna	(314) 560-2446
	<i>1120 Virginia Ave., Crystal City 63019</i>	
Member	(Vacancy)	
	<i>850 Elm Tree Ln., Kirkwood 63122</i>	
Member	Mike Kehoe	(573) 634-4444
	<i>807 Southwest Blvd., Jefferson City 65109</i>	
Member	David Gach	(816) 232-4542
	<i>4702 S. 169 Hwy., St. Joseph 64507</i>	
Secretary to Commission	Mari Ann Winters	(573) 751-3704

Transportation Officials

Director's Management Team

Director	Pete Rahn	(573) 751-4622
Chief Engineer	Kevin Keith	(573) 751-2803
Chief Financial Officer	Roberta Broeker	(573) 751-2803
Chief Counsel	Rich Tiemeyer	(573) 751-7454

Organizational Support Team

Director of Audits & Investigations	Bill Rogers	(573) 751-7446
Director of Community Relations	Shane Peck	(573) 751-1375
Director of Governmental Relations	Jay Wunderlich	(573) 522-9284
Director of Organizational Results	Mara Campbell	(573) 526-4335

System Delivery Team

Multimodal Operations	Brian Weiler	(573) 526-2169
Aviation	Joe Pestka	(573) 526-2169
Railroads	Rod Massman	(573) 526-2169
Transit	Steve Billings	(573) 526-2169
Waterways	Sherrie Martin	(573) 751-8620

Director of Program Delivery	Dave Nichols	(573) 751-0760
State Bridge Engineer	(Vacancy)	(573) 751-4676
State Construction & Materials Engineer	Dave Ahlvers	(573) 751-3689
External Civil Rights Administrator	Lester Woods Jr.	(573) 526-2978
State Design Engineer	Kathy Harvey	(573) 751-2876
Right of Way Director	Terry Sampson	(573) 526-4362
Transportation Planning Director	Machelle Watkins	(573) 526-8058
Director of System Management	Don Hillis	(573) 751-6602
Highway Safety Director	LeAnna Depue	(573) 751-7643
State Maintenance Engineer	Jim Carney	(573) 751-2785
Motor Carrier Services Director	Jan Skouby	(573) 751-4021
State Traffic Engineer	Eileen Rackers	(573) 526-0117

System Facilitation Team

Controller	Deborah Rickard	(573) 751-7098
Employee Benefits Manager	Jeff Padgett	(573) 526-0138
Equal Opportunity Director	Brenda Treadwell-Martin	(573) 751-8602
Deputy Administrative Officer General Services	Dave DeWitt	(573) 751-3720
Human Resources Director	Micki Knudsen	(573) 751-2804
Information Systems Director	Mike Miller	(573) 526-8002
Resource Management Director	Kirk Boyer	(573) 526-8106
Risk Management Director	Beth Ring	(573) 526-5594
MoDOT and Patrol Employees' Retirement System	Norm Robinson	(573) 751-5533, ext. 103

District Engineers

Northwest District <i>3602 N. Belt Hwy., St. Joseph 64506</i>	Don Wichern	(816) 387-2350
North Central District <i>902 N. Missouri St., PO Box 8, Macon 63552</i>	Dan Niec	(660) 385-3176
Northeast District <i>1711 Hwy. 61 S., PO Box 1067, Hannibal 63401</i>	(Vacancy)	(573) 248-2490
Kansas City Area District <i>600 N.E. Colbern Rd., Lee's Summit 64086</i>	Beth Wright	(816) 622-6500
Central District <i>1511 Missouri Blvd., PO Box 718, Jefferson City 65102</i>	Roger Schwartze	(573) 751-3322
St. Louis Metro District <i>1590 Woodlake Dr., Chesterfield 63017-5712</i>	Ed Hassinger	(314) 340-4100
Southwest District <i>3901 E. 32nd St., Joplin 64804</i>	Rebecca Baltz	(417) 629-3300
Springfield District <i>3025 E. Kearney, MPO 868, Springfield 65801</i>	Kirk Juranas	(417) 895-7600
South Central District <i>910 Springfield Rd., PO Box 220, Willow Springs 65793</i>	Tom Stehn	(417) 469-3134
Southeast District <i>2675 N. Main St., PO Box 160, Sikeston 63801</i>	Mark Shelton	(573) 472-5333

Boards Assigned to the Governor

Boards of Election Commissioners

Clay County

100 W. Mississippi, Liberty 64068-1640, FAX (816) 792-5334

Director of Elections	Dave Reinhart (R)	(816) 415-1718
Director of Elections	Patty Evans (D)	(816) 415-1718
Chair	James B. Chappell (R)	
Member	Jesse Camacho (R)	
Member	Judy L. Beer (D)	

Jackson County

PO Box 296, Independence 64051-0296, FAX (816) 325-4609

Director of Elections	Charlene Davis (R)	(816) 325-4600
Director of Elections	Robert C. Nichols Jr. (D)	(816) 325-4600
Chair	Tammy L. Brown (R)	
Secretary	William J. Baker (D)	
Member	Michael K. Whitehead (R)	
Member	Charles E. Dumsky (D)	

Kansas City

1828 Walnut, Ste. 300, Kansas City 64108, FAX (816) 472-4960

Director	Ray S. James (R)	(816) 842-4820
Director	Sharon Turner Buie (D)	(816) 842-4820
Chair	Melodie A. Powell (R)	
Secretary	Joseph D. Serrano (D)	
Member	Cynthia Thompson (R)	
Member	Quentin Jennings (D)	

Platte County

Platte County Administration Building, 2600 N.W. Prairie View Rd., PO Box 560,
Platte City 64079, FAX (816) 858-3387

Director of Elections	Wendy M. Flanigan (R)	(816) 858-4400
Director of Elections	Mary Beth Erickson (D)	(816) 858-4400
Chair	Joshua D. Linville (R)	
Secretary	Debra D. Uhrig (D)	
Member	Chris Dalton (R)	
Member	Joseph Collison (D)	

St. Louis City

300 N. Tucker Blvd., St. Louis 63101, FAX (314) 622-3378

Director of Elections	Scott Leiendecker (R)	(314) 622-4336
Director of Elections	Mary Wheeler-Jones (D)	(314) 622-4336
Chair	Carol A. Wilson (R)	
Secretary	Eileen M. McCann (D)	
Member	Jack Lary (R)	
Member	Clarence E. Dula (D)	

St. Louis County

12 Sunnen Dr., Maplewood 63143, FAX (314) 615-1999

Director of Elections	Judge Joseph A. Goetze III (R)	(314) 615-1854
Director of Elections	(Vacant)	(314) 615-1851
Chair	John J. Diehl Jr. (R)	
Secretary	Chaim Zimbalist (D)	
Member	Anita Yeckel (R)	
Member	William Miller (D)	

Board of Police Commissioners

Kansas City

1125 Locust St., Kansas City 64106(816) 234-5055
 President James B. Wilson
 Vice President Karl Zobrist
 Secretary/Attorney Jennifer Atterbury
 Treasurer Terry Brady
 Member Mark C. Thompson
 Member Mayor Kay Barnes
Mayor's office, 1125 Locust St., Kansas City 64106

St. Louis City

1200 Clark Ave., St. Louis 63103(314) 444-5601
 President Col. Chris Goodson
 Vice President Col. JoAnn F. Morrow
 Secretary Maj. Paul Nocchiero
 Treasurer Col. Vincent J. Bommarito
 Purchasing Member Col. Julius K. Hunter
 Ex officio Member Mayor Francis Slay
Mayor's office, City Hall, Market and Tucker Blvd., St. Louis 63103

Missouri Legislative Officials

(All offices are located in the State Capitol)

Senate Officers

		Room	Telephone
President	Lt. Gov. Peter Kinder	224	(573) 751-4727
President Pro Tem	Michael Gibbons	326	(573) 751-2853
Secretary of Senate	Terry Spieler	325	(573) 751-3766
Senate Administrator	Jim Howerton	324	(573) 751-4663
Senate Appropriations	Dan Haug	B-8	(573) 751-2893
Sergeant at Arms	Clem Krieg	318-B	(573) 751-3947
Doorkeeper	Ken Holman	318-B	(573) 751-3947
Chaplain	Rev. Carl Gauck	325	(573) 751-3766

Officers of the Caucus

Majority Floor Leader	Charlie Shields	320	(573) 751-9476
Assistant Majority Floor Leader	Gary Nodler	433	(573) 751-2306
Minority Floor Leader	Maida Coleman	333	(573) 751-2606
Assistant Minority Floor Leader	Chuck Graham	329	(573) 751-2162
Majority Caucus Chair	Chris Koster	225	(573) 751-1430
Majority Caucus Secretary	Delbert Scott	416	(573) 751-8793
Majority Caucus Whip	Kevin Engler	428	(573) 751-3455
Minority Caucus Chair	Frank Barnitz	427	(573) 751-2108
Minority Caucus Secretary	Yvonne Wilson	330	(573) 751-9758

House of Representatives Officers

Speaker	Rod Jetton	308	(573) 751-5912
Speaker Pro Tem	Carl Bearden	301	(573) 751-2949
Chief Clerk	D. Adam Crumbliss	306-C	(573) 751-3829
Assistant Chief Clerk	Joan Branson	307	(573) 751-4503
House Appropriations	Marga Hoelscher	B-20	(573) 751-3972
House Communications	Aaron Willard	B-34	(573) 751-4043
House Research	Bill Tucker	B-38	(573) 751-2979
Information Systems	Rich Beckwith	B-16A	(573) 751-2357
Operations	Keith Sappington	317-E	(573) 751-2739
Sergeant at Arms	Ralph Robinette	317-E	(573) 751-2739
Doorkeeper	Alexander Bell	317-E	(573) 751-2739
Chaplains	Msgr. Donald Lammers	317-E	(573) 751-2739
	Rev. James Jackson	317-E	(573) 751-2739

Officers of the Caucus

Majority Floor Leader	Tom Dempsey	309	(573) 751-1141
Assistant Majority Floor Leader	Tom Self	302-A	(573) 751-3971
Majority Whip	Brian Nieves	313-2	(573) 751-0549
Majority Caucus Chair	Bob Dixon	315	(573) 751-9809
Majority Caucus Secretary	Marilyn Ruestman	302-B	(573) 751-9801
Minority Floor Leader	Jeff Harris	204	(573) 751-9753
Assistant Minority Floor Leader	Paul LeVota	107	(573) 751-9759
Minority Caucus Chair	Ed Wildberger	109-B	(573) 751-9755
Minority-Caucus Vice Chair	Gina Walsh	109-A	(573) 751-6845
Minority Caucus Secretary	Sara Lampe	101-B	(573) 751-1460
Minority Whip	Connie (LaJoyce) Johnson	135	(573) 751-7605

Committee on Legislative Research

Director	Russ Hembree	117-A	(573) 751-4223
Revisor of Statutes	Patty Buxton	117-A	(573) 526-1293

Members of the Missouri Senate

Dist.	Name	Political Party	Address
1	Harry Kennedy	Democrat	4959 Sutherland, St. Louis 63109
2	Scott T. Rupp	Republican	3107 Bear View Ct., Wentzville 63385
3	Kevin Engler	Republican	108 W. Columbia, Farmington 63640
4	Jeff Smith	Democrat	4515 Olive St., St. Louis 63108
5	Maida Coleman	Democrat	3305 Olive Blvd., St. Louis 63103
6	Carl M. Vogel	Republican	311 Constitution, Jefferson City 65109
7	John W. Loudon	Republican	229 Chesterfield Business Pkwy., Chesterfield 63005
8	Matt Bartle	Republican	10817 Wildflower Dr., Lee's Summit 65086
9	Yvonne S. Wilson	Democrat	4609 Paseo, Ste. 102, Kansas City 64110
10	Jolie L. Justus	Democrat	PO Box 411464, Kansas City 64141
11	Victor Callahan	Democrat	101 E. Walnut, Independence 64050
12	Brad Lager	Republican	PO Box 723, Maryville 64468
13	Timothy P. Green	Democrat	3716 Candlewyck Club Dr. East, Florissant 63034
14	Rita Heard Days	Democrat	3855 Lucas & Hunt Rd. Ste. 308, St. Louis 63121
15	Michael R. Gibbons	Republican	148 W. Adams, Kirkwood 63122
16	Frank A. Barnitz	Democrat	PO Box 104, Lake Spring 65532
17	Luann Ridgeway	Republican	PO Box 319., Smithville 64089
18	Wes Shoemyer	Democrat	16350 Monroe Rd. 184, Clarence 63437
19	Chuck Graham	Democrat	102 W. Green Meadows, Columbia 65203
20	Dan Clemens	Republican	358 Bluestem Rd., Marshfield 65706
21	William H. (Bill) Stouffer	Republican	Napton 65340
22	Ryan McKenna	Democrat	107 Mississippi Ave., Crystal City 63019
23	Chuck Gross	Republican	415 N. Second, St. Charles 63301
24	Joan Bray	Democrat	8420 Delmar Blvd., Ste. LL4, St. Louis 63124
25	Robert N. (Rob) Mayer	Republican	PO Box 571, Dexter 63841
26	John E. Griesheimer	Republican	33 Oxford Dr., Washington 63090
27	Jason G. Crowell	Republican	120 W. Main St., Fredericktown 63645
28	Delbert L. Scott	Republican	PO Box 147, Lowry City 64763
29	Jack A. L. Goodman	Republican	212 S. Hickory St., PO Box 181, Mt. Vernon 65712
30	Norma Champion	Republican	3609 S. Broadway, Springfield 65807
31	Chris Koster	Republican	PO Box 9, Harrisonville 64701
32	Gary Nodler	Republican	308 Morgan Ct., Joplin 64801
33	Chuck Purgason	Republican	2680 County Rd. 7360, Caulfield 65686
34	Charles W. Shields	Republican	47 S.E. Erin Ct., St. Joseph 64507

Senators from odd-numbered districts were elected November 2, 2004; terms expire January 2009.

Senators from even-numbered districts were elected November 7, 2006; terms expire January 2011.

Number of votes in the Senate: 34 (Republicans 21, Democrats 13)

Members of the Missouri House of Representatives

Dist.	Name	Political Party	Address
1	Brian Munzlinger	Republican	15255 200th Ave., Williamstown 63473
2	Rebecca McClanahan	Democrat	1220 N. Baltimore, Ste. A, Kirksville 63501
3	J.M. (Jim) Whorton	Democrat	PO Box 11, Trenton 64683
4	Mike Thomson	Republican	311 Lynn Ln., Maryville 64468
5	Jim Guest	Republican	210 N. Second St., Box 412, King City 64463
6	Rachel Bringer	Democrat	504 S. Main, Palmyra 63461
7	John Quinn	Republican	10485 Livingston 511, Chillicothe 64601
8	Tom Shively	Democrat	4198 Shelby 367, Shelbyville 63469
9	Paul Quinn	Democrat	35264 Hwy. 24, Monroe City 63456
10	Terry L. Witte	Democrat	100 S. Main, Vandalia 63382
11	Ed Schieffer	Democrat	183 Thornhill Cemetery Rd., Troy 63379
12	Doug Funderburk	Republican	St. Peters 63376
13	Robert F. (Bob) Onder, M.D.	Republican	2090 Key Harbour Dr., Lake St. Louis 63367
14	Joe Smith	Republican	4137 Stonecroft Dr., St. Charles 63304
15	Sally A. Faith	Republican	1726 Muegge Rd., St. Charles 63303
16	Carl Bearden	Republican	PO Box 561, St. Charles 63302
17	Vicki A. Schneider	Republican	429 N. Main, O'Fallon 63366
18	Tom Dempsey	Republican	3103 Buckskin Path, St. Charles 63301
19	Cynthia L. Davis	Republican	1008 Hwy. K, O'Fallon 63366
20	Danielle (Danie) Moore	Republican	3300 Richland Heights Rd., Fulton 65251
21	Steve Hobbs	Republican	26638 Hwy. KK, Mexico 65265
22	Therese Sander	Republican	2457 County Rd. 1330, Moberly 65270
23	Jeff Harris	Democrat	PO Box 7214, Columbia 65205
24	Ed Robb	Republican	2809 Ashwood Dr., Columbia 65203
25	Judy Baker	Democrat	Columbia 65201
26	Joe Aull	Democrat	629 Plaza Dr., Marshall 65340
27	Ed Wildberger	Democrat	2414 Dewey St., St. Joseph 64505
28	Rob Schaaf	Republican	516 Pinewood Dr., St. Joseph 64506
29	Martin T. Rucker	Democrat	2703 Meadow Ridge Dr., St. Joseph 64504
30	Jason Brown	Republican	305 Paxton St., Ste. B, Platte City 64079
31	Trent Skaggs	Democrat	2401 Fayette, Kansas City 64116
32	Jason Grill	Democrat	200 East St., Parkville 64152
33	Jerry Nolte	Republican	2703 N.E. 67th Pl., Gladstone 64119
34	Tim Flook	Republican	592 White Oak Ln., Liberty 64068
35	Doug Ervin	Republican	PO Box 461, Kearney 64060
36	Bob Nance	Republican	2201 Arbor Ln., Excelsior Springs 64024
37	Mike Talboy	Democrat	21 W. 10th St., #7E, Kansas City 64105
38	Ryan Silvey	Republican	8018 N. Elmwood Ave., Kansas City 64119
39	Beth Low	Democrat	5930 Cherry St., Kansas City 64110
40	John Patrick Burnett	Democrat	3418 Gladstone Blvd., Kansas City 64123
41	Shalonn (KiKi) Curls	Democrat	4609 Paseo Blvd., Ste. 107, Kansas City 64110
42	Leonard (Jonas) Hughes IV	Democrat	4030 College Ave., Kansas City 64130
43	Craig C. Bland	Democrat	7125 E. 69th St., Kansas City 64133
44	Jenée Lowe	Democrat	PO Box 8732, Kansas City 64114-0732
45	Jason R. Holsman	Democrat	PO Box 480572, Kansas City 64131
46	Kate Meiners	Democrat	11712 Jefferson St., Kansas City 64114
47	Jeff Grisamore	Republican	3400 S.W. Regatta Dr., Lee's Summit 64082
48	Will Kraus	Republican	Raytown 64138
49	Terry Young	Democrat	11906 E. 56th Terr., Kansas City 64133
50	Michael R. Brown	Democrat	Kansas City 64134
51	Ray Salva	Democrat	Sugar Creek 64054
52	Paul LeVota	Democrat	5101 Shrank Ave., Independence 64055

53	Curt Dougherty	Democrat	16003 E. Cogan Ln., Independence 64050
54	Gary Dusenber	Republican	1608 N.W. Willowbrook Dr., Blue Springs 64015
55	Bryan Pratt	Republican	1123 S.E. Eastridge Dr., Blue Springs 64014
56	Brian David Yates	Republican	2510 NE Lake Breeze Dr., Lee's Summit 64086
57	Talibdin (TD) El-Amin	Democrat	5079 Queens, St. Louis 63115
58	Rodney R. Hubbard	Democrat	1546 Biddle St., St. Louis 63106
59	Jeanette Mott Oxford	Democrat	St. Louis 63118
60	Jamilah Nasheed	Democrat	4710 Lee Ave., 1st Fl., St. Louis 63115
61	Connie (Laloyce) Johnson	Democrat	5969 Tara Ln., St. Louis 63147
62	Dennis Wood	Republican	PO Box 112, Kimberling City 65686
63	Robin Wright-Jones	Democrat	PO Box 78815, St. Louis 63178
64	Rachel Storch	Democrat	6624 Oakland, Ste. F, St. Louis 63139
65	Fred Kratky	Democrat	6001 Bishops Pl., St. Louis 63109
66	Michael Vogt	Democrat	6035 Weber Rd., St. Louis 63123
67	Mike S. Daus	Democrat	4130 Juniata, St. Louis 63116
68	David Sater	Republican	1735 Cedar Dr., Cassville 65625
69	Gina Walsh	Democrat	1246 Bakewell Dr., St. Louis 63137
70	John L. Bowman Sr.	Democrat	PO Box 210577, St. Louis 63121
71	Esther H. Haywood	Democrat	48 Bellerive Acres, St. Louis 63121
72	Maria N. Chappelle-Nadal	Democrat	University City 63130
73	Margaret T. Donnelly	Democrat	230 S. Bemiston, Ste. 510, St. Louis 63105
74	Tony George	Democrat	3594 Monsols, Florissant 63034
75	Bruce Darrough	Democrat	3748 Cranberry Ct., Florissant 63033-6625
76	Michael J. Spreng	Democrat	1960 S. New Florissant Rd., Florissant 63031-8312
77	Michael George Corcoran	Democrat	10736 St. Matthew, St. Ann 63074
78	Clint Zweifel	Democrat	1960 Acorn Trail Dr., Florissant 63031
79	Albert Joseph Liese	Democrat	1982 Springtree Dr., Maryland Heights 63043
80	Theodore (Ted) Hoskins	Democrat	8424 January Ave., Berkeley 63134
81	Juanita Head Walton	Democrat	5150 Longhorn Tr., St. Louis 63033
82	Sam Page	Democrat	17 Windsor Terrace Ln., Creve Coeur 63141
83	Jake Zimmerman	Democrat	8711 Delmar, 2E, Olivette 63124
84	Allen Icet	Republican	1007 Chesterfield Forest Dr., Wildwood 63005
85	James W. (Jim) Lemke	Republican	812 Ann Lynn Ct., St. Louis 63125
86	Jane Cunningham	Republican	1602 Timberlake Manor Pkwy., Chesterfield 63017
87	T. Scott Muschany	Republican	16 Huntleigh Manor, St. Louis 63131
88	Neal St. Onge	Republican	281 Geremma Dr., Ballwin 63011
89	Timothy W. Jones	Republican	PO Box 434, Eureka 63025
90	Sam Komo	Democrat	6026 Clearview, House Springs 63051
91	Kathlyn Fares	Republican	659 W. Kirkham Ave., St. Louis 63119
92	Charles R. Portwood	Republican	Ballwin 63021
93	Dwight Scharnhorst	Republican	PO Box 434, Valley Park 63088
94	Rick Stream	Republican	1229 Lockett Ln., Kirkwood 63122
95	Jim Avery	Republican	9714 Big Bend Blvd., Crestwood 63122
96	Patricia M. Yaeger	Democrat	729 Reed Ave., St. Louis 63125
97	Walter R. (Walt) Bivins	Republican	9 Idecker Ct., St. Louis 63129
98	Brian D. Nieves	Republican	350 Country Club Bluff, Washington 63090
99	Mike Sutherland	Republican	24783 Twin Oaks Dr., Warrenton 63383
100	Sue Schoemehl	Democrat	2629 Bluff Ridge Dr., St. Louis 63129
101	Tim Meadows	Democrat	1027 Canterbury Circle, Imperial 63052
102	Jeff Roorda	Democrat	Barnhart 63012
103	Ron Casey	Democrat	1404 Jefferson Ave., Crystal City 63019
104	Joseph Fallert Jr.	Democrat	19840 Lakeview Dr., Ste. Genevieve 63670
105	Michael R. Frame	Democrat	416 Maple Hollow Tr., Eureka 63025
106	Steven Tilley	Republican	718 Big Spring Blvd., Perryville 63775
107	Brad Robinson	Democrat	416 Trevor Ct., Bonne Terre 63628
108	Thomas A. Villa	Democrat	3847 Holly Hills Blvd., St. Louis 63116
109	Kevin Threlkeld	Republican	514 Windy Hills Dr., Washington 63090

110	Belinda Harris	Democrat	.7158 White Rd., Hillsboro 63050
111	Charlie Schlottach	Republican	.2102 Hwy. 50, Owensville 65066
112	Tom Loehner	Republican	.632 Loehner Ln., Koeltztown 65048
113	Mark J. Bruns	Republican	.1205 Evergreen Ln., Jefferson City 65101
114	Bill Deeken	Republican	.4624 Green Valley Dr., Jefferson City 65109
115	Rodney Schad	Republican	.14176 Smith Creek Rd., Versailles 65084
116	Tom Self	Republican	PO Box 237, Cole Camp 65325
117	Kenny Jones	Republican	PO Box 6, California 65018
118	Stanley Cox	Republican	.202 W. Fourth St., Sedalia 65301
119	Larry D. Wilson	Republican	RR 1, Box 482, Flemington 65650
120	Shannon Cooper	Republican	.702 E. Ohio, Ste. 16, Clinton 64735
121	David Pearce	Republican	Warrensburg 64093
122	Mike McGhee	Republican	.5538 Grubb Rd., Odessa 64076
123	Brian L. Baker	Republican	.613 W. Sunrise, Belton 64012
124	Luke Scavuzzo	Democrat	PO Box 124, Harrisonville 64701
125	Barney Fisher	Republican	RR 1, Box 624, Richards 64778
126	Ed Emery	Republican	.1189 East C Hwy., Lamar 64759
127	Steve Hunter	Republican	.7105 W. Emerald, Joplin 64801
128	Bryan P. Stevenson	Republican	.1502 Shawn Dr., Webb City 64870
129	Ronald F. (Ron) Richard	Republican	.1419 W. Fourth, Joplin 64801
130	Kevin Wilson	Republican	.9745 Nettle Dr., Neosho 64850
131	Marilyn Ruestman	Republican	PO Box 2291, Joplin 64803
132	Don Ruzicka	Republican	.1328 Deer Ln., Mt. Vernon 65712
133	Michael L. Parson	Republican	.940 N. Redel Pl., Bolivar 65613
134	Jim Viebrock	Republican	PO Box 176, Republic 65738
135	Charlie Denison	Republican	Springfield 65810
136	B.J. Marsh	Republican	.1819 S. National, Springfield 65804
137	Charlie Norr	Democrat	.2133 N. Campbell, Springfield 65803
138	Sara Lampe	Democrat	.702 E. Stanford St., Springfield 65807
139	Shane Schoeller	Republican	.503 Chandler Dr., Willard 65781
140	Bob Dixon	Republican	.1350 N. Washington, Springfield 65802
141	Jay Wasson	Republican	.730 W. Center Circle, Nixa 65714
142	Raymond (Ray) Weter	Republican	Nixa 65714
143	Maynard Wallace	Republican	.HCR 77, Box 75, Thornfield 65762
144	Van Kelly	Republican	RR 2, Box 518, Norwood 65717
145	Mike Cunningham	Republican	.515 Landslide Rd., Rogersville 65742
146	Darrell Pollock	Republican	.602 Hunters Creek Dr., Lebanon 65536
147	Don Wells	Republican	PO Box 347, Cabool 65689
148	David Day	Republican	PO Box M, Dixon 65459
149	Bob May	Republican	PO Box 465, Rolla 65402
150	Jason Smith	Republican	.301 S. Jackson, Salem 65560
151	Ward Franz	Republican	.8938 County Rd. 9090, West Plains 65775
152	John (J.C.) Kuessner	Democrat	Eminence 65466
153	Mike Dethrow	Republican	RR 1, Box 1105, Alton 65606
154	Gayle (Coach) Kingery	Republican	.1615 N. 14th St., Poplar Bluff 63901
155	Wayne Cooper, M.D.	Republican	Camdenton 65020
156	Rodney (Rod) Jetton	Republican	.711 High St., Box 22, Marble Hill 63764
157	Scott A. Lipke	Republican	.2547 Ridgeway Dr., Jackson 63755
158	Nathan D. Cooper	Republican	.1917 William St., Cape Girardeau 63703
159	Billy Pat Wright	Republican	.322 S. Walnut, Dexter 63841
160	Ellen C. Brandom	Republican	PO Box 211, Sikeston 63801
161	Steve Hodges	Democrat	PO Box 188, East Prairie 63845
162	Terry Swinger	Democrat	.910 State Hwy. U, PO Box 1137, Caruthersville 63830
163	Tom Todd	Democrat	.29855 State Hwy. B, Campbell 63933

Representatives were elected November 7, 2006: terms expire January 2009.

Number of votes in the House of Representatives: 163 (92 Republicans, 71 Democrats)

Alphabetical list of State Representatives, 2007

Name	District	Room	Telephone	Name	District	Room	Telephone
Aull	.26	.102B-A	(573) 751-2204	Hunter	.127	.314	(573) 751-5458
Avery	.95	.114-C	(573) 751-2150	Icet	.84	.306	(573) 751-1247
Baker B.	.123	.413-A	(573) 751-2175	Jetton	.156	.308	(573) 751-5912
Baker J.	.25	.106-A	(573) 751-1169	Johnson	.61	.135	(573) 751-7605
Bearden	.16	.301	(573) 751-2949	Jones K.	.117	.414	(573) 751-2134
Bivins	.97	.200-B	(573) 751-9766	Jones T.	.89	.400-CA	(573) 751-0562
Bland	.43	.130-DC	(573) 751-2124	Kelly	.144	.402	(573) 751-2205
Bowman	.70	.115-H	(573) 751-4726	Kingery	.154	.303	(573) 751-4039
Brandon	.160	.235-BA	(573) 751-5471	Komo	.90	.116-3	(573) 751-6625
Bringer	.6	.116-A2	(573) 751-9818	Kratky	.65	.101-C	(573) 751-4220
Brown J.	.30	.313-3	(573) 751-6593	Kraus	.48	.409-A	(573) 751-1459
Brown M.	.50	.135-AB	(573) 751-7639	Kuessner	.152	.101-K	(573) 751-2112
Bruns	.113	.206-B	(573) 751-0665	Lampe	.138	.101-B	(573) 751-1460
Burnett	.40	.101-I	(573) 751-3310	Lembke	.85	.303-A	(573) 751-2315
Casey	.103	.116-1	(573) 751-4787	LeVota	.52	.107	(573) 751-9759
Chappelle-Nadal	.72	.105-H	(573) 751-4265	Liese	.79	.135B-C	(573) 751-1832
Cooper N.	.158	.305-B	(573) 751-1443	Lipke	.157	.404-B	(573) 751-6662
Cooper S.	.120	.310	(573) 751-1484	Loehner	.112	.403-B	(573) 751-1344
Cooper W.	.155	.234	(573) 751-1119	Low	.39	.106-B	(573) 751-4485
Corcoran	.77	.130-DA	(573) 751-0855	Lowe	.44	.203-C	(573) 751-2437
Cox	.118	.201-C	(573) 751-9774	Marsh	.136	.311	(573) 751-0136
Cunningham J.	.86	.313-1	(573) 751-1186	May	.149	.412-A	(573) 751-5713
Cunningham M.	.145	.302-1	(573) 751-3819	McClanahan	.2	.101-H	(573) 751-4042
Curls	.41	.115-H	(573) 751-3158	McGhee	.122	.305-A	(573) 751-1462
Darrough	.75	.130D-B	(573) 751-9760	Meadows	.101	.116-4	(573) 751-1311
Daus	.67	.105-A	(573) 751-6736	Meiners	.46	.109-D	(573) 751-9469
Davis	.19	.112	(573) 751-9768	Moore	.20	.200-A	(573) 751-5226
Day	.148	.201-BA	(573) 751-1446	Munzlinger	.1	.412-C	(573) 751-7985
Deeken	.114	.400	(573) 751-2412	Muschany	.87	.111	(573) 751-1544
Dempsy	.18	.309	(573) 751-1141	Nance	.36	.405-A	(573) 751-1468
Denison	.135	.304-A	(573) 751-2210	Nasheed	.60	.115-J	(573) 751-4415
Dethrow	.153	.233-A	(573) 751-1066	Nieves	.98	.313-2	(573) 751-0549
Dixon	.140	.315	(573) 751-9809	Nolte	.33	.405-B	(573) 751-1470
Donnelly	.73	.115-D	(573) 751-0100	Norr	.137	.101-G	(573) 751-4082
Dougherty	.53	.102B-B	(573) 751-6535	Onder	.13	.201-E	(573) 751-3572
Dusenberg	.54	.233-B	(573) 751-1487	Oxford	.59	.135-BB	(573) 751-4567
El-Amin	.57	.135-AC	(573) 751-2198	Page	.82	.115-C	(573) 751-9762
Emery	.126	.312	(573) 751-2165	Parson	.133	.415-A	(573) 751-1347
Ervin	.35	.412-B	(573) 751-2238	Pearce	.121	.205	(573) 751-2272
Faith	.15	.207-A	(573) 751-1452	Pollock	.146	.201-F	(573) 751-4451
Fallert	.104	.115-I	(573) 751-7735	Portwood	.92	.113	(573) 751-9765
Fares	.91	.207-B	(573) 751-1285	Pratt	.55	.114-A	(573) 751-8636
Fisher	.125	.408-B	(573) 751-5388	Quinn J.	.7	.401-A	(573) 751-2917
Flook	.34	.409-B	(573) 751-1218	Quinn P.	.9	.101-J	(573) 751-4028
Frame	.105	.116-2	(573) 751-1582	Richard	.129	.206-A	(573) 751-2173
Franz	.151	.415-B	(573) 751-1455	Robb	.24	.407-B	(573) 751-1471
Funderburk	.12	.236-B	(573) 751-2176	Robinson	.107	.109-H	(573) 751-2317
George	.74	.135-AA	(573) 751-2135	Roorda	.102	.116-5	(573) 751-2504
Grill	.32	.109-G	(573) 751-4066	Rucker	.29	.101-F	(573) 751-9460
Grisamore	.47	.201-CA	(573) 751-1456	Ruestman	.131	.302-B	(573) 751-9801
Guest	.5	.235B-B	(573) 751-0246	Ruzicka	.132	.201-G	(573) 751-4077
Harris B.	.110	.115-G	(573) 751-2398	Salva	.51	.109-C	(573) 751-5701
Harris J.	.23	.204	(573) 751-9753	Sander	.22	.404-A	(573) 751-6566
Haywood	.71	.101-D	(573) 751-4468	Sater	.68	.200-BC	(573) 751-1480
Hobbs	.21	.206-C	(573) 751-9458	Scavuzzo	.124	.105-G	(573) 751-4072
Hodges	.161	.103-BA	(573) 751-4085	Schaaf	.28	.304-B	(573) 751-2183
Holsman	.45	.105-J	(573) 751-6607	Schad	.115	.410-B	(573) 751-2077
Hoskins	.80	.317-B	(573) 751-0169	Scharnhorst	.93	.400-CC	(573) 751-4392
Hubbard	.58	.317	(573) 751-2383	Schieffer	.11	.103-BB	(573) 751-9459
Hughes	.42	.105-D	(573) 751-1501	Schlottach	.111	.300	(573) 751-6668

Name	District	Room	Telephone	Name	District	Room	Telephone
Schneider	17	114-B	(573) 751-2433	Villa	108	105-B	(573) 751-0438
Schoeller	139	201-A	(573) 751-2948	Vogt	66	109-E	(573) 751-9472
Schoemehl	100	103B-C	(573) 751-9804	Wallace	143	411-2	(573) 751-2042
Self	116	302-A	(573) 751-3971	Walsh	69	109-A	(573) 751-6845
Shively	8	105-I	(573) 751-4065	Walton	81	115-B	(573) 751-5538
Silvey	38	110-A	(573) 751-5282	Wasson	141	134	(573) 751-1503
Skaggs	31	203-B	(573) 751-2199	Wells	147	236-A	(573) 751-1490
Smith Jason	150	406-B	(573) 751-1688	Weter	142	400C-B	(573) 751-2565
Smith Joe	14	316	(573) 751-2250	Whorton	3	101-A	(573) 751-1649
Spreng	76	109-I	(573) 751-9628	Wildberger	27	109-B	(573) 751-9755
St. Onge	88	401-B	(573) 751-5568	Wilson K.	130	413-B	(573) 751-9781
Stevenson	128	408-A	(573) 751-7082	Wilson L.	119	411-A	(573) 751-1167
Storch	64	105-I	(573) 751-1400	Witte	10	203-A	(573) 751-9614
Stream	94	201-D	(573) 751-4069	Wood	62	411-B	(573) 751-2492
Sutherland	99	110-B	(573) 751-2689	Wright	159	201-B	(573) 751-1494
Swinger	162	115-F	(573) 751-2264	Wright-Jones	63	101-E	(573) 751-6800
Talboy	37	109-F	(573) 751-1309	Yaeger	96	116A-1	(573) 751-0220
Thomson	4	406-A	(573) 751-9465	Yates	56	235	(573) 751-0907
Threlkeld	109	403-A	(573) 751-0538	Young	49	135B-A	(573) 751-9851
Tilley	106	410-A	(573) 751-1488	Zimmerman	83	105-F	(573) 751-4163
Todd	163	105-E	(573) 751-4095	Zweifel	78	115-A	(573) 751-5365
Viebrock	134	407-A	(573) 751-2381				

Missouri House Districts

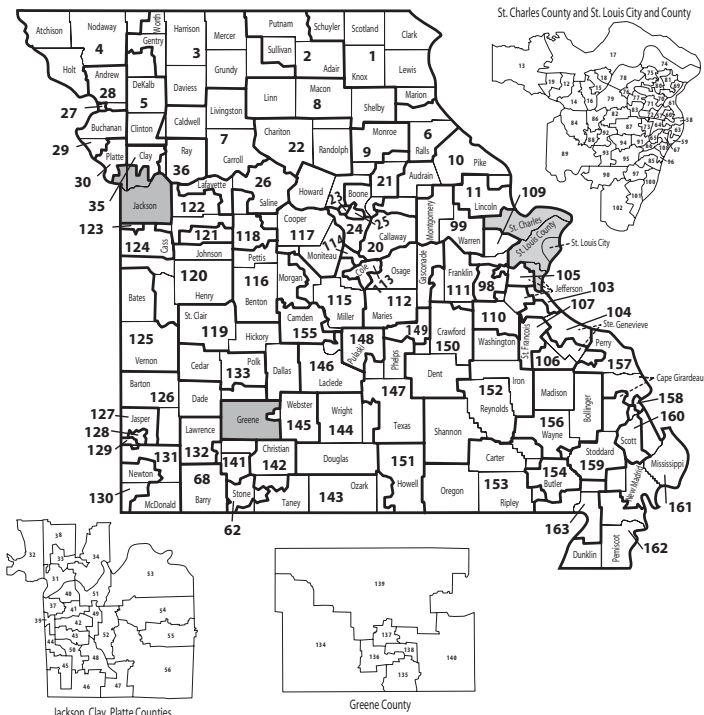

Senate and House Legislative Committees of the 94th General Assembly

Senate Committees

(Effective as of March 29, 2007)

Administration: Gibbons, chair; Shields, vice chair; Coleman; Graham; Scott

Agriculture, Conservation, Parks and Natural Resources: Clemens, chair; Stouffer, vice chair; Barnitz; Coleman; Lager; Mayer; Purgason; Shoemyer

Appropriations: Gross, chair; Nodler, vice chair; Barnitz; Bray; Champion; Green; Mayer; Purgason; Ridgeway; Wilson

Commerce, Energy and the Environment: Engler, chair; Lager, vice chair; Bartle; Bray; Callahan; Green; Griesheimer; Koster; Ridgeway

Economic Development, Tourism and Local Government: Griesheimer, chair; Koster, vice chair; Callahan; Crowell; Engler; Goodman; Kennedy; McKenna; Shoemyer; Vogel

Education: Nodler, chair; Mayer, vice chair; Champion; Coleman; Days; Graham; Loudon; Rupp; Shields; Wilson

Financial, Governmental Organizations and Elections: Scott, chair; Crowell, vice chair; Coleman; Engler; Justus; Kennedy; Lager; Loudon

Governmental Accountability and Fiscal Oversight: Goodman, chair; Lager, vice chair; Days; Mayer; Stouffer; Shoemyer; Smith; Vogel

Gubernatorial Appointments: Gibbons, chair; Shields, vice chair; Callahan; Coleman; Crowell; Graham; Gross; Loudon; Purgason

Health and Mental Health: Purgason, chair; Shields, vice chair; Gibbons; Kennedy; Shoemyer

Judiciary and Civil and Criminal Jurisprudence: Bartle, chair; Goodman, vice chair; Graham; Justus; Koster; Loudon; Mayer; Smith

Pensions, Veterans' Affairs and General Laws: Crowell, chair; Rupp, vice chair; Clemens; Kennedy; McKenna; Nodler; Scott; Smith

Rules, Joint Rules, Resolutions and Ethics: Shields, chair; Ridgeway, vice chair; Bray; Gibbons; Green; Gross; Justus

Seniors, Families and Public Health: Champion, chair; Bartle, vice chair; Clemens; Goodman; Justus; Kennedy; Smith; Stouffer

Small Business, Insurance and Industrial Relations: Loudon, chair; Ridgeway, vice chair; Callahan; Clemens; Days; Green; Rupp; Scott; Vogel

Transportation: Stouffer, chair; Rupp, vice chair; Barnitz; Bartle; Bray; Days; Engler; Griesheimer; McKenna; Scott

Ways and Means: Vogel, chair; Koster, vice chair; Barnitz; Bray; Goodman; Griesheimer; Lager; McKenna

House Committees

(Effective as of March 29, 2007)

Administration and Accounts: Jones (117), chair; McGhee, vice chair; Cooper (120); Cunningham (145); Dusenberg; Fallert; Salva; Wildberger

Agriculture Policy: Quinn (7), chair; Wright (159), vice chair; Hodges; Loehner; McClanahan; Nance; Sander; Schlottach; Whorton; Witte

Appropriations – Agriculture and Natural Resources: Dethrow, chair; Viebrock, vice chair; Brandom; Fisher; Harris (110); Munzlinger; Quinn (9); Schad; Shively; Whorton

Appropriations – Education: Fares, chair; Baker (123), vice chair; Bringer; Hodges; Lampe; Robb; Stream; Thomson; Todd; Wilson (130)

Appropriations – General Administration: Lembke, chair; Cooper (158), vice chair; Hobbs; Hughes; Lipke; Salva; Schieffer; Silvey; Walton; Wright (159)

Appropriations – Health, Mental Health and Social Services: Sater, chair; Weter, vice chair; Baker (25); Cooper (155); Curls; Donnelly; Grisamore; McClanahan; Schaaf; Stevenson

Appropriations – Public Safety and Corrections: Moore, chair; Sander, vice chair; Brown (50); Bruns; Jones (89); Nasheed; Nolte; Pearce; Roorda; Wildberger

Appropriations – Transportation and Economic Development: Schlottach, chair; Wells, vice chair; Cunningham (145); Funderburk; Loehner; Robinson; Storch; Swinger; Wasson; Wright-Jones (63)

Budget: Icet, chair; Robb, vice chair; Baker (25); Bowman; Cunningham (145); Curls; Dethrow; Donnelly; Fares; Harris; Hobbs; Hughes; Lembke; LeVota; Moore; Sater; Schaaf; Schlottach; Silvey; Stevenson; Storch; Stream; Whorton; Wildberger

Conservation and Natural Resources: Hobbs, chair; Ruzicka, vice chair; Brown (50); Darrough; Funderburk; Liese; Loehner; Lowe (44); May; Quinn (7); Witte; Wood

Corrections and Public Institutions: Kelly, chair; Avery, vice chair; Casey; Franz; Guest; Harris (110); Jones (117); Quinn (9); Robinson

Crime Prevention and Public Safety: Bruns, chair; Cox, vice chair; Darrough; Dusenberg; Lipke; Meadows; Nasheed; Onder; Roorda; Ruzicka

Elections: May, chair; Cox, vice chair; Brown (50); Cunningham (86); Davis; Deeken; Donnelly; Low (39); Viebrock; Wright-Jones (63)

Elementary and Secondary Education: Cunningham (86), chair; Schad, vice chair; Aull; Dusenberg; Kingery; Lampe; Robb; Scavuzzo; Shively; Stream; Swinger; Wallace

Ethics: Dempsey, chair; Villa, vice chair; Darrough; Oxford; Pratt; Schneider; Self; Witte

Fiscal Review: Guest, chair; Faith, vice chair; Dixon; Fallert; Hughes; Nieves; Pollock; Quinn (9); Vogt; Wells

Healthcare Policy: Cooper (155), chair; Davis, vice chair; Baker (25); Bland; Guest; Komo; Kuessner; Sater; Schaaf; Schad

Higher Education: Kingery, chair; Pearce, vice chair; Bearden; Fares; Haywood; McClanahan; Schoemehl; Thomson

Insurance Policy: Yates, chair; Avery, vice chair; Dixon; Faith; George; Haywood; Liese; Nance; Spreng; Wasson; Wilson (130); Zimmerman

Judiciary: Pratt, chair; Flook, vice chair; Bringer; Burnett; Johnson; Jones (89); Lipke; Salva; Smith (150); Stevenson; Vogt; Yates

Local Government: Schneider, chair; Smith (14), vice chair; Daus; Denison; Nolte; Pratt; Skaggs; St. Onge; Talboy; Threlkeld; Villa; Zimmerman

Rules: Cooper (120), chair; Dempsey, vice chair; Bearden; Burnett; Johnson; Parson; Richard; Talboy

Transportation: St. Onge, chair; Faith, vice chair; Daus; Denison; Fallert; Kuessner; Meadows; Munzlinger; Onder; Quinn (7)

Ways and Means: Sutherland, chair; Scharnhorst, vice chair; Chappelle-Nadal; Onder; St. Onge; Storch; Threlkeld; Zweifel

Special House Committees

(Effective as of March 29, 2007)

Agri-Business: Munzlinger, chair; Fisher, vice chair; Aull; Guest; Hobbs; Kelly; Rucker; Swinger; Thomson; Todd

Energy and Environment: Bivins, chair; Schad, vice chair; Grisamore; Holsman; Lembke; Muschany; Oxford; Rucker; Schoeller; Schoemehl; Shively; Threlkeld

Family Services: Franz, chair; Davis, vice chair; Cooper (155); Curls; Ervin; Low (39); McGhee; Oxford; Sander; Yaeger

Financial Institutions: Cunningham (145), chair; Scharnhorst, vice chair; Cooper (158); Cox; El-Amin; Jones (89); Nasheed; Richard; Spreng; Tilley; Walton; Young

General Laws: Tilley, chair; Parson, vice chair; Cooper (120); Frame; Hunter; Low (39); Robinson; Scharnhorst

Government Affairs: Deeken, chair; Silvey, vice chair; Corcoran; Dougherty; Meiners; St. Onge; Sutherland; Wallace

Health Insurance: Wilson (130), chair; Kraus, vice chair; Bland; Grill; Hubbard; Page; Pollock; Portwood; Sander; Sater

Healthcare Facilities: Schaaf, chair; Tilley, vice chair; Brandom; Dougherty; Hunter; Kingery; Page; Talboy

Homeland Security: Dusenberg, chair; Silvey, vice chair; Brown (30); Bruns; Quinn (9); Ruzicka; Scavuzzo; Walsh; Wildberger

Immigration: Nolte, chair; Onder, vice chair; Chappelle-Nadal; Emery; Flook; Nieves; Schoemehl; Walton

Job Creation and Economic Development: Richard, chair; Smith (150), vice chair; Brown (50); Corcoran; Flook; Hubbard; Kratky; Kraus; McGhee; Pearce; Schoeller; Spreng

Professional Registration and Licensing: Wasson, chair; Ruestman, vice chair; Dixon; Dougherty; El-Amin; Kratky; Page; Parson; Portwood; Smith (150); Wells; Young

Retirement: Wallace, chair; Viebrock, vice chair; Fisher; Franz; Haywood; Lampe; Moore; Yaeger

Rural Community Development: Wilson (119), chair; Denison, vice chair; Baker (123); Bowman; Bringer; May; Ruestman; Scavuzzo; Schieffer; Weter

Senior Citizen Advocacy: Nance, chair; Weter, vice chair; Avery; Chappelle-Nadal; Meiners; Norr; Rucker; Ruestman; Wilson (130); Wood

Small Business: Ervin, chair; Grisamore, vice chair; Cunningham (86); Curls; Frame; Funderburk; Grill; Scavuzzo; Schneider; Stream

State Parks and Waterways: Pollock, chair; Day, vice chair; Cooper (155); Harris (110); Ruzicka; Wallace; Walsh; Zwiefel

Student Achievement: Muschany, chair; Robb, vice chair; Bearden; Corcoran; Flook; Hoskins; Hughes; Hunter

Tax Reform: Stevenson, chair; Wilson (119), vice chair; Brandom; Emery; Faith; Grill; Holsman; Hoskins; Pratt; Zweifel

Ticket to Work: Portwood, chair; Brandom, vice chair; Holsman; Lowe (44); Pollock; Schaaf; Todd; Wilson (119)

Tourism: Marsh, chair; Wood, vice chair; Deeken; Deni-

son; Ervin; Fares; Hoskins; Kratky; Meiners; Villa; Walton; Yates

Urban Education Reform: Hoskins, chair; Hughes, vice chair; Baker (123); Cooper (158); Hubbard; Meiners; Muschany; Portwood; Silvey

Urban Issues: Hubbard, chair; El-Amin, vice chair; Bivins; Cooper (158); Muschany; Nasheed; Pratt; Yates

Utilities: Emery, chair; Kraus, vice chair; George; LeVota; Richard; Schoeller; Skaggs; Smith (14); Viebrock; Walsh; Wright (159); Zimmerman

Veterans: Day, chair; Fisher, vice chair; Avery; Brown (30); Casey; Komo; Norr; Smith (14); Sutherland; Todd; Walton; Wright (159)

Workforce Development and Workplace Safety: Hunter, chair; Thomson, vice chair; Burnett; Cunningham (145); Day; Dethrow; Fisher; Hodges; Kelly; Lowe (44); Walsh; Young

Missouri's Delegation to the 109th Congress

United States Senators

Name	Address	Telephone
Christopher S. (Kit) Bond, (R)	SR 274 Russell Office Bldg., Washington, D.C. 20510	(202) 224-5721
Claire McCaskill, (D)	SH 717 Hart Senate Office Bldg., Washington, D.C. 20510	(202) 224-6154

United States Representatives

Dist.	Name	Address	Telephone
1	William Lacy Clay, (D)	434 Cannon Bldg., Washington, D.C. 20515	(202) 225-2406
2	W. Todd Akin (R)	117 Cannon Bldg., Washington, D.C. 20515	(202) 225-2561
3	Russ Carnahan, (D)	1710 Longworth Bldg., Washington, D.C. 20515	(202) 225-2671
4	Ike Skelton, (D)	2206 Rayburn Bldg., Washington, D.C. 20515	(202) 225-2876
5	Emanuel Cleaver II, (D)	1641 Longworth Bldg., Washington, D.C. 20515	(202) 225-4535
6	Sam Graves, (R)	1415 Longworth Bldg., Washington, D.C. 20515	(202) 225-7041
7	Roy Blunt, (R)	H-329, The Capitol, Washington, D.C. 20515	(202) 225-0197
8	Jo Ann Emerson, (R)	2440 Rayburn Bldg., Washington, D.C. 20515	(202) 225-4404
9	Kenny C. Hulshof, (R)	409 Cannon Bldg., Washington, D.C. 20515	(202) 225-2956

United States House Districts

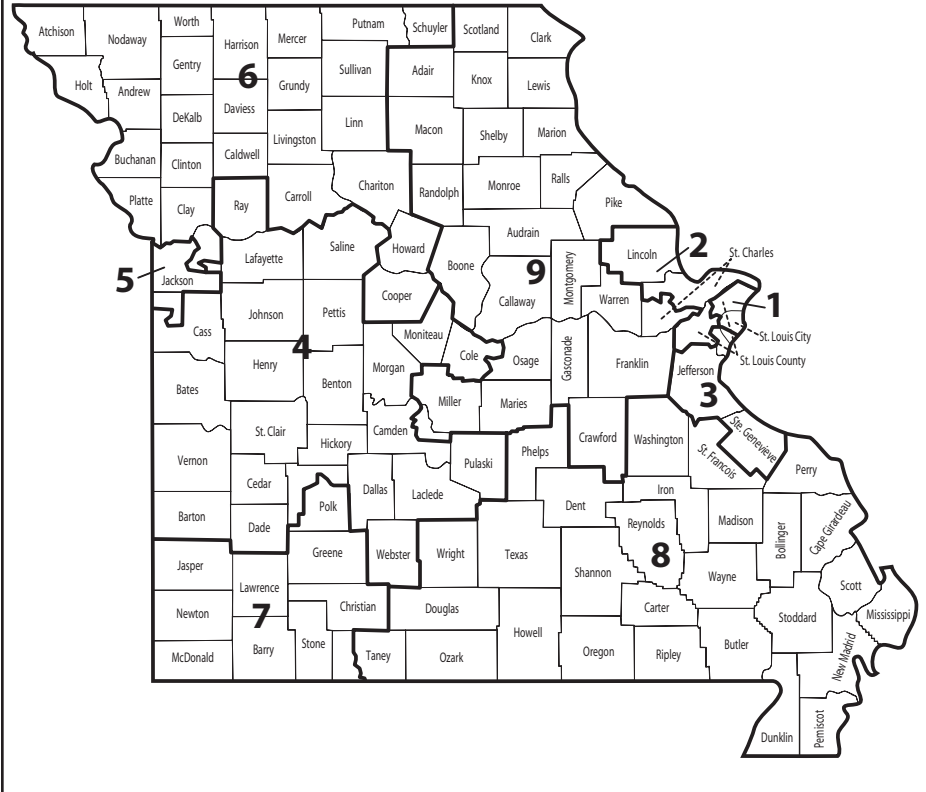

Missouri Courts

Missouri has a three-tier court system. Article V of the Constitution, as amended by Missouri voters in 1976, vests the judicial power in a Supreme Court, the state's highest court with statewide jurisdiction; in a Court of Appeals consisting of districts established by the General Assembly; and in a system of circuit courts which have original jurisdiction over all cases and matters, civil and criminal, within the circuit.

The Supreme Court and Court of Appeals have general superintending control over all courts and tribunals within their jurisdictions. Original remedial writs may be issued and determined by the Supreme Court and Court of Appeals. Decisions of the Supreme Court are controlling in all other courts.

The Circuit Court may be organized into divisions: circuit, associate, juvenile, family and probate. Circuit judges may hear and determine all cases and matters within the jurisdiction of the Circuit Court.

The number of circuit judges is determined by the General Assembly. The Constitution requires at least one circuit judge in each of Missouri's 45 judicial circuits.

Associate circuit judges may hear those types of civil and criminal matters specified in Chapters 472, 476, 478 and 482 of the Revised Statutes. By agreement of the parties, by assignment of the circuit's presiding judge or by local court rule, associate circuit judges may hear any matter pending in the Circuit Court. Associate circuit judges may hear any case upon assignment by the Supreme Court.

Supreme Court

Supreme Court Building, PO Box 150, Jefferson City 65102

Chief Justice and Presiding Officer*	Michael A. Wolff	(573) 751-6644
Judge	Stephen N. Limbaugh Jr.	(573) 751-4375
Judge	William Ray Price Jr.	(573) 751-4513
Judge	Mary Rhodes Russell	(573) 751-6880
Judge	Laura Denvir Stith	(573) 751-3570
Judge	Richard B. Teitelman	(573) 751-1004
Judge	Ronnie L. White	(573) 751-9652
Clerk	Thomas F. Simon	(573) 751-4144
State Courts Administrator	Michael L. Buenger	(573) 751-4377
<i>2112 Industrial Dr., PO Box 104480, Jefferson City 65110</i>		

*Chief Justice and Presiding Officer effective July 1, 2005.

Missouri Court of Appeals

Eastern District

One Post Office Sq., 815 Olive St., St. Louis 63101

Chief Judge	Booker T. Shaw	(314) 539-4375
Judge	Robert G. Dowd Jr.	(314) 539-4350
Judge	Lawrence E. Mooney	(314) 539-4360
Judge	Gary M. Gaertner	(314) 539-4341
Judge	Mary K. Hoff	(314) 539-4355
Judge	Glenn A. Norton	(314) 539-4365
Judge	Nannette A. Baker	(314) 539-4370
Judge	Patricia L. Cohen	(314) 539-4330

Judge Sherri B. Sullivan (314) 539-4380
Judge George W. Draper III (314) 539-4345
Judge Clifford H. Ahrens (314) 539-4399
Judge Kathianne K. Crane (314) 539-4385
Judge Kenneth M. Romines (314) 539-4390
Judge Roy L. Richter (314) 539-4335
Clerk Laura Thielmeier Roy (314) 539-4300

Southern District*300 Hammons Pkwy., Springfield 65806*

Chief Judge Jeffrey W. Bates (417) 895-6824
Judge Robert S. Barney (417) 895-6818
Judge Daniel E. Scott (417) 895-6822
Judge John E. Parrish (417) 895-6820
Judge Gary Lynch (417) 895-6825
Judge Phillip R. Garrison (417) 895-6826
Judge Nancy Steffen Rahmeyer (417) 895-6823
Clerk Sandra L. Skinner (417) 895-6811

Western District*1300 Oak St., Kansas City 64106-2970*

Chief Judge Victor C. Howard (816) 889-3626
Judge Patricia Breckenridge (816) 889-3614
Judge Lisa White Hardwick (816) 889-3611
Judge Ronald Holliger (816) 889-3608
Judge Edwin H. Smith (816) 889-3632
Judge Harold L. Lowenstein (816) 889-3617
Judge Thomas H. Newton (816) 889-3629
Judge James M. Smart Jr. (816) 889-3605
Judge Joseph M. Ellis (816) 889-3622
Judge Paul M. Spinden (816) 889-3620
Judge Robert G. Ulrich (816) 889-3602
Clerk Terence G. Lord (816) 889-3600

Circuit and Associate Circuit Judges*(Names in bold type are circuit judges; presiding judges are listed first)***Circuit Name, Political Party, County, Office Address and Telephone Number****No. 1, Gary Dial, (D), (Clark, Schuyler, Scotland), 117 S. Market, Rm. 205, Memphis 63555, (660) 465-7012**

John Moon, (D), (Clark), Clark County Courthouse, 113 W. Court St., Kahoka 63445, (660) 727-3628

Stephen K. Willcox, (D), (Schuyler), Schuyler County Courthouse, PO Box 158, Lancaster 63548, (660) 457-3755

Karl A. DeMarce, (D), (Scotland), Scotland County Courthouse, Rm. 200, 117 S. Market, Memphis 63555, (660) 465-2404

No. 2, Russell E. Steele, (D), (Adair, Knox, Lewis), Adair County Courthouse, 106 W. Washington, Kirksville 63501, (660) 665-3145

Circuit	Name, Political Party, County, Office Address and Telephone Number
	Kristie Swaim, (D), (Adair), Adair County Courthouse, 106 W. Washington, Kirksville 63501, (660) 665-3877
	William Alberty, (D), (Knox), Knox County Courthouse, PO Box 116, Edina 63537, (660) 397-3146
	Fred Westhoff, (D), (Lewis), Lewis County Courthouse, PO Box 36, Monticello 63457, (573) 767-5352
No. 3, Jack Peace, (R), (Grundy, Harrison, Mercer, Putnam), 802 E. Main, Princeton 64673, (660) 748-3430	
	Steven D. Hudson, (R), (Grundy), Grundy County Courthouse, PO Box 26, Trenton 64683, (660) 359-6909
	Thomas R. Alley, (R), (Harrison), Harrison County Courthouse, PO Box 189, Bethany 64424, (660) 425-6432
	J. Brad Funk, (D), (Mercer), Mercer County Courthouse, 802 E. Main, Princeton 64673, (660) 748-4232
	Jerri Bush, (R), (Putnam), Putnam County Courthouse, 1601 W. Main, Rm. 101, Unionville 63565, (660) 947-2117
No. 4, Roger M. Prokes, (R), (Atchison, Gentry, Holt, Nodaway, Worth), Nodaway County Courthouse, 305 N. Main, Ste. 204, Maryville 64468, (660) 582-4231	
	Zel M. Fischer, (R), (Atchison), Atchison County Courthouse, PO Box 187, Rock Port 64482, (660) 744-2700
	Edward Manning, (R), (Gentry), Gentry County Courthouse, 200 W. Clay, Albany 64402, (660) 726-3411
	Wm. S. Richards, (R), (Holt), Holt County Courthouse, PO Box 173, Oregon 64473, (660) 446-3380
	Glen Dietrich, (D), (Nodaway), Nodaway County Courthouse, 303 N. Market, Maryville 64468, (660) 582-2531
	Joel Miller, (R), (Worth), Worth County Courthouse, PO Box 350, Grant City 64456, (660) 564-2152
No. 5, Patrick Robb, Div. 3, (D), (Andrew, Buchanan), Buchanan County Courthouse, 411 Jules, St. Joseph 64501, (816) 271-1511	
	Randall Jackson, Div. 1, (R), (Andrew, Buchanan), Buchanan County Courthouse, 411 Jules, St. Joseph 64501, (816) 271-1447
	Weldon C. Judah, Div. 2, (D), (Andrew, Buchanan), Buchanan County Courthouse, 411 Jules, St. Joseph 64501, (816) 271-1441
	Daniel F. Kellogg, Div. 4, (D), (Andrew, Buchanan), Buchanan County Courthouse, 411 Jules, St. Joseph 64501, (816) 271-1477
	Michael J. Ordnung, (R), (Andrew), Andrew County Courthouse, PO Box 49, Savannah 64485, (816) 324-3921
	Keith Marquart, (R), (Buchanan), Buchanan County Courthouse, 411 Jules, St. Joseph 64501, (816) 271-1454
	Ronald E. Taylor, (D), (Buchanan), Buchanan County Courthouse, 411 Jules, Rm. 331, St. Joseph 64501, (816) 271-1448
No. 6, Owens Lee Hull Jr., Div. 2, (NP), (Platte), Platte County Courthouse, 415 Third St., Ste. 65, Platte City 64079, (816) 858-2232	
	Abe Shafer IV, Div. 1, (NP), (Platte), Platte County Courthouse, 415 Third St., Ste. 65, Platte City 64079, (816) 858-2232
	Daniel M. Czamanske, Div. 3, (NP), (Platte), Platte County Courthouse, 415 Third St., Ste. 50, Platte City 64079, (816) 858-2232
	James W. Van Amburg, Div. 4, (NP), (Platte), Platte County Courthouse, 415 Third St., Ste. 50, Platte City 64079, (816) 858-2232

- | Circuit | Name, Political Party, County, Office Address and Telephone Number |
|----------------|--|
| | Gary D. Witt, Div. 5, (NP), (Platte), Platte County Courthouse, 415 Third St., Ste. 50, Platte City 64079, (816) 858-2232 |
| No. 7, | Michael J. Maloney, Div. 1, (NP), (Clay), Clay County Courthouse, 11 S. Water, Liberty 64068, (816) 407-3910 |
| | Anthony Rex Gabbert, Div. 2, (NP), (Clay), Clay County Courthouse, 11 S. Water, Liberty 64068, (816) 407-3920 |
| | James E. Welsh, Div. 3, (NP), (Clay), Clay County Courthouse, 11 S. Water, Liberty 64068, (816) 407-3930 |
| | Larry D. Harman, Div. 4, (NP), (Clay), Clay County Courthouse, 11 S. Water, Liberty 64068, (816) 407-3940 |
| | K. Elizabeth Davis, Div. 5, (NP), (Clay), Clay County Courthouse, 11 S. Water, Liberty 64068, (816) 407-3950 |
| | Donald Norris, Div. 6, (NP), (Clay), Clay County Courthouse, 11 S. Water, Liberty 64068, (816) 407-3960 |
| | Janet Sutton, Div. 7, (NP), (Clay), Clay County Courthouse, 11 S. Water, Liberty 64068, (816) 407-3970 |
| No. 8, | Werner A. Moentmann, (R), (Carroll, Ray), Ray County Courthouse, PO Box 346, Richmond 64085, (816) 776-3525 |
| | Kevin Walden, (R), (Carroll), Carroll County Courthouse, 8 S. Main St., Ste. 1, Carrollton 64633, (660) 542-1818 |
| | David L. Busch, (D), (Ray), Ray County Courthouse, 100 Main, 2nd Fl., Richmond 64085, (816) 776-2335 |
| No. 9, | Gary E. Ravens, (D), (Chariton, Linn, Sullivan), 108 N. High, PO Box 84, Linneus 64653, (660) 895-5523 |
| | Michael L. Midyett, (D), (Chariton), Chariton County Courthouse, 306 S. Cherry, Keytesville 65261, (660) 288-3271 |
| | James P. Williams, (D), (Linn), Linn County Courthouse, PO Box 84, Linneus 64653, (660) 895-5212 |
| | James Spencer, (D), (Sullivan), Sullivan County Courthouse, 109 N. Main, Milan 63556, (660) 265-3303 |
| No. 10, | Robert M. Clayton II, (D), (Marion, Monroe, Ralls), Marion County Courthouse, 906 Broadway, Hannibal 63401, (573) 221-0579 |
| | John J. Jackson, (D), (Marion), Marion County Courthouse, 906 Broadway, Hannibal 63401, (573) 221-0288 |
| | Michael P. Wilson, (D), (Monroe), Monroe County Courthouse, 300 N. Main, Paris 65275, (660) 327-5220 |
| | David C. Mobley, (D), (Ralls), Ralls County Courthouse, PO Box 466, New London 63459, (573) 985-5641 |
| No. 11, | Ted House, Div. 1, (D), (St. Charles), St. Charles County Courthouse, 300 N. Second St., Rm. 539, St. Charles 63301, (636) 949-7900, ext. 5513 |
| | Nancy L. Schneider, Div. 2, (R), (St. Charles), St. Charles County Courthouse, 300 N. Second St., Rm. 439, St. Charles 63301, (636) 949-7900, ext. 5512 |
| | Lucy D. Rauch., Div. 3, (R), (St. Charles), St. Charles County Courthouse, 300 N. Second St., Rm. 341, St. Charles 63301, (636) 949-7900, ext. 5541 |
| | Richard K. Zerr, Div. 4, (R), (St. Charles), St. Charles County Courthouse, 300 N. Second St., Rm. 535, St. Charles 63301, (636) 949-7900, ext. 5514 |
| | Jon A. Cunningham, Div. 5, (R), (St. Charles), St. Charles County Courthouse, 300 N. Second St., Rm. 330, St. Charles 63301, (636) 949-7900, ext. 7635 |

Circuit	Name, Political Party, County, Office Address and Telephone Number
	<p>Daniel Pelikan, Div. 7, (R), (St. Charles), St. Charles County Courthouse, 300 N. Second St., Rm. 333, St. Charles 63301, (636) 949-7900, ext. 3026</p> <p>Terry R. Cundiff, Div. 6, (R), (St. Charles), St. Charles County Courthouse, 300 N. Second St., Rm. 436, St. Charles 63301, (636) 949-7900, ext. 7660</p> <p>William T. Lohmar Jr., Div. 8, (D), (St. Charles), St. Charles County Courthouse, 300 N. Second St., Rm. 431, St. Charles 63301, (636) 949-7900, ext. 4096</p> <p>Elizabeth Swann, Div. 9, (R), (St. Charles), St. Charles County Courthouse, 300 N. Second St., St. Charles 63301, (636) 949-7900, ext. 7497</p> <p>Norman C. Steimel III, Div. 10, (R), (St. Charles), St. Charles County Courthouse, 300 N. Second St., St. Charles 63301, (636) 949-7900, ext. 3064</p> <p>Phillip Ohlms, Div. 11, (R), (St. Charles), St. Charles County Courthouse, 300 N. Second St., St. Charles 63301, (636) 949-7462</p> <p>Matthew Thornhill, Div. 12, (R), (St. Charles), St. Charles County Courthouse, 300 N. Second St., Rm. 336, St. Charles 63301, (636) 949-7900, ext. 7486</p>
No. 12, Keith M. Sutherland, (R), (Audrain, Montgomery, Warren), Warren County Courthouse, 104 W. Main St., Warrenton 63383, (636) 456-9705	<p>Linda R. Hamlett, (D), (Audrain), Audrain County Courthouse, 101 N. Jefferson, Rm. 205, Mexico 65265, (573) 473-5850</p> <p>Kelly C. Broniec, (R), (Montgomery), Montgomery County Courthouse, 211 E. Third St., Montgomery City 63361, (573) 564-3348</p> <p>Wesley C. Dalton, (R), (Warren), Warren County Courthouse, 104 W. Main St., Warrenton 63383, (636) 456-3375</p>
No. 13, Gene Hamilton, Div. 1, (D), (Boone, Callaway), Boone County Courthouse, 705 E. Walnut St., Columbia 65201, (573) 886-4050	<p>Gary Oxenhandler, Div. 2, (D), (Boone), Boone County Courthouse, 705 E. Walnut St., Columbia 65201, (573) 886-4050</p> <p>Kevin Crane, Div. 3, (R), (Boone), Boone County Courthouse, 705 E. Walnut St., Columbia 65201, (573) 886-4050</p> <p>Jodie Capshaw Asel, Div. 4, (R), (Boone), Boone County Courthouse, 705 E. Walnut St., Columbia 65201, (573) 886-4050</p> <p>Larry Bryson, (D), (Boone), Boone County Courthouse, 705 E. Walnut St., Columbia 65201, (573) 886-4050</p> <p>Christine Carpenter, (D), (Boone), Boone County Courthouse, 705 E. Walnut St., Columbia 65201, (573) 886-4050</p> <p>Deborah Daniels, (D), (Boone), Boone County Courthouse, 705 E. Walnut St., Columbia 65201, (573) 886-4050</p> <p>Leslie Schneider, (D), (Boone), Boone County Courthouse, 705 E. Walnut St., Columbia 65201, (573) 886-4050</p> <p>Cary Augustine, (R), (Callaway), Callaway County Courthouse, 10 E. Fifth St., Fulton 65251, (573) 642-0777</p> <p>Carol England, (D), (Callaway), Callaway County Courthouse, 10 E. Fifth St., Fulton 65251, (573) 642-0777</p>
No. 14, Scott Hayes, (D), (Howard, Randolph), 372 Hwy. JJ, Ste. C, Huntsville 65259, (660) 277-4240	<p>Gary G. Sprick, (D), (Howard), PO Box 370, Fayette 65248, (660) 248-3326</p> <p>Cindy Suter, (D), (Randolph), 372 Hwy. JJ, Ste. D, Huntsville 65259, (660) 277-4604</p>
No. 15, Dennis A. Rolf, (D), (Lafayette, Saline), PO Box 10, Lexington 64067, (660) 463-5834	<p>John Frerking, (R), (Lafayette), Lafayette County Courthouse, PO Box 10, Lexington 64067, (660) 259-2324</p>

Circuit	Name, Political Party, County, Office Address and Telephone Number
	Randall Shackelford, (D), (Lafayette), Lafayette County Courthouse, PO Box 10, Lexington 64067, (660) 259-6101
	Hugh C. Harvey, (D), (Saline), Saline County Courthouse, 101 E. Arrow, Rm. 302, Marshall 65340, (660) 886-8808
	James T. Bellamy, (D), (Saline), Saline County Courthouse, PO Box 751, Marshall 65340, (660) 886-6988
No. 16,	Peggy Stevens McGraw, Div. 8, (NP), (Jackson), Jackson County Courthouse, 415 E. 12th St., Kansas City 64106, (816) 881-3608
	Sandra C. Midkiff, Div. 1, (NP), (Jackson), Jackson County Courthouse, 415 E. 12th St., Kansas City 64106, (816) 881-3601
	Michael W. Manners, Div. 2, (NP), (Jackson), Jackson County Courthouse Annex, 308 W. Kansas, Independence 64050, (816) 881-4402
	Thomas C. Clark, Div. 3, (NP), (Jackson), Jackson County Courthouse, 415 E. 12th St., Kansas City 64106, (816) 881-3603
	Justine E. Del Muro, Div. 4, (NP), (Jackson), Jackson County Courthouse, 415 E. 12th St., Kansas City 64106, (816) 881-3604
	W. Stephen Nixon, Div. 5, (NP), (Jackson), Jackson County Courthouse Annex, 308 W. Kansas, Independence 64050, (816) 881-4405
	John R. O'Malley, Div. 6, (NP), (Jackson), Jackson County Courthouse, 415 E. 12th St., Kansas City 64106, (816) 881-3606
	Catharine A. Mesle, Div. 7, (NP), (Jackson), Jackson County Courthouse, 415 E. 12th St., Kansas City 64106, (816) 881-3607
	Kelly Moorhouse, Div. 9, (NP), (Jackson), Jackson County Courthouse, 415 E. 12th St., Kansas City 64106, (816) 881-3609
	Charles E. Atwell, Div. 10, (NP), (Jackson), Jackson County Courthouse, 415 E. 12th St., Kansas City 64106, (816) 881-3610
	J.D. Williamson, Div. 11, (NP), (Jackson), Jackson County Courthouse, 415 E. 12th, Kansas City 64106, (816) 881-3611
	Edith Louise Messina, Div. 12, (NP), (Jackson), Jackson County Courthouse, 415 E. 12th St., Kansas City 64106, (816) 881-3612
	Jay A. Daugherty, Div. 13, (NP), (Jackson), Jackson County Courthouse, 415 E. 12th St., Kansas City 64106, (816) 881-3613
	John M. Torrence, Div. 14, (NP), (Jackson), Jackson County Courthouse, 415 E. 12th St., Kansas City 64106, (816) 881-3614
	Robert M. Schieber, Div. 15, (NP), (Jackson), Jackson County Courthouse, 415 E. 12th St., Kansas City 64106, (816) 881-3615
	Marco Roldan, Div. 16, (NP), (Jackson), Jackson County Courthouse, 415 E. 12th St., Kansas City 64106, (816) 881-4416
	Jack Richard Grate, Div. 17, (NP), (Jackson), Jackson County Courthouse, 415 E. 12th St., Kansas City 64106, (816) 881-4417
	Vacancy, Div. 17,
	Kathleen A. Forsyth, Div. 19, (NP), (Jackson), Jackson County Courthouse, 415 E. 12th St., Kansas City 64106, (816) 881-3759
	Richard Standridge, Div. 25, (NP), (Jackson), Jackson County Courthouse, 415 E. 12th St., Kansas City 64106, (816) 881-3678
	Robert Beaird, Div. 26, (NP), (Jackson), Jackson County Courthouse, 415 E. 12th St., Kansas City 64106, (816) 881-3685
	Gregory B. Gillis, Div. 27, (NP), (Jackson), Jackson County Courthouse, 415 E. 12th St., Kansas City 64106, (816) 881-3691
	Vernon E. Scoville III, Div. 28, (NP), (Jackson), Jackson County Courthouse Annex, 308 W. Kansas, Independence 64050, (816) 881-4606

Circuit	Name, Political Party, County, Office Address and Telephone Number
	Margaret L. Sauer, Div. 29, (NP), (Jackson), Jackson County Courthouse, 415 E. 12th St., Kansas City 64106, (816) 881-3734
	Twila K. Rigby, Div. 30, (NP), (Jackson), Jackson County Courthouse Annex, 308 W. Kansas, Independence 64050, (816) 881-4506
	Christine T. Sill-Rogers, Div. 31, (NP), (Jackson), Jackson County Courthouse, 415 E. 12th St., Kansas City 64106, (816) 881-3542
	Robert L. Trout, Div. 32, (NP), (Jackson), Jackson County Courthouse Annex, 308 W. Kansas, Independence 64050, (816) 881-4518
	Jeffrey L. Bushur, Div. 33, (NP), (Jackson), Jackson County Courthouse Annex, 308 W. Kansas, Independence 64050, (816) 881-1783
No. 17,	Joseph P. Dandurand, Div. 2, (D), (Cass, Johnson), Johnson County Courthouse, 101 Market, Warrensburg 64093, (660) 422-7407
	Jacqueline Cook, Div. 1, (D), (Cass, Johnson), Cass County Courthouse, 2501 W. Wall, Harrisonville 64701, (816) 380-8180
	Thomas Campbell, (D), (Cass), Cass County Courthouse, 2501 W. Wall, Harrisonville 64701, (816) 380-8217
	William B. Collins, (D), (Cass), Cass County Courthouse, 2501 W. Wall, Harrisonville 64701, (816) 380-8196
	Daniel W. Olsen, (R), (Cass), Cass County Courthouse, 2501 W. Wall, Harrisonville 64701, (816) 380-8704
	Garrett R. Crouch II, (R), (Johnson), Johnson County Courthouse, 101 Market, Warrensburg 64093, (660) 422-7405
	Sue Dodson, (D), (Johnson), Johnson County Courthouse, 101 Market, Warrensburg 64093, (660) 422-7410
No. 18,	Robert L. Koffman, (R), (Cooper, Pettis), Pettis County Courthouse, 415 S. Ohio, Sedalia 65301, (660) 827-0164
	Keith Bail, (R), (Cooper), Cooper County Courthouse, 200 Main, Rm. 31, Boonville 65233, (660) 882-5604
	Richard Paul Beard II, (R), (Pettis), Pettis County Courthouse, 415 S. Ohio, Sedalia 65301, (660) 826-0368
	Robert Liston, (R), (Pettis), Pettis County Courthouse, 415 S. Ohio, Sedalia 65301, (660) 826-4699
No. 19,	Patricia Joyce, Div. 4, (D), (Cole), Cole County Courthouse, 301 E. High, Jefferson City 65101, (573) 634-9178
	John Beetem, Div. 1, (R), (Cole), Cole County Courthouse, PO Box 1156, Jefferson City 65102, (573) 634-9192
	Richard Callahan, Div. 2, (D), (Cole), Cole County Courthouse, PO Box 1870, Jefferson City 65102, (573) 634-9190
	Thomas Sodergren, (R), (Cole), Cole County Courthouse, PO Box 503, Jefferson City 65102, (573) 634-9170
No. 20,	Gael D. Wood, Div. 1, (R), (Franklin, Gasconade, Osage), Franklin County Courthouse, 300 E. Main, Rm. 302, Union 63084, (636) 583-6308
	Cindy Eckelkamp, Div. 2, (R), (Franklin, Gasconade, Osage), Franklin County Courthouse, 300 E. Main, Rm. 302, Union 65066, (636) 583-6309
	David L. Hoven, (D), (Franklin), Franklin County Courthouse, 120 S. Church St., Ste A, Union 63084, (636) 583-6318
	David Tobben, (R), (Franklin), Franklin County Courthouse, 401 E. Springfield, Union 63084, (636) 583-6312
	Stanley D. Williams, (D), (Franklin), Franklin County Courthouse, 120 S. Church St., Union 63084, (636) 583-6326

Circuit	Name, Political Party, County, Office Address and Telephone Number
	John B. Berkemeyer, (R), (Gasconade), Gasconade County Courthouse, 119 E. First St., Rm. 3, Hermann 65041, (573) 486-2321
	Robert Schollmeyer, (D), (Osage), Osage County Courthouse, PO Box 825, Linn 65051, (573) 897-2136
No. 21,	Carolyn C. Whittington, Div. 7, (NP), (St. Louis), St. Louis County Court Bldg., 7900 Carondelet, Clayton 63105, (314) 615-1507
	Robert S. Cohen, Div. 1, (NP), (St. Louis), St. Louis County Court Bldg., 7900 Carondelet, Clayton 63105, (314) 615-1501
	Maura B. McShane, Div. 2, (NP), (St. Louis), 501 S. Brentwood, Clayton 63105, (314) 615-1502
	Mark D. Seigel, Div. 3, (NP), (St. Louis), St. Louis County Court Bldg., 7900 Carondelet, Clayton 63105, (314) 615-1503
	Bernhardt C. Drumm Jr., Div. 4, (NP), (St. Louis), St. Louis County Court Bldg., 7900 Carondelet, Clayton 63105, (314) 615-1504
	John F. Kintz, Div. 5, (NP), (St. Louis), St. Louis County Court Bldg., 7900 Carondelet, Clayton 63105, (314) 615-1505
	Gary M. Gaertner Jr., Div. 6, (NP), (St. Louis), St. Louis County Court Bldg., 7900 Carondelet, Clayton 63105, (314) 615-1506
	Tommy W. DePriest Jr., Div. 8, Juvenile, (NP), (St. Louis), 501 S. Brentwood, Clayton 63105, (314) 615-1508
	David Lee Vincent III, Div. 9, (NP), (St. Louis), St. Louis County Court Bldg., 7900 Carondelet, Clayton 63105, (314) 615-1509
	Michael T. Jamison, Div. 10, (NP), (St. Louis), St. Louis County Court Bldg., 7900 Carondelet, Clayton 63105, (314) 615-1510
	Emmett M. O'Brien, Div. 11, (NP), (St. Louis), St. Louis County Court Bldg., 7900 Carondelet, Clayton 63105, (314) 615-1511
	Steven H. Goldman, Div. 12, (NP), (St. Louis), St. Louis County Court Bldg., 7900 Carondelet, Clayton 63105, (314) 615-1512
	Barbara W. Wallace, Div. 13, (NP), (St. Louis), St. Louis County Court Bldg., 7900 Carondelet, Clayton 63105, (314) 615-1513
	James R. Hartenbach, Div. 14, (NP), (St. Louis), St. Louis County Court Bldg., 7900 Carondelet, Clayton 63105, (314) 615-1514
	John A. Ross, Div. 15, (NP), (St. Louis), St. Louis County Court Bldg., 7900 Carondelet, Clayton 63105, (314) 615-1515
	Michael D. Burton, Div. 16, (NP), (St. Louis), St. Louis County Court Bldg., 7900 Carondelet, Clayton 63105, (314) 615-1516
	Larry L. Kendrick, Div. 17, (NP), (St. Louis), St. Louis County Court Bldg., 7900 Carondelet, Clayton 63105, (314) 615-1517
	Richard C. Bresnahan, Div. 18, (NP), (St. Louis), St. Louis County Court Bldg., 7900 Carondelet, Clayton 63105, (314) 615-1518
	Melvyn W. Wiesman, Div. 19, (NP), (St. Louis), St. Louis County Court Bldg., 7900 Carondelet, Clayton 63105, (314) 615-1519
	Colleen Dolan, Div. 20, (NP), (St. Louis), St. Louis County Court Bldg., 7900 Carondelet, Clayton 63105, (314) 615-1520
	Barbara A. Crancer, Div. 31, (NP), (St. Louis), St. Louis County Court Bldg., 7900 Carondelet, Clayton 63105, (314) 615-1531
	Mary Bruntrager Schroeder, Div. 32, (NP), (St. Louis), St. Louis County Court Bldg., 7900 Carondelet, Clayton 63105, (314) 615-1532
	Brenda Stith Loffin, Div. 33, (NP), (St. Louis), St. Louis County Court Bldg., 7900 Carondelet, Clayton 63105, (314) 615-8717
	Dale W. Hood, Div. 34, (NP), (St. Louis), St. Louis County Court Bldg., 7900 Carondelet, Clayton 63105, (314) 615-1534

Circuit	Name, Political Party, County, Office Address and Telephone Number
	Thea A. Sherry, Div. 35, (NP), (St. Louis), St. Louis County Court Bldg., 7900 Carondelet, Clayton 63105, (314) 615-1535
	Gloria Jean Clark Reno, Div. 36, (NP), (St. Louis), St. Louis County Court Bldg., 7900 Carondelet, Clayton 63105, (314) 615-1536
	John R. Essner, Div. 37, (NP), (St. Louis), St. Louis County Court Bldg., 7900 Carondelet, Clayton 63105, (314) 615-1537
	Ellen Levy Siwak, Div. 38, (NP), (St. Louis), St. Louis County Court Bldg., 7900 Carondelet, Clayton 63105, (314) 615-1538
	Patrick Clifford, Div. 39, (NP), (St. Louis), St. Louis County Court Bldg., 7900 Carondelet, Clayton 63105, (314) 615-1539
	Dennis Smith, Div. 40, (NP), (St. Louis), St. Louis County Court Bldg., 7900 Carondelet, Clayton 63105, (314) 615-1540
	Judy P. Draper, Div. 41, (NP), (St. Louis), St. Louis County Court Bldg., 7900 Carondelet, Clayton 63105, (314) 615-1541
	Sandra Farragut-Hemphill, Div. 42, (NP), (St. Louis), St. Louis County Court Bldg., 7900 Carondelet, Clayton 63105, (314) 615-1542
	Douglas R. Beach, Div. 43, (NP), (St. Louis), St. Louis County Court Bldg., 7900 Carondelet, Clayton 63105, (314) 615-1543
	Visiting Judge, Div. 45, (314) 615-1545
No. 22, Thomas C. Grady, Div. 1, (NP), (St. Louis City), Civil Courts Bldg., 10 N. Tucker St., St. Louis 63101, (314) 622-3706	
	Donald L. McCullin, Div. 2, (NP), (St. Louis City), Civil Courts Bldg., 10 N. Tucker St., St. Louis 63101, (314) 622-4340
	John Garvey, Div. 3, (NP), (St. Louis City), Civil Courts Bldg., 10 N. Tucker St., St. Louis 63101, (314) 622-4841
	Julian L. Bush, Div. 4, (NP), (St. Louis City), Civil Courts Bldg., 10 N. Tucker St., St. Louis 63101, (314) 622-3668
	Mark H. Neill, Div. 5, (NP), (St. Louis City), Civil Courts Bldg., 10 N. Tucker St., St. Louis 63101, (314) 622-4802
	Michael P. David, Div. 6, (NP), (St. Louis City), Civil Courts Bldg., 10 N. Tucker St., St. Louis 63101, (314) 622-4827
	John J. Riley, Div. 7, (NP), (St. Louis City), Civil Courts Bldg., 10 N. Tucker St., St. Louis 63101, (314) 613-7187
	Steven R. Ohmer, Div. 8, (NP), (St. Louis City), Civil Courts Bldg., 10 N. Tucker St., St. Louis 63101, (314) 622-5606
	Margaret M. Neill, Div. 9, (NP), (St. Louis City), Civil Courts Bldg., 10 N. Tucker St., St. Louis 63101, (314) 622-4682
	Philip D. Heagney, Div. 10, (NP), (St. Louis City), Civil Courts Bldg., 10 N. Tucker St., St. Louis 63101, (314) 622-4491
	Joan L. Moriarty, Div. 11, (NP), (St. Louis City), Civil Courts Bldg., 10 N. Tucker St., St. Louis 63101, (314) 622-4927
	Dennis M. Schaumann, Div. 12, (NP), (St. Louis City), Civil Courts Bldg., 10 N. Tucker St., St. Louis 63101, (314) 622-4420
	Joan M. Burger, Div. 13, (NP), (St. Louis City), Civil Courts Bldg., 10 N. Tucker St., St. Louis 63101, (314) 622-4381
	Thomas J. Frawley, Div. 15, (NP), (St. Louis City), Civil Courts Bldg., 10 N. Tucker St., St. Louis 63101, (314) 622-4323
	Edward Sweeney, Div. 16, (NP), (St. Louis City), Carnahan Bldg., 1114 Market St., St. Louis 63103, (314) 622-4452
	David C. Mason, Div. 17, (NP), (St. Louis City), Carnahan Bldg., 1114 Market St., St. Louis 63103, (314) 622-4421
	Robert H. Dierker Jr., Div. 18, (NP), (St. Louis City), Carnahan Bldg., 1114 Market St., St. Louis 63103, (314) 622-4331

Circuit	Name, Political Party, County, Office Address and Telephone Number
	Lisa Van Amberg, Div. 19, (NP), (St. Louis City), Carnahan Bldg., 1114 Market St., St. Louis 63103, (314) 622-4401
	Angela Turner Quigless, Div. 20, (NP), (St. Louis City), Carnahan Bldg., 1114 Market St., St. Louis 63103, (314) 622-4503
	Evelyn M. Baker, Div. 21, (NP), (St. Louis City), Carnahan Bldg., 1114 Market St., St. Louis 63103, (314) 622-4363
	Michael B. Calvin, Div. 22, (NP), (St. Louis City), Carnahan Bldg., 1114 Market St., St. Louis 63103, (314) 622-4929
	Timothy J. Wilson, Div. 23, (NP), (St. Louis City), Carnahan Bldg., 1114 Market St., St. Louis 63103, (314) 622-4926
	Jimmie M. Edwards, Div. 30, Juvenile, (NP), (St. Louis City), 920 N. Vandeventer, St. Louis 63018, (314) 552-2025
	David L. Dowd, Div. 31, (NP), (St. Louis City), Civil Courts Bldg., 10 N. Tucker St., St. Louis 63101, (314) 622-4233
	Barbara T. Peebles, Div. 14, (NP), (St. Louis City), Civil Courts Bldg., 10 N. Tucker St., St. Louis 63101, (314) 622-4278
	Michael F. Stelzer, Div. 24, (NP), (St. Louis City), Carnahan Bldg., 1114 Market St., St. Louis 63103, (314) 613-3055
	Elizabeth Hogan, Div. 25, (NP), (St. Louis City), Carnahan Bldg., 1114 Market St., St. Louis 63103, (314) 622-4086
	Thomas C. Clark II, Div. 26, (NP), (St. Louis City), Carnahan Bldg., 1114 Market St., St. Louis 63103, (314) 622-4536
	Calea Stovall-Reid, Div. 27, (NP), (St. Louis City), Civil Courts Bldg., 10 N. Tucker St., St. Louis 63101, (314) 622-4646
	Paula Perkins Bryant, Div. 28, (NP), (St. Louis City), Civil Courts Bldg., 10 N. Tucker St., St. Louis 63101, (314) 622-8320
	Michael K. Mullen, Div. 29, (NP), (St. Louis City), Civil Courts Bldg., 10 N. Tucker St., St. Louis 63101, (314) 622-4432
No. 23,	M. Edward Williams, Div. 3, (D), (Jefferson), Jefferson County Courthouse, PO Box 100, Hillsboro 63050, (636) 797-5443
	Robert Wilkins, Div. 1, (D), (Jefferson), Jefferson County Courthouse, PO Box 100, Hillsboro 63050, (636) 797-5443
	Gary P. Kramer, Div. 2, (D), (Jefferson), Jefferson County Courthouse, PO Box 100, Hillsboro 63050, (636) 797-5443
	Mark T. Stoll, Div. 4, (D), (Jefferson), Jefferson County Courthouse, PO Box 100, Hillsboro 63050, (636) 797-5443
	Lisa K. Page, Div. 5, (D), (Jefferson), Jefferson County Courthouse, PO Box 100, Hillsboro 63050, (636) 797-5443
	Troy Cardona, Div. 6, (D), (Jefferson), Jefferson County Courthouse, PO Box 100, Hillsboro 63050, (636) 797-5443
	Darrell Missey, Div. 10, (R), (Jefferson), Jefferson County Courthouse, PO Box 100, Hillsboro 63050, (636) 797-5443
	Ray Dickhaner, Div. 11, (D), (Jefferson), Jefferson County Courthouse, PO Box 100, Hillsboro 63050, (636) 797-5443
	Stephen Bouchard, Div. 12, (D), (Jefferson), Jefferson County Courthouse, PO Box 100, Hillsboro 63050, (636) 797-5443
	Patricia A. Riehl, Div. 13, (D), (Jefferson), Jefferson County Courthouse, PO Box 100, Hillsboro 63050, (636) 797-5443
	Nathan Stewart, Div. 14, (D), (Jefferson), Jefferson County Courthouse, PO Box 100, Hillsboro 63050, (636) 797-5443
	Shannon Dougherty-Lee, Div. 15, (D), (Jefferson), Jefferson County Courthouse, PO Box 100, Hillsboro 63050, (636) 797-5443

Circuit Name, Political Party, County, Office Address and Telephone Number

No. 24, Kenneth W. Pratte, Div. 2, (D), (Madison, St. Francois, Ste. Genevieve, Washington), St. Francois County Courthouse, 1 N. Washington, 3rd Fl., Farmington 63640, (573) 756-5144

Sandy Martinez, Div. 1, (D), (Madison, St. Francois, Ste. Genevieve, Washington), St. Francois County Courthouse, 1 N. Washington, 3rd Fl., Farmington 63640, (573) 756-5144

Robin Edward Fulton, (D), (Madison), Madison County Courthouse, PO Box 521, Fredricktown 63645, (573) 783-3105

Thomas L. Ray, (D), (St. Francois), St. Francois County Courthouse, 1 N. Washington, Farmington 63640, (573) 756-5755

James Harrison Kelly, (D), (St. Francois), St. Francois County Courthouse, 1 N. Washington, Farmington 63640, (573) 756-6601

Raymond M. Weber, (D), (Ste. Genevieve), Ste. Genevieve County Courthouse, 55 S. Third St., Rm. 24, Ste. Genevieve 63670, (573) 883-2265

Troy Hyde, (D), (Washington), Washington County Courthouse, 102 N. Missouri St., Potosi 63664, (573) 438-3691

No. 25, Mary Sheffield Div. 2, (D), (Maries, Phelps, Pulaski, Texas), 200 N. Main, Rolla 65401, (573) 458-6236

Tracy L. Storie, Div. 1, (D), (Maries, Phelps, Pulaski, Texas), 301 Historic Rt. 66 E., Ste. 318, Waynesville 65583, (573) 774-4789

John Clayton, (D), (Maries), Maries County Courthouse, PO Box 490, Vienna 65582, (573) 422-3303

Ralph J. Haslag, (R), (Phelps), Phelps County Courthouse, 200 N. Main, Rm. 201, Rolla 65401, (573) 458-6230

Ronald D. White, (D), (Phelps), Phelps County Courthouse, 200 N. Main, Rolla 65401, (573) 458-6233

Colin Long, (D), (Pulaski), Pulaski County Courthouse, 301 Historic Rt. 66 E., Ste. 314, Waynesville 65583, (573) 774-4786

David G. Warren, (D), (Pulaski), Pulaski County Courthouse, 301 Historic Rt. 66 E., Ste. 316, Waynesville 65583, (573) 774-4784

Brad Ellsworth, (R), (Texas), Texas County Courthouse, 210 N. Grand, Houston 65483, (417) 967-3663

No. 26, Greg Kays, Div. 2, (R), (Camden, Laclede, Miller, Moniteau, Morgan), Camden County Courthouse, 1 Court Circle, Ste. 9, Camdenton 65020, (573) 346-5160

Stanley Moore, Div. 1, (R), (Camden, Laclede, Miller, Moniteau, Morgan), Camden County Courthouse, 1 Court Circle, Ste. 9, Camdenton 65020, (573) 346-5160

Jack A. Bennett, Div. 3, (R), (Camden), Camden County Courthouse, 1 Court Circle, Ste. 9, Camdenton 65020, (573) 346-4440

Bruce Coyler, Div 4, (R), (Camden), Camden County Courthouse, 1 Court Circle, Ste. 9, Camdenton 65020, (573) 346-4440

Christine Hutson, (D), (Laclede), Laclede County Courthouse, 200 N. Adams, Lebanon 65536, (417) 532-9196

Larry Winfrey, (R), (Laclede), Laclede County Courthouse, 200 N. Adams, Lebanon 65536, (417) 533-7451

Kenneth L. Oswald, (R), (Miller), Miller County Courthouse, 2001 Hwy. 52, Tuscumbia 65082, (573) 369-1970

Peggy Richardson, (R), (Moniteau), Moniteau County Courthouse, 200 E. Main, California 65018, (573) 796-4671

Kevin Schehr, (R), (Morgan), 211 E. Newton, Versailles 65084, (573) 378-4235

No. 27, James K. Journey, (D), (Bates, Henry, St. Clair), PO Box 487, Clinton 64735, (660) 885-7242

Circuit	Name, Political Party, County, Office Address and Telephone Number
	John M. O'Bannon, (D), (Bates), Bates County Courthouse, 1 N. Delaware, Butler 64730, (660) 679-3311
	Wayne Strothmann, (D), (Henry), Henry County Courthouse, PO Box 487, Clinton 64735, (660) 885-7231
	Michael Dawson, (D), (St. Clair), St. Clair County Courthouse, 655 Second St., Osceola 64776, (417) 646-2421
No. 28, James R. Bickel, (R), (Barton, Cedar, Dade, Vernon), Vernon County Courthouse, 100 W. Cherry, Nevada 64772, (417) 667-5016	
	Charles Curless, (R), (Barton), Barton County Courthouse, 1007 Broadway, Lamar 64759, (417) 682-5754
	Joseph B. Phillips, (R), (Cedar), Cedar County Courthouse, PO Box 665, Stockton 65785, (417) 276-4213
	David Munton, (R), (Dade), Dade County Courthouse, 300 W. Water, Greenfield 65661, (417) 637-2741
	Neal R. Quitno, (D), (Vernon), Vernon County Courthouse, 100 W. Cherry, Nevada 64772, (417) 667-5016
No. 29, David C. Dally, Div. 2, (R), (Jasper), Jasper County Courts Bldg., 601 S. Pearl, Joplin 64801, (417) 625-4320	
	Gayle Crane, Div. 1, (R), (Jasper), Jasper County Courts Bldg., 601 S. Pearl, Rm. 316, Joplin 64801, (417) 625-4318
	David B. Mouton, Div. 3, (R), (Jasper), Jasper County Courts Bldg., 601 S. Pearl, Joplin 64801, (417) 625-4325
	Joseph Schoeberl, (R), (Jasper), Jasper County Courthouse, 302 S. Main, Rm. 211, Carthage 64836, (417) 358-0450
	Richard Copeland, (R), (Jasper), Jasper County Courts Bldg., 601 S. Pearl, Joplin 64801, (417) 625-4316
	Stephen P. Carlton, (R), (Jasper), Jasper County Courthouse, 302 S. Main, Carthage 64836, (417) 237-1096
No. 30, John W. Sims, (R), (Benton, Dallas, Hickory, Polk, Webster), PO Box 679, Buffalo 65622, (417) 345-6822	
	Larry M. Burditt, (D), (Benton), Benton County Courthouse, PO Box 37, Warsaw 65355, (660) 438-6231
	Cody A. Hanna, (R), (Dallas), Dallas County Courthouse, PO Box 1150, Buffalo 65622, (417) 345-7641
	Michael O. Hendrickson, (R), (Hickory), Hickory County Courthouse, PO Box 75, Hermitage 65668, (417) 745-6822
	John Porter, (R), (Polk), Polk County Courthouse, 102 E. Broadway, Rm. 14, Bolivar 65613, (417) 326-4921
	Donald Cheever, (R), (Webster), Webster County Courthouse, PO Box B, Marshfield 65706, (417) 859-2041
	Kenneth F. Thompson, (D), (Webster), Webster County Courthouse, PO Box B, Marshfield 65706, (417) 859-2041
No. 31, Don E. Burrell Jr., Div. 1, (R), (Greene), 1010 Boonville, Springfield 65802, (417) 868-4078	
	J. Miles Sweeney, Div. 2, (R), (Greene), 1010 Boonville, Springfield 65802, (417) 868-4086
	J. Dan Conklin, Div. 3, (R), (Greene), 1010 Boonville, Springfield 65802, (417) 868-4080
	Thomas E. Mountjoy, Div. 4, (D), (Greene), 1010 Boonville, Springfield 65802, (417) 868-4089
	Calvin Holden, Div. 5, (D), (Greene), 1010 Boonville, Springfield 65802, (417) 868-4838

- | Circuit | Name, Political Party, County, Office Address and Telephone Number |
|--|---|
| | <p>Dan Imhof, Div. 21, (R), (Greene), 1010 Boonville, Springfield 65802, (417) 868-4097
 Jason Brown, Div. 22, (D), (Greene), 1010 Boonville, Springfield 65802, (417) 868-4105
 Mark Fitzsimmons, Div. 23, (R), (Greene), 1010 Boonville, Springfield 65802, (417) 868-4095
 Mark A. Powell, Div. 24, (D), (Greene), 1010 Boonville, Springfield 65802, (417) 868-6546</p> |
| No. 32, Ben Lewis, Div. 2, (R), (Bollinger, Cape Girardeau, Perry), 44 N. Lorimier, Cape Girardeau 63701, (573) 335-2802 | <p>William L. Syler, Div. 1, (R), (Bollinger, Cape Girardeau, Perry), 44 N. Lorimier, Cape Girardeau 63701, (573) 335-2802
 Scott E. Thomsen, (R), (Bollinger), Bollinger County Courthouse, PO Box 1040, Marble Hill 63764, (573) 238-2730
 Gary Kamp, (R), (Cape Girardeau), 100 Court St., Jackson 63755, (573) 243-8446
 Peter Statler, (D), (Cape Girardeau), 44 N. Lorimier, Cape Girardeau 63701, (573) 334-6249
 Michael Bullerdieck, (R), (Perry), 15 W. Ste. Marie St., Ste. 3, Perryville 63775, (573) 547-7861</p> |
| No. 33, David A. Dolan, (D), (Mississippi, Scott), Scott County Courthouse, PO Box 256, Benton 63736, (573) 545-3141 | <p>T. Lynn Brown, (D), (Mississippi), Mississippi County Courthouse, PO Box 369, Charleston 63834, (573) 683-2146
 Scott Horman, (D), (Scott), Scott County Courthouse, PO Box 249, Benton 63736, (573) 545-3576
 W.H. Winchester III, (D), (Scott), Scott County Courthouse, PO Box 220, Benton 63736, (573) 545-3511</p> |
| No. 34, Fred W. Copeland, (D), (New Madrid, Pemiscot), New Madrid County Courthouse, 450 Main St., New Madrid 63869, (573) 748-2669 | <p>Charles L. Spittler, (D), (New Madrid), New Madrid County Courthouse, 450 Main St., New Madrid 63869, (573) 748-5556
 W. Keith Currie, (D), (Pemiscot), Pemiscot County Courthouse, 610 Ward Ave., Ste. 2-E, Caruthersville 63830, (573) 333-0152
 Byron D. Luber, (D), (Pemiscot), Pemiscot County Courthouse, PO Box 228, Caruthersville 63830, (573) 333-2784</p> |
| No. 35, Stephen R. Sharp, (D), (Dunklin, Stoddard), Dunklin County Courthouse, PO Box 507, Kennett 63857, (573) 888-9133 | <p>John M. Beaton, (D), (Dunklin), Dunklin County Courthouse, PO Box 466, Kennett 63857, (573) 888-3272
 John Spielman, (D), (Dunklin), Dunklin County Courthouse, Rm. 103, Kennett 63857, (573) 888-3378
 Stephen R. Mitchell, (D), (Stoddard), Stoddard County Courthouse, PO Box 518, Bloomfield 63825, (573) 568-2181
 Joe Z. Satterfield, (D), (Stoddard), Stoddard County Courthouse, PO Box 218, Bloomfield 63825, (573) 568-4671</p> |
| No. 36, Mark L. Richardson, (R), (Butler, Ripley), Butler County Courthouse, 100 N. Main, Poplar Bluff 63901, (573) 686-8080 | <p>John Bloodworth, (D), (Butler), Butler County Courthouse, 100 N. Main, Poplar Bluff 63901, (573) 686-8087
 William J. Clarkson, (D), (Butler), Butler County Courthouse, 100 N. Main, Poplar Bluff 63901, (573) 686-8073
 Thomas Swindle, (R), (Ripley), Ripley County Courthouse, 100 Court Sq., Doniphan 63935, (573) 996-2013</p> |

Circuit	Name, Political Party, County, Office Address and Telephone Number
No. 37, David Evans, (R), (Howell), Howell County Courthouse, 225 Courthouse, West Plains 65775, (417) 256-4383	Michael Ligons, (D), (Carter), Carter County Courthouse, PO Box 328, Van Buren 63965, (573) 323-4344 Donald M. Henry, (D), (Howell), Howell County Courthouse, 222 Courthouse, West Plains 65775, (417) 256-4050 Truman Wiles, (R), (Howell), Howell County Courthouse, 222 Courthouse, West Plains 65775, (417) 256-4050 Jo Beth Prewitt, (D), (Oregon), Oregon County Courthouse, PO Box 211, Alton 65606, (417) 778-7461 Sandra Osborne, (D), (Shannon), Shannon County Courthouse, PO Box 845, Eminence 65466, (573) 226-3315
No. 38, Mark Orr, (R), (Christian), Christian County Courthouse, 110 W. Elm, Rm. 205, Ozark 65721, (417) 581-2727	Larry Luna, (R), (Christian), Christian County Courthouse, 110 W. Elm, Rm. 203, Ozark 65721, (417) 581-2425 John S. Waters, (R), (Christian), Christian County Courthouse, 110 W. Elm, Rm. 105, Ozark 65721, (417) 581-2727 James Justus, (R), (Taney), Taney County Courthouse, PO Box 1030, Forsyth 65653, (417) 546-7206 Tony Williams, (R), (Taney), Taney County Courthouse, PO Box 129, Forsyth 65653, (417) 546-7212
No. 39, Robert S. Wiley, (R), (Barry, Lawrence, Stone), PO Box 50, Crane 65633, (417) 723-0243	Victor Head, (R), (Barry), Barry County Courthouse, 102 West St., Ste. 2, Cassville 65625, (417) 847-2127 Carr Woods, (R), (Barry), Barry County Courthouse, 102 West St., Ste. 3, Cassville 65625, (417) 846-1842 Scott S. Sifferman, (R), (Lawrence), Lawrence County Courthouse, 1 Courthouse Sq., Mt. Vernon 65712, (417) 466-2463 Larry W. Meyer, (R), (Lawrence), Lawrence County Courthouse, 1 Courthouse Sq., Mt. Vernon 65712, (417) 466-2463 Alan Blankenship, (R), (Stone), Stone County Courthouse, PO Box 186, Galena 65656, (417) 357-6511
No. 40, Timothy W. Perigo, (R), (McDonald, Newton), Newton County Courthouse, 101 S. Wood, Neosho 64850, (417) 451-8234	John LePage, (R), (McDonald), McDonald County Courthouse, PO Box 157, Pineville 64856, (417) 223-4717 Kevin Selby, (R), (Newton), Newton County Courthouse, 101 S. Wood, Neosho 64850, (417) 451-8231 Gregory Stremel, (R), (Newton), Newton County Courthouse, PO Box 170, Neosho 64850, (417) 451-8212
No. 41, Hadley E. Grimm, (D), (Macon, Shelby), PO Box 368, Macon 63552, (660) 385-3713	Paul K. Parkinson, (D), (Macon), PO Box 491, Macon 63552, (660) 385-3531 Gary G. Wallace, (D), (Shelby), PO Box 206, Shelbyville 63469, (573) 633-2251
No. 42, J. William C. Seay, Div. 1, (D), (Crawford, Dent, Iron, Reynolds, Wayne), PO Box 551, Salem 65560, (573) 729-6816	Kelly W. Parker, Div. 2, (D), (Crawford, Dent, Iron, Reynolds, Wayne), PO Box 551, Salem 65560, (573) 729-6816

Circuit Name, Political Party, County, Office Address and Telephone Number

Scott Bernstein, (D), (Crawford), PO Box BC, Steelville 65565, (573) 775-2149
 Sanborn N. Ball, (D), (Dent), 112 E. Fifth St., Salem 65560, (573) 729-3134
 Randall Head, (D), (Iron), PO Box 325, Ironton 63650, (573) 546-2511
 Edith R. Rutter, (D), (Reynolds), PO Box 39, Centerville 63633, (573) 648-2494
 Randy P. Schuller, (D), (Wayne), PO Box 78, Greenville 63944, (573) 224-3052

No. 43, Stephen K. Griffin, Div. 2, (D), (Caldwell, Clinton, Daviess, DeKalb, Livingston), PO Box 275, Plattsburg 64477, (816) 539-3732

Warren L. McElwain, Div. 1, (R), (Caldwell, Clinton, Daviess, DeKalb, Livingston), PO Box 512, Maysville 64469, (816) 449-2602

Jason Kanoy, (I), (Caldwell), PO Box 5, Kingston 64650, (816) 586-2771
 Paul T. Luckenbill Jr., (D), (Clinton), PO Box 383, Plattsburg 64477, (816) 539-3755
 Daren L. Adkins, (D), (Daviess), PO Box 233, Gallatin 64640, (660) 663-2532
 R. Brent Elliott, (D), (DeKalb), PO Box 248, Maysville 64469, (816) 449-5400
 Jim Valbracht, (R), (Livingston), 700 Webster, Ste. 8, Chillicothe 64601, (660) 646-8000

No. 44, John Moody, (R), (Douglas, Ozark, Wright), PO Box 439, Mansfield 65704, (417) 924-3246

Robert C. Carter, (R), (Douglas), PO Box 276, Ava 65608, (417) 683-2114
 John Jacobs, (R), (Ozark), PO Box 278, Gainesville 65655, (417) 679-4611
 Lynette Veenstra, (R), (Wright), PO Box 58, Hartville 65667, (417) 741-6505

No. 45, Dan Dildine, (D), (Lincoln, Pike), 45 Business Park Dr., Troy 63379, (636) 528-6300

Amy Kinker, (R), (Lincoln), 45 Business Park Dr., Troy 63379, (636) 528-6300
 T. Bennett Burkemper Jr., (D), (Lincoln), 45 Business Park Dr., Troy 63379, (636) 528-6300
 David Ash, (D), (Pike), 115 W. Main, Bowling Green 63334, (573) 324-5582

Alphabetical list of Missouri Judges

Adkins, Daren L. Associate	43	Bresnahan, Richard C. . . Circuit	21
Ahrens, Clifford H. Appellate . . Eastern		Broniec, Kelly C. Associate	12
Alberty, William Associate	2	Brown, Jason Associate	31
Alley, Thomas R. Associate	3	Brown, T. Lynn Associate	33
Asel, Jodie Capshaw . . . Circuit	13	Bryant, Paula Perkins . . . Associate	22
Ash, David Associate	45	Bryson, Larry Associate	13
Atwell, Charles E. Circuit	16	Bullerdieck, Michael Associate	32
Augustine, Cary Associate	13	Burditt, Larry M. Associate	30
Bail, Keith Associate	18	Burger, Joan M. Circuit	22
Baker, Evelyn M. Circuit	22	Burkemper, T. Bennett Jr. . . Associate	45
Baker, Nannette A. Appellate . . Eastern		Burrell, Don E. Jr. Circuit	31
Ball, Sanborn N. Associate	42	Burton, Michael D. Circuit	21
Barney, Robert S. Appellate . Southern		Busch, David L. Associate	8
Bates, Jeffrey W. Appellate . Southern		Bush, Jerri Associate	3
Beach, Douglas R. Associate	21	Bush, Julian L. Circuit	22
Beaird, Robert Associate	16	Bushur, Jeffrey L. Associate	16
Beard, Richard Paul II . . Associate	18	Callahan, Richard Circuit	19
Beaton, John M. Associate	35	Calvin, Michael B. Circuit	22
Beetem, John Circuit	19	Campbell, Thomas Associate	17
Bellamy, James T. Associate	15	Cardona, Troy Circuit	23
Bennett, Jack A. Associate	26	Carlton, Stephen P. Associate	29
Berkemeyer, John B. . . . Associate	20	Carpenter, Christine Associate	13
Bernstein, Scott Associate	42	Carter, Robert C. Associate	44
Bickel, James R. Circuit	28	Cheever, Donald Associate	30
Blankenship, Alan Associate	39	Clark, Thomas C. Circuit	16
Bloodworth, John Associate	36	Clark, Thomas C. II Associate	22
Bouchard, Stephen Associate	23	Clarkson, William J. Associate	36
Breckenridge, Patricia . . Appellate . . Western			

Clayton, John	Associate	25	Funk, J. Brad	Associate	3
Clayton, Robert M. II	Circuit	10	Gabbert, Anthony Rex	Circuit	7
Clifford, Patrick	Associate	21	Gaertner, Gary M.	Appellate	Eastern
Cohen, Patricia L.	Appellate	Eastern	Gaertner, Gary M. Jr.	Circuit	21
Cohen, Robert S.	Circuit	21	Garrison, Phillip R.	Appellate	Southern
Collins, William B.	Associate	17	Garvey, John	Circuit	22
Colyer, Bruce	Associate	26	Gillis, Gregory B.	Associate	16
Conklin, J. Dan	Circuit	31	Goldman, Steven H.	Circuit	21
Cook, Jacqueline	Circuit	17	Grady, Thomas C.	Circuit	22
Copeland, Fred W.	Circuit	34	Grate, Jack Richard	Circuit	16
Copeland, Richard	Associate	29	Griffin, Stephen K.	Circuit	43
Crancer, Barbara A.	Associate	21	Grimm, Hadley E.	Circuit	41
Crane, Gayle	Circuit	29	Hamilton, Gene	Circuit	13
Crane, Kathianne K.	Appellate	Eastern	Hamlett, Linda R.	Associate	12
Crane, Kevin	Circuit	13	Hanna, Cody A.	Associate	30
Crouch, Garrett R. II	Associate	17	Hardwick, Lisa White	Appellate	Western
Cundiff, Terry R.	Associate	11	Harman, Larry D.	Circuit	7
Cunningham, Jon A.	Circuit	11	Hartenbach, James R.	Circuit	21
Curless, Charles	Associate	28	Harvey, Hugh C.	Associate	15
Currie, W. Keith	Associate	34	Haslag, Ralph J.	Associate	25
Czaminske, Daniel M.	Associate	6	Hayes, Scott	Circuit	14
Dally, David C.	Circuit	29	Head, Randall	Associate	42
Dalton, Wesley C.	Associate	12	Head, Victor	Associate	39
Dandurand, Joseph P.	Circuit	17	Heagney, Philip D.	Circuit	22
Daniels, Deborah	Associate	13	Hendrickson, Michael O.	Associate	30
Daugherty, Jay A.	Circuit	16	Henry, Donald M.	Associate	37
David, Michael P.	Circuit	22	Hoff, Mary K.	Appellate	Eastern
Davis, K. Elizabeth	Associate	7	Hogan, Elizabeth	Associate	22
Dawson, Michael	Associate	27	Holden, Calvin	Circuit	31
Del Muro, Justine E.	Circuit	16	Holliger, Ronald	Appellate	Western
DeMarco, Karl A.	Associate	1	Hood, Dale W.	Associate	21
DePriest, Tommy W. Jr.	Circuit	21	Horman, Scott	Associate	33
Dial, Gary	Circuit	1	House, Ted	Circuit	11
Dickhaner, Ray	Associate	23	Hoven, David L.	Associate	20
Dierker, Robert H. Jr.	Circuit	22	Howard, Victor C.	Appellate	Western
Dietrich, Glen	Associate	4	Hudson, Steven D.	Associate	3
Dildine, Dan	Circuit	45	Hull, Owens Lee Jr.	Circuit	6
Dodson, Sue	Associate	17	Hutson, Christine	Associate	26
Dolan, Colleen	Circuit	21	Hyde, Troy	Associate	24
Dolan, David A.	Circuit	33	Imhof, Dan	Associate	31
Dougherty-Lee, Shannon	Associate	23	Jackson, John J.	Associate	10
Dowd, David L.	Circuit	22	Jackson, Randall	Circuit	5
Dowd, Robert G. Jr.	Appellate	Eastern	Jacobs, John	Associate	44
Draper, George W. III	Appellate	Eastern	Jamison, Michael T.	Circuit	21
Draper, Judy P.	Associate	21	Journey, James K.	Circuit	27
Drumm, Bernhardt C. Jr.	Circuit	21	Joyce, Patricia	Circuit	19
Eckelkamp, Cindy	Circuit	20	Judah, Weldon C.	Circuit	5
Edwards, Jimmie M.	Circuit	22	Justus, James	Associate	38
Elliott, R. Brent	Associate	43	Kamp, Gary	Associate	32
Ellis, Joseph M.	Appellate	Western	Kanoy, Jason	Associate	43
Ellsworth, Brad	Associate	25	Kays, Greg	Circuit	26
England, Carol	Associate	13	Kellogg, Daniel F.	Circuit	5
Essner, John R.	Associate	21	Kelly, James Harrison	Associate	24
Evans, David	Circuit	37	Kendrick, Larry L.	Circuit	21
Farragut-Hemphill, Sandra	Associate	21	Kinker, Amy	Associate	45
Fischer, Zel M.	Associate	4	Kintz, John F.	Circuit	21
Fitzsimmons, Mark	Associate	31	Koffman, Robert L.	Circuit	18
Forsyth, Kathleen A.	Circuit	16	Kramer, Gary P.	Circuit	23
Frawley, Thomas J.	Circuit	22	LePage, John	Associate	40
Frerking, John	Associate	15	Lewis, Ben	Circuit	32
Fulton, Robin Edward	Associate	24	Ligons, Michael	Associate	37

Limbaugh, Stephen N. Jr.	Supreme Court	
Liston, Robert	Associate	18
Lofitin, Brenda Stith	Associate	21
Lohmar, William T. Jr.	Associate	11
Long, Colin	Associate	25
Lowenstein, Harold L.	Appellate	Western
Luber, Byron D.	Associate	34
Luckenbill, Paul T. Jr.	Associate	43
Luna, Larry	Associate	38
Lynch, Gary	Appellate	Southern
McCullin, Donald L.	Circuit	22
McElwain, Warren L.	Circuit	43
McGraw, Peggy Stevens	Circuit	16
McShane, Maura B.	Circuit	21
Maloney, Michael J.	Circuit	7
Manners, Michael W.	Circuit	16
Manring, Edward	Associate	4
Marquart, Keith	Associate	5
Martinez, Sandy	Circuit	24
Mason, David C.	Circuit	22
Mesle, Catharine A.	Circuit	16
Messina, Edith Louise	Circuit	16
Meyer, Larry W.	Associate	39
Midkiff, Sandra C.	Circuit	16
Midyett, Michael L.	Associate	9
Miller, Joel	Associate	4
Missey, Darrell	Associate	23
Mitchell, Stephen R.	Associate	35
Mobley, David C.	Associate	10
Moentmann, Werner A.	Circuit	8
Moody, John	Circuit	44
Moon, John	Associate	1
Mooney, Lawrence E.	Appellate	Eastern
Moore, Stanley	Circuit	26
Moorhouse, Kelly	Circuit	16
Moriarty, Joan L.	Circuit	22
Mountjoy, Thomas E.	Circuit	31
Mouton, David B.	Circuit	29
Mullen, Michael K.	Associate	22
Munton, David	Associate	28
Neill, Margaret M.	Circuit	22
Neill, Mark H.	Circuit	22
Newton, Thomas H.	Appellate	Western
Nixon, W. Stephen	Circuit	16
Norton, Glenn A.	Appellate	Eastern
Norris, Donald	Associate	7
O'Bannon, John M.	Associate	27
O'Brien, Emmett M.	Circuit	21
O'Malley, John R.	Circuit	16
Ohlms, Phillip	Associate	11
Ohmer, Steven R.	Circuit	22
Olsen, Daniel W.	Associate	17
Ordnung, Michael J.	Associate	5
Orr, Mark	Circuit	38
Osborne, Sandra	Associate	37
Oswald, Kenneth L.	Associate	26
Oxenhandler, Gary	Circuit	13
Page, Lisa K.	Circuit	23
Parker, Kelly W.	Circuit	42
Parkinson, Paul K.	Associate	41
Parrish, John E.	Appellate	Southern
Peace, Jack	Circuit	3
Peebles, Barbara T.	Associate	22
Pelikan, Daniel	Circuit	11
Perigo, Timothy W.	Circuit	40
Phillips, Joseph B.	Associate	28
Porter, John	Associate	30
Powell, Mark A.	Associate	31
Pratte, Kenneth W.	Circuit	24
Prewitt, Jo Beth	Associate	37
Price, William Ray Jr.	Supreme Court	
Prokes, Roger M.	Circuit	4
Quigless, Angela Turner	Circuit	22
Quitno, Neal R.	Associate	28
Rahmeyer, Nancy Steffen	Appellate	Southern
Rauch, Lucy D.	Circuit	11
Ravens, Gary E.	Circuit	9
Ray, Thomas L.	Associate	24
Reno, Gloria Jean Clark	Associate	21
Richards, Wm. S.	Associate	4
Richardson, Mark L.	Circuit	36
Richardson, Peggy	Associate	26
Richter, Roy L.	Appellate	Eastern
Riehl, Patricia A.	Associate	23
Rigby, Twila K.	Associate	16
Riley, John J.	Circuit	22
Robb, Patrick	Circuit	5
Roldan, Marco	Circuit	16
Rolf, Dennis A.	Circuit	15
Romines, Kenneth M.	Appellate	Eastern
Ross, John A.	Circuit	21
Russell, Mary Rhodes	Supreme Court	
Rutter, Edith R.	Associate	42
Satterfield, Joe Z.	Associate	35
Sauer, Margaret L.	Associate	16
Schaumann, Dennis M.	Circuit	22
Schehr, Kevin	Associate	26
Schieber, Robert M.	Circuit	16
Schneider, Leslie	Associate	13
Schneider, Nancy L.	Circuit	11
Schoeberl, Joseph	Associate	29
Schollmeyer, Robert	Associate	20
Schroeder, Mary Bruntrager	Associate	21
Schuller, Randy P.	Associate	42
Scott, Daniel E.	Appellate	Southern
Scoville, Vernon E. III	Associate	16
Seay, William C.	Circuit	42
Seigel, Mark D.	Circuit	21
Selby, Kevin	Associate	40
Shackelford, Randall	Associate	15
Shafer, Abe IV	Circuit	6
Sharp, Stephen R.	Circuit	35
Shaw, Booker T.	Appellate	Eastern
Sheffield, Mary	Circuit	25
Sherry, Thea A.	Associate	21
Sifferman, Scott S.	Associate	39
Sill-Rogers, Christine T.	Associate	16
Sims, John W.	Circuit	30
Siwak, Ellen Levy	Associate	21
Smart, James M. Jr.	Appellate	Western
Smith, Dennis	Associate	21
Smith, Edwin H.	Appellate	Western

Sodergren, Thomas	Associate	19	Whittington, Carolyn C.	Circuit	21
Spencer, James	Associate	9	Wiesman, Melvyn W.	Circuit	21
Spielman, John	Associate	35	Wiles, Truman	Associate	37
Spinden, Paul M.	Appellate	Western	Wiley, Robert S.	Circuit	39
Spitler, Charles L.	Associate	34	Wilkins, Robert	Circuit	23
Sprick, Gary G.	Associate	14	Willcox, Stephen K.	Associate	1
Standridge, Richard	Associate	16	Williams, James P.	Associate	9
Statler, Peter	Associate	32	Williams, M. Edward	Circuit	23
Steele, Russell E.	Circuit	2	Williams, Stanley D.	Associate	20
Steimel, Norman C. III	Associate	11	Williams, Tony	Associate	38
Stelzer, Michael F.	Associate	22	Williamson, J.D.	Circuit	16
Stewart, Nathan	Associate	23	Wilson, Michael P.	Associate	10
Stith, Laura D.	Supreme Court		Wilson, Timothy J.	Circuit	22
Stoll, Mark T.	Circuit	23	Winchester, W.H. III	Associate	33
Storie, Tracy L.	Circuit	25	Winfrey, Larry	Associate	26
Stovall-Reid, Calea	Associate	22	Witt, Gary D.	Associate	6
Stremel, Gregory	Associate	40	Wolff, Michael A.	Supreme Court	
Strothmann, Wayne	Associate	27	Wood, Gael D.	Circuit	20
Sullivan, Sherri B.	Appellate	Eastern	Woods, Carr	Associate	39
Suter, Cindy	Associate	14	Zerr, Richard K.	Circuit	11
Sutherland, Keith M.	Circuit	12			
Sutton, Janet	Associate	7			
Swaim, Kristie	Associate	2			
Swann, Elizabeth	Associate	11			
Sweeney, Edward	Circuit	22			
Sweeney, J. Miles	Circuit	31			
Swindle, Thomas	Associate	36			
Syler, William L.	Circuit	32			
Taylor, Ronald E.	Associate	5			
Teitelman, Richard B.	Supreme Court				
Thompson, Kenneth F.	Associate	30			
Thomsen, Scott E.	Associate	32			
Thornhill, Matthew	Associate	11			
Tobben, David	Associate	20			
Torrence, John M.	Circuit	16			
Trout, Robert L.	Associate	16			
Ulrich, Robert G.	Appellate	Western			
Valbracht, Jim	Associate	43			
Van Amburg, James W.	Associate	6			
Van Amburg, Lisa	Circuit	22			
Veenstra, Lynette	Associate	44			
Vincent, David Lee III	Circuit	21			
Walden, Kevin	Associate	8			
Wallace, Barbara W.	Circuit	21			
Wallace, Gary G.	Associate	41			
Warren, David G.	Associate	25			
Waters, John S.	Associate	38			
Weber, Raymond M.	Associate	24			
Welsh, James E.	Circuit	7			
Westhoff, Fred	Associate	2			
White, Ronald D.	Associate	25			
White, Ronnie L.	Supreme Court				

State Public Defender Commission

231 E. Capitol Ave., Jefferson City 65101

State Public Defender J. Marty Robinson (573) 526-5210

Members: Loramel P. Shurtleff, Columbia; Kenneth Hensley, Raymore; Rebecca Stith, St. Louis;
Muriel Brison, Berger; Willie Ellis, Florissant; Eric Barnhart, Florissant; Miller Leonard, Platte City.

Missouri County Officials

The following list of officials for 2007–2008 was furnished by county clerks, the Jackson County executive, St. Louis County supervisor and St. Louis City Register. Listed are the officials' names, political affiliation, office addresses and telephone numbers. Population for each county is furnished by the U.S. Census (2006 County Population Estimates). Assessed valuation is furnished by the Missouri State Tax Commission. Assessed value is for 2006 taxable properties. County official positions are listed in alphabetical order.

Adair County

County seat and zip code: Kirksville 63501.
County population: 24,461. **Classification:** Third Class. **Assessed valuation:** \$229,102,531. **Square miles:** 567. **Organized:** January 29, 1841. **Named for:** John Adair, governor of Kentucky.

Assessor, Donnie Waybill, (D), Adair County Courthouse, 106 W. Washington St., Kirksville 63501, (660) 665-4423

Clerk Circuit Court, Linda Decker, (D), Adair County Courthouse, 106 W. Washington St., Kirksville 63501, (660) 665-2552, FAX (660) 665-3420

Clerk County Commission, Sandra Collop, (D), Adair County Courthouse, 106 W. Washington St., Kirksville 63501, (660) 665-3350, FAX (660) 785-3233, scollop-clerk@sbcglobal.net

Collector of Revenue, David O. Erwin, (D), Adair County Courthouse, 106 W. Washington St., Kirksville 63501, (660) 665-3481, FAX (660) 785-3200

Commissioner, First District, E. Gene Schneider, (R), Adair County Courthouse, 106 W. Washington St., Kirksville 63501, (660) 665-2283, adaircom@sbcglobal.net

Commissioner, Second District, Sid Osborn, (D), Adair County Courthouse, 106 W. Washington St., Kirksville 63501, (660) 665-2283

Coroner, Brian C. Noe, (R), 1008 N. Potter Ave., Kirksville 63501, (660) 665-1300, FAX (660) 665-3223

County Health Department Director, Claudine Frazier, 1008 S. Jamison St., Kirksville 63501, (660) 665-8491, FAX (660) 627-2913, frazic@lpha.dhss.mo.gov

County Highway Supervisor*, Jami Sevits, 23016 Potter Tr., Kirksville 63501, (660) 665-6767, FAX (660) 785-3227

County Surveyor, Edward A. Cleaver, (D), 20668 Jubilee, Atlanta 63530, (660) 239-4403

Emergency Management Director, Leonard Clark, 215 N. Franklin, Kirksville 63501, (660) 665-4644, FAX (660) 785-3224

Presiding Commissioner, Gary W. Jones, (D), Adair County Courthouse, 106 W. Washington St., Kirksville 63501, (660) 665-2283, FAX (660) 665-8406, gwj@nemr.net

Prosecuting Attorney, Mark L. Williams, (D), 300 N. Franklin St., Kirksville 63501, (660) 627-3625, FAX (660) 627-3835

Public Administrator, Jeannette Gregory, (D), Adair County Courthouse, 106 W. Washington St., Kirksville 63501, (660) 785-3211, FAX (660) 785-3229

Recorder of Deeds, Pat Shoush, (R), Adair County Courthouse, 106 W. Washington St., Kirksville 63501, (660) 665-3890, FAX (660) 785-3212

Sheriff, Leonard Clark, (D), 215 N. Franklin, Kirksville 63501, (660) 665-4644, FAX (660) 785-3224

Treasurer, Lori J. Smith, (R), Adair County Courthouse, 106 W. Washington St., Kirksville 63501, (660) 665-6755, FAX (660) 665-6755, loritrea@sbcglobal.net

*Appointed

Andrew County

County seat and zip code: Savannah 64485.
County population: 17,177. **Classification:** Third class. **Assessed valuation:** \$180,940,296. **Square miles:** 436. **Organized:** January 29, 1841. **Named for:** Andrew Jackson Davis, a prominent citizen of St. Louis.

Assessor, Ronald Christmas, (R), Andrew County Courthouse, PO Box 149, Savannah 64485, (816) 324-3023, FAX (816) 324-6154

Clerk Circuit Court and ex officio Recorder of Deeds, Rosa Lea Lancey, (R), Andrew County Courthouse, PO Box 208, Savannah 64485, (816) 324-4221, FAX (816) 324-5667

- Clerk County Commission**, Dan Hegeman, (R), Andrew County Courthouse, PO Box 206, Savannah 64485, (816) 324-3624, FAX (816) 324-6154, andrewcounty@hotmail.com
- Collector of Revenue**, Phil Rogers, (R), Andrew County Courthouse, PO Box 47, Savannah 64485, (816) 324-3914, FAX (816) 324-5667
- Commissioner, Eastern District**, Greg Wall, (D), Andrew County Courthouse, PO Box 206, Savannah 64485, (816) 324-5716, FAX (816) 324-6154, andrewcounty@hotmail.com
- Commissioner, Western District**, Richard Townsend, (R), Andrew County Courthouse, PO Box 206, Savannah 64485, (816) 324-5716, FAX (816) 324-6154, andrewcounty@hotmail.com
- Coroner**, Ronald D. Crouse, (D), PO Box 69, Savannah 64485, (816) 324-3886
- County Health Department Director**, Bill Couldry
- County Surveyor***, F. Shane Terhune, (R), 13433 County Rd. 191, Savannah 64485, (816) 324-5320
- Emergency Management Director**, Roger Latham
- Presiding Commissioner**, Larry L. Atkins, (R), Andrew County Courthouse, PO Box 206, Savannah 64485, (816) 324-5716, FAX (816) 324-6154, andrewcounty@hotmail.com
- Prosecuting Attorney**, Steven Stevenson, (R), Andrew County Courthouse, PO Box 377, Savannah 64485, (816) 324-3535, FAX (816) 324-6015
- Public Administrator**, Karen Keller, (R), 14718 State Rt. DD, Savannah 64485, (816) 324-5963, FAX (816) 324-5056, pakarenkeller@yahoo.com
- Road & Bridge Supervisor***, Randy Atkins, 10th and Davis, PO Box 314, Savannah 64485, (816) 324-4012, FAX (816) 324-4012
- Sheriff**, Gary Howard, (D), Andrew County Jail, 402 W. Market, Savannah 64485, (816) 324-3511, FAX (816) 324-5110
- Treasurer**, Cindy Esely, (D), Andrew County Courthouse, PO Box 122, Savannah 64485, (816) 324-3614
- Assessor**, Lori Brown Jones, (D), Atchison County Courthouse, PO Box 280, Rock Port 64482, (660) 744-2948
- Clerk Circuit Court and ex officio Recorder of Deeds**, Lorie Hall, (R), Atchison County Courthouse, PO Box 280, Rock Port 64482, (660) 744-2707, FAX (660) 744-5705
- Clerk County Commission**, Susette M. Taylor, (R), Atchison County Courthouse, 400 S. Washington, PO Box 280, Rock Port 64482, (660) 744-6214, FAX (660) 744-5499, acclerk@rpt.coop
- Collector of Revenue**, Diane Livengood, (R), Atchison County Courthouse, PO Box 280, Rock Port 64482, (660) 744-2770
- Commissioner, Northern District**, Larry E. Hicks, (R), Atchison County Courthouse, PO Box 280, Rock Port 64482, (660) 744-6214
- Commissioner, Southern District**, Kent A. Fisher, (D), Atchison County Courthouse, PO Box 280, Rock Port 64482, (660) 744-6214
- Coroner**, Michael D. Minter Jr., (D), 217 N. Main, Rock Port 64482, (660) 744-2215
- County Health Department Director**, Jo Blackney, 421 Main St., Tarkio 64491, (660) 736-4121, (660) 736-5533
- Emergency Management Director**, Rhonda Wiley, 101 E. US Hwy. 136, Rock Port 64482, (660) 744-6308, (660) 744-6345, acemp@rpt.coop
- Presiding Commissioner**, Marlin L. Logan, (D), Atchison County Courthouse, PO Box 280, Rock Port 64482, (660) 744-6214
- Prosecuting Attorney**, Dan Smith, (I), Atchison County Courthouse, PO Box 280, Rock Port 64482, (660) 744-5440, FAX (660) 744-5480, atchisonpa@rpt.coop
- Public Administrator**, Karen A. Lester, (D), 507 Sycamore, Tarkio 64491, (660) 736-5205
- Sheriff**, Dennis D. Martin, (D), Atchison County Jail, 511 W. Clay, Rock Port 64482, (660) 744-6271, FAX (660) 744-6274
- Treasurer**, Debbie True, (R), Atchison County Courthouse, PO Box 280, Rock Port 64482, (660) 744-2800

Audrain County

County seat and zip code: Mexico 65265.

County population: 25,739. **Classification:** Third class. **Assessed valuation:** \$271,818,136. **Square miles:** 692. **Organized:** December 17, 1836. **Named for:** James H. Audrain, Missouri legislator.

Assessor, Marsha Peery, (D), Audrain County Courthouse, 101 N. Jefferson, Mexico 65265, (573) 473-5827, MPerry@AudrainCounty.org

*Appointed

Atchison County

County seat and zip code: Rock Port 64482.

County population: 6,132. **Classification:** Third class. **Assessed valuation:** \$82,700,836. **Square miles:** 560. **Organized:** February 14, 1845. **Named for:** David Rice Atchison, United States senator.

- Clerk Circuit Court**, Penny J. Creed, (D), Audrain County Courthouse, 101 N. Jefferson, Mexico 65265, (573) 473-5840, FAX (573) 581-3237
- Clerk County Commission**, Shelley Harvey, (D), Audrain County Courthouse, 101 N. Jefferson, Rm. 101, Mexico 65265, (573) 473-5820, FAX (573) 581-2380, SHarvey@AudrainCounty.org
- Collector of Revenue**, Diana Schlemmer Rennick, (D), Audrain County Courthouse, 101 N. Jefferson, Mexico 65265, (573) 473-5824, DRennick@AudrainCounty.org
- Commissioner, Eastern District**, Roger Young, (D), Audrain County Courthouse, 101 N. Jefferson, Mexico 65265, (573) 473-5822, FAX (573) 581-2380, RYoung@AudrainCounty.org
- Commissioner, Western District**, Thomas Groves, (D), Audrain County Courthouse, 101 N. Jefferson, Mexico 65265, (573) 473-5822, FAX (573) 581-2380, TGroves@AudrainCounty.org
- Coroner**, M. Pat Farnen, (D), 425 S. Jefferson, Mexico 65265, (573) 581-5330
- County Highway Engineer***, Derin E. Campbell, Audrain County Courthouse, 101 N. Jefferson, Mexico 65265, (573) 473-5813
- County Surveyor**, (Vacancy)
- Presiding Commissioner**, Richard Webber, (D), Audrain County Courthouse, 101 N. Jefferson, Mexico 65265, (573) 473-5823, FAX (573) 581-2380, RWebber@AudrainCounty.org
- Prosecuting Attorney**, Jason Lamb, (D), Audrain County Courthouse, 101 N. Jefferson, Mexico 65265, (573) 473-5860
- Public Administrator**, Connie J. Hagan, (D), Audrain County Courthouse, 101 N. Jefferson, Mexico 65265, (573) 473-5891
- Recorder of Deeds**, Virginia Pehle, (R), Audrain County Courthouse, 101 N. Jefferson, Mexico 65265, (573) 473-5830, FAX (573) 581-8087, VPehle@AudrainCounty.org
- Sheriff**, Stuart D. Miller, (D), Audrain County Jail, 1100 Littleby Rd., Mexico 65265, (573) 473-5800, FAX (573) 581-2924, audrainsheriff@mail.itwebs
- Treasurer**, Patty Meyers, (D), Audrain County Courthouse, 101 N. Jefferson, Mexico 65265, (573) 473-5826, PMeyers@AudrainCounty.org
- Assessor**, June Smith, (R), Barry County Courthouse, 700 Main, Ste. 7, Cassville 65625, (417) 847-4589
- Clerk Circuit Court and ex officio Recorder of Deeds**, Craig Williams, (R), Barry County Judicial Center, 102 West St., Ste. 1, Cassville 65625, (417) 847-3133
- Clerk County Commission**, Gary Youngblood, (R), Barry County Courthouse, 700 Main, Ste. 2, Cassville 65625, (417) 847-2561, FAX (417) 847-5311, barrycountyclerk@centurytel.net
- Collector of Revenue**, Janice Varner, (R), Barry County Courthouse, 700 Main, Ste. 3, Cassville 65625, (417) 847-2113
- Commissioner, Northern District**, Frank Washburn, (R), Barry County Courthouse, 700 Main, Ste. 2, Cassville 65625, (417) 847-4628, FAX (417) 847-5311
- Commissioner, Southern District**, Eddie Davison, (R), Barry County Courthouse, 700 Main, Ste. 2, Cassville 65625, (417) 847-4628, FAX (417) 847-5311
- Coroner**, Donald White, (R), PO Box 890, Cassville 65625, (417) 847-8400
- County Health Department Director**, Kathleen King, PO Box 207, Cassville 65625, (417) 847-2114
- County Surveyor**, Sam Goodman, (R), 3215 Lawrence 2217, Pierce City 65723, (417) 476-2206
- Emergency Management Director**, David Compton, PO Box 458, Monett 65708, (417) 235-0200
- Presiding Commissioner**, Cherry Warren, (R), Barry County Courthouse, 700 Main, Ste. 2, Cassville 65625, (417) 847-4628, FAX (417) 847-5311
- Prosecuting Attorney**, Johnnie E. Cox, (R), Barry County Judicial Center, 102 West St., Ste. 4, Cassville 65625, (417) 847-3133
- Public Administrator**, Barbara White, (R), 102 West St., Ste. 5, PO Box J, Cassville 65625, (417) 846-0926
- Sheriff**, Mick Epperly, (R), 600 Mill St., Cassville 65625, (417) 847-6556
- Treasurer**, Lois Lowe, (R), Barry County Courthouse, 700 Main St., Ste. 5, Cassville 65625, (417) 847-2019

*Appointed

Barry County

County seat and zip code: Cassville 65625.
County population: 36,404. **Classification:** Third class. **Assessed valuation:** \$394,824,838. **Square miles:** 773. **Organized:** January 5, 1835. **Named for:** William T. Barry, U.S. postmaster general.

Barton County

County seat and zip code: Lamar 64759.
County population: 13,015. **Classification:** Third class. **Assessed valuation:** \$164,746,973. **Square miles:** 597. **Organized:** December 12, 1855. **Named for:** David Barton, United States senator.

Assessor, Ivan Frieden, (R), Barton County Courthouse, 1004 Gulf, Rm. 109, Lamar 64759, (417) 682-3553, FAX (417) 682-0176

Clerk Circuit Court, Janet B. Maupin, (R), Barton County Courthouse, 1004 Gulf, Rm. 204, Lamar 64759, (417) 682-2444, FAX (417) 682-2960

Clerk County Commission, Kristina Crockett, (R), Barton County Courthouse, 1004 Gulf, Lamar 64759, (417) 682-3529, FAX (417) 682-4100, BartonCountyClerk@sbcglobal.net

Commissioner, District 1, Dennis Wilson, (R), Barton County Courthouse, 1004 Gulf, Rm. 102, Lamar 64759, (417) 682-4110, FAX (417) 682-4100

Commissioner, District 2, John Stockdale, (D), Barton County Courthouse, 1004 Gulf, Rm. 102, Lamar 64759, (417) 682-4110, FAX (417) 682-4100

Coroner, C. Tucker Joustra, D.O., (R), 116 S.E. First Ln., Lamar 64759, (417) 682-5508

County Health Department Director, Linda Talbott, 1301 E. 12th, Lamar 64759, (417) 682-3363

Emergency Management Director, Tom Ryan, Barton County Courthouse, 1004 Gulf, Lamar 64759

Presiding Commissioner, Mike Davis, (R), Barton County Courthouse, 1004 Gulf, Rm. 102, Lamar 64759, (417) 682-4110, FAX (417) 682-4100

Prosecuting Attorney, Steven H. Kaderly, (D), 114 W. 10th, Lamar 64759, (417) 682-6061, FAX (417) 682-6063

Public Administrator, Teresa E. Moore, (R), Barton County Courthouse, 1004 Gulf, Rm. 201, Lamar 64759, (417) 682-5060, FAX (417) 682-4100

Recorder of Deeds, Kathleen Dimond, (R), Barton County Courthouse, 1004 Gulf, Rm. 107, Lamar 64759, (417) 682-2110, FAX (417) 682-4100

Sheriff, Shannon C. Higgins, (R), 1010 Cherry St., Lamar 64759, (417) 682-5541, FAX (417) 682-5805

Treasurer and ex officio Collector of Revenue, Frances Cato, (R), Barton County Courthouse, 1004 Gulf, Rm. 101, Lamar 64759, (417) 682-5881, FAX (417) 682-4100

Bates County

County seat and zip code: Butler 64730.
 County population: 17,116. Classification: Third class. Assessed valuation: \$174,876,958. Square

miles: 849. **Organized:** January 29, 1841. **Named for:** Frederick Bates, governor of Missouri.

Assessor, Roger Pruden, (D), Bates County Courthouse, 1 N. Delaware, Butler 64730, (660) 679-3157, FAX (660) 679-4935

Clerk Circuit Court, Diana L. Rich, (D), Bates County Courthouse, 1 N. Delaware, Butler 64730, (660) 679-5171, FAX (660) 679-4446

Clerk County Commission, Marlene Wainscott, (D), Bates County Courthouse, 1 N. Delaware, Butler 64730, (660) 679-3371, FAX (660) 679-9922, bates@sos.mo.gov

Collector/Treasurer, Jimmy Platt, (D), Bates County Courthouse, 1 N. Delaware, Butler 64730, (660) 679-3341, FAX (660) 679-9922

Commissioner, Northern District, Randy Pike, (R), Bates County Courthouse, 1 N. Delaware, Butler 64730, (660) 679-3371, FAX (660) 679-9922

Commissioner, Southern District, Bob Wingate, (D), Bates County Courthouse, 1 N. Delaware, Butler 64730, (660) 679-3371, FAX (660) 679-9922

Coroner, Gary Schowengerdt, (D), 1301 N. Orange, Butler 64730, (660) 679-6555, FAX (660) 679-5819

County Health Department Director, Jody Welston, 501 N. Orange, PO Box 208, Butler 64730, (660) 679-6108, FAX (660) 679-6022

County Surveyor and Engineer, W.C. (Bill) Lethcho, (D), Bates County Courthouse, 1 N. Delaware, Butler 64730, (660) 679-4031, FAX (660) 679-9922

Emergency Management Director, Tim Young, 108 E. Fort Scott, Butler 64730, (660) 200-2034, FAX (660) 200-2035

Presiding Commissioner, Donna L. Gregory, (D), Bates County Courthouse, 1 N. Delaware, Butler 64730, (660) 679-3371, FAX (660) 679-9922

Prosecuting Attorney, Hugh C. Jenkins, (D), PO Box 222, Butler 64730, (660) 679-4030, FAX (660) 679-4246

Public Administrator, Sharon Cumpton, (D), RR 1, Box 229, Butler 64730, (660) 679-6277

Recorder of Deeds, Lucille Munday, (D), Bates County Courthouse, 1 N. Delaware, PO Box 186, Butler 64730, (660) 679-3611, FAX (660) 679-4935

Sheriff, Doug Mullenix, (R), 6 W. Fort Scott, Butler 64730, (660) 679-3232, FAX (660) 679-4147

Benton County

County seat and zip code: Warsaw 65355.

County population: 18,728. **Classification:** Third class. **Assessed valuation:** \$197,104,824. **Square miles:** 729. **Organized:** January 3, 1835. **Named for:** Thomas Hart Benton, United States senator.

Assessor, Rodger L. Reedy, (R), Benton County Courthouse, PO Box 40, Warsaw 65355, (660) 438-5323

Clerk Circuit Court and ex officio Recorder of Deeds, Cheryl Lutjen-Schultz, (R), Benton County Courthouse, PO Box 37, Warsaw 65355, (660) 438-7712

Clerk County Commission, Mary Lutman, (R), Benton County Courthouse, 316 Van Buren St., PO Box 1238, Warsaw 65355, (660) 438-7326, FAX (660) 438-3275, benton@sos.mo.gov

Collector of Revenue, Donna Hart, (D), Benton County Courthouse, PO Box 428, Warsaw 65355, (660) 438-7721

Commissioner, Northern District, Walter Schumacher Jr., (R), Benton County Courthouse, PO Box 1238, Warsaw 65355, (660) 438-7406

Commissioner, Southern District, Tom Henderson, (D), Benton County Courthouse, PO Box 1238, Warsaw 65355, (660) 438-7406

Coroner, James A. Miller, (R), Reser Funeral Home, PO Box 811, Warsaw 65355, (660) 438-5151

County Health Department Director, Linda Viebrock, PO Box 935, Warsaw 65355, (660) 438-2876, FAX (660) 438-5476

County Surveyor, Jesse W. Winger, (R), PO Box 790, Warsaw 65355, (660) 438-9473

Emergency Management Director, Gary England, 1231 Hirsch Pkwy., PO Box 1238, Warsaw 65355, (660) 438-8412, FAX (660) 438-8413

Presiding Commissioner, Mark Breshears, (D), Benton County Courthouse, PO Box 1238, Warsaw 65355, (660) 438-7406, FAX (660) 438-3275, BentonCounty@earthlink.net

Prosecuting Attorney, Karen Coffey Woodley, (R), Benton County Courthouse, PO Box 937, Warsaw 65355, (660) 438-5022

Public Administrator, Wayne Linhardt, (D), Benton County Courthouse, PO Box 2013, Warsaw 65355, (660) 438-5217

Sheriff, Rick Fajen, (R), Benton County Sheriff's Office, PO Box 67, Warsaw 65355, (660) 438-5252

Treasurer, Rick Renno, (R), Benton County Courthouse, PO Box 684, Warsaw 65355, (660) 438-6313

Bollinger County

County seat and zip code: Marble Hill 63764. **County population:** 12,323. **Classification:** Third class. **Assessed valuation:** \$103,377,486. **Square miles:** 621. **Organized:** March 1, 1851. **Named for:** George F. Bollinger, pioneer settler and Missouri legislator.

Assessor, James M. Bollinger, (R), Bollinger County Courthouse, PO Box 164, Marble Hill 63764, (573) 238-1900, ext. 1, FAX (573) 238-2674, bocoaessor@sbcglobal.net

Clerk Circuit Court, Sharon Lutes, (R), Bollinger County Courthouse, PO Box 949, Marble Hill 63764, (573) 238-1900, ext. 6, FAX (573) 238-2773, sharon.lutes@courts.mo.gov

Clerk County Commission, Diane H. Holzum, (R), Bollinger County Courthouse, PO Box 110, Marble Hill 63764, (573) 238-1900, ext. 321, FAX (573) 238-2674, bollinger@sos.mo.gov

Collector of Revenue, Bob Anderson, (D), Bollinger County Courthouse, PO Box 80, Marble Hill 63764, (573) 238-1900, ext. 316, FAX (573) 238-2674

Commissioner, First District, Larry P. VanGennip, (R), Bollinger County Courthouse, PO Box 110, Marble Hill 63764, (573) 238-1900, ext. 319, FAX (573) 238-2674, bollinger@sos.mo.gov

Commissioner, Second District, Wayne Whitener, (R), Bollinger County Courthouse, PO Box 110, Marble Hill 63764, (573) 238-1900, ext. 319, FAX (573) 238-2674, bollinger@sos.mo.gov

Coroner, Charles Hutchings, (R), 203 Bass St., Marble Hill 63764, (573) 238-3644

County Health Department Director, Beverly Piepenbrok, PO Box 409, Marble Hill 63764, (573) 238-2817, piepeb@lpha.dhss.mo.gov

County Surveyor, John W. Reilly, (D), Marble Hill 63764, (573) 238-4214

Emergency Management Director, James D. Bollinger, PO Box 175, Marble Hill 63764, (573) 238-2600, jblIngr@clas.net

Presiding Commissioner, Wayne Johnson, (R), Bollinger County Courthouse, PO Box 110, Marble Hill 63764, (573) 238-1900, ext. 319, FAX (573) 238-2674, bollinger@sos.mo.gov

Prosecuting Attorney, Stephen P. Gray, (R), PO Box 200, Marble Hill 63764, (573) 238-2641, FAX (573) 238-3516

Public Administrator, Larry L. Welker, (R), PO Box 38, Marble Hill 63764, (573) 238-3538

Recorder of Deeds, Dana Fulbright, (R), PO Box 49, Marble Hill 63764, (573) 238-1900, ext. 7, FAX (573) 238-2674

Sheriff, Terry Wiseman, (R), Bollinger County Jail, PO Box 800, Marble Hill 63764, (573) 238-2633

Treasurer, Naomi Null, (R), Bollinger County Courthouse, PO Box 110, Marble Hill 63764, (573) 238-1900, ext. 8, FAX (573) 238-2674, bollinger@sos.mo.gov

Boone County

County seat and zip code: Columbia 65201.

County population: 146,048. **Classification:** First class. **Assessed valuation:** \$2,098,501,605. **Square miles:** 687. **Organized:** November 16, 1820. **Named for:** Daniel Boone.

Assessor, Tom Schauwecker, (D), Boone County Government Center, 801 E. Walnut, Rm. 143, Columbia 65201, (573) 886-4270, FAX (573) 886-4254

Auditor, June E. Pitchford, (D), Boone County Government Center, 801 E. Walnut, Rm. 205, Columbia 65201, (573) 886-4275, FAX (573) 886-4280

Clerk Circuit Court, Christy Blakemore, (D), Boone County Courthouse, 705 E. Walnut, Columbia 65201, (573) 886-4000, FAX (573) 886-4044

Clerk County Commission, Wendy S. Noren, (D), Boone County Government Center, 801 E. Walnut, Rm. 236, Columbia 65201, (573) 886-4295, FAX (573) 886-4300, ckwendy@msn.com

Collector of Revenue, Patricia S. Lensmeyer, (D), Boone County Government Center, 801 E. Walnut, Rm. 118, Columbia 65201, (573) 886-4285, FAX (573) 886-4294

Commissioner, District I, Karen M. Miller, (D), Boone County Government Center, 801 E. Walnut, Rm. 245, Columbia 65201, (573) 886-4305, FAX (573) 886-4311

Commissioner, District II, Skip Elkin, (D), Boone County Government Center, 801 E. Walnut, Rm. 245, Columbia 65201, (573) 886-4305, FAX (573) 886-4311

County Health Department Director, Stephanie Browning, 1005 W. Worley, PO Box 015, Columbia 65201, (573) 874-7345

Emergency Management/Joint Communications Director, Jim McNabb, 17 N. Seventh St., Ste. A, Columbia 65201, (573) 874-7400

Medical Examiner, Eddie Adelstein, 5609 E. St. Charles Rd., Columbia 65202, (573) 474-2700

Presiding Commissioner, Kenneth M. (Ken) Pearson, (D), Boone County Government Center, 801 E. Walnut, Rm. 245, Columbia 65201, (573) 886-4305, FAX (573) 886-4311

Prosecuting Attorney, Dan Knight, (D), Boone County Courthouse, 705 E. Walnut, Columbia 65201, (573) 886-4100, FAX (573) 886-4148

Public Administrator, Connie Hendren, (D), Boone County Courthouse, 705 E. Walnut, PO Box 1307, Columbia 65201, (573) 886-4190, FAX (573) 886-4193

Recorder of Deeds, Bettie Johnson, (D), Boone County Government Center, 801 E. Walnut, Rm. 132, Columbia 65201, (573) 886-4345, FAX (573) 886-4359

Sheriff, Robert Dwayne Carey, (D), 2121 County Dr., Columbia 65201, (573) 875-1111, FAX (573) 874-8953

Treasurer, Kay Murray, (D), Boone County Government Center, 801 E. Walnut, Rm. 112, Columbia 65201, (573) 886-4365, FAX (573) 886-4369

Buchanan County

County seat and zip code: St. Joseph 64501.

County population: 84,955. **Classification:** First class. **Assessed valuation:** \$1,061,552,284. **Square miles:** 409. **Organized:** December 31, 1838. **Named for:** James Buchanan, senator from Pennsylvania and later U.S. President.

Assessor, Scot W. Van Meter, (D), Buchanan County Courthouse, 411 Jules, Rm. 102, St. Joseph 64501, (816) 271-1469, FAX (816) 271-1410, svanmeter@co.buchanan.mo.us

Auditor, Nancy Nash, (D), Buchanan County Courthouse, 411 Jules, Rm. 124, St. Joseph 64501, (816) 271-1408, FAX (816) 271-1434, nnash@co.buchanan.mo.us

Clerk Circuit Court, Mary Beattie, (D), Buchanan County Courthouse, 411 Jules, Rm. 331, St. Joseph 64501, (816) 271-1505, FAX (816) 271-1538, marybeattie@courts.mo.gov

Clerk County Commission, Pat Conway, (D), Buchanan County Courthouse, 411 Jules, Rm. 121, St. Joseph 64501, (816) 271-1411, FAX (816) 271-1535, pconway@clerk.co.buchanan.mo.us

Collector of Revenue, Peggy Campbell, (D), Buchanan County Courthouse, 411 Jules, Rm. 123, St. Joseph 64501, (816) 271-1401, FAX (816) 271-1584, pcampbell@co.buchanan.mo.us

Commissioner, Eastern District, Dan Hausman, (D), Buchanan County Courthouse, 411 Jules, Rm. 122, St. Joseph 64501, (816) 271-

1501, FAX (816) 271-1569, dhausman@co.buchanan.mo.us

Commissioner, Western District, Harold (Bud) Crockett, (D), Buchanan County Courthouse, 411 Jules, Rm. 122, St. Joseph 64501, (816) 271-1501, FAX (816) 271-1569

County Road Supervisor, Eastern District*, Charles Gray, (D), 4730 S. Hwy. 169, St. Joseph 64507, (816) 279-2861

County Road Supervisor, Western District*, Billy Keith, (D) 600 HH Hwy., DeKalb 64440, (816) 685-3147

Emergency Management Director*, Bill Brinton, Buchanan County Courthouse, 411 Jules, Rm. 122-B, St. Joseph 64501, (816) 271-1574, Bbrinton@co.buchanan.mo.us

Medical Examiner*, Dr. David Cathcart, Med-Clinic, 401 Illinois Ave., St. Joseph 64504, (816) 238-9355

Presiding Commissioner, Royal (R.T.) Turner, (R), Buchanan County Courthouse, 411 Jules, Rm. 122, St. Joseph 64501, (816) 271-1503, FAX (816) 271-1569, RTurner@co.buchanan.mo.us

Prosecuting Attorney, Dwight K. Scroggins Jr., (D), Buchanan County Courthouse, 411 Jules, Rm. 132, St. Joseph 64501, (816) 271-1480, FAX (816) 271-1521, dscroggins@pa.co.buchanan.mo.us

Public Administrator, Bill McMurray, (D), 310 N. Fourth St., St. Joseph 64501, (816) 271-1442, bmcurray@co.buchanan.mo.us

Purchasing Agent*, Kim Hartman, Buchanan County Courthouse, 411 Jules, Rm. 122-B, St. Joseph 64501, (816) 271-1512, FAX (816) 271-1569, khartman@co.buchanan.mo.us

Recorder of Deeds, Karen Higginbotham, (D), Buchanan County Courthouse, 411 Jules, Rm. 103, St. Joseph 64501, (816) 271-1437, FAX (816) 271-1582, khiggin@co.buchanan.mo.us

Sheriff, Mike Strong, (D), Buchanan County Law Enforcement Center, 501 Faraon St., St. Joseph 64501, (816) 271-5555, FAX (816) 271-5597, mstrong@sher.co.buchanan.mo.us

Treasurer, John Nash, (D), Buchanan County Courthouse, 411 Jules, Rm. 112, St. Joseph 64501, (816) 271-1432, FAX (816) 271-1543, jnash@co.buchanan.mo.us

*Appointed

Butler County

County seat and zip code: Poplar Bluff 63901. **County population**: 41,582. **Classification**: Third class. **Assessed valuation**:

\$473,589,774. **Square miles**: 698. **Organized**: February 27, 1849. **Named for**: William O. Butler, a Kentucky congressman.

Assessor, Marion Tibbs, (R), Butler County Courthouse, 100 N. Main, Rm. 201, Poplar Bluff 63901, (573) 686-8084

Clerk Circuit Court, Betty Scott, (D), Butler County Courthouse, 100 N. Main, Poplar Bluff 63901, (573) 686-8082, FAX (573) 686-8094

Clerk County Commission, Tonyi Deffendall, (D), Butler County Courthouse, 100 N. Main, Rm. 202, Poplar Bluff 63901, (573) 686-8050, FAX (573) 686-8066, tdbutler@tcmax.net

Collector of Revenue, Brenda Fox, (R), Butler County Courthouse, 100 N. Main, Poplar Bluff 63901, (573) 686-8088

Commissioner, Eastern District, Robert L. Myers, (R), Butler County Courthouse, 100 N. Main, Rm. 203, Poplar Bluff 63901, (573) 686-8081, FAX (573) 686-8066

Commissioner, Western District, Jeffrey Darnell, (R), Butler County Courthouse, 100 N. Main, Rm. 203, Poplar Bluff 63901, (573) 686-8081, FAX (573) 686-8066

Coroner, Larry Cotrell, (R), 501 N. 11th St., Poplar Bluff 63901, (573) 785-8484

County Health Department Director, Robert Hudson, 1619 N. Main, Poplar Bluff 63901, (573) 785-8478

Emergency Management Director, Rick Slinger, 1617 B N. Main, Poplar Bluff 63901, (573) 686-8686

Presiding Commissioner, Ed Strenfel, (R), Butler County Courthouse, 100 N. Main, Rm. 203, Poplar Bluff 63901, (573) 686-8081, FAX (573) 686-8066

Prosecuting Attorney, Kevin Barbour, (R), Office of the Prosecuting Attorney, 106 S. Second St., Poplar Bluff 63901, (573) 686-8060, FAX (573) 686-8077

Public Administrator, Sharron Payne, (R), Butler County Courthouse, 100 N. Main, Poplar Bluff 63901, (573) 686-8078

Recorder of Deeds, Debby Lundstrom, (R), Butler County Courthouse, 100 N. Main, Poplar Bluff 63901, (573) 686-8086

Sheriff, Mark L. Dobbs, (R), Butler County Justice Center, 200 Oak St., Poplar Bluff 63901, (573) 785-8444, FAX (573) 686-8058

Treasurer, Joe Humphrey, (R), Butler County Courthouse, 100 N. Main, Poplar Bluff 63901, (573) 686-8083

Caldwell County

County seat and zip code: Kingston 64650.
County population: 9,313. **Classification:** Third class. **Assessed valuation:** \$94,313,724. **Square miles:** 431. **Organized:** December 29, 1836. **Named for:** John Caldwell, Indian scout.

Assessor, Beverly Alden, (R), Caldwell County Courthouse, 49 E. Main St., PO Box 85, Kingston 64650, (816) 586-5261, FAX (816) 586-3600

Clerk Circuit Court, Carrie Miller, (D), Caldwell County Courthouse, 49 E. Main St., PO Box 68, Kingston 64650, (816) 586-2581

Clerk County Commission, Beverly Bryant, (D), Caldwell County Courthouse, 49 E. Main St., PO Box 67, Kingston 64650, (816) 586-2571, FAX (816) 586-3001, caldwell@sos.mo.gov

Collector of Revenue, Township Organization
Commissioner, Eastern District, Donald Raymond Cox, (D), Caldwell County Courthouse, 49 E. Main St., Kingston 64650, (816) 586-2571

Commissioner, Western District, Gerald McBrayer, (R), Caldwell County Courthouse, 49 E. Main St., Kingston 64650, (816) 586-2571

Coroner, Gary A. Brown, (R), 208 E. School, Box 1465, Hamilton 64644, (816) 583-7392

County Health Department Director, Sheldon (Shelly) Sims, 275 S. Washington, Box 66, Kingston 64650, (816) 586-2311, FAX (816) 586-2603

Presiding Commissioner, Raymond Dale Hartley, (R), Caldwell County Courthouse, 49 E. Main St., PO Box 67, Kingston 64650, (816) 586-2571, FAX (816) 586-3600

Prosecuting Attorney, Brady C. Kopek, (R), Caldwell County Courthouse, 49 E. Main St., PO Box 8, Kingston 64650, (816) 586-2511

Public Administrator, Richard Lee, (R), 408 N. Ewing, Hamilton 64644, (816) 583-2086

Recorder of Deeds, Julie Hill, (R), Caldwell County Courthouse, 49 E. Main St., PO Box 65, Kingston 64650, (816) 586-3080, FAX (816) 586-1252

Sheriff, Kirby Brelsford, (R), Caldwell County Courthouse, 49 E. Main St., PO Box 156, Kingston 64650, (816) 586-2681, FAX (816) 586-2103

Treasurer and ex officio Collector of Revenue, June Grooms, (R), Caldwell County Courthouse, 49 E. Main St., PO Box 127, Kingston 64650, (816) 586-2781

Callaway County

County seat and zip code: Fulton 65251.
County population: 43,072. **Classification:** First class. **Assessed valuation:** \$629,686,035. **Square miles:** 842. **Organized:** November 25, 1820. **Named for:** James Callaway, Missouri ranger killed by Indians in the War of 1812.

Assessor, Ronald Craighead, (D), Callaway County Courthouse, 10 E. Fifth St., Fulton 65251, (573) 642-0766, FAX (573) 642-7929, assessor@callawaycounty.org

Auditor, Rosemary Gannaway, (D), Callaway County Courthouse, 10 E. Fifth St., Fulton 65251, (573) 642-0727, FAX (573) 642-0744, rgannaway@callawaycounty.org

Clerk Circuit Court, Curtis L. Quick, (D), Callaway County Courthouse, 10 E. Fifth St., Fulton 65251, (573) 642-0780 and (573) 642-0777, FAX (573) 642-0700, curtis.quick@courts.mo.gov

Clerk County Commission, Linda Love, (D), Callaway County Courthouse, 10 E. Fifth St., Fulton 65251, (573) 642-0730, FAX (573) 642-7181, lindal@callawaycounty.org

Collector of Revenue, Pam J. Oestreich, (D), Callaway County Courthouse, 10 E. Fifth St., Fulton 65251, (573) 642-0747, FAX (573) 642-7929, calltaxs@callawaycounty.org

Commissioner, Eastern District, Gabe Craighead, (D), Callaway County Courthouse, 10 E. Fifth St., Fulton 65251, (573) 642-0737, FAX (573) 642-1032, comish@callawaycounty.org

Commissioner, Western District, Donald (Doc) Kritzer, (R), Callaway County Courthouse, 10 E. Fifth St., Fulton 65251, (573) 642-0737, FAX (573) 642-1032, comish@callawaycounty.org

County Health Department Director, Sharon Lynch, 4950 County Rd. 304, Fulton 65251, (573) 642-6881, FAX (573) 642-2098, lynchs@lpha.dhss.mo.gov

Emergency Management Director, John Shearman, 1201 State Rd. O, Fulton 65251, (573) 592-2480, FAX (573) 592-2481, johnshearman@cceoc.org

Medical Examiner, Eddie Adelstein, University of Missouri, 1 Hospital Dr., Columbia 65202, (573) 882-1300

Presiding Commissioner, Lee Fritz, (D), Callaway County Courthouse, 10 E. Fifth St., Fulton 65251, (573) 642-0737, FAX (573) 642-1032, comish@callawaycounty.org

Prosecuting Attorney, Robert Sterner, (D), Callaway County Courthouse, 10 E. Fifth St., Rm. 25, Fulton 65251, (573) 642-0714, FAX (573) 642-5725, calpars@callawaycounty.org

Public Administrator, Karen Digh, (D), 10 W. Sixth St., Fulton 65251, (573) 642-0720

Recorder of Deeds, Ken Dillon, (D), Callaway County Courthouse, 10 E. Fifth St., PO Box 406, Fulton 65251, (573) 642-0787, calrecord@callawaycounty.org

Sheriff, Dennis Crane, (D), Callaway County Law Enforcement Center, PO Box 817, 1201 State Rd. O, Fulton 65251, (573) 592-2454, FAX (573) 592-2440, denniscrane@cceoc.org

Treasurer, Marsha Chism, (D), Callaway County Courthouse, 10 E. Fifth St., Fulton 65251, (573) 642-0770, marshachism@callawaycounty.org

Camden County

County seat and zip code: Camden 65020. **County population:** 40,283. **Classification:** First class. **Assessed valuation:** \$1,245,594,928. **Square miles:** 641. **Organized:** January 29, 1841. **Named for:** Charles Pratt, Earl of Camden.

Assessor, Edward Whitworth, (D), 1 Court Circle, Ste. 6, Camden 65020, (573) 317-3816, FAX (573) 346-5181, eddie_whitworth@camdenmo.org

Auditor, Ronald Capps, (R), 1 Court Circle, Ste. 7, Camden 65020, (573) 317-3885, FAX (573) 346-1278, ronnie_capps@camdenmo.org

Clerk Circuit Court, Jo McElwee, (R), 1 Court Circle, Ste. 8, Camden 65020, (573) 346-4440, ext. 3131, FAX (573) 346-5422, jo.mcelwee@courts.mo.us

Clerk County Commission, Rowland Todd, (R), 1 Court Circle, Ste. 2, Camden 65020, (573) 317-3890, FAX (573) 346-8445, rowland_todd@camdenmo.org

Collector of Revenue, Linda Sweatt, (R), 1 Court Circle, Ste. 4, Camden 65020, (573) 317-3800, FAX (573) 346-4263, Linda_Sweatt@camdenmo.org

Commissioner, First District, Beverly Thomas, (R), 1 Court Circle, Ste. 1, Camden 65020, (573) 346-4440, ext. 1244, FAX (573) 346-5181, beverly_thomas@camdenmo.org

Commissioner, Second District, Thom Gumm, (R), 1 Court Circle, Ste. 1, Camden 65020, (573) 346-4440, ext. 1244, FAX (573) 346-5181, thom_gumm@camdenmo.org

County Health Department Director, Bryant Burton, 1976 N. State Hwy. 5, Camden 65020, (573) 346-5479, FAX (573) 346-0173, burtob@pha.dhss.mo.gov

Emergency Management Director, Harold Ward, 1 Court Circle, Ste. 1, Camden 65020,

(573) 346-4440, ext. 1130 or (573) 346-3815
Presiding Commissioner, Carolyn Loraine, (R), 1 Court Circle, Ste. 1, Camden 65020, (573) 346-4440, ext. 1244, FAX (573) 346-5181, carolyn_loraine@camdenmo.org

Prosecuting Attorney, William J. Icenogle, (R), 1 Court Circle, Ste. 10, Camden 65020, (573) 317-3910, FAX (573) 346-0823, Jim_icenogle@camdenmo.org

Public Administrator, Nancy A. Douglas, (R), 1 Court Circle, Ste. 11, Camden 65020, (573) 346-4440, ext. 3101, FAX (573) 346-6029

Recorder of Deeds, Donnie Snelling, (R), 1 Court Circle, Ste. 5, Camden 65020, (573) 317-3880, FAX (573) 346-8367, donnie_snelling@camdenmo.org

Sheriff, John W. Page, (D), 1 Court Circle, Ste. 13, Camden 65020, (573) 346-2243, FAX (573) 346-2513, John_Page@camdenmo.org

Treasurer, E. Elaine Gilley, (R), 1 Court Circle, Ste. 3, Camden 65020, (573) 317-3870, FAX (573) 346-5181, elaine_gilley@camdenmo.org

Cape Girardeau County

County seat and zip code: Jackson 63755. **County population:** 71,892. **Classification:** First class. **Assessed valuation:** \$946,784,123. **Square miles:** 577. **Organized:** October 1, 1812. **Named for:** Sier de Girardot, a French officer.

Archive Building, Archivist Jane Jackson, 112 E. Washington, Jackson 63755, (573) 204-2331, FAX (573) 204-2334

Assessor, Jerry L. Reynolds, (D), Cape Girardeau County Administration Bldg., 1 Barton Sq., Jackson 63755, (573) 243-2468, FAX (573) 204-2525, jlreynolds@capecounty.us

Auditor, David Ludwig, (R), Cape Girardeau County Administration Bldg., 1 Barton Sq., Jackson 63755, (573) 243-2184, FAX (573) 204-2465, dludwig@capecounty.us

Building/Grounds Director*, Don McQuay, Cape Girardeau County Administration Bldg., 1 Barton Sq., Jackson 63755, (573) 243-8619, FAX (573) 204-2418

Clerk Circuit Court, Charles P. Hutson, (D), Jackson Courthouse, 100 Court St., Jackson 63755, (573) 243-1755, FAX (573) 204-2405, Charles.Hutson@courts.mo.gov

Clerk County Commission, Kara Clark, (R), Cape Girardeau County Administration Bldg., 1 Barton Sq., Jackson 63755, (573) 204-2414, FAX (573) 204-2418, KClark@capecounty.us

Collector of Revenue, Diane Diebold, (R), Cape

Girardeau County Administration Bldg., 1 Barton Sq., Jackson 63755, (573) 243-4476, collector@capecounty.us

Commissioner, First District, Larry L. Bock, (R), Cape Girardeau County Administration Bldg., 1 Barton Sq., Jackson 63755, (573) 243-1052, FAX (573) 204-2493, commish@capecounty.us

Commissioner, Second District, Jay C. Purcell, (R), Cape Girardeau County Administration Bldg., 1 Barton Sq., Jackson 63755, (573) 243-1052, FAX (573) 204-2493, commish@capecounty.us

Coroner, John Clifton, (R), PO Box 1773, Cape Girardeau 63702, (573) 270-8558 or (573) 243-3551, FAX (573) 332-8592, JaClifton@charter.net

Emergency Management/911 Director*, David Hitt, Cape Girardeau County Administration Bldg., 1 Barton Sq., PO Box 246, Jackson 63755, (573) 204-0911, FAX (573) 204-2949, capecoeoc@clas.net

Health Department Director*, Charlotte Craig, 1121 Linden, PO Box 1839, Cape Girardeau 63702, (573) 335-7846, FAX (573) 335-5909, cgchd@sbcglobal.net

Highway Administrator, Scott Bechtold, Cape Girardeau County Administration Bldg., 1 Barton Sq., Jackson 63755, (573) 243-5270, FAX (573) 204-2949

Information Technology Director*, Eric McGowen, Cape Girardeau County Administration Bldg., 1 Barton Sq., Jackson 63755, (573) 243-5303, emcgowen@capecounty.us, FAX (573) 204-2949, EMcGowen@capecounty.us

Park Department Director*, Bruce Watkins, 2400 County Park Dr., Cape Girardeau 63701, (573) 335-4146, FAX (573) 334-7529

Presiding Commissioner, Gerald W. Jones, (R), Cape Girardeau County Administration Bldg., 1 Barton Sq., Jackson 63755, (573) 243-1052, FAX (573) 204-2493, commish@capecounty.us

Prosecuting Attorney, Morley Swingle, (R), 100 Court St., Jackson 63755, (573) 243-2430, FAX (573) 204-2318

Public Administrator, Phyllis Schwab, (R), Cape Girardeau County Administration Bldg., 1 Barton Sq., Ste. 307, Jackson 63755, (573) 204-2340, FAX (573) 243-5011, publicadmin@showme.net

Recorder of Deeds, Janet Fenimore Robert, (D), Cape Girardeau County Administration Bldg., 1 Barton Sq., PO Box 248, Jackson 63755, (573) 243-8123, FAX (573) 204-2477, JanetFrobert@yahoo.com

Sheriff, John D. Jordan, (R), Cape Girardeau County Sheriff's Office, 216 N. Missouri St., Jackson 63755, (573) 243-3551, FAX (573) 204-2907, sjjs01@clas.net

Treasurer, Roger L. Hudson, (R), Cape Girardeau County Administration Bldg., 1 Barton Sq., Jackson 63755, (573) 243-3720, FAX (573) 204-2465, RLHudson@capecounty.us

*Appointed

Carroll County

County seat and zip code: Carrollton 64633.

County population: 10,058. **Classification**: Third class Township. **Assessed valuation**: \$133,562,042.

Square miles: 695. **Organized**: January 2, 1833.

Named for: Charles Carroll of Carrollton.

Assessor, Devin Rae (Ford) Frazier, (R), Carroll County Courthouse, 8 S. Main, Ste. 4, Carrollton 64633, (660) 542-2184

Clerk Circuit Court and ex officio Recorder of Deeds, Cheryl A. Mansur, (R), Carroll County Courthouse, 8 S. Main, Ste. 3, PO Box 245, Carrollton 64633, (660) 542-1466, FAX (660) 542-1444

Clerk County Commission, Peggy McGaugh, (R), Carroll County Courthouse, 8 S. Main, Ste. 6, Carrollton 64633, (660) 542-0615, FAX (660) 542-0621, countyclerk@carroll.com.org

Collector/Treasurer, Alta M. O'Neal, (D), Carroll County Courthouse, 8 S. Main, Ste. 2, Carrollton 64633, (660) 542-1977

Commissioner, District #1, Jim Stewart, (D), Carroll County Courthouse, 8 S. Main, Ste. 6, Carrollton 64633, (660) 542-0615, FAX (660) 542-0621

Commissioner, District #2, David Martin, (R), Carroll County Courthouse, 8 S. Main, Ste. 6, Carrollton 64633, (660) 542-0615, FAX (660) 542-0621

Coroner, Steven W. Bittiker, (R), 201 S. Main, Carrollton 64633, (660) 542-1162

County Health Department Director, Pat McAfee, 5 N. Ely, Carrollton 64633, (660) 542-3247

County Surveyor, Marcus J. Magee, (R), Carroll County Courthouse, 8 S. Main, Carrollton 64633, (660) 542-3310

Emergency Management Director Assistant, Harry Barnett, 8 S. Main, Carrollton 64633, (660) 542-0615, FAX (660) 542-0621, SBarnett@cardnet.com

Presiding Commissioner, Nelson Heil, (R), Carroll County Courthouse, 8 S. Main, Ste. 6,

Carrollton 64633, (660) 542-0615, FAX (660) 542-0621

Prosecuting Attorney*, Joyce J. Wendel, (R) (appt.), Carroll County Courthouse, 8 S. Main, Ste. 5, Carrollton 64633, (660) 542-0323, FAX (660) 542-0464

Public Administrator, Roy Barclay Staton, (R), Carroll County Courthouse, 8 S. Main, Ste. 7, Carrollton 64633, (660) 542-3276

Sheriff, Joe Arnold, (R), 106 S. Folger, Carrollton 64633, (660) 542-2828 or (660) 542-1121, FAX (660) 542-1539

*Appointed

Carter County

County seat and zip code: Van Buren 63965. **County population:** 5,956. **Classification:** Third class. **Assessed valuation:** \$43,877,568. **Square miles:** 509. **Organized:** March 10, 1859. **Named for:** Zimri A. Carter, pioneer settler.

Assessor, George Meyers, (D), Carter County Courthouse, 105 Main St., PO Box 429, Van Buren 63965, (573) 323-4709

Clerk Circuit Court, Cathy Duncan Terry, (R), Carter County Courthouse, 105 Main St., PO Box 578, Van Buren 63965, (573) 323-4513, FAX (573) 323-4885

Clerk County Commission, Rebecca Simpson-Gibbs, (D), Carter County Courthouse, 105 Main St., PO Box 517, Van Buren 63965, (573) 323-4527, FAX (573) 323-4527, carter@sos.mo.gov

Collector of Revenue, Jennifer Clark-Williams, (D), Carter County Courthouse, 105 Main St., PO Box 445, Van Buren 63965, (573) 323-4708, FAX (573) 323-4527

Commissioner, Eastern District, Eddie Ballard, (D), Carter County Courthouse, 105 Main St., RR 1 Box 125, Ellsinore 63937, (573) 323-4527, FAX (573) 323-4527

Commissioner, Western District, Lynn Murdick, (D), Carter County Courthouse, 105 Main St., PO Box 876, Van Buren 63965, (573) 323-4527, FAX (573) 323-4527

Coroner, Dennis McSpadden, (D), PO Box 298, Van Buren 63965, (573) 323-4222

County Health Department Director, Debbie Sandarciero, PO Box 70, Van Buren 63965, (573) 323-4413, FAX (573) 323-8703

Emergency Management Director, Larry Sandarciero, PO Box 41, Van Buren 63965, (573) 323-4236, ext. 230, FAX (573) 323-4527

Presiding Commissioner, Gene Oakley, (D), Carter County Courthouse, 105 Main St., PO

Box 249, Van Buren 63965, (573) 323-4527, FAX (573) 323-4527

Prosecuting Attorney, Ernie Richardson, (D), Carter County Courthouse, 105 Main St., PO Box 540, Van Buren 63965, (573) 323-8480, FAX (573) 323-4411

Public Administrator, Mary Jo Sanders, (D), PO Box 514, Van Buren 63965, (573) 323-4650

Recorder of Deeds, Pauline Peterman, (D), Carter County Courthouse, 105 Main St., PO Box 1107, Van Buren 63965, (573) 323-9656

Sheriff, Greg Melton, (D), Carter County Courthouse, 105 Main St., PO Box 817, Van Buren 63965, (573) 323-4510, FAX (573) 323-4182

Treasurer, Margie Duncan, (D), Carter County Courthouse, 105 Main St., PO Box 32, Van Buren 63965, (573) 323-8271

Cass County

County seat and zip code: Harrisonville 64701. **County population:** 95,781. **Classification:** First class. **Assessed valuation:** \$1,181,376,737. **Square miles:** 702. **Organized:** March 3, 1835. **Named for:** Lewis Cass, Michigan senator and presidential candidate.

Assessor, Curtis L. Koons, (D), Cass County Courthouse, 102 E. Wall St., Harrisonville 64701, (816) 380-8154, FAX (816) 380-8186, assessor@casscounty.com

Associate Commissioner, District 1, Jon H. Seabaugh, (D), Cass County Courthouse, 102 E. Wall St., Harrisonville 64701, (816) 380-8158, FAX (816) 380-8156, JonS@casscounty.com

Associate Commissioner, District 2, Jim Meara, (R), Cass County Courthouse, 102 E. Wall St., Harrisonville 64701, (816) 380-8159, FAX (816) 380-8156, JanC@casscounty.com

Auditor, Sharon Shores, (D), Cass County Courthouse, 102 E. Wall St., Harrisonville 64701, (816) 380-8209, FAX (816) 380-8101, SharonS@casscounty.com

Clerk Circuit Court, Kelly Sue Elliott, (D), Cass County Justice Center, 2501 W. Wall St., Harrisonville 64701, (816) 380-8227, FAX (816) 380-8225, kelly.elliott@courts.mo.gov

Clerk County Commission, Janet Burlingame, (D), Cass County Courthouse, 102 E. Wall St., Harrisonville 64701, (816) 380-8102, FAX (816) 380-8101, JanetB@casscounty.com

Collector of Revenue, Pam Shipley, (D), Cass County Courthouse Annex I, 201 W. Wall St., Harrisonville 64701, (816) 380-8376, FAX (816) 380-8375, collector@casscounty.com

County Health Department Director, Tiffany Klassen, 300 S. Main St., Harrisonville 64701, (816) 380-8425, (816) 380-8450

Emergency Management Director, Stan Swaggart, Cass County Courthouse, 102 E. Wall St., Harrisonville 64701, (816) 380-8125

Medical Examiner*, Ron Brassfield, 660 E. 224th St., Kansas City 64108, (816) 881-6600, FAX (816) 404-1345

Presiding Commissioner, Gary L. Mallory, (D), Cass County Courthouse, 102 E. Wall St., Harrisonville 64701, (816) 380-8160, FAX (816) 380-8156, garym@casscounty.com

Prosecuting Attorney, Teresa Hensley, (D), Cass County Justice Center, 2501 W. Wall St., Harrisonville 64701, (816) 380-8260, FAX (816) 380-8252, THensley@casscounty.com

Public Administrator, Karen Meador, (D), Cass County Justice Center, 2501 W. Wall St., Harrisonville 64701, (816) 380-3260, FAX (816) 380-8785, pubadmin@casscounty.com

Recorder of Deeds, Sandra (Sandy) Gregory, (D), Cass County Courthouse, 102 E. Wall St., Harrisonville 64701, (816) 380-8117, FAX (816) 380-8165, gregoryjesagreg@aol.com

Sheriff, Dwight E. Diehl, (R), Cass County Sheriff's Office, 2501 W. Wall St., Harrisonville 64701, (816) 380-8305, FAX (816) 380-8568, sheriff@casscounty.com

Treasurer, Steve Cheslik, (R), Cass County Courthouse, 102 E. Wall St., Harrisonville 64701, (816) 380-8105, FAX (816) 380-8101, treasurer@casscounty.com

*Appointed

Cedar County

County seat and zip code: Stockton 65785.

County population: 13,998. **Classification**: Third class. **Assessed valuation**: \$134,880,005. **Square miles**: 471. **Organized**: February 14, 1845. **Named for**: Its abundance of cedar trees.

Assessor, Paul E. (Eddie) Johnson, (R), Cedar County Courthouse, 113 South St., PO Box 126, Stockton 65785, (417) 276-6700, ext. 248, FAX (417) 276-2207

Commissioner, Northern District, Byron L. Hamilton, (R), Cedar County Courthouse, 113 South St., PO Box 126, Stockton 65785, (417) 276-6700, ext. 221, FAX (417) 276-3461

Commissioner, Southern District, John A. Fox, (R), Cedar County Courthouse, 113 South St., PO Box 126, Stockton 65785, (417) 276-6700, ext. 221, FAX (417) 276-3461

Clerk Circuit Court, Melinda Gumm, (R), Cedar County Courthouse, 113 South St., PO Box 665, Stockton 65785, (417) 276-6700, ext. 230, FAX (417) 276-5001, melindagumm@courts.mo.gov

Clerk County Commission, Peggy Kenney, (R), Cedar County Courthouse, 113 South St., PO Box 126, Stockton 65785, (417) 276-6700, ext. 221, FAX (417) 276-3461, peggykclerk@yahoo.com

Collector of Revenue, Joan Haines, (R), Cedar County Courthouse, 113 South St., PO Box 280, Stockton 65785, (417) 276-6700, ext. 224, FAX (417) 276-4658, joanhaines@alltel.net

Coroner, C.W. (Bill) Neale, (R), PO Box 327, El Dorado Springs 64744, (417) 876-4124

County Health Department Director, Linda Mann, Community Services, 1317 S. Hwy. 32, El Dorado Springs 64744, (417) 876-5477, FAX (417) 876-5017

Emergency Management Director, Jesse Taylor, PO Box 126, 113 South St., Stockton 65785, (417) 276-6700, ext. 221, FAX (417) 276-3461

Presiding Commissioner, Kenneth Whitesell Jr., (D), Cedar County Courthouse, 113 South St., PO Box 126, Stockton 65785, (417) 276-6700, ext. 221, FAX (417) 276-3461

Prosecuting Attorney, Michael L. Ash, (R), Cedar County Courthouse, 113 South St., PO Box 641, Stockton 65785, (417) 276-6700, ext. 236, FAX (417) 276-7739

Public Administrator, Janice Cagle, (R), 808 South St., Stockton 65785, (417) 276-5325, FAX (417) 276-4588, jancagle@microcore.com

Recorder of Deeds, Carole Wilkerson, (R), Cedar County Courthouse, 113 South St., PO Box 607, Stockton 65785, (417) 276-6700, ext. 246, FAX (417) 276-5499, cawilkerson@alltel.net

Sheriff, Aaron Spillman, (R), Cedar County Courthouse, 113 South St., PO Box 158, Stockton 65785, (417) 276-5133, ext. 243, FAX (417) 276-5135

Surveyor, Chad Pyle, (R), 113 South St., PO Box 126, Stockton 65785, (417) 276-6700, ext. 245, pyle022@alltel.net

Treasurer, Joe Lee Levi, (R), Cedar County Courthouse, 113 South St., PO Box 126, Stockton 65785, (417) 276-6700, ext. 245, Joeleelevi@yahoo.com

Chariton County

County seat and zip code: Keytesville 65261.

County population: 8,046. **Classification**: Third class. **Assessed valuation**: \$115,832,051. **Square**

miles: 758. **Organized:** November 16, 1820.
Named for: The Chariton River.

Assessor, Darrin E. Gladbach, (D), Chariton County Courthouse, 306 S. Cherry, Keytesville 65261, (660) 288-3873, FAX (660) 288-1503, countyassessor@centurytel.net

Clerk Circuit Court and ex officio Recorder of Deeds, Eric Stallo, (D), Chariton County Courthouse, 306 S. Cherry, Keytesville 65261, (660) 288-3602, FAX (660) 288-3763, Eric.Stallo@courts.mo.gov

Clerk County Commission, Susan Littleton, (D), Chariton County Courthouse, 306 S. Cherry, Keytesville 65261, (660) 288-3273, FAX (660) 288-3403, chariton@sos.mo.gov

Commissioner, Eastern District, Ray Dowell, (D), Chariton County Courthouse, 306 S. Cherry, Keytesville 65261, (660) 288-3200, FAX (660) 288-3403

Commissioner, Western District, Gail Brown, (D), Chariton County Courthouse, 306 S. Cherry, Keytesville 65261, (660) 288-3200, FAX (660) 288-3403

Coroner, Larry Breshears, (D), 207 W. Broadway, Brunswick 65236, (660) 548-3222, FAX (660) 548-3224

County Health Department Administrator, Sandra J. Clarkson, 206 State St., PO Box 214, Keytesville 65261 (660) 288-3675, FAX (660) 288-3725

E-911 Director, Les Dotson, PO Box 15, Keytesville 65261, (660) 288-3460

Emergency Management Director, Brad Morrison, 307 S. Cherry St., Keytesville 65261, (660) 288-3277, FAX (660) 288-3612

Presiding Commissioner, Tony McCollum, (D), Chariton County Courthouse, 306 S. Cherry St., Keytesville 65261, (660) 288-3200, FAX (660) 288-3403

Prosecuting Attorney, Renae L. Ehler, (D), Chariton County Courthouse, 306 S. Cherry, Keytesville 65261, (660) 288-3275, FAX (660) 288-1415

Public Administrator, Patti Yung, (D), Chariton County Courthouse, 306 S. Cherry St., Keytesville 65261, (660) 288-3336, FAX (660) 288-3403

Sheriff, Chris Hughes, (D), Chariton County Courthouse, 307 S. Cherry, Keytesville 65261, (660) 288-3277, FAX (660) 288-3612

Treasurer and ex officio Collector of Revenue, Beverly Vasser, (D), Chariton County Courthouse, 306 S. Cherry, Keytesville 65261, (660) 288-3789, FAX (660) 288-3789, countytreasurer@centurytel.net

Christian County

County seat and zip code: Ozark 65721.

County population: 70,514. **Classification:** Second class. **Assessed valuation:** \$795,432,831. **Square miles:** 564. **Organized:** March 8, 1859. **Named for:** William Christian, Kentucky Revolutionary War soldier.

Assessor, Sandra Bryant-Littles, (R), Christian County Courthouse, 100 W. Church, Rm. 301, Ozark 65721, (417) 581-2440, FAX (417) 581-3029

Clerk Circuit Court, Rick Lamb, (R), Christian County Judicial Center, 110 W. Elm, PO Box 278, Ozark 65721, (417) 581-6372, FAX (417) 581-0391

Clerk County Commission, Kay Brown, (R), Christian County Courthouse, 100 W. Church, Rm. 206, Ozark 65721, (417) 581-6360, FAX (417) 581-8331, KayBrown@christiancountymo.org

Collector of Revenue, Ted Nichols, (R), Christian County Courthouse, 100 W. Church, Rm. 101, Ozark 65721, (417) 581-2334, FAX (417) 581-1463

Commissioner, Eastern District, Tom Huff, (R), Christian County Courthouse, 100 W. Church, Rm. 100, Ozark 65721, (417) 581-2112, FAX (417) 581-5924

Commissioner, Western District, Bill Barnett, (R), Christian County Courthouse, 100 W. Church, Rm. 100, Ozark 65721, (417) 581-2112, FAX (417) 581-5924

Coroner, Arthur Dean Adams II, (R), 504 W. Walnut, PO Box 515, Ozark 65721, (417) 581-2400 or (417) 724-2400, FAX (417) 581-6100

County Auditor, Susan G. Yarnell, (R), Christian County Courthouse, 100 W. Church, Rm. 209, Ozark 65721, (417) 581-9947

County Health Department Director, Karen Potter, 301 E. Brick St., PO Box 340, Ozark 65721, (417) 581-7285, FAX (417) 581-6360

County Surveyor, Loyd E. Todd, (R), PO Box 365, Ozark 65721, (417) 581-2187, FAX (417) 581-4085

Emergency Management Director, Phil Amtower, 100 W. Church, Rm. 100, Ozark 65721, (417) 581-2126, (417) 581-2368

Presiding Commissioner, John Grubaugh, (R), Christian County Courthouse, 100 W. Church, Rm. 100, Ozark 65721, (417) 581-2112, FAX (417) 581-5924

Prosecuting Attorney, Ron Cleek, (R), Christian County Judicial Center, 110 W. Elm, Rm. 109, Ozark 65721, (417) 581-7915, FAX (417) 581-7918

Public Administrator, Pat Wright, (R), Christian County Courthouse, 100 W. Church, Rm. 207, Ozark 65721, (417) 581-7342, FAX (417) 581-3254

Recorder of Deeds, Roy Meadows, (R), Christian County Courthouse, 100 W. Church, Rm. 104, Ozark 65721, (417) 581-9941, FAX (417) 581-9943

Sheriff, Mike Robertson, (R), Christian County Judicial Center, 110 W. Elm, Rm. 70, Ozark 65721, (417) 581-2332, FAX (417) 581-1641

Treasurer, Karen Matthews, (R), Christian County Courthouse, 100 W. Church, Rm. 209, Ozark 65721, (417) 581-6369, FAX (417) 581-1191

Clark County

County seat and zip code: Kahoka 63445. **County population**: 7,305. **Classification**: Third class. **Assessed valuation**: \$77,877,321. **Square miles**: 507. **Organized**: December 16, 1836. **Named for**: William Clark, governor of the Missouri Territory.

Assessor, Donna F. Oilar, (D), 510 N. Johnson, Kahoka 63445, (660) 727-3023

Clerk Circuit Court and ex officio Recorder of Deeds, Mary D. Jones, (D), Clark County Courthouse, 111 E. Court, Ste. 2, Kahoka 63445, (660) 727-3292

Clerk County Commission, Leih Ann Hayden, (R), Clark County Courthouse, 111 E. Court, Ste. 4, Kahoka 63445, (660) 727-3283, FAX (660) 727-1051, clark@sos.mo.gov

Collector of Revenue, Twila Harper, (R), 500 N. Johnson, Kahoka 63445, (660) 727-3787

Commissioner, Eastern District, C.W. Higbee, (R), Clark County Courthouse, 111 E. Court, Ste. 4, Kahoka 63445, (660) 727-3283

Commissioner, Western District, Wayne Bourgeois, (R), Clark County Courthouse, 111 E. Court, Ste. 4, Kahoka 63445, (660) 727-3283

Coroner, Edwin Wilson, (R), 975 E. Main, Kahoka 63445, (660) 727-2436

Presiding Commissioner, Paul E. Allen, (R), Clark County Courthouse, 111 E. Court, Ste. 4, Kahoka 63445, (660) 727-3283, FAX (660) 727-1051

Prosecuting Attorney, H. Scott Summers, (D), 540 N. Johnson, PO Box 247, Kahoka 63445, (660) 727-2616

Public Administrator, John F. Heinze, (R), RR 1, Box 23, Kahoka 63445, (660) 727-3626

Sheriff, Roy Gilbert, (D), 518 N. Lincoln, Ste. 1, Kahoka 63445, (660) 727-2911

Treasurer, Roberta McAfee, (R), Clark County Courthouse, 111 E. Court, Ste. 2, Kahoka 63445, (660) 727-3272

Clay County

County seat and zip code: Liberty 64068. **County population**: 206,957. **Classification**: First class. **Assessed valuation**: \$3,619,608,976. **Square miles**: 403. **Organized**: January 2, 1822. **Named for**: Henry Clay, Kentucky congressman.

Airport Director*, Colin McKee, 13106 Rhodus Rd., Excelsior Springs 64024, (816) 628-2286, FAX (816) 628-2204, cmckee@claycogov.com

Assessor, Cathy Reinhart, (D), 1 Courthouse Sq., Liberty 64068, (816) 407-3502, FAX (816) 407-3501, creinhart@claycogov.com

Auditor, Vic Hurlbert, (R), 1 Courthouse Sq., Liberty 64068, (816) 407-3592, FAX (816) 407-3591, vhurlbert@claycogov.com

Chief Medical Examiner*, Mary H. Dudley, M.D., 660 E. 24th St., Kansas City 64108, (816) 881-6608, FAX (816) 404-1345, DudlMar@jacksongov.org

Clerk Circuit Court*, Stephen Haymes, Clay County Courthouse, 11 S. Water St., Liberty 64068, (816) 407-3901, FAX (816) 407-3888, stephen.haymes@courts.mo.gov

Clerk County Commission, Thomas M. Brandom, (R), 1 Courthouse Sq., Liberty 64068, (816) 407-3572, FAX (816) 407-3571, TBrandom@claycogov.com

Collector of Revenue, Sandra L. Reeves, (D), 1 Courthouse Sq., Liberty 64068, (816) 407-3202, FAX (816) 407-3201, sreeves@claycogov.com

Commissioner, Eastern District, Craig A. Porter, (R), 1 Courthouse Sq., Liberty 64068, (816) 407-3613, FAX (816) 407-3601, cporter@claycogov.com

Commissioner, Western District, Larry Larson, (D), 1 Courthouse Sq., Liberty 64068, (816) 407-3612, FAX (816) 407-3601, llarson@claycogov.com

Community Relations Director*, Leslie Ensign, 1 Courthouse Sq., Liberty 64068, (816) 407-3656, FAX (816) 407-3601, lensign@claycogov.com

County Administrator*, Alexa Barton, 1 Courthouse Sq., Liberty 64068, (816) 407-3622, FAX (816) 407-3601, ABarton@clayco.gov

County Counselor*, Kevin Graham, 11 E. Kansas St., Liberty 64068, (816) 792-0500, FAX (816) 781-6843, KGraham@claycogov.com

County Highway Administrator*, James M. McQuerrey, 16616 N.E. 116th St., Kearney 64060, (816) 407-3306, FAX (816) 407-3301, jmcquerrey@claycogov.com

Emergency Management Director*, D.C. Rogers, Clay County Courthouse, 11 S. Water St., Liberty 64068, (816) 407-3732, FAX (816) 407-3731, drogers@claycogov.com

Facilities Director*, Donna Koontz, 115 S. Main, Liberty 64068, (816) 407-3333, FAX (816) 407-3321, dkoontz@claycogov.com

Human Resources Director*, Lisa Farr, 1 Courthouse Sq., Liberty 64068, (816) 407-3662, FAX (816) 407-3661, lfarr@claycogov.com

Information Technology Director*, Terry Rennack, 234 W. Shrader, Ste. B, Kansas City 64068, (816) 407-3340, FAX (816) 407-3351, trennack@claycogov.com

Parks and Recreation Director*, Charlie Barr, 17201 Paradesian, Smithville 64089, (816) 407-3400, FAX (816) 407-3411, cbarr@claycogov.com

Planning and Zoning Director*, Dave Clements, 234 W. Shrader, Ste. C, Liberty 64068, (816) 407-3382, FAX (816) 407-3381, dclements@claycogov.com

Presiding Commissioner, Edward E. Quick, (D), 1 Courthouse Sq., Liberty 64068, (816) 407-3611, FAX (816) 407-3601, EQuick@claycogov.com

Prosecuting Attorney*, Dan White, (D), Clay County Courthouse, 11 S. Water St., Liberty 64068, (816) 407-8302, FAX (816) 407-8301, daniel_white@claycopa.com

Public Administrator, Debra L. Gwin, (D), Clay County Courthouse, 11 S. Water St., Liberty 64068, (816) 407-3252, FAX (816) 407-3251, dgwin@circuit7.net

Public Health Center Director*, Gary Zaborac, 1940 W. Kansas St., Liberty 64068, (816) 476-4103, (816) 792-1285, Gzaborac@clayhealth.com

Recorder of Deeds, Robert T. Sevier, (D), 1 Courthouse Sq., Liberty 64068, (816) 407-3552, FAX (816) 407-3601, rsevier@claycogov.com

Sheriff, Paul C. Vescovo, (R), Clay County Courthouse, 11 S. Water St., Liberty 64068, (816) 407-3752, FAX (816) 407-3751, pvescovo@claycogov.com

Treasurer*, Sheila Snell Ernzen, (D), 1 Courthouse Sq., Liberty 64068, (816) 407-3542, FAX (816) 407-3541, sernzen@claycogov.com

Clinton County

County seat and zip code: Plattsburg 64477.

County population: 20,671. **Classification:** Third class. **Assessed valuation:** \$227,936,441. **Square miles:** 423. **Organized:** January 2, 1833. **Named for:** DeWitt Clinton, governor of New York.

Assessor, Jerry Howard, (D), Clinton County Courthouse, 207 N. Main, PO Box 436, Plattsburg 64477, (816) 539-3716, FAX (816) 539-3097

Clerk Circuit Court and ex officio Recorder of Deeds, Molly Livingston, (D), Clinton County Courthouse, 207 N. Main, PO Box 275, Plattsburg 64477, (816) 539-3731, FAX (816) 539-3893

Clerk County Commission, Mary Blanton, (D), Clinton County Courthouse, 207 N. Main, PO Box 245, Plattsburg 64477, (816) 539-3713, FAX (816) 539-3072, MBlanton@centurytel.net

Collector of Revenue, Sharon Cockrum, (D), Clinton County Courthouse, 207 N. Main, PO Box 334, Plattsburg 64477, (816) 539-3726, FAX (816) 539-2240

Commissioner, First District, James T. Crenshaw, (D), Clinton County Courthouse, 207 N. Main, PO Box 245, Plattsburg 64477, (816) 539-2536, FAX (816) 539-3072

Commissioner, Second District, Larry King, (D), Clinton County Courthouse, 207 N. Main, PO Box 245, Plattsburg 64477, (816) 539-2536, FAX (816) 539-3072

Coroner, Kathleen M. Porter, (R), 118 Lakeview Dr., Plattsburg 64477, (816) 632-9362

County Health Department Director*, Marcia Downey, 106 Bush Hwy., Plattsburg 64477, (816) 539-2144, (816) 539-3306, downem@lpha.dhss.mo.gov

County Highway Engineer*, Jim Bethards, Clinton County Courthouse, 207 N. Main, PO Box 245, Plattsburg 64477, (816) 539-2932, FAX (816) 539-3622

Emergency Management Director*, Art McCarthy, 207 N. Main, PO Box 245, Plattsburg 64477, (816) 244-8925

Presiding Commissioner, Randall Relford, (D), Clinton County Courthouse, 207 N. Main, PO Box 245, Plattsburg 64477, (816) 539-2536, FAX (816) 539-3072

Prosecuting Attorney, Bill Burris, (D), Clinton County Courthouse, 207 N. Main, PO Box 285, Plattsburg 64477, (816) 539-3711, FAX (816) 539-3026

Public Administrator, Nancy D. Wingate, (D), 6437 N.E. Crouch Rd., Kearney 64493, (816) 592-0177

*Appointed

Sheriff, K. Porter Henen, (D), Clinton County Courthouse, 207 N. Main, PO Box 423, Plattsburg 64477, (816) 539-3777, FAX (816) 539-2346

Treasurer, Leann Gump, (D), Clinton County Courthouse, 207 N. Main, PO Box 272, Plattsburg 64477, (816) 539-3724, FAX (816) 539-2240

*Appointed

Cole County

County seat and zip code: Jefferson City 65101. **County population:** 73,296. **Classification:** First class. **Assessed valuation:** \$1,172,569,503. **Square miles:** 392. **Organized:** November 16, 1820. **Named for:** Stephen Cole, pioneer settler and Indian fighter.

Assessor, Shawn Ordway, (D), Carnegie Bldg., 210 Adams St., Jefferson City 65101, (573) 634-9135, FAX (573) 634-9139

Auditor, James LePage, (D), Cole County Courthouse Annex, 311 E. High St., Rm. 301, Jefferson City 65101, (573) 634-9123, FAX (573) 635-4073

Clerk Circuit Court, Brenda A. Umstatt, (R), Cole County Courthouse, 301 E. High St., Rm. 200, PO Box 1870, Jefferson City 65101, (573) 634-9155

Clerk County Commission, Marvin O. Register, (R), Cole County Courthouse Annex, 311 E. High St., Rm. 201, Jefferson City 65101, (573) 635-2542, FAX (573) 681-9678, mregister@colecouny.org

Collector of Revenue, William (Skip) Rich, (D), Cole County Courthouse Annex, 311 E. High St., Jefferson City 65101, (573) 634-9124, FAX (573) 634-9060

Commissioner, Eastern District, Mike Forck, (D), Cole County Courthouse Annex, 311 E. High St., Rm. 200, Jefferson City 65101, (573) 634-9112, FAX (573) 634-8031

Commissioner, Western District, Chris Wrigley, (R), Cole County Courthouse Annex, 311 E. High St., Rm. 200, Jefferson City 65101, (573) 634-9111, FAX (573) 634-8031

Coroner, Carl R. Doerhoff, MD, 1705 Christy Dr., Jefferson City 65101, (573) 635-5010

County Health Department Director*, Jane Hubbs, 1616 Industrial Dr., Jefferson City 65109, (573) 636-2181, FAX (573) 636-3851

County Highway Engineer*, Eric Landwehr, 5055 Monticello Rd., Jefferson City 65101, (573) 636-3614

Director of Public Works*, Larry Benz, 5055 Monticello Rd., Jefferson City 65101, (573) 636-3614

Emergency Management Director*, Susan Green, Cole County Courthouse, 301 E. High St., Rm. 500, Jefferson City 65101, (573) 634-9146

Presiding Commissioner, Marc H. Ellinger, (R), Cole County Courthouse Annex, 311 E. High St., Rm. 200, Jefferson City 65101, (573) 634-9113, FAX (573) 634-8031

Prosecuting Attorney, Mark Richardson, (R), Cole County Courthouse Annex, 311 E. High St., Rm. 300, Jefferson City 65101, (573) 634-9180, FAX (573) 634-7797

Public Administrator, Marilyn Schmutzler, (D), 301 E. High St., Rm. 404, Jefferson City 65101, (573) 634-9199, FAX (573) 634-6275

Recorder of Deeds, Larry D. Rademan, (D), Cole County Courthouse Annex, 311 E. High St., PO Box 353, Jefferson City 65101, (573) 634-9115, FAX (573) 634-4631

Sheriff, Greg White, (I), Cole County Courthouse, 301 E. High St., Rm. 105, PO Box 426, Jefferson City 65101, (573) 634-9160, FAX (573) 634-2336

Treasurer, Al Mueller, (D), 301 E. High St., Rm. 306, Jefferson City 65101, (573) 634-9120

*Appointed

Cooper County

County seat and zip code: Boonville 65233. **County population:** 17,441. **Classification:** Third class. **Assessed valuation:** \$194,382,914. **Square miles:** 566. **Organized:** December 17, 1818. **Named for:** Sarshel (Benjamin) Cooper, pioneer settler.

Assessor, James R. Lachner, (R), Cooper County Courthouse, 200 Main St., Rm. 22, Boonville 65233, (660) 882-2646, FAX (660) 882-2640, ccao@classicnet.net

Clerk Circuit Court and ex officio Recorder of Deeds, Jammey Brandes, (D), Cooper County Courthouse, 200 Main St., Rm. 26, Boonville 65233, (660) 882-2232, FAX (660) 882-2043, Jammey_Brandes@osca.mo.gov

Clerk County Commission, Darryl Kempf, (D), Cooper County Courthouse, 200 Main St., Rm. 23, Boonville 65233, (660) 882-2114, FAX (660) 882-5645, cclerk@classicnet.net

Collector of Revenue, Carol Nauman, (R), Cooper County Courthouse, 200 Main St., Rm. 27, Boonville 65233, (660) 882-2584, FAX (660) 882-9058, cnauman@classicnet.net

Commissioner, Eastern District, Bill Embry, (R), Cooper County Courthouse, 200 Main St., Rm. 24, Boonville 65233, (660) 882-2228, FAX (660) 882-5645, coopercounty@hotmail.com

Commissioner, Western District, Charles Schlotzhauer, (R), Cooper County Courthouse, 200 Main St., Rm. 24, Boonville 65233, (660) 882-2228, FAX (660) 882-5645, lschlotz@mid-mo.net

Coroner, Larry D. Jones, (D), 18540 Hwy. 87, Boonville 65233, (660) 882-7346, FAX (660) 882-8108, larryjones12@yahoo.com

Emergency Management Director, Tom White, 200 Main St., Ste. 911, Boonville 65233, (660) 882-2614, FAX (660) 882-7908, ema@classicnet.net

Presiding Commissioner, Eddie Brickner, (R), Cooper County Courthouse, 200 Main St., Rm. 24, Boonville 65233, (660) 882-2228, FAX (660) 882-5645, ekbrickner@midmo.net

Prosecuting Attorney, Douglas Abele, (R), United Missouri Bank Building, 422 E. Spring St., Boonville 65233, (660) 882-7577, FAX (660) 882-6621

Public Administrator, Wade E. Davis, (R), Boone Villa Plaza, 1941 Ste. A, Boonville 65233, (660) 882-5022, FAX (660) 882-6675

Sheriff, Paul Milne, (D), Cooper County Courthouse, 200 Main St., Rm. 33, Boonville 65233, (660) 882-2771, FAX (660) 882-7075, ccsheriffs@undata.com

Treasurer, Stanley Serck, (R), Cooper County Courthouse, 200 Main St., Rm. 21, Boonville 65233, (660) 882-2114, FAX (660) 882-8136, sercktax@mid-mo.net

Crawford County

County seat and zip code: Steelville 65565.

County population: 24,009. **Classification:** Third class. **Assessed valuation:** \$244,536,576. **Square miles:** 744. **Organized:** January 23, 1829. **Named for:** William H. Crawford, Georgia senator.

Assessor, Kerry Summers Sr., (R), Crawford County Courthouse, 302 W. Main St., PO Box 149, Steelville 65565, (573) 775-2065

Clerk Circuit Court and ex officio Recorder of Deeds, Karen A. McPeters, (D), Crawford County Courthouse, 302 W. Main St., PO Box 177, Steelville 65565, (573) 775-2866

Clerk County Commission, Connie Smith, (R), Crawford County Courthouse, 302 W. Main St., PO Box AS, Steelville 65565, (573) 775-2376, FAX (573) 775-3066, carwford@sos.mo.gov

Collector of Revenue, Linda Branson, (D), Crawford County Courthouse, 302 W. Main St., PO Box 250, Steelville 65565, (573) 775-2845

Commissioner, First District, Neil Swyers, (R), Crawford County Courthouse, 302 W. Main St., PO Box AS, Steelville 65565, (573) 775-3539

Commissioner, Second District, Ed Mitchell, (R), Crawford County Courthouse, 302 W. Main St., PO Box AS, Steelville 65565, (573) 775-3539

Coroner, Paul K. Hutson, (R), Crawford County Courthouse, 302 W. Main St., Steelville 65565, (573) 775-2911

County Health Department Director, Shirley Stulce, PO Box 367, Steelville 65565, (573) 775-2555

County Surveyor, Mark Mueller, (R), 140 Merri Hills, Cuba 65453, (573) 885-6811

Emergency Management Director, Charles Witt, 61 E. Hwy. 8, Steelville 65565, (573) 775-4911

Presiding Commissioner, Ed Worley, (D), Crawford County Courthouse, 302 W. Main St., PO Box AS, Steelville 65565, (573) 775-3539

Prosecuting Attorney, Sid Pearson, (D), Crawford County Courthouse, 302 W. Main St., PO Box 486, Steelville 65565, (573) 775-5010

Public Administrator, Franky Todd, (R), Crawford County Courthouse, 302 W. Main St., PO Box B, Steelville 65565, (573) 775-2141

Sheriff, Randy Martin, (R), Third St., PO Box 11, Steelville 65565, (573) 775-2125

Treasurer, Jessica Vincent-Easler, (R), Crawford County Courthouse, 302 W. Main St., PO Box 484, Steelville 65565, (573) 775-2897

Dade County

County seat and zip code: Greenfield 65661.

County population: 7,804. **Classification:** Third class. **Assessed valuation:** \$83,024,051. **Square miles:** 491. **Organized:** January 29, 1841. **Named for:** Francis L. Dade, pioneer settler.

Assessor, Patty Maxwell, (R), Dade County Courthouse, 300 W. Water St., Greenfield 65661, (417) 637-2224, FAX (417) 637-2224

Clerk Circuit Court, Brenda Adams, (R), Dade County Courthouse, 300 W. Water St., Greenfield 65661, (417) 637-2271, FAX (417) 637-5055

Clerk County Commission, Larry W. McGuire, (R), Dade County Courthouse, 300 W. Water

- St., Greenfield 65661, (417) 637-2724, FAX (417) 637-1006, dade@sos.mo.gov
- Commissioner, Eastern District**, William G. Marshall, (R), Dade County Courthouse, 300 W. Water St., Greenfield 65661, (417) 637-2724, FAX (417) 637-1006
- Commissioner, Western District**, Calvin E. Stump, (R), Dade County Courthouse, 300 W. Water St., Greenfield 65661, (417) 637-2724, FAX (417) 637-1006
- Coroner**, Mark A. White, (I), 51 N. Allison, Greenfield 65661, (417) 637-5317
- County Health Department Director***, Sandy Tullock, 413 W. Water St., Greenfield 65661, (417) 637-2345, (417) 637-2507, tullos@lpha.dhss.mo.gov
- Emergency Management Director***, Bob Kitsmiller, 300 W. Water St., Greenfield 65661, (417) 637-5322
- Presiding Commissioner**, Carl E. Beerly, (R), Dade County Courthouse, 300 W. Water St., Greenfield 65661, (417) 637-2724, FAX (417) 637-1006
- Prosecuting Attorney**, Randee Stemmons, (D), 8 S. Main, Greenfield 65661, (417) 637-2121
- Public Administrator**, Judy McGuire, (R), RR 2, Box 282, Greenfield 65661, (417) 844-8251
- Recorder of Deeds**, Carolyn Kile, (R), Dade County Courthouse, 300 W. Water St., Greenfield 65661, (417) 637-5373
- Sheriff**, Steven Stapp, (R), 201 E. Water, Greenfield 65661, (417) 637-5344, FAX (417) 637-2508
- Surveyor**, Michael Hunt, (R), 621 W. Dade 142, RR 3, Box 41-A, Lockwood 65682, (417) 232-4342
- Treasurer and Collector of Revenue**, Rod O'Connor, (R), Dade County Courthouse, 300 W. Water St., Greenfield 65661, (417) 637-2732
- Clerk Circuit Court**, Janice Hicks, (R), Dallas County Courthouse, PO Box 373, Buffalo 65622, (417) 345-2243, FAX (417) 345-5539
- Clerk County Commission**, Pam Louderbaugh, (R), Dallas County Administration Bldg., 102 S. Cedar, PO Box 436, Buffalo 65622, (417) 345-2632, FAX (417) 345-5321, dallas@sos.mo.gov
- Collector of Revenue**, Sheryl Ferrell, (R), Dallas County Administration Bldg., 102 S. Cedar, PO Box 529, Buffalo 65622, (417) 345-7836, FAX (417) 345-4997
- Commissioner, Northern District**, Frank Rice, (R), Dallas County Administration Bldg., 102 S. Cedar, PO Box 436, Buffalo 65622, (417) 345-2632, FAX (417) 345-5321
- Commissioner, Southern District**, Kenneth Bacon, (D), Dallas County Administration Bldg., 102 S. Cedar, PO Box 436, Buffalo 65622, (417) 345-2632, FAX (417) 345-5321
- Coroner**, Bret Viets, (R), 303 N. Maple, PO Box 620, Buffalo 65622, (417) 345-2233
- County Health Department Director***, Cheryl Eversole, 1001 W. Main St., PO Box 199, Buffalo 65622, (417) 345-2332, FAX (417) 345-2025
- County Surveyor**, Greg Maynard, (R), 193 Bison Rd., Buffalo 65622, (417) 345-7623
- Emergency Management Director***, Terry Lane, PO Box 436, Buffalo 65622, (417) 345-2263, (417) 345-1626
- Presiding Commissioner**, Harold E. Morgans, (R), Dallas County Administration Bldg., 102 S. Cedar, PO Box 436, Buffalo 65622, (417) 345-2632, FAX (417) 345-5321
- Prosecuting Attorney**, Wayne K. Rieschel, (R), Buffalo 65622, (417) 345-9100, FAX (417) 345-6590
- Public Administrator**, Darlene Swanson, (R), PO Box 1497, Buffalo 65622, (417) 345-5899, FAX (417) 345-5899
- Recorder of Deeds**, Stacy Satterfield, (R), Dallas County Courthouse, PO Box 406, Buffalo 65622, (417) 345-2242, FAX (417) 345-2230
- Sheriff**, Mike Rackley, (R), Dallas County Detention Center, 204 S. Poplar St., PO Box 405, Buffalo 65622, (417) 345-2441
- Treasurer**, Becky Schofield, (R), Dallas County Administration Bldg., 102 S. Cedar, PO Box 605, Buffalo 65622, (417) 345-2020, FAX (417) 345-5321

*Appointed

Dallas County

County seat and zip code: Buffalo 65622.
County population: 16,696. **Classification:** Third class. **Assessed valuation:** \$134,352,135. **Square miles:** 543. **Organized:** January 29, 1841. **Named for:** George M. Dallas, diplomat and later vice president.

Assessor, Sue Doty, (R), Dallas County Administration Bldg., 102 S. Cedar, PO Box 263, Buffalo 65622, (417) 345-8774, FAX (417) 345-1752

*Appointed

Daviess County

County seat and zip code: Gallatin 64640.
County population: 8,072. **Classification:** Third class. **Assessed valuation:** \$96,913,913. **Square miles:** 568. **Organized:** December 29, 1836. **Named for:** Joseph H. Daviess, Kentucky soldier in the War of 1812.

Assessor, Betty Harmison, (R), Daviess County Courthouse, 102 N. Main, First Fl., Gallatin 64640, (660) 663-3300

Clerk Circuit Court, Sue Bird, (D), Daviess County Courthouse, 102 N. Main, PO Box 337, Gallatin 64640, (660) 663-2932, FAX (660) 663-3876

Clerk County Commission, Linda Steward, (D), Daviess County Courthouse, 102 N. Main, Gallatin 64640, (660) 663-2641, FAX (660) 663-3075, daviess@sos.mo.gov

Commissioner, District 1, David Holcomb, (R), Daviess County Courthouse, 102 N. Main, Gallatin 64640, (660) 663-2641

Commissioner, District 2, Danny Heldenbrand, (R), Daviess County Courthouse, 102 N. Main, Gallatin 64640, (660) 663-2641

Coroner, David W. McWilliams, (D), 1329 W. Grand St., Gallatin 64640, (660) 663-2117

County Health Department Director, Cheryl Alexander, 609 S. Main St., Gallatin 64640, (660) 663-2414

Emergency Management Director, Zac Johnson, 112 E. Grand St., Gallatin 64640, (660) 663-2011

Presiding Commissioner, Lance Critten, (D), Daviess County Courthouse, 102 N. Main, Gallatin 64640, (660) 663-2641

Prosecuting Attorney, Annie (Andrea) Gibson, (D), Daviess County Courthouse, 102 N. Main, Gallatin 64640, (660) 663-4129, FAX (660) 663-3374, daviesscountypa@gmail.com

Public Administrator, Vicki Corwin, (D), 26348 242nd St., Gallatin 64640, (660) 663-3008

Recorder of Deeds, Georgia Maxwell, (D), PO Box 132, 102 N. Main, Gallatin 64640, (660) 663-3183, FAX (660) 663-3376

Sheriff, Kevin Heldenbrand, (R), Daviess County Courthouse, 102 N. Main, Rm. 2, Gallatin 64640, (660) 663-2031, FAX (660) 663-2149

Treasurer and Collector of Revenue, Reta J. Rains, (D), Daviess County Courthouse, 102 N. Main, Gallatin 64640, (660) 663-2432

DeKalb County

County seat and zip code: Maysville 64469.
County population: 12,309. **Classification:** Third

class. **Assessed valuation:** \$104,996,962. **Square miles:** 425. **Organized:** February 25, 1845. **Named for:** Johann Kalb, Baron de Kalb.

Assessor*, Ruth A. Ross, (D), DeKalb County Courthouse, 109 W. Main St., PO Box 248, Maysville 64469, (816) 449-2212

Clerk Circuit Court and ex officio Recorder of Deeds, Julie Whitsell, (D), DeKalb County Courthouse, 109 W. Main St., PO Box 248, Maysville 64469, (816) 449-2602

Clerk County Commission, Mary Berry, (D), DeKalb County Courthouse, 109 W. Main St., PO Box 248, Maysville 64469, (816) 449-5402, FAX (816) 449-2440, dekalb@sos.mo.gov

Commissioner, Eastern District, Garry McFee, (R), DeKalb County Courthouse, 109 W. Main St., PO Box 248, Maysville 64469, (816) 449-5402

Commissioner, Western District, Wayne Colhour, (R), DeKalb County Courthouse, 109 W. Main St., PO Box 248, Maysville 64469, (816) 449-5402

Coroner, Peter Bram, (R), 802 Taylor, Maysville 64469, (816) 449-5672

Emergency Management Director, Wayne Ford, 811 Main St., Stewartsville 64490, (816) 724-1527

Presiding Commissioner, David R. (Dick) Lippold, (D), DeKalb County Courthouse, 109 W. Main St., PO Box 248, Maysville 64469, (816) 449-5402

Prosecuting Attorney, Bart Spear, (D), DeKalb County Courthouse, 109 W. Main St., PO Box 248, Maysville 64469, (816) 449-2279

Public Administrator, Larry Wolf, (R), 8335 N.W. Wolf Creek Rd., Amity 64422, (816) 449-5830

Sheriff, Wes Rains, (R), DeKalb County Courthouse, 109 W. Main St., PO Box 317, Maysville 64469, (816) 449-5802

Treasurer and ex officio Collector, Joan (Jody) Pearl, (D), DeKalb County Courthouse, 109 W. Main St., PO Box 248, Maysville 64469, (816) 449-5810

*Appointed

Dent County

County seat and zip code: Salem 65560.
County population: 15,276. **Classification:** Third class. **Assessed valuation:** \$138,639,596. **Square miles:** 755. **Organized:** February 10, 1851. **Named for:** Lewis Dent, pioneer settler.

Assessor, Brenda Bell, (D), Dent County Court-

- house, 400 N. Main St., Salem 65560, (573) 729-6010, FAX (573) 729-6106
- Clerk Circuit Court**, Ruth Ann (Lough) Williams, (D), Dent County Judicial Bldg., 112 E. Fifth St., Salem 65560, (573) 729-3931, FAX (573) 729-9414
- Clerk County Commission**, Angie Curley, (D), Dent County Courthouse, 400 N. Main St., Salem 65560, (573) 729-4144, FAX (573) 729-6106, dent@sos.mo.gov
- Collector of Revenue**, Dennis O. Medlock, (D), Dent County Courthouse, 400 N. Main St., Salem 65560, (573) 729-3911, FAX (573) 729-5278
- Commissioner, First District**, Bobby Simpson, (D), Dent County Courthouse, 400 N. Main St., Salem 65560, (573) 729-3044
- Commissioner, Second District**, J.J. Tune, (D), Dent County Courthouse, 400 N. Main St., Salem 65560, (573) 729-3044
- Coroner**, Eddie Wilson, (D), Hwy. 32 West, Salem 65560, (573) 729-5555
- County Health Department Director**, Mary J. Jadwin, Dent County Health Center, 501 S. McArthur, Salem 65560, (573) 729-3106
- County Surveyor**, Craig Ruble, (D), 201 N. Hwy. 19, Salem 65560, (573) 729-8740
- Emergency Management Director**, Jack Emory, City of Salem, 400 N. Iron, Salem 65560, (573) 729-3061
- Presiding Commissioner**, Darrell Skiles, (R), Dent County Courthouse, 400 N. Main St., Salem 65560, (573) 729-3044
- Prosecuting Attorney**, Jessica J. Sparks, (R), Dent County Judicial Bldg., 112 E. Fifth St., Salem 65560, (573) 729-3406, FAX (573) 729-3728, dentpa@earthlink.net
- Public Administrator**, Larry Edwards, (R), Dent County Judicial Bldg., 112 E. Fifth St., Salem 65560, (573) 729-6088
- Recorder of Deeds**, Cindy Ard, (R), Dent County Judicial Bldg., 112 E. Fifth St., Salem 65560, (573) 729-2198, FAX (573) 729-9414, dentcodeeds@earthlink.net
- Sheriff**, Bob Wofford, (D), Dent County Judicial Bldg., 112 E. Fifth St., Salem 65560, (573) 729-3241, FAX (573) 729-3058
- Treasurer**, Denita Williams, (R), Dent County Courthouse, 400 N. Main St., Salem 65560, (573) 729-8260, FAX (573) 729-6106
- Named for:** Stephen A. Douglas, Illinois senator and later presidential candidate.
- Assessor**, Danny Gray, (R), Douglas County Courthouse, 203 S.E. Second Ave., PO Box 92, Ava 65608, (417) 683-2829
- Clerk Circuit Court and ex officio Recorder of Deeds**, Kim Hathcock, (R), Douglas County Courthouse, 203 S.E. Second Ave., PO Box 249, Ava 65608, (417) 683-4713, FAX (417) 683-2794, Kim.Hathcock@courts.mo.gov
- Clerk County Commission**, Karry Davis, (R), Douglas County Courthouse, PO Box 398, Ava 65608, (417) 683-4714, FAX (417) 683-1017, douglas@sos.mo.gov
- Commissioner, District 1**, Richard Mitchell, (R), Douglas County Courthouse, 203 S.E. Second Ave., PO Box 398, Ava 65608, (417) 683-6080, FAX (417) 683-1017, dcom@getgo.in.net
- Commissioner, District 2**, Danny Dry, (R), Douglas County Courthouse, 203 S.E. Second Ave., PO Box 398, Ava 65608, (417) 683-6080, FAX (417) 683-1017, dcom@getgo.in.net
- Collector of Revenue**, Laura Stillings, (R), Douglas County Courthouse, 203 S.E. Second Ave., PO Box 1330, Ava 65608, (417) 683-4314, FAX (417) 683-4246, dccollectr@getgo.in.net
- Coroner**, Mark Pearson, (R), PO Box 1071, Ava 65608, (417) 683-7995
- County Health Department Director***, Sandra Pueppke, PO Box 940, Ava 65608, (417) 683-4174, FAX (417) 683-4111, sandyp@dchd.org
- County Surveyor***, Ray Riggs, 102 W. Cleveland St., PO Box 71, West Plains 65775, (417) 256-8125, FAX (417) 256-6971, rayr@riggslandsurveying.com
- Emergency Management Director***, Ron Tost, PO Box 398, Ava 65608, (417) 683-3315, FAX (417) 683-1864, EMatost@yahoo.com
- Presiding Commissioner**, James D. (Butch) Linder, (R), Douglas County Courthouse, 203 S.E. Second Ave., PO Box 398, Ava 65608, (417) 683-6080, FAX (417) 683-1017, dcom@getgo.in.net
- Prosecuting Attorney**, Christopher D. Wade, (R), PO Box 245, Ava 65608, (417) 683-2919, FAX (417) 683-0138
- Public Administrator**, Linda Coonts, (R), Douglas County Courthouse, 203 S.E. Second Ave., PO Box 308, Ava 65608, (417) 683-3499
- Sheriff**, Gary Koop, (R), Douglas County Courthouse, 203 S.E. Second Ave., PO Box 907, Ava 65608, (417) 683-1020, FAX (417) 683-3100

Douglas County

County seat and zip code: Ava 65608.
County population: 13,658. **Classification:** Third class. **Assessed valuation:** \$113,153,542. **Square miles:** 814. **Organized:** October 29, 1857.

Treasurer, Kathy Potter, (R), Douglas County Courthouse, 203 S.E. Second Ave., PO Box 203, Ava 65608, (417) 683-2183, FAX (417) 683-2092, treasurer@getgojin.net

(573) 888-2180

*Appointed

Dunklin County

County seat and zip code: Kennett 63857. **County population:** 32,277. **Classification:** Third class. **Assessed valuation:** \$290,762,116. **Square miles:** 547. **Organized:** February 14, 1845. **Named for:** Daniel Dunklin, governor of Missouri.

Assessor, Brenda C. Discus, (D), Dunklin County Courthouse, PO Box 727, Kennett 63857, (573) 888-1409

Clerk Circuit Court, Paula Gargus, (D), Dunklin County Courthouse, Kennett 63857, (573) 888-2456

Clerk County Commission, Carol Hinesly, (D), Dunklin County Courthouse, PO Box 188, Kennett 63857, (573) 888-1374, FAX (573) 888-2832, dunklin@sos.mo.gov

Commissioner, First District, Jeanie Moore Herbst, (D), Dunklin County Courthouse, PO Box 188, Kennett 63857, (573) 888-4460

Commissioner, Second District, Patrick McHaney, (D), Dunklin County Courthouse, PO Box 188, Kennett 63857, (573) 888-4460

Coroner, Jack Adkins, (D), 506 Butler, Kennett 63857, (573) 888-3311

County Health Department Director, Jerry Goff, #1 Bruns Dr., Union 63084, (636) 583-1679

Emergency Management Director, Larry D. Kelley, 1175 Floyd St., Kennett 63857, (573) 888-2424

Presiding Commissioner, Don Collins, (D), Dunklin County Courthouse, PO Box 188, Kennett 63857, (573) 888-4460

Prosecuting Attorney, Stephen P. Sokoloff, (D), Dunklin County Courthouse, PO Box 864, Kennett 63857, (573) 888-6676

Public Administrator, Shawnee L. Trowbridge, (R), PO Box 62, Kennett 63857, (573) 888-1433

Recorder of Deeds, Susan Luce, (D), Dunklin County Courthouse, PO Box 389, Kennett 63857, (573) 888-3468

Sheriff, Bob Holder, (D), Dunklin County Courthouse, PO Box 801, Kennett 63857, (573) 888-2424

Treasurer and ex officio Collector of Revenue, Nina Breeden Rhew, (D), Dunklin County Courthouse, PO Box 445, Kennett 63857,

Franklin County

County seat and zip code: Union 63084. **County population:** 100,067. **Classification:** First class. **Assessed valuation:** \$1,585,777,330. **Square miles:** 922. **Organized:** December 11, 1818. **Named for:** Benjamin Franklin.

Auditor, Ralph E. Sudholt II, (R), Franklin County Courthouse, 400 E. Locust, Rm. 203, Union 63084, (636) 583-6350, FAX (636) 583-7355

Assessor, Bill Overschmidt, (D), Franklin County Courthouse, 400 E. Locust, Rm. 105, Union 63084, (636) 583-6346, FAX (636) 583-6383

Clerk Circuit Court, Bill D. Miller, (R), Franklin County Courthouse, 300 E. Main, Rm. 301, Union 63084, (636) 583-6303

Clerk County Commission, Debbie Door, (R), Franklin County Courthouse, 400 E. Locust, Rm. 201, Union 63084, (636) 583-6355, FAX (636) 583-7320, frcoclerk@yhti.net

Collector of Revenue, Linda Emmons, (R), Franklin County Courthouse, 400 E. Locust, Rm. 103, Union 63084, (636) 583-6353, FAX (636) 583-6398

Commissioner, First District, Terry Wilson, (R), Franklin County Courthouse, 400 E. Locust, Rm. 206, Union 63084, (636) 583-6358, FAX (636) 583-6399

Commissioner, Second District, Ann Schroeder, (D), Franklin County Courthouse, 400 E. Locust, Rm. 206, Union 63084, (636) 583-6358, FAX (636) 583-6399

County Health Department Director, Conn Roden, 15 S. Oak, Union 63084, (636) 583-7300, (636) 583-7305

Emergency Management Director, Jerry Gaff, #1 Bruns Dr., Union 63084, (636) 583-1679

Presiding Commissioner, Edward D. Hillhouse, (R), Franklin County Courthouse, 400 E. Locust, Rm. 206, Union 63084, (636) 583-6358, FAX (636) 583-6399

Prosecuting Attorney, Robert E. Parks, (R), 414 E. Main, Ste. B, Union 63084, (636) 583-6370

Public Administrator, Carol Eckelkamp, (D), 4-B S. Church, Ste.1, Union 63084, (636) 583-7377

Public Works Director, Rich Wilson, Franklin County Courthouse, 400 E. Locust, Rm. 3, Union 63084, (636) 583-6361, FAX (636) 584-0902

Recorder of Deeds, Sharon L. Birkman, (R), Franklin County Courthouse, 300 E. Locust, Rm. 102, Union 63084, (636) 583-6367, FAX (636) 583-7330

Sheriff, Gary F. Toelke, (R), 1 Bruns Dr., Union 63084, (636) 583-2560

Treasurer, Alvin (Squeaky) Marquart, (D), Franklin County Courthouse, 400 E. Locust, Rm. 204, Union 63084, (636) 583-6311

Gasconade County

County seat and zip code: Hermann 65041.

County population: 15,634. **Classification:** Third class. **Assessed valuation:** \$187,611,577. **Square miles:** 521. **Organized:** November 25, 1820. **Named for:** The Gasconade River.

Assessor, Joseph M. Mundwiller, (D), Gasconade County Courthouse, 119 E. First St., Ste. 23, Hermann 65041, (573) 486-3100, FAX (573) 486-3693

Clerk Circuit Court and ex officio Recorder of Deeds, Joyce Gabathuler, (R), Gasconade County Courthouse, 119 E. First St., Ste. 6, Hermann 65041, (573) 486-2632, FAX (573) 486-5812

Clerk County Commission, Lesa Lietzow, (R), Gasconade County Courthouse, 119 E. First St., Ste. 2, Hermann 65041, (573) 486-5427, FAX (573) 486-8893, gasconade@sos.mo.gov

Collector of Revenue, Shawn Schlottach, (R), Gasconade County Courthouse, 119 E. First St., Rm. 4, Hermann 65041, (573) 486-2711, FAX (573) 486-4052

Commissioner, Northern District, Max G. Aubuchon, (R), Gasconade County Courthouse, 119 E. First St., Ste. 2, Hermann 65041, (573) 486-5427, FAX (573) 486-8893

Commissioner, Southern District, Jerry D. Lairmore, (R), Gasconade County Courthouse, 119 E. First St., Ste. 2, Hermann 65041, (573) 486-5427, FAX (573) 486-8893

Coroner, Benjamin D. Grosse, (R), PO Box 322, Hermann 65041, (573) 486-2922

County Health Department Director*, Ruth Bock, Gasconade County Health Department, 300 Schiller St., Hermann 65041, (573) 486-3129, (573) 486-3745

County Surveyor, Paul Dopuch, (R), PO Box 101, Hermann 65041, (573) 486-2879

Emergency Management Director*, Dawn L. Warren, Gasconade County Courthouse, 119 E. First St., Rm. 2, Hermann 65041, (573) 486-3621, FAX (573) 486-8996

Presiding Commissioner, Ron Jost, (R), Gasconade County Courthouse, 119 E. First St., Ste. 2, Hermann 65041, (573) 486-5427, FAX (573) 486-8893

Prosecuting Attorney, Ada Brehe-Kreuger, (R), Gasconade County Courthouse, 119 E. First

St., Ste. 24, Hermann 65041, (573) 486-2173, FAX (573) 486-1426

Public Administrator, Fay Owlsey, (R), 3287 Hwy. 19, Owensville 65066, (573) 437-7478, FAX (573) 437-6497

Sheriff, Randy Esphorst, (R), Gasconade County Courthouse, 119 E. First St., Rm. 22, Hermann 65041, (573) 486-3880, FAX (573) 486-3693

Treasurer, Joey R. Gross, (R), Gasconade County Courthouse, 119 E. First St., Rm. 5, Hermann 65041, (573) 486-2411, FAX (573) 486-8893

*Appointed

Gentry County

County seat and zip code: Albany 64402. **County population:** 6,389. **Classification:** Third class. **Assessed valuation:** \$70,498,373. **Square miles:** 493. **Organized:** February 14, 1845. **Named for:** Richard Gentry, Seminole War general.

Assessor, Sheryl Coburn, (D), Gentry County Courthouse, 200 W. Clay, Albany 64402, (660) 726-5289, FAX (660) 726-5810

Clerk Circuit Court and ex officio Recorder of Deeds, John Whitaker, (D), Gentry County Courthouse, 200 W. Clay, Albany 64402, (660) 726-3618, FAX (660) 726-4102

Clerk County Commission, Carol Reidlinger, (D), Gentry County Courthouse, 200 W. Clay, Albany 64402, (660) 726-3525, FAX (660) 726-4478, gentryco@albany.mo.net

Commissioner, First District, Larry B. Wilson, (D), Gentry County Courthouse, 200 W. Clay, Albany 64402, (660) 726-3525, FAX (660) 726-4478

Commissioner, Second District, Gary Carlson, (R), Gentry County Courthouse, 200 W. Clay, Albany 64402, (660) 726-3525, FAX (660) 726-4478

Coroner, C. Bryan Polley, (D), 403 N. Hundley, Albany 64402, (660) 726-3400

County Health Department Director, Lillie Parsons, 302 N. Park St., Stanberry 64489, (660) 783-2707

Emergency Management Director, Robert F. Crockett, 200 W. Clay, Albany 64402, (660) 562-4066, FAX (660) 726-4478

Presiding Commissioner, Rod Dollars, (R), Gentry County Courthouse, 200 W. Clay, Albany 64402, (660) 726-3525, FAX (660) 726-4478

Prosecuting Attorney, Roger E. Combs, (R), Gentry County Courthouse, 200 W. Clay, Albany 64402, (660) 726-3844, FAX (660) 726-3323, gencopa@windstream.net

Public Administrator, Judith (Judi) Pickering, (D), 3668 State Hwy. 85, Albany 64402, (660) 726-3638

Sheriff, Eugene Lupfer, (R), Gentry County Courthouse Annex, 104 N. Polk, PO Box 37, Albany 64402, (660) 726-3721, FAX (660) 726-3665

Treasurer and *ex officio* Collector of Revenue, Sue Hopkins, (R), Gentry County Courthouse Annex, 104 N. Polk, Albany 64402, (660) 726-3319

Greene County

County seat and zip code: Springfield 65802.

County population: 254,779. **Classification:** First class. **Assessed valuation:** \$3,717,843,847.

Square miles: 678. **Organized:** January 2, 1833.

Named for: Nathaniel Greene, Revolutionary War general.

Assessor, Rick Kessinger, (R), Greene County Courthouse, 940 Boonville, Springfield 65802, (417) 868-4101, FAX (417) 868-4844, RKessinger@greenecountymo.org

Auditor, Cindy S. Stein, (R), Greene County Courthouse, 940 Boonville, Springfield 65802, (417) 868-4120

Clerk Circuit Court, Michael A. Carr, (R), Greene County Courthouse, 1010 Boonville, Springfield 65802, (417) 868-4168, FAX (417) 868-4186, MCarr@courts.mo.gov

Clerk County Commission, Richard T. Struckhoff, (R), Greene County Courthouse, 940 Boonville, Rm. 113, Springfield 65802, (417) 868-4060, FAX (417) 868-4170, rstruckhoff@greenecountymo.org

Collector of Revenue, Scott Payne, (R), Greene County Courthouse, 940 Boonville, Springfield 65802, (417) 868-4036, FAX (417) 868-4854, Spayne@greenecountymo.org

Commissioner, First District, Harold Bengsch, (R), 933 N. Robberson, Springfield 65802, (417) 868-4112, FAX (417) 868-4818, HBensch@greenecountymo.org

Commissioner, Second District, Roseann Bentley, (R), 933 N. Robberson, Springfield 65802, (417) 868-4112, FAX (417) 868-4818, RBentley@greenecountymo.org

County Health Department Director, Kevin Gipson, Greene County Health Department, 227 E. Chestnut Expressway, Springfield 65802, (417) 864-1658, FAX (417) 864-1099, KGipson@ci.springfield.mo.us

County Highway Administrator*, Dan Smith, 2065 N. Clifton, Springfield 65803, (417) 831-3591, FAX (417) 831-5216, DSmith@

greenecountymo.org

Emergency Management Director, Ryan Nicholls, 833 Boonville, Springfield 65802, (417) 869-6040, (417) 869-6654, rnicholls@greenecountymo.org

Medical Examiner*, Doug Anderson, 917 Boonville, Springfield 65802, (417) 868-4822, FAX (417) 868-4823, TVandenberg@greenecountymo.org

Presiding Commissioner, David L. (Dave) Coonrod, (D), 933 N. Robberson, Springfield 65802, (417) 868-4112, FAX (417) 868-4818, dcoonrod@greenecountymo.org

Prosecuting Attorney, Darrell Moore, (R), Greene County Courthouse, 1010 Boonville, Springfield 65802, (417) 868-4061, FAX (417) 868-4160, DMoore@greenecountymo.org

Public Administrator, Carolyn Vienhage Little, (D), 843 Boonville, Springfield 65802, (417) 868-4022, FAX (417) 868-4840

Recorder of Deeds, Linda S. Montgomery, (R), Greene County Courthouse, 940 Boonville, Springfield 65802, (417) 868-4068, FAX (417) 868-4807, LMontgomery@greenecountymo.org

Sheriff, Jack Merritt, (R), Sheriff's Department, 1000 Boonville, Springfield 65802, (417) 868-4040, FAX (417) 868-4830, JMerritt@greenecountymo.org

Treasurer, John R. Hoffman, (R), Greene County Courthouse, 940 Boonville, Rm. 112, Springfield 65802, (417) 868-4051, JHoffman@greenecountymo.org

*Appointed

Grundy County

County seat and zip code: Trenton 64683.

County population: 10,239. **Classification:** Third class. **Assessed valuation:** \$98,076,411. **Square miles:** 437. **Organized:** January 29, 1841. **Named for:** Felix Grundy, Tennessee senator and United States attorney general.

Assessor, Don Stotts, (R), Grundy County Courthouse, 700 Main, First Fl., Trenton 64683, (660) 359-2413, FAX (660) 359-7637, assessor@grundycountymo.com

Clerk Circuit Court and *ex officio* Recorder of Deeds, Charlene Arnold, (D), Grundy County Courthouse, 700 Main, Second Fl., Trenton 64683, (660) 359-6605, recorder@grundycountymo.com

Clerk County Commission, Kristi Urich, (R), Grundy County Courthouse, 700 Main, Second Fl., Trenton 64683, (660) 359-6305,

- FAX (660) 359-6786, countyclerk@grundycountymo.com
- Commissioner, First District**, Gene Wyant, (R), Grundy County Courthouse, 700 Main, Second Fl., Trenton 64683, (660) 359-6305, FAX (660) 359-6786, commissioners@grundycountymo.com
- Commissioner, Second District**, H.L. (Bud) Cox, (D), Grundy County Courthouse, 700 Main, Second Fl., Trenton 64683, (660) 359-6305, FAX (660) 359-6786, commissioners@grundycountymo.com
- Coroner**, Tom Eads, (R), Hwy. 65 N., Trenton 64683, (660) 359-5672
- County Health Department Director**, Kimberley Oaks, 1716 Lincoln St., Trenton 64683, (660) 359-4196, FAX (660) 359-5470, oaksk@lpha.dhss.mo.gov
- Emergency Management Director**, John Beier, PO Box 188, Trenton 64683, (660) 359-5154, Johnbce@trentonmo.com
- Presiding Commissioner**, Rick Hull, (R), Grundy County Courthouse, 700 Main, Second Fl., Trenton 64683, (660) 359-6305, FAX (660) 359-6786, commissioners@grundycountymo.com
- Prosecuting Attorney**, Jason Spillman, (R), 924 Main, Trenton 64683, (660) 359-4888, FAX (660) 359-4882, spillmanlaw@grundycountymo.com
- Public Administrator**, Joyce Tuttle, (R), Grundy County Courthouse, 700 Main, First Fl., Trenton 64683, (660) 359-3177, publicadmin@grundycountymo.com
- Sheriff**, Rodney Herring, (R), Grundy County Jail, 115 E. Eighth, Trenton 64683, (660) 359-2828, FAX (660) 359-3761, grucoso@grundycountymo.com
- Treasurer and Collector of Revenue**, Colleen Kidd, (R), Grundy County Courthouse, 700 Main, Second Fl., Trenton 64683, (660) 359-2171, treasurer@grundycountymo.com
- County Courthouse, 1505 Main, PO Box 525, Bethany 64424, (660) 425-6425
- Clerk County Commission**, Sherry Seltman, (R), Harrison County Courthouse, 1505 Main, PO Box 525, Bethany 64424, (660) 425-6424, FAX (660) 425-3772
- Commissioner, Northern District**, Roger D. Gibson, (R), Harrison County Courthouse, 1505 Main, PO Box 525, Bethany 64424, (660) 425-6424
- Commissioner, Southern District**, George Bowles, (R), Harrison County Courthouse, 1505 Main, PO Box 525, Bethany 64424, (660) 425-6424
- Coroner**, Jeremy Eivins, (R), Box 283, Bethany 64424, (660) 425-8686
- County Health Department Director***, Mike O'Neal, 1700 Bethany Ave., Bethany 64424, (660) 425-6324, FAX (660) 425-7642, ONealM@lpha.dhss.mo.gov
- Emergency Management Director***, Phillip G. Martz, PO Box 93, Bethany 64424, (660) 425-6790, FAX (660) 425-6806, gjmartz@grm.net
- Presiding Commissioner**, Jack W. Hodge, (R), Harrison County Courthouse, 1505 Main, PO Box 525, Bethany 64424, (660) 425-6424
- Prosecuting Attorney**, R. Christine Stallings, (D), Harrison County Courthouse, 1505 Main, PO Box 87, Bethany 64424, (660) 425-6423
- Public Administrator**, Kimberly King, (R), Harrison County Courthouse, 1505 Main, PO Box 525, Bethany 64424, (660) 425-6460
- Sheriff**, George W. Martz Jr., (R), Harrison County Courthouse, 1501 Central St., PO Box 169, Bethany 64424, (660) 425-3199, FAX (660) 425-7906
- Treasurer and Collector of Revenue**, Julia Alexander Harris, (R), Harrison County Courthouse, 1505 Main, PO Box 525, Bethany 64424, (660) 425-6442

*Appointed

Harrison County

County seat and zip code: Bethany 64424. **County population:** 8,898. **Classification:** Third class. **Assessed valuation:** \$91,625,253. **Square miles:** 725. **Organized:** February 14, 1845. **Named for:** Albert G. Harrison, Missouri congressman.

Assessor, Lila Mae Craig, (R), Harrison County Courthouse, 1505 Main, PO Box 525, Bethany 64424, (660) 425-2313

Clerk Circuit Court and ex officio Recorder of Deeds, C. Serece Eivins, (R), Harrison

Henry County

County seat and zip code: Clinton 64735. **County population:** 22,719. **Classification:** Third class. **Assessed valuation:** \$271,300,268. **Square miles:** 729. **Organized:** December 13, 1834. **Named for:** Patrick Henry, revolutionary patriot.

Assessor, James Keck, (D), Henry County Courthouse, 100 W. Franklin St., Clinton 64735, (660) 885-7212, FAX (660) 885-6972

Clerk Circuit Court, Marsha A. Abbott, (D), Henry County Courthouse, 100 W. Franklin

- St., Clinton 64735, (660) 885-7230, FAX (660) 885-8247
- Clerk County Commission**, Gene Pogue, (D), Henry County Courthouse, 100 W. Franklin St., Clinton 64735, (660) 885-7204, FAX (660) 890-2963, henrycoclerk@hotmail.com
- Commissioner, Northern District**, Don Bullock, (D), Henry County Courthouse, 100 W. Franklin St., Clinton 64735, (660) 885-7202, FAX (660) 890-2963
- Commissioner, Southern District**, Jim Talley, (D), Henry County Courthouse, 100 W. Franklin St., Clinton 64735, (660) 885-7202, FAX (660) 890-2963
- Coroner**, Scott Largent, (R), Henry County Courthouse, 100 W. Franklin St., Clinton 64735, (660) 325-1906
- County Health Department Director***, Jerry Seely, 306 S. Second St., Clinton 64735, (660) 885-8193
- County Surveyor**, Michael Taylor, (D), 114 N. Main, Clinton 64735, (660) 885-8311, FAX (660) 885-8447
- Emergency Management Director***, Robert Easton, 100 W. Franklin, Clinton 64735, (660) 351-4401
- Presiding Commissioner**, Greg Lowe, (D), Henry County Courthouse, 100 W. Franklin St., Clinton 64735, (660) 885-7201, FAX (660) 890-2963
- Prosecuting Attorney**, Richard Shields, (D), Henry County Courthouse, 100 W. Franklin St., Clinton 64735, (660) 885-7219, FAX (660) 885-2027
- Public Administrator**, Kay Holt, (D), Henry County Courthouse, 100 W. Franklin St., Clinton 64735, (660) 525-1906
- Recorder of Deeds**, Becky Raysik, (D), Henry County Courthouse, 100 W. Franklin St., Clinton 64735, (660) 885-7211, FAX (660) 885-2264
- Sheriff**, J. Kent Oberkrom, (R), Henry County Courthouse, 100 W. Franklin St., Clinton 64735, (660) 885-7227, FAX (660) 885-4279, hcsd@iland.net
- Treasurer and Collector of Revenue**, Mildred L. Johnson, (D), Henry County Courthouse, 100 W. Franklin St., Clinton 64735, (660) 325-7207, FAX (660) 885-7259
- class. **Assessed valuation**: \$88,499,615. **Square miles**: 411. **Organized**: February 14, 1845. **Named for**: Andrew Jackson, "Old Hickory".
- Assessor**, Kay Chilton, (R), Hickory County Courthouse, Spring & Dallas, PO Box 97, Hermitage 65668, (417) 745-6346
- Clerk Circuit Court and ex officio Recorder of Deeds**, Cee Cee Kennedy Smith, (R), Hickory County Courthouse, Spring & Dallas, PO Box 101, Hermitage 65668, (417) 745-6421
- Clerk County Commission**, Jeanne Lindsey, (R), Hickory County Courthouse, Spring & Dallas, PO Box 3, Hermitage 65668, (417) 745-6450, FAX (417) 745-6057, hickory@sos.mo.gov
- Collector of Revenue**, Stanley McCoy, (R), Hickory County Courthouse, Spring & Dallas, PO Box 92, Hermitage 65668, (417) 745-6713
- Commissioner, Eastern District**, Robert E. Breshears, (R), Hickory County Courthouse, Spring & Dallas, PO Box 3, Hermitage 65668, (417) 745-6450
- Commissioner, Western District**, Gary Warren, (R), Hickory County Courthouse, Spring & Dallas, PO Box 3, Hermitage 65668, (417) 745-6450
- Coroner**, Connie Boller, (R), PO Box 342, Hermitage 65668, (417) 745-6682
- County Health Department Director**, Alisa Carter, PO Box 21, Hermitage 65668, (417) 745-6628
- County Surveyor**, Michael C. Freeman, (D), PO Box 104, Hermitage 65668, (417) 745-6957
- Emergency Management Director**, Lance Hutton, 101 Riverside Dr., Hermitage 65668, (417) 745-5548
- Presiding Commissioner**, Kent Parson, (R), Hickory County Courthouse, Spring & Dallas, PO Box 3, Hermitage 65668, (417) 745-6450
- Prosecuting Attorney**, Jim Hackett, (D), Hickory County Courthouse, Spring & Dallas, PO Box 154, Hermitage 65668, (417) 745-6413
- Public Administrator**, Rhonda Hargiss, (D), PO Box 171, Weaubleau 65774, (417) 282-7122
- Sheriff**, Raymond S. Tipton, (R), Hickory County Courthouse, Spring & Dallas, PO Box 420, Hermitage 65668, (417) 745-6415
- Treasurer**, Shirley Reno, (R), Hickory County Courthouse, Spring & Dallas, PO Box 17, Hermitage 65668, (417) 745-6310

*Appointed

Hickory County

County seat and zip code: Hermitage 65668.
County population: 9,243. **Classification**: Third

Holt County

County seat and zip code: Oregon 64473.
County population: 4,997. **Classification**: Third

class. **Assessed valuation:** \$81,525,566. **Square miles:** 456. **Organized:** January 29, 1841. **Named for:** David Rich Holt, Missouri legislator from Platte County.

Assessor, Carla Markt, (R), Holt County Courthouse, PO Box 366, Oregon 64473, (660) 446-3329, FAX (660) 446-3092

Clerk Circuit Court and *ex officio* Recorder of Deeds, Vicki Book, (R), Holt County Courthouse, PO Box 318, Oregon 64473, (660) 446-3301

Clerk County Commission, Kathy J. Kunkel, (R), Holt County Courthouse, 102 Nodaway, PO Box 437, Oregon 64473, (660) 446-3303, FAX (660) 446-3353, holtcoclerk@ofmlive.net

Collector of Revenue, Billy P. Sharp, (D), Holt County Courthouse, PO Box 572, Oregon 64473, (660) 446-3384, FAX (660) 446-3346

Commissioner, First District, Bill Gordon, (R), Holt County Courthouse, PO Box 437, Oregon 64473, (660) 446-3304

Commissioner, Second District, Don Holstine, (D), Holt County Courthouse, PO Box 437, Oregon 64473, (660) 446-3304

Coroner, Terry Anderson, (R), 612 S. Washington St., Oregon 64473, (660) 446-3306

County Health Department Director, Brenda Nelson, RN, PO Box 438, Oregon 64473, (660) 446-2909

Emergency Management Director, Scott Wedlock, PO Box 437, Oregon 64473

Presiding Commissioner, Mark Sitherwood, (R), Holt County Courthouse, PO Box 437, Oregon 64473, (660) 446-3304, (660) 446-3353

Prosecuting Attorney, Syd Weybrew, (R), 101 E. Nodaway, Oregon 64473, (660) 446-3326

Public Administrator, Edward Meng, (R), 30094 Holt 300, Oregon 64473, (660) 446-2863

Sheriff, Kirby Felumb, (R), Holt County Courthouse, PO Box 229, Oregon 64473, (660) 446-3300

Treasurer, Gay Quick, (R), Holt County Courthouse, PO Box 291, Oregon 64473, (660) 446-3397

Howard County

County seat and zip code: Fayette 65248. **County population:** 9,949. **Classification:** Third class. **Assessed valuation:** \$98,318,079. **Square miles:** 464. **Organized:** January 23, 1816. **Named for:** Benjamin Howard, governor of the Missouri Territory.

Assessor, George Frink, (D), Howard County

Courthouse, Fayette 65248, (660) 248-3400
Clerk Circuit Court and *ex officio* Recorder of Deeds, Charles J. Flaspohler, (D), Howard County Courthouse, Fayette 65248, (660) 248-2194

Clerk County Commission, William Mark Hill, (D), Howard County Courthouse, 1 Courthouse Sq., Fayette 65248, (660) 248-2284, FAX (660) 248-1075, choward@sospublicmail.state.mo.us

Collector of Revenue, Sharon Himmelberg, (D), Howard County Courthouse, Fayette 65248, (660) 248-2195

Commissioner, Eastern District, Richard Conrow, (D), Howard County Courthouse, Fayette 65248, (660) 248-2193

Commissioner, Western District, Howard Black, (D), Howard County Courthouse, Fayette 65248, (660) 248-2193

Coroner, Frank Flaspohler, (D), Howard County Ambulance Service, Fayette 65248, (660) 248-2229

County Surveyor, Gene Bowen, (D), 781 State Route U, Armstrong 65230, (660) 273-2374

Presiding Commissioner, William Lowell Eaton, (D), Howard County Courthouse, Fayette 65248, (660) 248-2193

Prosecuting Attorney, Mason R. Gebhardt, (R), PO Box 112, Fayette 65248, (660) 248-3183

Public Administrator, Marsha Davis, (D), Howard County Courthouse, Fayette 65248, (660) 248-5161

Sheriff, Charlie Polson, (D), Howard County Courthouse, Fayette 65248, (660) 248-2477

Treasurer, Kathrynne Ann Harper, (R), Howard County Courthouse, Fayette 65248, (660) 248-2196

Howell County

County seat and zip code: West Plains 65775. **County population:** 38,734. **Classification:** Third class. **Assessed valuation:** \$352,010,950. **Square miles:** 927. **Organized:** March 2, 1857. **Named for:** Josiah Howell, pioneer settler.

Assessor, Daniel Franks, (R), 101 Courthouse, West Plains 65775, (417) 256-8284

Clerk Circuit Court and *ex officio* Recorder of Deeds, Cindy Weeks, (R), 106 Courthouse, PO Box 967, West Plains 65775, (417) 256-3741, FAX (417) 256-4650

Clerk County Commission, Dennis K. Von Allmen, (R), 1 Courthouse, West Plains 65775, (417) 256-2591, FAX (417) 256-2512, howell@sos.mo.gov

Collector of Revenue, Wayne Scharnhorst, (R),

- 104 Courthouse, West Plains 65775, (417) 256-4001, FAX (417) 257-0589
- Commissioner, Northern District**, Bill Lovelace, (R), 4 Courthouse, West Plains 65775, (417) 256-3872, FAX (417) 256-2512
- Commissioner, Southern District**, Mark B. Collins, (R), 4 Courthouse, West Plains 65775, (417) 256-3872, FAX (417) 256-2512
- Coroner**, Lonnie Pruett, (R), 211 W. Main, West Plains 65775, (417) 256-2121, FAX (417) 256-2124
- County Health Department Director**, Chris Gilliam, 411 Garfield, West Plains 65775, (417) 256-7078, FAX (417) 256-1179
- County Surveyor**, Ralph Riggs, (R), 102 W. Cleveland, PO Box 102, West Plains 65775, (417) 256-8125, FAX (417) 256-6971
- Emergency Management Director**, Lloyd Finklea, 2816 Paula Dr., PO Box 763, West Plains 65775, (417) 256-8848
- Presiding Commissioner**, Larry Spence, (R), 4 Courthouse, West Plains 65775, (417) 256-3872, FAX (417) 256-2512
- Prosecuting Attorney**, Michael P. Hutchings, (R), 326 Courthouse, West Plains 65775, (417) 256-2317, FAX (417) 256-6756
- Public Administrator**, Charm L. Eagleman, (R), 13952 State Route FF, Caulfield 65626, (417) 284-3966
- Sheriff**, Robbie Crites, (R), Howell County Detention Center, 1106 Missouri Ave., West Plains 65775, (417) 256-2544, FAX (417) 256-6464
- Treasurer**, Ernestine F. Doss, (R), 102 Courthouse, West Plains 65775, (417) 256-4261
- Ironton 63650, (573) 546-2911, FAX (573) 546-4129
- Commissioner, Southern District**, Dwayne Warncke, (D), Iron County Courthouse, 250 S. Main St., PO Box 42, Ironton 63650, (573) 546-2140, FAX (573) 546-6499
- Commissioner, Western District**, Reggie L. Burns, (D), Iron County Courthouse, 250 S. Main St., PO Box 42, Ironton 63650, (573) 546-2140, FAX (573) 546-6499
- Coroner**, Anthony N. Cole, (D), Route 1, Box 49-D, Arcadia 63621, (573) 546-3682
- County Health Department Director**, Judy Davis, 606 W. Russell St., Ironton 63650, (573) 546-7121
- County Surveyor**, (Vacancy)
- Emergency Management Director**, Russ Allen, PO Box 42, Ironton 63650, (573) 546-7207
- Presiding Commissioner**, Terry W. Nichols, (D), Iron County Courthouse, 250 S. Main St., PO Box 42, Ironton 63650, (573) 546-2140, FAX (573) 546-6499
- Prosecuting Attorney**, R. Scott Killen, (R), 222 S. Shepherd St., PO Box 81, Ironton 63650, (573) 546-2333, FAX (573) 546-7499
- Public Administrator**, Sandra Trask, (D), Route 2, Box 572, Ironton 63650, (573) 546-7062
- Sheriff**, Allen W. Mathes, (D), Iron County Jail, 222 S. Shepherd St., PO Box 165, Ironton 63650, (573) 546-7321, FAX (573) 546-7139
- Treasurer**, Jack Adams, (D), Iron County Courthouse, 250 S. Main St., PO Box 216, Ironton 63650, (573) 546-7611

Jackson County

Iron County

- County seat and zip code**: Ironton 63650. **County population**: 10,279. **Classification**: Third class. **Assessed valuation**: \$150,295,769. **Square miles**: 552. **Organized**: February 17, 1857. **Named for**: Abundant iron ore.
- Assessor**, David L. Huff, (D), Iron County Courthouse, 202 S. Shepherd St., Ironton 63650, (573) 546-7319, FAX (573) 546-4129
- Clerk Circuit Court and ex officio Recorder of Deeds**, Brenda Turner, (D), Iron County Courthouse, 250 S. Main St., PO Box 24, Ironton 63650, (573) 546-2811, FAX (573) 546-2166
- Clerk County Commission**, Virginia Queen, (D), Iron County Courthouse, PO Box 42, Ironton 63650, (573) 546-2912, FAX (573) 546-6499, iron@sos.mo.gov
- Collector of Revenue**, Linda Kemp, (D), Iron County Courthouse, 202 S. Shepherd St.,

County seat and zip code: Independence 64050. **County population**: 664,078. **Classification**: First class. **Assessed valuation**: \$9,359,731,587. **Square miles**: 611. **Organized**: December 15, 1826. **Named for**: Andrew Jackson.

- Acting Chief Operating Officer, Division of Operations***, Calvin Williford, Jackson County Courthouse, 2nd Fl., 415 E. 12th St., Kansas City 64106, (816) 881-3333
- Chief Administrative Officer, Division of Administration***, Fred Siems, Jackson County Courthouse, 2nd Fl., 415 E. 12th St., Kansas City 64106, (816) 881-3333
- Chief Financial Officer, Division of Finance***, (Vacancy), Jackson County Courthouse, 2nd Fl., 415 E. 12th St., Kansas City 64106, (816) 881-3333
- Circuit Court Administrator***, Teresa York, Jackson County Courthouse, 3rd Fl., 415 E. 12th St., Kansas City 64106, (816) 881-3934

Clerk County Legislature*, Mary Jo Spino, Jackson County Courthouse, 2nd Fl., 415 E. 12th St., Kansas City 64106, (816) 881-3242, FAX (816) 881-3234, mspino@jackson.gov.org

County Counselor*, Mark S. Jones, Jackson County Courthouse, 2nd Fl., 415 E. 12th St., Kansas City 64106, (816) 881-3303

County Executive, Michael D. Sanders, (D), Jackson County Courthouse, 2nd Fl., 415 E. 12th St., Kansas City 64106, (816) 881-3333, FAX (816) 881-3133

County Health Department Director, Dr. Paula Livingston, (816) 404-6415

County Legislature, First District, Scott Burnett, (D), Jackson County Courthouse, 2nd Fl., 415 E. 12th St., Kansas City 64106, (816) 881-3076

County Legislature, Second District, James D. Tindall, (D), Jackson County Courthouse, 2nd Fl., 415 E. 12th St., Kansas City 64106, (816) 881-3163

County Legislature, Third District, Dennis Waits, (D), Jackson County Legislature, 2nd Fl., 200 S. Main, Independence 64050, (816) 881-4441

County Legislature, Fourth District, Dan Tarwater, (D), Jackson County Courthouse, 2nd Fl., 415 E. 12th St., Kansas City 64106, (816) 881-3362

County Legislature, Fifth District, Greg Grounds, (R), Jackson County Legislature, 2nd Fl., 200 S. Main, Independence 64050, (816) 881-4476

County Legislature, Sixth District, Bob Spence, (R), Jackson County Legislature, 2nd Fl., 200 S. Main, Independence 64050, (816) 881-4423

County Legislature, First District at Large, Theresa A. Garza, (D), Jackson County Courthouse, 2nd Fl., 415 E. 12th St., Kansas City 64106, (816) 881-3132

County Legislature, Second District at Large, Henry C. Rizzo, (D), Jackson County Courthouse, 2nd Fl., 415 E. 12th St., Kansas City 64106, (816) 881-3464

County Legislature, Third District at Large, Fred Arbanas, (D), Jackson County Legislature, 2nd Fl., 200 S. Main, Independence 64050, (816) 881-4477

Director of Assessment*, Michael O'Flaherty, Jackson County Courthouse, 1st Fl., 415 E. 12th St., Kansas City 64106, (816) 881-3260

Director of Personnel*, Joanne R. Mossie, Jackson County Courthouse, 9th Fl., 415 E. 12th St., Kansas City 64106, (816) 881-3135

Director of Public Works*, Jerry Page, Jackson

County Courthouse, 303 W. Walnut, Independence 64050, (816) 881-4496

Director of Records*, Robert Kelly, Jackson County Courthouse, 1st Fl., 415 E. 12th St., Kansas City 64106, (816) 881-3191

Emergency Management Director, Mike Curry, 200 S. Main, Ground Fl., Independence 64050

Legislative Auditor*, Gary Panethiere, Jackson County Courthouse, 2nd Fl., 415 E. 12th St., Kansas City 64106, (816) 881-3310, FAX (816) 881-3340

Prosecuting Attorney, James F. Kanatzar, (D), Jackson County Courthouse, 11th Fl., 415 E. 12th St., Kansas City 64106, (816) 881-3555

Public Administrator*, Rebecca Lake Wood, Jackson County Courthouse, 4th Fl., 415 E. 12th St., Kansas City 64106, (816) 881-3775

Sheriff, Thomas F. Phillips, (D), 3310 N.E. Rennau Dr., Lee's Summit 64064, (816) 524-4302

*Appointed

Jasper County

County seat and zip code: Carthage 64836.

County population: 112,505. **Classification**: First class. **Assessed valuation**: \$1,374,233,167.

Square miles: 641. **Organized**: January 29, 1841.

Named for: William Jasper, revolutionary soldier.

Assessor, Donald Davis, (R), Jasper County Courthouse, 302 S. Main St., Rm. 201, Carthage 64836, (417) 358-0440, FAX (417) 237-0036, davis@ecarthage.com

Auditor, Richard M. Webster Jr., (R), Jasper County Courthouse, 302 S. Main St., Rm. 108, Carthage 64836, (417) 358-0407, FAX (417) 358-0463, rwebster2003@yahoo.com

Clerk Circuit Court, Linda Williams, (R), Jasper County Courthouse, 302 S. Main St., Rm. 303, Carthage 64836, (417) 358-0441, FAX (417) 358-0461, lindawilliams@courts.mo.gov

Clerk County Commission, Bonnie Earl, (R), Jasper County Courthouse, 302 S. Main St., Rm. 102, Carthage 64836, (417) 358-0416, FAX (417) 358-0415, countyclerk@ecarthage.com

Collector of Revenue, Stephen H. Holt, (R), Jasper County Courthouse, 302 S. Main St., Rm. 107, Carthage 64836, (417) 358-0409, FAX (417) 358-0495, sholt@ecarthage.com

Commissioner, Eastern District, Jim Honey, (R), Jasper County Courthouse, 302 S. Main St., Rm. 101, Carthage 64836, (417) 358-0421, FAX (417) 358-0483, honeyjim@ecarthage.com

- Commissioner, Western District**, Darius K. Adams, (R), Jasper County Courthouse, 302 S. Main St., Rm. 101, Carthage 64836, (417) 358-0421, FAX (417) 358-0483, dadams@ecarthage.com
- Coroner***, Jerry Neil, (R), 105 Lincoln St., Carthage 64836, (417) 674-9125, FAX (417) 358-0494
- County Health Department Director***, Tony Moehr, 105 Lincoln, Carthage 64836, (417) 358-3111, FAX (417) 358-0494
- Emergency Management Director***, Keith Stammer, 303 E. Main St., Joplin 64801, (417) 624-0820, ext. 260, FAX (417) 625-4739, kstammer@joplinmo.org
- Presiding Commissioner**, John Bartosh, (R), Jasper County Courthouse, 302 S. Main St., Rm. 101, Carthage 64836, (417) 358-0421, FAX (417) 358-0483, john.bartosh@ecarthage.com
- Prosecuting Attorney**, Dean G. Dankelson, (R), Jasper County Courts Bldg., 601 Pearl, Rm. 100, Joplin 64801, (417) 625-4314, FAX (417) 625-4315, dank@jaspercopa.org
- Public Administrator**, Reta Hunter, (R), 116 W. Second St., Ste. 203, Carthage 64836, (417) 358-4271 or (417) 358-4268, FAX (417) 358-4349
- Recorder of Deeds**, Donna Grove, (R), Jasper County Annex II, PO Box 387, Carthage 64836, (417) 358-0431, FAX (417) 359-1200, recorder@jaspercounty.org
- Sheriff**, Archie Dunn, (R), Jasper County Detention Center, 405 E. Fifth St., Carthage 64836, (417) 358-8177, FAX (417) 358-5566
- Treasurer**, Wilma J. Wells, (R), Jasper County Annex II, 116 W. Second St., Ste. 202, Carthage 64836, (417) 358-0448, FAX (417) 359-1105, jascotreas03@ecarthage.com
- Clerk Circuit Court**, Howard L. Wagner, (D), Jefferson County Courthouse, PO Box 100, 300 Main St., Hillsboro 63050, (636) 797-5443, FAX (636) 797-5073, Howard.Wagner@courts.mo.gov
- Clerk County Commission**, Wes Wagner, (D), Jefferson County Administration Center, PO Box 100, 729 Maple, Hillsboro 63050, (636) 797-5477, FAX (636) 797-5360, wwagner@jeffcomo.org
- Collector of Revenue**, Beth Mahn, (D), Jefferson County Administration Center, PO Box 100, 729 Maple, Hillsboro 63050, (636) 797-5411, FAX (636) 797-5079, bmahn@jeffcomo.org
- Commissioner, First District**, Edward L. Kemp, (D), Jefferson County Administration Center, PO Box 100, 729 Maple, Hillsboro 63050, (636) 797-5404, FAX (636) 797-5506, ekemp@jeffcomo.org
- Commissioner, Second District**, Patrick J. Lamping, (D), Jefferson County Administration Center, PO Box 100, 729 Maple, Hillsboro 63050, (636) 797-5404, FAX (636) 797-5506, plamping@jeffcomo.org
- County Health Department Director**, Dennis Diehl, PO Box 437, Hillsboro 63050, (636) 399-0366, diehld@lpha.dhss.mo.gov
- County Highway Engineer***, William Koehrer, Jefferson County Annex Building, PO Box 100, 725 Maple St., Hillsboro 63050, (636) 797-5340, FAX (636) 797-5565, wkoehrer@jeffcomo.org
- Emergency Management Director**, Brian Counsell, PO Box 100, 300 Main St., Hillsboro 63050, (636) 797-5381, bcounsell@jeffcomo.org
- Medical Examiner***, Mary Case, 3556 Caroline, St Louis 63104, (314) 577-8298, FAX (314) 268-5124

*Appointed

Jefferson County

County seat and zip code: Hillsboro 63050.
County population: 216,469. **Classification:** First class. **Assessed valuation:** \$2,543,929,210. **Square miles:** 668. **Organized:** December 8, 1818. **Named for:** Thomas Jefferson.

- Assessor**, Randy Holman, (D), Jefferson County Administration Center, PO Box 100, 729 Maple St., Hillsboro 63050, (636) 797-5466, FAX (636) 797-5470, rholman@jeffcomo.org
- Auditor**, Dorothy Stafford, (D), Jefferson County Administration Center, PO Box 100, 729 Maple, Hillsboro 63050, (636) 797-5458, FAX (636) 797-5583, dstafford@jeffcomo.org
- Presiding Commissioner**, Chuck Banks, (R), Jefferson County Administration Center, PO Box 100, 729 Maple, Hillsboro 63050, (636) 797-5404, FAX (636) 797-5506, cbanks@jeffcomo.org
- Prosecuting Attorney**, Forrest Wegge, (D), Jefferson County Courthouse, PO Box 100, 300 Main St., Hillsboro 63050, (636) 797-5321, FAX (636) 797-5065, fwegge@jeffcomo.org
- Public Administrator**, Bruce King, (D), Jefferson County Courthouse, PO Box 100, 300 Main St., Hillsboro 63050, (636) 797-5385, FAX (636) 797-6043, bking@jeffcomo.org
- Recorder of Deeds**, Marlene Castle, (D), Jefferson County Administration Center, PO Box

100, 729 Maple, Hillsboro 63050, (636) 797-5414, mcastle@jeffcomo.org

Sheriff, Oliver (Glenn) Boyer, (D), Jefferson County Sheriff's Office, PO Box 100, 510 First St., Hillsboro 63050, (636) 797-5519, FAX (636) 797-5049, gboyer@jeffcomo.org

Treasurer, Kenneth B. Waller, (R), Jefferson County Administration Center, PO Box 100, 729 Maple St., Hillsboro 63050, (636) 797-5367, kwaller@jeffcomo.org

*Appointed

Johnson County

County seat and zip code: Warrensburg 64093. **County population:** 50,646. **Classification:** Second class. **Assessed valuation:** \$467,191,557. **Square miles:** 834. **Organized:** December 13, 1834. **Named for:** R.M. Johnson, Kentucky senator and later vice president.

Assessor, Mark Reynolds, (R), Johnson County Courthouse, 300 N. Holden, Warrensburg 64093, (660) 747-9822, markreynolds@jococourthouse.com

Auditor, Teresa A. Collins, (R), Johnson County Courthouse, 300 N. Holden, Warrensburg 64093, (660) 747-2633, FAX (660) 747-9355, jocoauditor@earthlink.net

Clerk Circuit Court, Stephanie Elkins, (D), Johnson County Justice Center, 101 W. Market, Warrensburg 64093, (660) 422-7413, FAX (660) 422-7417

Clerk County Commission, Gilbert Powers, (R), Johnson County Courthouse, 300 N. Holden, Warrensburg 64093, (660) 747-6161, FAX (660) 747-9332, countyclerk@jococourthouse.com

Collector of Revenue, Ruthane Small, (D), Johnson County Courthouse, 300 N. Holden, Warrensburg 64093, (660) 747-5531, rsmall@jococourthouse.com

Commissioner, Eastern District, Scott Sader, (R), Johnson County Courthouse, 300 N. Holden, Warrensburg 64093, (660) 747-2112, FAX (660) 747-9332, countyclerk@jococourthouse.com

Commissioner, Western District, Destry Hough, (D), Johnson County Courthouse, 300 N. Holden, Warrensburg 64093, (660) 747-2112, FAX (660) 747-9332, countyclerk@jococourthouse.com

Coroner, C.L. Holden, (R), 617 N. Maguire, Warrensburg 64093, (660) 747-9114, FAX (660) 429-2245

County Health Department Director, Deborah

Haller, 429 Burkarth Rd., Warrensburg 64093, (660) 747-6121

County Surveyor, Sam King, (R), 425 N. Holden, Warrensburg 64093, (660) 747-9512, FAX (660) 747-9592

Emergency Management Director, Karen Eagleson, 122 Hout St., Warrensburg 64093, (660) 747-2666, FAX (660) 747-2316

Presiding Commissioner, William R. Brenner, (R), Johnson County Courthouse, 300 N. Holden, Warrensburg 64093, (660) 747-2112, FAX (660) 747-9332, countyclerk@jococourthouse.com

Prosecuting Attorney, Lynn Stoppy Brackin, (R), Johnson County Justice Center, 101 W. Market, Warrensburg 64093, (660) 422-7400, FAX (660) 422-7404

Public Administrator, Elaine Marsh, (R), Johnson County Courthouse, 300 N. Holden, Warrensburg 64093, (660) 747-5361, emarsh@jococourthouse.com

Recorder of Deeds, Janet K. Jones, (R), Johnson County Courthouse, 300 N. Holden, PO Box 32, Warrensburg 64093, (660) 747-6811, FAX (660) 747-0062

Road Supervisor*, Gary Bell, 335 E. North, Warrensburg 64093, (660) 747-6821, FAX (660) 747-5304

Sheriff, Charles M. Heiss, (R), Johnson County Jail, 135 W. Market, Warrensburg 64093, (660) 747-5511

Treasurer, Nancy Davis, (R), Johnson County Courthouse, 300 N. Holden, Warrensburg 64093, (660) 747-7411

*Appointed

Knox County

County seat and zip code: Edina 63537. **County population:** 4,093. **Classification:** Third class. **Assessed valuation:** \$56,450,884. **Square miles:** 507. **Organized:** February 14, 1845. **Named for:** Henry Knox, Revolutionary War general.

Assessor, Vance Parrish, (D), Knox County Courthouse, Edina 63537, (660) 397-2423

Clerk Circuit Court, James Gibbons, (D), PO Box 116, Edina 63537, (660) 397-2305, FAX (660) 397-3331

Clerk County Commission, Debbie McCurren, (D), Knox County Courthouse, 107 N. Fourth St., Edina 63537, (660) 397-2184, FAX (660) 397-2642, knox@sos.mo.gov

Collector of Revenue, Brent Karhoff, (R), Knox County Courthouse, Edina 63537, (660) 397-2349

Commissioner, Eastern District, Michael McGinnis, (D), Knox County Courthouse, 107 N. Fourth St., Edina 63537, (660) 397-2688, FAX (660) 397-2642

Commissioner, Western District, Terry Marble, (D), Knox County Courthouse, 107 N. Fourth St., Edina 63537, (660) 397-2688, FAX (660) 397-2642

Coroner, Jeffrey Doss, (D), RR 1, Box 172, Edina 63537, (660) 397-2212

County Surveyor, (Vacancy)

Presiding Commissioner, L.P. Mayfield, (D), Knox County Courthouse, 107 N. Fourth St., Edina 63537, (660) 397-2688, FAX (660) 397-2642

Prosecuting Attorney, William Alberty, (D), 215 N. Main St., Edina 63537, (660) 397-2218

Public Administrator, Kathy J. Poore, (D), RR 3 Box 166, Edina 63537, (660) 397-3374

Recorder of Deeds, Sandy Woods, (D), 107 N. Fourth, Edina 63537, (660) 397-4005, FAX (660) 397-3331

Sheriff, Mike Kite, (D), Knox County Courthouse, Edina 63537, (660) 397-2186, FAX (660) 397-3432

Treasurer, Allen Gudehus, (D), Knox County Courthouse, Edina 63537, (660) 397-3364

Laclede County

County seat and zip code: Lebanon 65536.
County population: 35,091. **Classification**: Third class. **Assessed valuation**: \$343,039,924. **Square miles**: 770. **Organized**: February 24, 1849. **Named for**: Pierre Laclede Ligest, founder of St. Louis.

Assessor, Johnny North, (R), Laclede County Government Center, 200 N. Adams Ave., Lebanon 65536, (417) 532-7163

Clerk Circuit Court, Wanda Tyre, (R), Laclede County Government Center, 200 N. Adams Ave., Lebanon 65536, (417) 532-2471, FAX (417) 532-3683

Clerk County Commission, Glenda Mott, (R), Laclede County Government Center, 200 N. Adams Ave., Lebanon 65536, (417) 532-5471, FAX (417) 588-9288, clerk@lacledecountymissouri.org

Collector of Revenue, Steve Pickering, (R), Laclede County Government Center, 200 N. Adams Ave., Lebanon 65536, (417) 532-4301, FAX (417) 533-7420, collector@lacledecountymissouri.org

Commissioner, Eastern District, Joe Pickering, (R), Laclede County Government Center, 200 N. Adams Ave., Lebanon 65536, (417) 532-4897, FAX (417) 588-9288, commission@

lacledecountymissouri.org

Commissioner, Western District, Glenn Raef, (R), Laclede County Government Center, 200 N. Adams Ave., Lebanon 65536, (417) 532-4897, FAX (417) 588-9288, commission@lacledecountymissouri.org

Coroner, Steve Murrell, (R), Laclede Government Center, 200 N. Adams Ave., Lebanon 65536, (417) 532-9086, FAX (417) 588-7976

County Surveyor, Robert Shotts, (R), PO Box 83, Lebanon 65536, (417) 588-7877, surveyor@lacledecountymissouri.org

Emergency Management Director, Jonathon Ayres, 200 N. Adams Ave., Lebanon 65536, (417) 532-6992

Presiding Commissioner, Danny Rhoades, (D), Laclede County Government Center, 200 N. Adams Ave., Lebanon 65536, (417) 532-4897, FAX (417) 588-9288, commission@lacledecountymissouri.org

Prosecuting Attorney, Angie Hemphill Wright, (R), Laclede County Government Center, 200 N. Adams Ave., Lebanon 65536, (417) 532-5401, FAX (417) 532-3140

Public Administrator, Sherry Shamel, (D), Laclede County Government Center, 200 N. Adams Ave., Lebanon 65536, (417) 532-2416, publicadmin@lacledecountymissouri.org

Recorder of Deeds, Lynn Stowe, (R), Laclede County Government Center, 200 N. Adams Ave., Lebanon 65536, (417) 532-4011, FAX (417) 532-3852, recorder@lacledecountymissouri.org

Sheriff, Richard Wrinkle, (R), Laclede County Government Center, 200 N. Adams Ave., Lebanon 65536, (417) 532-2311, FAX (417) 532-6719, sheriff@lacledecountymissouri.org

Treasurer, Jean Cook, (R), Laclede County Government Center, 200 N. Adams Ave., Lebanon 65536, (417) 532-4741, treasurer@lacledecountymissouri.org

Lafayette County

County seat and zip code: Lexington 64067.
County population: 33,186. **Classification**: Fourth class. **Assessed valuation**: \$347,280,839. **Square miles**: 632. **Organized**: November 16, 1820. **Named for**: Marquis de La Fayette.

Assessor, Mike Dobson, (D), Lafayette County Courthouse, 1001 Main St., Rm. 109, Lexington 64067, (660) 259-6158

Auditor, Cherie Mason, (R), Lafayette County Courthouse, 1001 Main St., Rm. 107, Lexington 64067, (660) 259-6168

Clerk Circuit Court, Deana Aversman, (R), Lafayette County Courthouse, Box 10, Lexington 64067, (660) 259-6101, FAX (660) 259-6148

Clerk County Commission, Linda Niendick, (R), Lafayette County Courthouse, 1001 Main St., Rm. 103, Lexington 64067, (660) 259-4315, FAX (660) 259-6109, lafclerk@iland.net

Collector of Revenue, Lori Fiegenbaum, (D), Lafayette County Courthouse, 1001 Main St., Rm. 100, Box 369, Lexington 64067, (660) 259-6171

Commissioner, Northern District, Gil Rector, (D), Lafayette County Courthouse, 1001 Main St., Rm. 104, Lexington 64067, (660) 259-4315, FAX (660) 259-6109

Commissioner, Southern District, Harland Mieser, (R), Lafayette County Courthouse, 1001 Main St., Rm. 104, Lexington 64067, (660) 259-4315, FAX (660) 259-6109

Coroner, Dr. Daljeet Singh, (D), Higginsville Medical Clinic, 3401 Pine St., Higginsville 64037, (660) 584-2192

County Health Director, Jill Thompson

County Surveyor, Mark Nolte, (R), 11757 Plumb Bob Tr., Higginsville 64037, (660) 394-2600

Emergency Management Director, Robert (Bob) Florence

Presiding Commissioner, James R. Strodman, (R), Lafayette County Courthouse, 1001 Main St., Rm. 104, Lexington 64067, (660) 259-4315, FAX (660) 259-6109

Prosecuting Attorney, Page Bellamy, (D), Lafayette County Courthouse Annex, 11th and Main, Box 59, Lexington 64067, (660) 259-6181, FAX (660) 259-2884

Public Administrator, Martha Pollard, (D), PO Box 275, Concordia 64020, (660) 463-7573

Recorder of Deeds, Patsy Olvera, (R), Lafayette County Courthouse, 1001 Main St., Rm. 206, Box 416, Lexington 64067, (660) 259-6178, FAX (660) 259-2918

Sheriff, Kerrick Alumbaugh, (D), 107 S. 11th St., Lexington 64067, (660) 259-7724, FAX (660) 259-2545

Treasurer, Dale Ensor, (D), Lafayette County Courthouse, 1001 Main St., Rm. 108, Lexington 64067, (660) 259-3711

Lawrence County

County seat and zip code: Mt. Vernon 65712.
County population: 37,400. **Classification**: Third class. **Assessed valuation**: \$362,251,872. **Square miles**: 614. **Organized**: February 14, 1845. **Named for**: James Lawrence, naval hero of the

War of 1812.

Assessor, Doug Bowerman, (R), Lawrence County Courthouse, 1 E. Courthouse Sq., PO Box 188, Mt. Vernon 65712, (417) 466-2831, FAX (417) 466-3931, lcmaoassessor@sofnet.com

Clerk Circuit Court, Steven W. Kahre, (R), Lawrence County Courthouse, 1 E. Courthouse Sq., Ste. 201, Mt. Vernon 65712, (417) 466-2471, FAX (417) 466-7899, Steven.Kahre@courts.mo.gov

Clerk County Commission, Gary Emerson, (R), Lawrence County Courthouse, 1 E. Courthouse Sq., Ste. 101, Mt. Vernon 65712, (417) 466-2638, FAX (417) 466-4348, lawrence@sos.mo.gov

Collector of Revenue, Kelli McVey, (R), Lawrence County Courthouse, 1 E. Courthouse Sq., PO Box 29, Mt. Vernon 65712, (417) 466-2410, FAX (417) 466-2065

Commissioner, Eastern District, Earl Dotson, (R), Lawrence County Courthouse, 1 E. Courthouse Sq., Ste. 101, Mt. Vernon 65712, (417) 466-3666, FAX (417) 466-4348

Commissioner, Western District, Rodney Barnes, (R), Lawrence County Courthouse, 1 E. Courthouse Sq., Ste. 101, Mt. Vernon 65712, (417) 466-3666, FAX (417) 466-4348

Coroner, Don C. Lakin, (R), 501 Elm St., Pierce City 65723, (417) 476-2626

County Health Department Director, Alethea Goodman, 105 W. North, Mt. Vernon 65712, (417) 466-2201, FAX (417) 466-7485, goodma@lpha.dhss.mo.gov

Emergency Management Director*, Michael W. Rowe, 14006 Lawrence 2050, Miller 65707, (417) 737-3041

Presiding Commissioner, Sam Goodman, (R), Lawrence County Courthouse, 1 E. Courthouse Sq., Ste. 101, Mt. Vernon 65712, (417) 466-3666, FAX (417) 466-4348

Prosecuting Attorney, Robert E. George, (R), Lawrence County Courthouse, 1 E. Courthouse Sq., PO Box 69, Mt. Vernon 65712, (417) 466-2846, FAX (417) 466-3697, lawcopa@hotmail.com

Public Administrator, Pam Fobair, (R), Lawrence County Courthouse, 1 E. Courthouse Sq., PO Box 431, Mt. Vernon 65712, (417) 466-2273, FAX (417) 466-1108, pamfobair@hotmail.com

Recorder of Deeds, Pam Robertson, (R), Lawrence County Courthouse, 1 E. Courthouse Sq., PO Box 449, Mt. Vernon 65712, (417) 466-2670, FAX (417) 466-4995

Sheriff, Ed Weisacosky, (R), Lawrence County

Courthouse, 1 E. Courthouse Sq., PO Box 107, Mt. Vernon 65712, (417) 466-2131, FAX (417) 466-4222, lawrenceco@sofnet.com

Surveyor, David Aaron Austin

Treasurer, Sharon Kleine, (R), Lawrence County Courthouse, 1 E. Courthouse Sq., PO Box 46, Mt. Vernon 65712, (417) 466-2662, FAX (417) 466-4995, SharonKleine@hotmail.com

*Appointed

Lewis County

County seat and zip code: Monticello 63457.

County population: 10,152. **Classification:** Third class. **Assessed valuation:** \$94,076,198. **Square miles:** 508. **Organized:** January 2, 1833. **Named for:** Captain Meriwether Lewis, governor of the Missouri Territory.

Assessor, Craig Myers, (D), Lewis County Courthouse Annex, PO Box 14, Monticello 63457, (573) 767-5209, FAX (573) 767-5209, lca@marktwain.net

Clerk Circuit Court, Jan E. Geisendorfer, (D), Lewis County Courthouse, PO Box 8, Monticello 63457, (573) 767-5352, FAX (573) 767-5342

Clerk County Commission, Sharon Schlager, (D), Lewis County Courthouse, 100 E. Lafayette, PO Box 67, Monticello 63457, (573) 767-5205, FAX (573) 767-8245, lewis@sos.mo.gov

Collector of Revenue, Robert E. (Bob) Veatch, (D), Lewis County Courthouse, PO Box 7, Monticello 63457, (573) 767-5438, FAX (573) 767-5392, lewiscol@marktwain.net

Commissioner, Northern District, John Campen, (D), Lewis County Courthouse, PO Box 67, Monticello 63457, (573) 767-5476, FAX (573) 767-8245, lewis@sos.mo.gov

Commissioner, Southern District, Jesse Roberts, (D), Lewis County Courthouse, PO Box 67, Monticello 63457, (573) 767-5476, FAX (573) 767-8245, lewis@sos.mo.gov

Coroner, Larry Arnold, (D), 1100 White, Canton 63435, (573) 288-4488

County Health Department Director, Diane Lay, 101 State Hwy. A, PO Box 96, Monticello 63457, (573) 767-5312, (573) 767-5301, layd@pha.dhss.mo.gov

County Surveyor*, Norman D. Ellerbrock, (D), 3120 Hwy. W, Hannibal 63401, (573) 221-4048, FAX (573) 221-4377, nellerbrock@mecoengineering.com

Emergency Management Director, David L. Keith, PO Box 404, Ewing 63440, (573) 209-3293, FAX (573) 209-5391, klelec@marktwain.net

Presiding Commissioner, Nancy Goehl, (D), Lewis County Courthouse, 100 E. Lafayette, PO Box 67, Monticello 63457, (573) 767-5476, FAX (573) 767-8245, lewis@sos.mo.gov

Prosecuting Attorney, Jules V. (Jake) DeCoster, (D), Lewis County Courthouse, PO Box 11, Monticello 63457, (573) 767-5478, FAX (573) 767-5470

Public Administrator, Bill Murphy, (D), PO Box 416, Williamstown 63473, (573) 853-4582

Recorder of Deeds, Brenda Gunlock, (D), Lewis County Courthouse, PO Box 97, Monticello 63457, (573) 767-5440, FAX (573) 767-5378

Sheriff, David T. Parrish, (D), 107 S. Washington St., Monticello 63457, (573) 767-5287, FAX (573) 767-5412, lcso@marktwain.net

Treasurer, Kim Porter, (D), Lewis County Courthouse, PO Box 33, Monticello 63457, (573) 767-5446

*Appointed

Lincoln County

County seat and zip code: Troy 63379. **County population:** 50,123. **Classification:** Third class. **Assessed valuation:** \$558,363,794. **Square miles:** 627. **Organized:** December 14, 1818. **Named for:** Benjamin Lincoln, revolutionary general.

Assessor, Kevin L. Bishop, (R), Lincoln County Courthouse, 201 Main St., Troy 63379, (636) 528-6300, ext. 232

Clerk Circuit Court, Grace Sherman, (D), Lincoln County Courthouse, 201 Main St., Troy 63379, (636) 528-6300, ext. 253

Clerk County Commission, Elaine Luck, (D), Lincoln County Courthouse, 201 Main St., Troy 63379, (636) 528-6300, ext. 225, FAX (636) 528-5528, llincoln@sos.mo.gov

Collector of Revenue, Jerry Fox, (D), Lincoln County Courthouse, 201 Main St., Troy 63379, (636) 528-6300, ext. 275

Commissioner, First District, Jim Mayes, (D), Lincoln County Courthouse, 201 Main St., Troy 63379, (636) 528-6300, ext. 223

Commissioner, Second District, Marvin Himmel, (R), Lincoln County Courthouse, 201 Main St., Troy 63379, (636) 528-6300, ext. 224

Coroner, Robert L. Shramek Sr., (D), 200 Oak St., (636) 528-5087

County Surveyor, William J. Shea Jr., (D), Lincoln County Courthouse, Oak St., PO Box 182, Troy 63379, (636) 528-7110

County Health Department Director*, Harriett Zuroweste, #5 Health Department Dr., Troy 63379, (636) 528-6117

Emergency Management Director, Kelly Hardcastle, 250 W. College St., Troy 63379, (636) 528-6300, ext. 2248

Presiding Commissioner, Sean O'Brien, (D), Lincoln County Courthouse, 201 Main St., Troy 63379, (636) 528-6300, ext. 222

Prosecuting Attorney, G. John Richards, (D), 460 Main St., Troy 63379, (636) 528-8571

Public Administrator, Sarah Burkemper, (D), 201 Main St., Troy 63379, (636) 528-8287

Recorder of Deeds, Dottie D. Crenshaw, (D), Lincoln County Courthouse, 201 Main St., Troy 63379, (636) 528-6300, ext. 249

Sheriff, Dan Torres, (D), 65 Business Park, Troy 63379, (636) 528-8546

Treasurer, Betsy K. Calvin, (D), Lincoln County Courthouse, 201 Main St., Troy 63379, (636) 528-6300, ext. 268

*Appointed

Linn County

County seat and zip code: Linneus 64653.
County population: 12,865. **Classification**: Third class. **Assessed valuation**: \$124,463,146. **Square miles**: 620. **Organized**: January 6, 1837. **Named for**: Lewis F. Linn, United States senator.

Assessor, Marlene Graves, (D), Linn County Courthouse, Rm. 101-A, Linneus 64653, (660) 895-5387

Clerk Circuit Court, E. Elaine Clough, (D), PO Box 84, Linneus 64653, (660) 895-5215

Clerk County Commission, Peggy Ward, (D), Linn County Courthouse, 108 N. High, Rm. 102, PO Box 92, Linneus 64653, (660) 895-5417, FAX (660) 895-5527, linn@sos.mo.gov

Commissioner, District 1, Randy Wade, (D), Linn County Courthouse, Rm. 103, Linneus 64653, (660) 895-5547

Commissioner, District 2, Jim Libby, (D), Linn County Courthouse, Rm. 103, Linneus 64653, (660) 895-5547

Coroner, Kenny F. Creason, 20512 Hwy. C, Purdin 64674, (66) 375-2127, FAX (660) 244-3201

County Health Department Director, Gary Ruthledge, 635 S. Main, Bookfield, 64628, (660) 258-7251

Emergency Management Director, Don Henke,

400 E. Curtis, Marceline 64658, (660) 376-2977

Presiding Commissioner, Rick Solomon, (D), Linn County Courthouse, Rm. 103, Linneus, (660) 895-5547

Prosecuting Attorney, Tracy L. Carlson, (D), Courthouse Annex, PO Box 77, Linneus 64653, (660) 895-5589

Public Administrator, Leroy Duncan, (D), 1007 Countyside Dr., Brookfield 64628, (660) 258-5505

Recorder of Deeds, Loretta Brookshire, (D), Linn County Courthouse, Rm. 204, PO Box 151, Linneus 64653, (660) 895-5216

Sheriff, Tom Parks, (D), 109 N. High St., Linneus 64653, (660) 895-5312

Treasurer and ex officio Collector of Revenue, Pamela S. Reed, (D), Linn County Courthouse, Rm. 207, Linneus 64653, (660) 895-5410

Livingston County

County seat and zip code: Chillicothe 64601.
County population: 14,291. **Classification**: Third class. **Assessed valuation**: \$148,849,972. **Square miles**: 537. **Organized**: January 6, 1837. **Named for**: Edward Livingston, secretary of state.

Assessor, Steve Ripley, (D), Livingston County Courthouse, 700 Webster St., Chillicothe 64601, (660) 646-8000, ext. 2, FAX (660) 646-8005, assessor@cmuonline.net

Clerk Circuit Court, Brenda Wright, (D), Livingston County Courthouse, 700 Webster St., Chillicothe 64601, (660) 646-8000, ext. 1 then 3, FAX (660) 646-2734

Clerk County Commission, Kelly Christopher, (D), Livingston County Courthouse, 700 Webster St., Ste. 10, Chillicothe 64601, (660) 646-8000, ext. 3, FAX (660) 646-6139, countyclerk@livingstoncountymo.com

Commissioner, Eastern District, Ken Lauhoff, (D), Livingston County Courthouse, 700 Webster St., Chillicothe 64601, (660) 646-8000, ext. 209, FAX (660) 646-6139, countycommission@livingstoncounty.mo.com

Commissioner, Western District, Kenneth Warren, (D), Livingston County Courthouse, 700 Webster St., Chillicothe 64601, (660) 646-8000, ext. 218, FAX (660) 646-6139, countycommission@livingstoncounty.mo.com

Coroner, J. Scott Lindley, (D), 910 Washington, Chillicothe 64601, (660) 646-4857

County Health Department Director, Elizabeth Moss, 800 Adam Dr., Chillicothe 64601, (660) 646-5506

Emergency Management Director, Joe Rinehart, 700 Second St., Chillicothe 64601, (660) 646-2139

Presiding Commissioner, Eva Danner, (D), Livingston County Courthouse, 700 Webster St., Chillicothe 64601, (660) 646-8000, ext. 202, FAX (660) 646-6139, countycommission@livingstoncounty.mo.com

Prosecuting Attorney, Michael P. Koenig, (D), Livingston County Courthouse, 700 Webster St., Chillicothe 64601, (660) 646-8000, ext. 5, prosecutor2@livingstoncountymo.com

Public Administrator, Sherry Parks, (D), 19335 LIV 347, 707-1802, Chillicothe 64601, (660) 707-1802, FAX (660) 707-1807

Recorder of Deeds, Gordon Smith, (D), 700 Webster St., Chillicothe 64601, (660) 646-8000, ext. 6

Sheriff, Steve Cox, (R), Livingston County Jail, 901 Webster St., Chillicothe 64601, (660) 646-0515, FAX (660) 646-0520, scox@livcoso.org

Treasurer and *ex officio* Collector of Revenue, Deanna Kepner, (D), Livingston County Courthouse, 700 Webster St., Chillicothe 64601, (660) 646-8000, ext. 7, FAX (660) 646-8015, treasurer@cmuonline.net

Macon County

County seat and zip code: Macon 63552.

County population: 15,651. **Classification:** Third class. **Assessed valuation:** \$158,626,098. **Square miles:** 797. **Organized:** January 6, 1837. **Named for:** Nathaniel Macon, revolutionary soldier and North Carolina congressman.

Assessor, Jim R. Palmer, (D), Macon County Courthouse, 101 E. Washington, Bldg. 3, Macon 63552, (660) 385-2416, FAX (660) 385-3140

Clerk Circuit Court and *ex officio* Recorder of Deeds, Kimberly March, (D), Macon County Courthouse, 101 E. Washington, Bldg. 2, PO Box 382, Macon 63552, (660) 385-4631, FAX (660) 385-4235, Kimberly.March@courts.mo.gov

Clerk County Commission, Pat Clarke, (D), Macon County Courthouse, 101 E. Washington, Bldg. 1, PO Box 96, Macon 63552, (660) 385-2913, FAX (660) 385-7203, macon@sos.mo.gov

Collector of Revenue, Jeanette Ronchetto, (D), Macon County Courthouse, 101 E. Washington, Bldg. 3, PO Box 471, Macon 63552, (660) 385-3214, FAX (660) 385-4085, jrcollector@cvalley.net

Commissioner, District 1, Drew Belt, (R), Macon

County Courthouse, 101 E. Washington, Bldg. 1, PO Box 96, Macon 63552, (660) 385-2913, FAX (660) 385-7203

Commissioner, District 2, Ronnie Switzer, (D), Macon County Courthouse, 101 E. Washington, Bldg. 1, PO Box 96, Macon 63552, (660) 385-2913, FAX (660) 385-7203

Coroner, Brian Hayes, (D), 402 Pearl St., Macon 63552, (660) 385-2136

County Health Department Director*, Judy R. Rushton, 503 N. Missouri St., Macon 63552, (660) 385-4711, (660) 385-2014, rustjtj@lpha.dhss.mo.gov

County Surveyor, Edward A. Cleaver, (D), 20668 Jubilee Pl., Atlanta 63530, (660) 239-4403

Emergency Management Director*, Larry Stacy, 24421 Hickory St., Bevier 63532, (660) 773-6943

Presiding Commissioner, Alan R. Wyatt, (R), Macon County Courthouse, 101 E. Washington, Bldg. 1, PO Box 96, Macon 63552, (660) 385-2913, FAX (660) 385-7203

Prosecuting Attorney, R. Timothy Bickhaus, (R), Macon County Courthouse, 101 E. Washington, Bldg. 1, PO Box 6, Macon 63552, (660) 385-2175, FAX (660) 385-6800, mcpa@cvalley.net

Public Administrator, Lois Noland, (D), 101 E. Washington St., Bldg. 1, Ste. E, Macon 63552, (660) 385-6173, FAX (660) 385-1720, loisnoland@mail2lois.com

Sheriff, Robert Dawson, (D), Macon County Jail, 101 W. Sheridan, Ste. A, PO Box 522, Macon 63552, (660) 385-2062, FAX (660) 385-5308, mcso@cvalley.net

Treasurer, Carol Walker, (D), Macon County Courthouse, 101 E. Washington, Bldg. 1, Macon 63552, (660) 385-2713, mct@cvalley.net

*Appointed

Madison County

County seat and zip code: Fredericktown 63645. **County population:** 12,109. **Classification:** Third class. **Assessed valuation:** \$107,943,912. **Square miles:** 497. **Organized:** December 14, 1818. **Named for:** James Madison.

Assessor, Grace Thomas, (D), Madison County Courthouse, 1 Courthouse Sq., Fredericktown 63645, (573) 783-3325, FAX (573) 783-5351

Clerk Circuit Court, Eileen Provov, (D), Madison County Courthouse, 1 Courthouse Sq., Fredericktown 63645, (573) 783-2102, FAX (573) 783-2715

Clerk County Commission, Donal E. Firebaugh, (R), Madison County Courthouse, 1 Courthouse Sq., Fredericktown 63645, (573) 783-2176, FAX (573) 783-5351, madcoclerk@sbcglobal.net

Collector of Revenue, Charla Royer, (D), Madison County Courthouse, 1 Courthouse Sq., Fredericktown 63645, (573) 783-6544, FAX (573) 783-5351

Commissioner, First District, Dennis Bradford, (R), Madison County Courthouse, 1 Courthouse Sq., Fredericktown 63645, (573) 783-2176, FAX (573) 783-5351

Commissioner, Second District, Terry Hovis, (D), Madison County Courthouse, 1 Courthouse Sq., Fredericktown 63645, (573) 783-2176, FAX (573) 783-5351

Coroner, Charles C. Follis, (D), 700 Madison Plaza Dr., Fredericktown 63645, (573) 783-8336, FAX (573) 783-7729

County Surveyor, William Douglas McFarland, (D), 1095 Madison 214, Fredericktown 63645, (573) 783-6345

County Health Department Director, Becky Hunt, 806 W. College, Fredericktown 63645, (573) 783-2747, FAX (573) 783-8039

Emergency Management Director*, William Starkey, 124 N. Main St., Fredericktown 63645, (573) 783-2234, FAX (573) 783-8528

Recorder of Deeds, Paula Francis, (D), Madison County Courthouse, 1 Courthouse Sq., Fredericktown 63645, (573) 783-3410, FAX (573) 783-2715

Presiding Commissioner, John Rauls, (D), Madison County Courthouse, 1 Courthouse Sq., Fredericktown 63645, (573) 783-2176, FAX (573) 783-5351

Prosecuting Attorney, Lora Cooper, (R), 1167 Hwy. OO, Fredericktown 63645, (573) 783-2157, FAX (573) 783-2473

Public Administrator*, Kim Clauser, (D), 1789 Madison 203, Fredericktown 63645, (573) 783-5310, FAX (573) 783-5351

Sheriff, David Lewis, (D), Madison County Jail, 124 N. Main St., Fredericktown 63645, (573) 783-2234, FAX (573) 783-8528

Treasurer, Kay Rehkop, (R), Madison County Courthouse, 1 Courthouse Sq., Fredericktown 63645, (573) 783-7847, FAX (573) 783-5351

*Appointed

Maries County

County seat and zip code: Vienna 65582.

County population: 9,099. **Classification**: Third class. **Assessed valuation**: \$103,651,165. **Square miles**: 528. **Organized**: March 2, 1855. **Named for**: The Maries rivers.

Assessor, Judy Logan, (D), Maries County Courthouse, PO Box 188, Vienna 65582, (573) 422-3540, FAX (573) 422-3859

Clerk Circuit Court and ex officio Recorder of Deeds, Mark Bushmann, (D), Maries County Courthouse, PO Box 213, Vienna 65582, (573) 422-3338, FAX (573) 422-3976

Clerk County Commission, Rhonda Brewer, (D), Maries County Courthouse, 211 Fourth St., PO Box 205, Vienna 65582, (573) 422-3388, FAX (573) 422-3269, maries@sos.mo.gov

Collector of Revenue, Jayne Helton, (D), Maries County Courthouse, PO Box 71, Vienna 65582, (573) 422-3343, FAX (573) 422-3269, Jayne@mariesco.org

Commissioner, Eastern District, Glenn Dressendofer, (R), Maries County Courthouse, PO Box 205, Vienna 65582, (573) 422-3388, FAX (573) 422-3269, maries@sos.mo.gov

Commissioner, Western District, Ed Fagre, (D), Maries County Courthouse, PO Box 205, Vienna 65582, (573) 422-3388, FAX (573) 422-3269, maries@sos.mo.gov

Coroner, David H. Martin, (D), PO Box 210, Vienna 65582, (573) 422-3331, FAX (573) 422-3145

Emergency Management Director*, Ken Ramsey, Maries County Courthouse, PO Box 205, Vienna 65582, (573) 422-3388, FAX (573) 422-3269

Presiding Commissioner, James Kleffner, (D), Maries County Courthouse, PO Box 205, Vienna 65582, (573) 422-3388, FAX (573) 422-3269, maries@sos.mo.gov

Prosecuting Attorney, Terry D. Schwartz, (D), Maries County Courthouse, PO Box 212, Vienna 65582, (573) 422-3396, FAX (573) 422-3829

Public Administrator, E.J. Meyer, (D), PO Box 165, Vienna 65582, (573) 422-3039, FAX (573) 422-3269

Sheriff, Douglas DiNatale, (D), Maries County Courthouse, PO Box 23, Vienna 65582, (573) 422-3381, FAX (573) 422-3100, ddinatale@mariesco.org

Treasurer, Rhonda Slone, (D), Maries County Courthouse, PO Box 104, Vienna 65582, (573) 422-3311, FAX (573) 422-3269, RhondaS@mariesco.org

*Appointed

Marion County

County seat and zip code: Palmyra 63461.
County population: 28,425. **Classification:** Third class. **Assessed valuation:** \$311,989,239. **Square miles:** 438. **Organized:** December 23, 1826.
Named for: Francis Marion, Revolutionary War hero.

Assessor, Carl Zupan, (D), 906 Broadway, Hannibal 63401, (573) 221-0589, FAX (573) 221-4250

Clerk Circuit Court Division I, Valerie Munzlinger, (D), Marion County Courthouse, 100 S. Main, Rm. 103, PO Box 431, Palmyra 63461, (573) 769-2550, FAX (573) 769-6012

Clerk Circuit Court, Division II, Carolyn Conners, (D), Marion County Courthouse, 906 Broadway, Rm. 105, Hannibal 63401, (573) 221-0198

Clerk County Commission, Robert J. Ravenscraft, (D), Marion County Courthouse, 100 S. Main, Palmyra 63461, (573) 769-2549, FAX (573) 769-4312, mcco@centurytel.net

Collector of Revenue, Lee Viorel, (D), Marion County Courthouse, 100 S. Main, Palmyra 63461, (573) 769-3282

Commissioner, Eastern District, William Richmond, (R), PO Box 1139, Hannibal 63401, (573) 769-2549

Commissioner, Western District, Randy Spratt, (R), 2404 County Road 169, Philadelphia 63463, (573) 769-2549

Coroner, Peggy Porter, (D), 26 Luther Ln., Hannibal 63401, (573) 248-0887

County Surveyor, John D. Janes, (I), 5497 County Rd. 409, Hannibal 63401, (573) 769-7020

Land Use and Capitol Improvements Coordinator, Teya Stice, Marion County Courthouse, 100 S. Main, Palmyra 63461, (573) 769-5545, FAX (573) 769-5545

Presiding Commissioner, Lyndon Bode, (D), 6960 County Rd. 263, Palmyra 63461, (573) 769-2549

Prosecuting Attorney, Thomas P. Redington, (D), Marion County Courthouse, 909 Broadway, PO Box 976, Hannibal 63401, (573) 221-0146

Public Administrator, Gayle Viorel, (D), Marion County Courthouse, 906 Broadway, Rm. 104, Hannibal 63401, (573) 221-9149

Recorder of Deeds, Janet Dearing, (D), PO Box 392, 100 S. Main, Palmyra 63461, (573) 769-7001, (573) 769-6012, marion026@centurytel.net

Sheriff, John E. Waldschlager, (D), 1703 Marion City Rd., Palmyra 63461, (573) 769-2077

Treasurer, Jean Buckman, (D), Marion County Courthouse, 100 S. Main, Palmyra 63461, (573) 769-2552

McDonald County

County seat and zip code: Pineville 64856.
County population: 22,949. **Classification:** Third class. **Assessed valuation:** \$213,073,554. **Square miles:** 541. **Organized:** March 3, 1849. **Named for:** Alexander McDonald, Revolutionary War soldier.

Assessor, Laura Pope, (R), McDonald County Courthouse, PO Box 726, Pineville 64856, (417) 223-4717, ext. 4

Clerk Circuit Court and ex officio Recorder of Deeds, Gene Hall, (R), McDonald County Courthouse, PO Box 157, Pineville 64856, (417) 223-4717, ext. 15

Clerk County Commission, Barbara Williams, (R), McDonald County Courthouse, 602 Main St., PO Box 665, Pineville 64856, (417) 223-4717, ext. 30, FAX (417) 223-7519, mcdonald@sos.mo.gov

Collector of Revenue, Brenda Gordon, (R), McDonald County Courthouse, PO Box 725, Pineville 64856, (417) 223-4717, ext. 21

Commissioner, Eastern District, Sam Gaskill, (R), McDonald County Courthouse, PO Box 665, Pineville 64856, (417) 223-4662, ext. 16

Commissioner, Western District, Gayle Brock, (D), McDonald County Courthouse, PO Box 665, Pineville 64856, (417) 223-4662, ext. 16

Coroner, William (B.J.) Goodwin, (R), PO Box 520, Anderson 64831, (417) 845-3393

County Health Department Director, Mary Lou Shaddox, (417) 223-4351

County Surveyor, James Loncarich, (R), RR 1 Box 139, Goodman 64843, (417) 451-6317

Emergency Management Director, Gregg Sweeten, PO Box 665, Pineville 64856 (417) 223-7575

Presiding Commissioner, Larry D. Jones, (R), McDonald County Courthouse, PO Box 665, Pineville 64856, (417) 223-4662, ext. 16

Prosecuting Attorney, Janice Lynne Durbin, (D), PO Box 566, Pineville 64856, (417) 223-4142

Public Administrator, Donna Underwood, (R), PO Box 758, Pineville 64856, (417) 850-1276

Sheriff, Don Schlessman, (R), PO Box 68, Pineville 64856, (417) 223-7575

Treasurer, Joye Helm, (R), McDonald County Courthouse, PO Box 654, Pineville 64856, (417) 223-4717, ext. 14

Mercer County

County seat and zip code: Princeton 64673.
County population: 3,584. **Classification:** Third class. **Assessed valuation:** \$55,066,760. **Square miles:** 454. **Organized:** February 14, 1845. **Named for:** John F. Mercer, a Revolutionary War general.

Assessor, Norberta DeMoss, (R), Mercer County Courthouse, 802 E. Main, Princeton 64673, (660) 748-3511, FAX (660) 748-3180

Clerk Circuit Court and *ex officio* Recorder of Deeds, Patricia Stamper, (R), Mercer County Courthouse, 802 E. Main, Princeton 64673, (660) 748-4335, FAX (660) 748-4339

Clerk County Commission, Patsy L. Hagan, (R), Mercer County Courthouse, 802 Main St., Princeton 64673, (660) 748-3425, FAX (660) 748-3180, mcclerk@grm.net

Commissioner, First District, Thomas Shane Grooms, (R), Mercer County Courthouse, 802 E. Main, Princeton 64673, (660) 748-3425, FAX (660) 748-3180

Commissioner, Second District, Kenneth E. Wilson, (D), Mercer County Courthouse, 802 E. Main, Princeton 64673, (660) 748-3425, FAX (660) 748-3180

Coroner, Michael Greenlee, (D), 802 E. Main, Princeton 64673, (660) 748-3319

County Health Department Director*, Phyllis Johnson, 305 W. Main, Princeton 64673, (660) 748-3693

Emergency Management Director*, Mark Thompson, RR 1, Box 30, Princeton 64673, (660) 748-3247

Presiding Commissioner, Clifford Shipley, (R), Mercer County Courthouse, 802 E. Main, Princeton 64673, (660) 748-3425, FAX (660) 748-3180

Prosecuting Attorney, John L. Young, (R), 712 Main St., Princeton 64673, (660) 748-3332, FAX (660) 748-4707

Public Administrator, Carolyn Sealine, (R), Mercer County Courthouse, 802 E. Main, Princeton 64673, (660) 748-3640, FAX (660) 748-3411

Sheriff, Duane Hobbs, (D), Mercer County Courthouse, 802 E. Main, Princeton 64673, (660) 748-3165, FAX (660) 748-3180

Treasurer and *ex officio* Collector of Revenue, Susan Moore, (R), Mercer County Courthouse, 802 E. Main, Princeton 64673, (660) 748-3435, FAX (660) 748-3180

*Appointed

Miller County

County seat and zip code: Tuscumbia 65082.
County population: 24,989. **Classification:** Third class. **Assessed valuation:** \$338,069,449. **Square miles:** 593. **Organized:** February 6, 1837. **Named for:** John Miller, governor of Missouri.

Assessor, Don Steen, (R), Miller County Courthouse, PO Box 12, Tuscumbia 65082, (573) 369-1900

Clerk Circuit Court and *ex officio* Recorder of Deeds, Genise L. Buechter, (R), Miller County Courthouse, PO Box 12, Tuscumbia 65082, (573) 369-1970

Clerk County Commission, Clayton E. Jenkins, (R), Miller County Courthouse, PO Box 12, Tuscumbia 65082, (573) 369-1910, FAX (573) 369-1905, clayton@millercountymo.org

Collector of Revenue, Larry Sullivan, (R), Miller County Courthouse, PO Box 12, Tuscumbia 65082, (573) 369-1925

Commissioner, First District, John Klindt, (R), Miller County Courthouse, PO Box 12, Tuscumbia 65082, (573) 369-1900

Commissioner, Second District, David Whittle, (R), Miller County Courthouse, PO Box 12, Tuscumbia 65082, (573) 369-1900

Coroner, Rick Callahan, (R), 201 N. Maple, Eldon 65026, (573) 392-3351

County Health Department Director*, (Vacancy), PO Box 2, Tuscumbia 65082, (573) 369-2359

County Highway Engineer, Paul Schulte, (R), Miller County Courthouse, PO Box 12, Tuscumbia 65082, (573) 369-1900

County Surveyor, Gerard J. Harms Sr., (R), 2105 S. Oak, Eldon 65026, (573) 392-3312

Emergency Management Director*, Barlow Biggers, PO Box 12, Tuscumbia 65082, (573) 369-1880

Presiding Commissioner, Tom Wright, (R), Miller County Courthouse, PO Box 12, Tuscumbia 65082, (573) 369-1900

Prosecuting Attorney, Matthew Howard, (R), Miller County Courthouse, PO Box 12, Tuscumbia 65082, (573) 369-1940

Public Administrator, Janet Whittle, (R), RR 2, Box 254, Eldon 65026, (573) 365-1955

Sheriff, William Abbott, (R), Miller County Courthouse, PO Box 13, Tuscumbia 65082, (573) 369-2341

Treasurer, Phil Lawson, (R), Miller County Courthouse, PO Box 24, Tuscumbia 65082, (573) 369-1920

*Appointed

Mississippi County

County seat and zip code: Charleston 63834.
County population: 13,770. **Classification:** Third class. **Assessed valuation:** \$126,643,050. **Square miles:** 410. **Organized:** February 14, 1845.
Named for: The Mississippi River.

Assessor, W.R. (Bill) Thompson, (D), Mississippi County Courthouse, PO Box 369, Charleston 63834, (573) 683-2146, ext. 237, FAX (573) 683-7548

Clerk Circuit Court, Leigh Ann Colson, (D), Mississippi County Courthouse, PO Box 369, Charleston 63834, (573) 683-2146, ext. 225, FAX (573) 683-7696

Clerk County Commission, Hubert (Junior) DeLay Jr., (D), Mississippi County Courthouse, PO Box 369, Charleston 63834, (573) 683-2146, ext. 221, FAX (573) 683-6071, jrdelay@misscomo.net

Collector of Revenue, Faye P. Elliott, (D), Mississippi County Courthouse, PO Box 369, Charleston 63834, (573) 683-2146, ext. 231, FAX (573) 683-6217

Commissioner, First District, Homer D. Oliver, (D), Mississippi County Courthouse, PO Box 369, Charleston 63834, (573) 683-2146, ext. 221, FAX (573) 683-6071

Commissioner, Second District, Martin Lucas, (D), Mississippi County Courthouse, PO Box 369, Charleston 63834, (573) 683-2146, ext. 221, FAX (573) 683-6071

Coroner, Terry A. Parker, (D), 802 E. Cypress St., Charleston 63834, (573) 683-3773

County Highway Engineer, Richard Wallace, (D), Mississippi County Courthouse, PO Box 369, Charleston 63834, (573) 683-6428, FAX (573) 649-2069

County Surveyor, (Vacancy), Mississippi County Courthouse, PO Box 369, Charleston 63834, (573) 683-2146

Presiding Commissioner, Jim Blumenberg, (D), Mississippi County Courthouse, PO Box 369, Charleston 63834, (573) 683-2146, ext. 221, FAX (573) 683-6071

Prosecuting Attorney, Darren Cann, (D), Mississippi County Courthouse, PO Box 369, Charleston 63834, (573) 683-2146, ext. 245, FAX (573) 683-6228

Public Administrator, Rick Reed, (D), Mississippi County Courthouse, PO Box 369, Charleston 63834, (573) 683-2146, ext. 256

Recorder of Deeds, Judy Rolwing, (D), Mississippi County Courthouse, PO Box 369, Charleston 63834, (573) 683-2146, ext. 226, FAX (573) 683-7696

Sheriff, Keith Moore, (D), Mississippi County Courthouse, PO Box 369, Charleston 63834, (573) 683-2111, FAX (573) 683-2113

Treasurer, Sandra B. DeField, (D), Mississippi County Courthouse, PO Box 369, Charleston 63834, (573) 683-2146, ext. 235, FAX (573) 683-6071

Moniteau County

County seat and zip code: California 65018.
County population: 15,092. **Classification:** Third class. **Assessed valuation:** \$156,506,270. **Square miles:** 417. **Organized:** February 14, 1845.
Named for: The Moniteau Creek.

Assessor, Darrel L. King, (R), Moniteau County Courthouse, Rm. 105, California 65018, (573) 796-4637

Clerk Circuit Court and ex officio Recorder of Deeds, J. David Haldiman, (D), Moniteau County Courthouse, Rm. 102, 200 E. Main St., California 65018, (573) 796-2071

Clerk County Commission, Anita Groepper, (R), Moniteau County Courthouse, 200 E. Main St., California 65018, (573) 796-4661, FAX (573) 796-3082, monitcock@yahoo.com

Collector of Revenue, Carlene E. Petree, (D), Moniteau County Courthouse, Rm. 101, California 65018, (573) 796-4521

Commissioner, First District, Tony Barry, (R), Moniteau County Courthouse, 200 E. Main St., California 65018, (573) 796-2213, FAX (573) 796-3082, monitcocmm@yahoo.com

Commissioner, Second District, Kim F. Roll, (D), Moniteau County Courthouse, 200 E. Main St., California 65018, (573) 796-2213, FAX (573) 796-3082, monitcocmm@yahoo.com

Coroner, Loyd Fulks, (R), 600 Dave Dr., California 65018, (573) 796-3855

County Health Department Director, Jerene Huff, 401-A Francis St., California 65018

Emergency Management Director, Kurt Bleich, 200 N. Main St., California 65018

Presiding Commissioner, Kenneth Kunze, (R), Moniteau County Courthouse, 200 E. Main St., California 65018, (573) 796-2213, FAX (573) 796-3082, monitcocmm@yahoo.com

Prosecuting Attorney, John T. Kay, (D), 405 N. High St., California 65018, (573) 796-3220

Public Administrator, Cher King Caudel, (R), Moniteau County Courthouse, 200 E. Main St., California 65018, (573) 796-4704

Sheriff, Jay Gump, (R), Moniteau County Jail, 101 E. North St., California 65018, (573) 796-2525

Treasurer, Harold Haldiman, (R), 200 E. Main, California 65018, (573) 796-4608

Monroe County

County seat and zip code: Paris 65275-1399.

County population: 9,396. **Classification:** Third class. **Assessed valuation:** \$108,211,288. **Square miles:** 670. **Organized:** January 6, 1831. **Named for:** James Monroe.

Assessor, Eleanor E. Roberts, (R), Monroe County Courthouse, 300 N. Main, Rm. 107, Paris 65275, (660) 327-5607, FAX (660) 327-5063

Clerk Circuit Court, Gayle Bierly, (D), Monroe County Courthouse, 300 N. Main, Rm. 201, Paris 65275, (660) 327-5204, FAX (660) 327-5781

Clerk County Commission, Sandra Francis, (D), Monroe County Courthouse, 300 N. Main, Rm. 204, Paris 65275, (660) 327-5106, FAX (660) 327-1019, monroecountyclk@centurytel.net

Collector of Revenue, Anita Dunkle, (D), Monroe County Courthouse, 300 N. Main, Rm. 101, Paris 65275, (660) 327-4320, FAX (660) 327-5063

Commissioner, Eastern District, Mike Whelan, (D), Monroe County Courthouse, 300 N. Main, Rm. 203, Paris 65275, (660) 327-5107, FAX (660) 327-1019

Commissioner, Western District, Glenn E. Turner, (D), Monroe County Courthouse, 300 N. Main, Rm. 203, Paris 65275, (660) 327-5107, FAX (660) 327-1019

Coroner, James K. Reinhard, (D), 128 W. Caldwell, Paris 65275, (660) 327-4168, FAX (660) 327-4169

County Health Department Director, Barb Landrum, Paris 65275, (660) 327-4653, FAX (660) 327-4533

Emergency Management Director, Donald Simpson, Monroe County Courthouse, 300 N. Main, Rm. 203, Paris 65275, (660) 327-5107, FAX (660) 327-1019

Presiding Commissioner, Donald Simpson, (D), Monroe County Courthouse, 300 N. Main, Rm. 203, Paris 65275, (660) 327-5107, FAX (660) 327-1019

Prosecuting Attorney, Monty Platz, (D), Monroe County Courthouse, 300 N. Main, Rm. 303, Paris 65275, (660) 327-4484, FAX (660) 327-4990

Public Administrator, Marguerite Jones, (D), 15049 Route Z, Paris 65275 (660) 327-4615, FAX (660) 327-1019

Recorder of Deeds, Merry Sue Meals, (D), Monroe County Courthouse, 300 N. Main, Rm. 103, Paris 65275, (660) 327-1131, FAX (660) 327-1130

Sheriff, Gary Tawney, (D), Monroe County Courthouse, 300 N. Main, Rm. 205, Paris 65275, (660) 327-4060, FAX (660) 327-4865

Treasurer, Martha Cullifer, (D), Monroe County Courthouse, 300 N. Main, Rm. 102, Paris 65275, (660) 327-4711, FAX (660) 327-5063

Montgomery County

County seat and zip code: Montgomery City 63361. **County population:** 12,170. **Classification:** Third class. **Assessed valuation:** \$168,475,439. **Square miles:** 540. **Organized:** December 14, 1818. **Named for:** Richard Montgomery, a Revolutionary War general.

Assessor, Jerome P. Overkamp, (R), 211 E. Third St., Montgomery City 63361, (573) 564-2445

Clerk Circuit Court, Patricia Bufka, (R), 211 E. Third St., Montgomery City 63361, (573) 564-3341, FAX (573) 564-3914

Clerk County Commission, Pamela A. Cartee, (R), 211 E. Third St., Ste. 205, Montgomery City 63361, (573) 564-3357, FAX (573) 564-8088, montcoclerk@mccountymo.com

Collector of Revenue, Anita L. Sullivan, (R), 211 E. Third St., Montgomery City 63361, (573) 564-2389

Commissioner, First District, Rich Daniels, (R), 211 E. Third St., Montgomery City 63361, (573) 564-3357, FAX (573) 564-8088

Commissioner, Second District, John W. Noltensmeyer, (R), 211 E. Third St., Montgomery City 63361, (573) 564-3357, FAX (573) 564-8088

Coroner, David Colbert, (R), 109 Salisbury St., Montgomery City 63361, (573) 564-2340

County Health Department Director, Geneva Allison, 400 Salisbury St., Montgomery City 63361, (573) 564-2495

County Surveyor, Dennis Kallash, (R), 815 Benton, Montgomery City 63361, (573) 564-2648

Emergency Management Director, Bob Bishop, 211 E. Third St., Montgomery City 63361, (573) 564-2283

Presiding Commissioner, Charles W. Korman, (R), 211 E. Third St., Montgomery City 63361, (573) 564-3357, FAX (573) 564-8088

Prosecuting Attorney, James A. Whiteside, (R), 211 E. Third St., Montgomery City 63361, (573) 564-2252, FAX (573) 564-3197

Public Administrator, Ann Scarlet, (D), 79 Graveyard Hill Rd., Montgomery City 63361, (573) 564-3362

Recorder of Deeds, Sheila See, (R), 211 E. Third St., Montgomery City 63361, (573) 564-3157

Sheriff, Robert (Bob) Davis, (R), 211 E. Third St., Montgomery City 63361, (573) 564-8084, FAX (573) 564-8083

Treasurer, Donna Huenefeld, (R), 211 E. Third St., Montgomery City 63361, (573) 564-2319

Morgan County

County seat and zip code: Versailles 65084. **County population:** 20,716. **Classification:** Third class. **Assessed valuation:** \$409,445,570. **Square miles:** 594. **Organized:** January 5, 1833. **Named for:** Daniel Morgan, a Revolutionary War general.

Assessor, Bob Raines, (R), Morgan County Courthouse, 100 E. Newton St., Versailles 65084, (573) 378-5459, FAX (573) 378-4702

Clerk Circuit Court and ex officio Recorder of Deeds, Cheryl L. Morris, (R), Morgan County Justice Center, 211 E. Newton St., Versailles 65084, (573) 378-4413, FAX (573) 378-5356

Clerk County Commission, Cathy Daniels, (D), Morgan County Courthouse, 100 E. Newton St., Versailles 65084, (573) 378-5436, FAX (573) 378-5991, CathyDaniels2003@yahoo.com

Collector of Revenue, Kathy Francis, (D), Morgan County Courthouse, 100 E. Newton St., PO Box 315, Versailles 65084, (573) 378-5370, FAX (573) 378-1987

Commissioner, Eastern District, Dan Murdock, (R), Morgan County Courthouse, 100 E. Newton St., Versailles 65084, (573) 378-4644, FAX (573) 378-5490

Commissioner, Western District, Warren Anderson, (R), Morgan County Courthouse, 100 E. Newton St., Versailles 65084, (573) 378-4644, FAX (573) 378-5490

Coroner, Gary Garber, (R), PO Box 26, Versailles 65084, (573) 378-4655

Emergency Management Director, Rick Bias, Morgan County Justice Center, 211 E. Newton, Versailles 65084, (573) 378-2453, FAX (573) 378-4045, Rbias@morgan-county.org

Presiding Commissioner, L.M. (Sonny) Earnest, (R), Morgan County Courthouse, 100 E. Newton St., Versailles 65084, (573) 378-4644, FAX (573) 378-5490

Prosecuting Attorney, Marvin W. Opie, (R), Morgan County Justice Center, 211 E. Newton St., Versailles 65084, (573) 378-4694, FAX (573) 378-5984

Public Administrator, Ray Forrest, (R), Morgan County Courthouse, 100 E. Newton St., Versailles 65084, (573) 378-5814

Sheriff, Jim Petty, (D), Morgan County Justice Center, 211 E. Newton St., Versailles 65084, (573) 378-5481, FAX (573) 378-7171

Treasurer, Louella Pryor, (R), Morgan County Courthouse, 100 E. Newton St., Versailles 65084, (573) 378-4404

New Madrid County

County seat and zip code: New Madrid 63869. **County population:** 18,314. **Classification:** Second class. **Assessed valuation:** \$391,457,189. **Square miles:** 679. **Organized:** October 1, 1812. **Named for:** Madrid, Spain.

Assessor, Ronnie Simmons, (D), New Madrid County Courthouse, PO Box 247, New Madrid 63869, (573) 748-5441

Auditor, Brian Mauk, (D), 450 Main St., New Madrid 63869, (573) 748-2051, FAX (573) 748-2625

Commissioner, First District, Mark Baker, (D), New Madrid County Courthouse, PO Box 68, New Madrid 63869, (573) 748-2524

Commissioner, Second District, Don Day, (D), New Madrid County Courthouse, PO Box 68, New Madrid 63869, (573) 748-2524

Clerk Circuit Court, Marsha Meatte Holiman, (D), New Madrid County Courthouse, Second Fl., 450 Main St., New Madrid 63869, (573) 748-2228

Clerk County Commission, Clement Cravens, (D), New Madrid County Courthouse, PO Box 68, New Madrid 63869, (573) 748-2524, FAX (573) 748-9269, clemcravens@newmadridcounty.net

Collector of Revenue, Dewayne Nowlin, (D), New Madrid County Courthouse, PO Box 249, New Madrid 63869, (573) 748-2127

Coroner, Jimmy McSpadden, (D), 809 Sycamore, New Madrid 63869, (573) 748-2264

County Health Department Director, Charles Baker, 406 Hwy. 61, New Madrid 63869, (573) 748-5541

County Highway Engineer, Donnie Brown, (D), 379 Bloomfield Rd., New Madrid 63869, (573) 748-2080

Emergency Management Director, David McClarty, PO Box 602, Lilbourn 63862, (573) 688-2942

Presiding Commissioner, Clyde M. Hawes, (D), New Madrid County Courthouse, PO Box 68, New Madrid 63869, (573) 748-2524

Prosecuting Attorney, Lewis H. Recker, (D), New Madrid County Courthouse, Second Fl., 450 Main St., New Madrid 63869, (573) 748-5144

Public Administrator, Nancy Pardon, (D), 506 W. Ninth St., Portageville 63873, (573) 379-5048

Recorder of Deeds, Ann Evans Copeland, (D), New Madrid County Courthouse, PO Box 217, New Madrid 63869, (573) 748-5146

Sheriff, Terry M. Stevens, (D), New Madrid County Jail, Courthouse Sq., New Madrid 63869, (573) 748-2516

Treasurer, Tom Bradley, (D), New Madrid County Courthouse, Second Fl., PO Box 68, New Madrid 63869, (573) 748-2329

Newton County

County seat and zip code: Neosho 64850.
County population: 56,047. **Classification**: Second class. **Assessed valuation**: \$624,434,907. **Square miles**: 627. **Organized**: December 31, 1838. **Named for**: John Newton, a Revolutionary War soldier.

Assessor, Gloria Gourley, (R), Newton County Courthouse, 101 S. Wood St., Neosho 64850, (417) 451-8228

Clerk Circuit Court, Peggy Spicer, (R), Newton County Courthouse, 101 S. Wood St., PO Box 130, Neosho 64850, (417) 451-8210

Clerk County Commission, Kay Baum, (R), Newton County Courthouse, 101 S. Wood St., PO Box 488, Neosho 64850, (417) 451-8221, FAX (417) 451-7434, newton@sos.mo.gov

Collector of Revenue, James Otey, (R), Newton County Courthouse, Neosho 64850, (417) 451-8216

Commissioner, First District, Jerry Black, (R), Newton County Courthouse, 101 S. Wood St., Neosho 64850, (417) 451-8223

Commissioner, Second District, Jack Sanders, (R), Newton County Courthouse, 101 S. Wood St., Neosho 64850, (417) 451-8223

Coroner, Mark Bridges, (R), Newton County Courthouse Annex, 107 N. Jefferson, Neosho 64850, (417) 451-8333

County Auditor, Charlotte Ward, (R), Newton County Courthouse, 101 S. Wood St., Neosho 64850, (417) 451-8379

County Health Department Administrator, Bob Kulp, 812 W. Harmony, PO Box 447, Neosho 64850, (417) 451-3743

County Surveyor, James Loncarich, (R), 221 E. Main, Neosho 64850, (417) 451-2727

Emergency Management Director, Gary Roark, Newton County Courthouse, 101 S. Wood St., Neosho 64850, (417) 451-8255

Presiding Commissioner, Jerry Carter, (R), Newton County Courthouse, 101 S. Wood St., Neosho 64850, (417) 451-8223

Prosecuting Attorney, R. Scott Watson, (R), Newton County Courthouse, 101 S. Wood St., Neosho 64850, (417) 451-8242

Public Administrator, Diane Dodson, (R), Newton County Courthouse Annex, 107 N. Jefferson, Neosho 64850, (417) 451-8271

Recorder of Deeds, Lenora Hyder, (R), Newton County Courthouse, 101 S. Wood St., PO Box 604, Neosho 64850, (417) 451-8224

Sheriff, Ken Copeland, (R), Newton County Sheriffs Dept., 208 W. Coler, Neosho 64850, (417) 451-8300

Treasurer, Gina Rodriguez, (R), Newton County Courthouse, 101 S. Wood St., Neosho 64850, (417) 451-8226

Nodaway County

County seat and zip code: Maryville 64468.
County population: 21,660. **Classification**: Third class. **Assessed valuation**: \$259,799,947. **Square miles**: 875. **Organized**: February 14, 1845. **Named for**: The Nodaway River.

Assessor, Rex Wallace, (D), Nodaway County Courthouse, 305 N. Main, PO Box 218, Maryville 64468, (660) 582-7633, FAX (660) 582-5282

Clerk Circuit Court, Kim Carmichael, (D), Nodaway County Courthouse, 305 N. Main, PO Box 218, Maryville 64468, (660) 582-5431, FAX (660) 582-5499

Clerk County Commission, Beth Hann, (D), Nodaway County Courthouse, 305 N. Main, PO Box 218, Maryville 64468, (660) 582-2251, FAX (660) 582-5282, nodclerk@earthlink.net

Commissioner, Northern District, Bob Westfall, (R), Nodaway County Courthouse, 305 N. Main, PO Box 218, Maryville 64468, (660) 582-5541, FAX (660) 582-5282

Commissioner, Southern District, Bob Stiens, (D), Nodaway County Courthouse, 305 N. Main, PO Box 218, Maryville 64468, (660) 582-5541, FAX (660) 582-5282

Coroner, Vince Shelby, (R), 23001 State Hwy. AB, Skidmore 64487, (660) 582-4722

Emergency Management Director*, Christy Forney, PO Box 218, Maryville 64468, (660) 582-2251

Presiding Commissioner, Joe Baumli, (D), Nodaway County Courthouse, 305 N. Main, PO Box 218, Maryville 64468, (660) 582-5541, FAX (660) 582-5282

Prosecuting Attorney, David A. Baird, (D), Nodaway County Courthouse, 305 N. Main, PO Box 218, Maryville 64468, (660) 582-8285, FAX (660) 582-5282

Public Administrator, Julia D. Lyle, (R), 18706 State Hwy. KK, Burlington Junction 64428

Recorder of Deeds, Sandra L. (Sandy) Smail, (D), Nodaway County Courthouse, 305 N. Main, PO Box 218, Maryville 64468, (660) 582-5711, FAX (660) 582-5282

Sheriff, Ben Espey, (R), Nodaway County Jail, 404 N. Vine, Maryville 64468, (660) 582-7451

Surveyor, Troy Hayes, (D), 27230 Cedar Ridge Dr., Maryville 64468, (660) 562-3509

Treasurer and *ex officio* Collector of Revenue, Mary L. Noel, (D), Nodaway County Courthouse, 305 N. Main, PO Box 218, Maryville 64468, (660) 582-4302, FAX (660) 582-5282

*Appointed

Oregon County

County seat and zip code: Alton 65606. **County population**: 10,407. **Classification**: Third class. **Assessed valuation**: \$76,489,403. **Square miles**: 792. **Organized**: February 14, 1845. **Named for**: The Territory of Oregon.

Assessor, Charles Lon Alford, (D), Oregon County Courthouse, First Fl., Rm. 4, PO Box 361, Alton 65606, (417) 778-7471, FAX (417) 778-7441

Clerk Circuit Court and *ex officio* Recorder of Deeds, Dorothy Barton, (D), Oregon County Courthouse, First Fl., Rm. 10, PO Box 406, Alton 65606, (417) 778-7460, FAX (417) 778-7206

Clerk County Commission, Gary Hensley, (D), Oregon County Courthouse, PO Box 324, Alton 65606, (417) 778-7475, FAX (417) 778-7488, countyclerk001@centurytel.net

Collector of Revenue, Jerry Richardson, (D), Oregon County Courthouse, First Fl., Rm. 2, PO Box 352, Alton 65606, (417) 778-7495, FAX (417) 778-6700

Commissioner, First District, Johnny D. Wrenfrow, (D), Oregon County Courthouse, First Fl., Rm. 1, PO Box 324, Alton 65606, (417) 778-7475, FAX (417) 778-7488

Commissioner, Second District, Buddy Wright, (D), Oregon County Courthouse, First Fl.,

Rm. 1, PO Box 324, Alton 65606, (417) 778-7475, FAX (417) 778-7488

Coroner, Tom Clary, (D), Clary Funeral Home, PO Box 305, Alton 65606, (417) 778-7221

County Health Department Director, Shiela Russell, PO Box 189, #4 Market, Alton 65606, (417) 778-7450, FAX (417) 778-6826, russes@lpha.dhss.mo.gov

County Surveyor, Cliff Tuck, 131 Fout Ln., Gamaliel, AR 72537, (870) 656-2188, FAX (870) 467-5225

Emergency Management Director, Eric King, Second Fl., Rm. 13, PO Box 265, Alton 65606, (417) 778-6611, FAX (417) 778-6641

Presiding Commissioner, Leo Warren, (D), Oregon County Courthouse, First Fl., Rm. 1, PO Box 324, Alton 65606, (417) 778-7475, FAX (417) 778-7488

Prosecuting Attorney, Fred O'Neill, (D), Oregon County Courthouse, Second Fl., Rm. 10, PO Box 393, Alton 65606, (417) 778-7616, FAX (417) 778-7615

Public Administrator, Mike Crawford, (R), PO Box 483, Alton 65606, (417) 778-7780, FAX (417) 778-6209

Sheriff, Tim Ward, (D), Oregon County Courthouse, Second Fl., Rm. 13, PO Box 265, Alton 65606, (417) 778-6611, FAX (417) 778-6641

Treasurer, Kim Hollis, (D), Oregon County Courthouse, First Fl., Rm. 11, PO Box 371, Alton 65606, (417) 778-6303, FAX (417) 778-7488

Osage County

County seat and zip code: Linn 65051. **County population**: 13,498. **Classification**: Third class. **Assessed valuation**: \$167,749,054. **Square miles**: 606. **Organized**: January 29, 1841. **Named for**: The Osage River.

Assessor, Ross Seals, (R), Osage County Courthouse, PO Box 409, Linn 65051, (573) 897-2217

Clerk Circuit Court and *ex officio* Recorder of Deeds, Charlene J. Eisterhold, (D), Osage County Courthouse, PO Box 825, Linn 65051, (573) 897-3114

Clerk County Commission, Stanley E. Strope, (R), Osage County Courthouse, PO Box 826, Linn 65051, (573) 897-2139, FAX (573) 897-4741, osage@sos.mo.gov

Collector of Revenue, Doris J. Keilholz, (D), Osage County Courthouse, PO Box 616, Linn 65051, (573) 897-2135

Commissioner, First District, Jerry G. Wolfe, (D),

Osage County Courthouse, PO Box 826, Linn 65051, (573) 897-2139

Commissioner, Second District, Vincent A. Samson, (R), Osage County Courthouse, PO Box 826, Linn 65051, (573) 897-2139

Coroner, Lois Jaegers, (D), 1099 County Rd. 602, Loose Creek 65054

County Surveyor, Ralph P. Kliethermes, (D), Linn 65051, (573) 897-3644

Emergency Management Director, Bradley J. Strope, 106 W. Sixth, Chamois 65024

Presiding Commissioner, Russell J. Scheulen, (R), Osage County Courthouse, PO Box 826, Linn 65051, (573) 897-2139, FAX (573) 897-4741

Prosecuting Attorney, Amanda L. Grellner, (D), Osage County Courthouse, PO Box 378, Linn 65051, (573) 897-3101

Public Administrator, Paul G. Stratman, (R), 962 County Rd. 521, Freeburg 65035, (573) 455-2379

Sheriff, Carl Fowler, (D), Osage County Courthouse, PO Box 439, Linn 65051, (573) 897-3107

Treasurer, Tim G. Neuner, (R), Osage County Courthouse, PO Box 573, Linn 65051, (573) 897-3095

Ozark County

County seat and zip code: Gainesville 65655. **County population**: 9,393. **Classification**: Third class. **Assessed valuation**: \$83,139,871. **Square miles**: 731. **Organized**: January 29, 1841. **Named for**: The Ozark Mountains.

Assessor, Katherine Loftis, (R), Ozark County Courthouse, PO Box 81, Gainesville 65655, (417) 679-4705

Clerk Circuit Court and ex officio Recorder of Deeds, Becki Strong, (R), Ozark County Courthouse, PO Box 36, Gainesville 65655, (417) 679-4232

Clerk County Commission, Kelly Maddox, (R), Ozark County Courthouse, PO Box 416, Gainesville 65655, (417) 679-3516, FAX (417) 679-3209, ozark@sos.mo.gov

Collector of Revenue, Billy D. Hambelton II, (R), Ozark County Courthouse, PO Box 25, Gainesville 65655, (417) 679-4448

Commissioner, Eastern District, Gary Collins, (R), Ozark County Courthouse, PO Box 247, Gainesville 65655, (417) 679-4096

Commissioner, Western District, Rex Robertson, (R), Ozark County Courthouse, PO Box 247, Gainesville 65655, (417) 679-4096

Coroner, David Goodnight, (R), PO Box 65,

Gainesville 65655, (417) 679-3315

County Health Department Director, Rhonda Suter, PO Box 180, Gainesville 65655, (417) 679-3334

County Surveyor, Tim Morgan, (R), HC 1, Box 600, Pontiac 65729, (417) 679-4839

Emergency Management Director, David Morrison, PO Box 247, Gainesville 65655, (417) 679-4705

Presiding Commissioner, David Morrison, (R), Ozark County Courthouse, PO Box 247, Gainesville 65655, (417) 679-4096

Prosecuting Attorney, Thomas W. Cline, (R), PO Box 67, Gainesville 65655, (417) 679-4648

Public Administrator, Melinda Abraham, (R), Ozark County Courthouse, PO Box 688, Gainesville 65655, (417) 679-3809

Sheriff, Raymond Pace, (R), Ozark County Law Enforcement Center, HC 1, Box 8-1, Gainesville 65655, (417) 679-4633

Treasurer, David Ford, (R), Ozark County Courthouse, PO Box 525, Gainesville 65655, (417) 679-3553

Pemiscot County

County seat and zip code: Caruthersville 63830. **County population**: 19,163. **Classification**: Third class. **Assessed valuation**: \$161,146,078. **Square miles**: 517. **Organized**: February 19, 1851. **Named for**: The Indian word meaning "liquid mud."

Assessor, Donna Champion Snider, (D), Pemiscot County Courthouse, 610 Ward Ave., Ste. 2-D, Caruthersville 63830, (573) 333-1390, FAX (573) 333-0440

Clerk Circuit Court, Kelly Cagle Maners, (D), Pemiscot County Courthouse, 610 Ward Ave., Ste. 3-A, Caruthersville 63830, (573) 333-0187, FAX (573) 333-1272

Clerk County Commission, Larry Ray, (D), Pemiscot County Courthouse, 610 Ward Ave., Ste. 2-A, Caruthersville 63830, (573) 333-4203, FAX (573) 333-0440, pemco_clerk@sbcglobal.net

Collector of Revenue, Keith Jean, (D), Pemiscot County Courthouse, 610 Ward Ave., Ste. 1-C, Caruthersville 63830, (573) 333-0224, FAX (573) 333-0440

Commissioner, First District, David Wilkerson Jr., (D), Pemiscot County Courthouse, 610 Ward Ave., Ste. 1-B, Caruthersville 63830, (573) 333-4203, FAX (573) 333-0440

Commissioner, Second District, Wendell Hoskins, (D), Pemiscot County Courthouse,

610 Ward Ave., Ste. 1-B, Caruthersville 63830, (573) 333-4203, FAX (573) 333-0440
Coroner, James Brimhall, (D), 103 E. Washington, Hayti 63851, (573) 359-2085

County Health Department Director, Marty Czerwonka, 810 E. Reed, Hayti 63851, (573) 359-1656, FAX (573) 359-0159

Emergency Management Director, Danny Dodson, 800 Ward, Caruthersville 63830, (573) 359-2563 or (573) 359-5753

Presiding Commissioner, Jim Atchison, (D), Pemiscot County Courthouse, 610 Ward Ave., Ste. 1-B, Caruthersville 63830, (573) 333-5811, FAX (573) 333-0440

Prosecuting Attorney, Michael B. Hazel, (D), Pemiscot County Justice Center, 800 Ward Ave., PO Box 1117, Caruthersville 63830, (573) 333-2738, FAX (573) 333-2531

Public Administrator, Carol DeRousse Miller, (D), Pemiscot County Courthouse, 610 Ward Ave., Ste. 2-B, Caruthersville 63830, (573) 333-2812, FAX (573) 333-0440

Recorder of Deeds, Pam Strawbridge, (D), Pemiscot County Courthouse, 610 Ward Ave., Ste. 1-A, Caruthersville 63830, (573) 333-2204, FAX (573) 333-0440

Sheriff, Tommy Greenwell, (D), Pemiscot County Justice Center, 800 Ward Ave., PO Box 1031, Caruthersville 63830, (573) 333-4101, FAX (573) 333-0713

Treasurer, Pat Hoskins, (D), Pemiscot County Courthouse, 610 Ward Ave., Ste. 2-C, Caruthersville 63830, (573) 333-4171, FAX (573) 333-0440

Perry County

County seat and zip code: Perryville 63775.

County population: 18,639. **Classification:** Third class. **Assessed valuation:** \$256,349,009. **Square miles:** 473. **Organized:** November 16, 1820. **Named for:** Oliver H. Perry, naval hero of the War of 1812.

Assessor, Larry W. White, (R), Perry County Administration Bldg., 321 N. Main St., No. 5, Perryville 63775, (573) 547-5211, whitepca@hotmail.com

Clerk Circuit Court, Becky A. Paulus, (R), Perry County Courthouse, 15 W. Ste. Maries, Perryville 63775, (573) 547-6581, FAX (573) 547-2637, Becky.Paulus@courts.mo.gov

Clerk County Commission, Randy Taylor, (R), Perry County Administration Bldg., 321 N. Main St., No. 2, Perryville 63775, (573) 547-4242, FAX (573) 547-7367, rtaylor@c-b-s-i.net

Collector of Revenue, Rodney J. Richardet, (R), Perry County Administration Bldg., 321 N. Main St., No. 4, Perryville 63775, (573) 547-4422, colperry@sbcglobal.net

Commissioner, First District, Patrick A. Naeger, (R), Perry County Administration Bldg., 321 N. Main St., No. 2, Perryville 63775, (573) 547-4242, FAX (573) 547-7367, perryco.commission@sbcglobal.net

Commissioner, Second District, Edwin W. Stueve Jr., (R), Perry County Administration Bldg., 321 N. Main St., No. 2, Perryville 63775, (573) 547-4242, FAX (573) 547-7367, perryco.commission@sbcglobal.net

Coroner, Herbert E. Miller, (D), 829 W. St. Joseph, Perryville 63775, (573) 547-6511, millerfuneral@powrup.net

County Health Department Director, Judy Laurentius, 406 N. Spring St., Ste. 1, Perryville 63775, (573) 547-6564, FAX (573) 547-3908, laurej@pha.dhss.mo.gov

County Surveyor, Tim Baer, (R), 313 N. Jackson St., Perryville 63775, (573) 547-2310, FAX (573) 547-6175, Baereng@midwest.net

Emergency Management Director, J.M. (Jack) Lakenan III, 406 N. Spring St., Ste. 3, Perryville 63775, (573) 547-4000, FAX (573) 547-2104, perryema@hotmail.com

Presiding Commissioner, Carl Leuckel Jr., (R), Perry County Administration Bldg., 321 N. Main St., Ste. 2, Perryville 63775, (573) 547-4242, FAX (573) 547-7367, perryco.commission@sbcglobal.net

Prosecuting Attorney, Thomas L. Hoeh, (R), 17 E. St. Joseph St., Perryville 63775, (573) 547-1023, FAX (573) 547-1024, t.hoeh@sbcglobal.net

Public Administrator, Tamara M. Tarrillion, (R), 9434 Hwy. B, Perryville 63775, (573) 547-8207, tammy@powrup.net

Recorder of Deeds, Sue Oster, (R), Perry County Courthouse, 15 W. Ste. Maries, Perryville 63775, (573) 547-1611, perrycorecorder@sbcglobal.net

Sheriff, Gary J. Schaaf, (R), Perry County Sheriff's Dept., 710 S. Kingshighway, Perryville 63775, (573) 547-4576, FAX (573) 547-7406, sheriff@powrup.net

Treasurer, Veronica J. Hershey, (R), Perry County Administration Bldg., 321 N. Main St., No. 3, Perryville 63775, (573) 547-4502, vhershey@sbcglobal.net

Pettis County

County seat and zip code: Sedalia 65301.

County population: 40,520. **Classification:** Second class. **Assessed valuation:** \$449,666,083. **Square miles:** 686. **Organized:** January 24, 1833. **Named for:** Spencer Pettis, Missouri congressman.

Assessor, Dohrman Dean, (R), Pettis County Courthouse, 415 S. Ohio, Sedalia 65301, (660) 826-5000, ext. 920, FAX (660) 827-8637

Auditor, Constance Kay Purchase, (R), Pettis County Courthouse, 415 S. Ohio, Sedalia 65301, (660) 826-5000, ext. 409, FAX (660) 827-8637

Clerk Circuit Court, Susan Sadler, (R), Pettis County Courthouse, 415 S. Ohio, Sedalia 65301, (660) 826-5000, ext. 926

Clerk County Commission, Pamela Doane, (D), Pettis County Courthouse, 415 S. Ohio, Sedalia 65301, (660) 826-5000, ext. 918, FAX (660) 829-0717, pettisclerk@pettis.com

Collector of Revenue, Robert S. Leftwich, (D), Pettis County Courthouse, 415 S. Ohio, Sedalia 65301, (660) 826-5000, ext. 921

Commissioner, Eastern District, K.R. Lindemann, (R), Pettis County Courthouse, 415 S. Ohio, Sedalia 65301, (660) 826-5000, ext. 406, FAX (660) 829-0717

Commissioner, Western District, Larry Wilson, (R), Pettis County Courthouse, 415 S. Ohio, Sedalia 65301, (660) 826-5000, ext. 407, FAX (660) 829-0717

Coroner, Robert (Skip) Smith Jr., (R), 903 S. Ohio, Sedalia 65301, (660) 827-0052

County Health Department Director, Dianna Stout, 911 E. 16th, Sedalia 65301, (660) 827-1130

County Surveyor, Kerry Turpin, (D), 814 W. 16th St., Sedalia 65301, (660) 829-1949

Emergency Management Director, Tim Mosier, 319 S. Lamine, Sedalia 65301 (660) 827-4800, (660) 826-7288

Presiding Commissioner, Rusty Kahrs, (R), Pettis County Courthouse, 415 S. Ohio, Sedalia 65301, (660) 826-5000, ext. 405, FAX (660) 826-8637 or (660) 829-0717

Prosecuting Attorney, Jeff Mittelhauser, (R), Pettis County Courthouse, 415 S. Ohio, Sedalia 65301, (660) 826-5000, ext. 925

Public Administrator, Charli Ackerman, (D), Pettis County Courthouse, 415 S. Ohio, Sedalia 65301, (660) 826-5000, ext. 923

Recorder of Deeds, Janet Kresse, (D), Pettis County Courthouse, 415 S. Ohio, Sedalia 65301, (660) 826-5000, ext. 922

Road and Bridge Superintendent*, Christian Farris, Main St. & State Fair Blvd., Sedalia

65301, (660) 826-7187

Sheriff, Kevin Bond, (R), Pettis County Jail, 319 S. Lamine, Sedalia 65301, (660) 827-0052, FAX (660) 826-5254

Treasurer, Jane Kelley, (D), Pettis County Courthouse, 415 S. Ohio, Sedalia 65301, (660) 826-5000, ext. 408, FAX (660) 827-8637

*Appointed

Phelps County

County seat and zip code: Rolla 65401.

County population: 42,289. **Classification:** Third class. **Assessed valuation:** \$376,269,529. **Square miles:** 674. **Organized:** November 13, 1857. **Named for:** John F. Phelps, congressman and governor of Missouri.

Assessor, Kevin D. Rasmussen, (D), Phelps County Courthouse, 200 N. Main St., Ste. 126, Rolla 65401, (573) 458-6145, FAX (573) 458-6149, kevin.rasmussen@phelpscounty.org

Clerk Circuit Court, Sue Brown, (R), Phelps County Courthouse, 200 N. Main St., Ste. 201, Rolla 65401, (573) 458-6201, FAX (573) 458-6224, sbrown@osca.state.mo.us

Clerk County Commission, Carol Bennett, (D), Phelps County Courthouse, 200 N. Main St., Ste. 102, Rolla 65401, (573) 458-6101, FAX (573) 458-6119, carol.bennett@phelpscounty.org

Collector of Revenue, Davis R. Haas, (D), Phelps County Courthouse, 200 N. Main St., Ste. 129, Rolla 65401, (573) 458-6151, FAX (573) 458-6159, davis.haas@phelpscounty.org

Commissioner, District 1, Larry J. Stratman, (R), Phelps County Courthouse, 200 N. Main St., Ste. 105, Rolla 65401, (573) 458-6121, FAX (573) 458-6119, larry.stratman@phelpscounty.org

Commissioner, District 2, Charles (Bud) Dean, (D), Phelps County Courthouse, 200 N. Main St., Ste. 105, Rolla 65401, (573) 458-6122, FAX (573) 458-6119, bud.dean@phelpscounty.org

Coroner, Larry Swinfard, (D), Phelps County Courthouse, 200 N. Main St., Rolla 65401, (573) 364-1869

County Health Department Director, Jodi Waltman, 200 N. Main St., Ste. G51, Rolla 65401, (573) 458-6020, FAX (573) 458-6060, waltmj@lpha.dhss.mo.gov

County Surveyor and Highway Engineer, Richard Elgin, (D), 310 E. Sixth St., Rolla 65401, (573) 364-6362

Emergency Management Director, Bruce Southard, 500 W. Second St., Rolla 65401, (573) 426-3830, FAX (573) 426-3857, Bruce.Southard@phelpscounty.org

Presiding Commissioner, Randy Verkamp, (D), Phelps County Courthouse, 200 N. Main St., Ste. 105, Rolla 65401, (573) 458-6120, FAX (573) 458-6119, randy.verkamp@phelpscounty.org

Prosecuting Attorney, Courtney George, (R), Phelps County Courthouse, 200 N. Main St., Ste. G69, Rolla 65401, (573) 458-6161, FAX (573) 458-6179, courtney.george@phelpscounty.org

Public Administrator*, Kathleen S. Oliver-Rogers, (R), Phelps County Courthouse, 200 N. Main St., Ste. 308, Rolla 65401, (573) 458-6083, FAX (573) 458-6081, kathy.oliver-rogers@phelpscounty.org

Recorder of Deeds, Robin Kordes, (R), Phelps County Courthouse, 200 N. Main St., Ste. 133, Rolla 65401, (573) 458-6090, FAX (573) 458-6098, Robin.Kordes@phelpscounty.org

Sheriff, Donald Blankenship, (R), Phelps County Sheriff's Department, 500 W. Second St., Rolla 65401, (573) 426-3815, FAX (573) 426-3857, don.blankenship@phelpscounty.org

Treasurer, Carol Green, (R), Phelps County Courthouse, 200 N. Main St., Ste. 125, Rolla 65401, (573) 458-6130, FAX (573) 458-6134, carol.green@phelpscounty.org

*Appointed

Pike County

County seat and zip code: Bowling Green 63334. **County population**: 18,566. **Classification**: Third class. **Assessed valuation**: \$205,473,179. **Square miles**: 673. **Organized**: December 4, 1818. **Named for**: Zebulon Montgomery Pike, explorer.

Assessor, Donna Prior, (D), Pike County Courthouse, 115 W. Main, Bowling Green 63334, (573) 324-3261

Circuit Clerk, Jerri Harrelson, 115 W. Main, Bowling Green 63334, (573) 324-5582

Clerk County Commission, Bob Kirkpatrick, (D), Pike County Courthouse, 115 W. Main, Bowling Green 63334, (573) 324-2412, FAX (573) 324-5154, Pike@sos.mo.gov

Collector of Revenue, Marty J. Morrison, (D), Pike County Courthouse, 115 W. Main, Bowling Green 63334, (573) 324-3281

Commissioner, Eastern District, Curt Mitchell, (D), Pike County Courthouse, 115 W. Main,

Bowling Green 63334, (573) 324-2412

Commissioner, Western District, Roy W. Sisson Jr., (D), Pike County Courthouse, 115 W. Main, Bowling Green 63334, (573) 324-2412

Coroner, Jim Turner, (D), 115 W. Main, Bowling Green 63334, (573) 795-5420

County Surveyor*, Marty Wasson, 14374 Fort Mason Tr., New London 63459, (573) 221-5413

Presiding Commissioner, Dan Miller, (D), Pike County Courthouse, 115 W. Main, Bowling Green 63334, (573) 324-2412

Prosecuting Attorney, Mark Fisher, (D), Pike County Courthouse, 115 W. Main, Bowling Green 63334, (573) 324-2201

Public Administrator, Nina K. Long, (D), 15140 Pike 138, Bowling Green 63334, (573) 324-2382

Recorder of Deeds, Sherry Crow McCarty, (D), Pike County Courthouse, 115 W. Main, Bowling Green 63334, (573) 324-5567

Sheriff, Jim Wells, (D), 1600 Business Hwy. 54 W., Bowling Green 63334, (573) 324-3202

Treasurer, Patti Crane, (D), Pike County Courthouse, 115 W. Main, Bowling Green 63334, (573) 324-2102

*Appointed

Platte County

County seat and zip code: Platte City 64079. **County population**: 83,061. **Classification**: First class. **Assessed valuation**: \$1,659,577,248. **Square miles**: 421. **Organized**: December 31, 1838. **Named for**: The Platte River.

Assessor, Lisa Pope, (R), Platte County Administration Bldg., 415 Third St., Ste. 20, Platte City 64079, (816) 858-2232, ext. 3301, FAX (816) 858-3314

Auditor, Siobhann Williams, (D), Platte County Administration Bldg., 415 Third St., Ste. 55, Platte City 64079, (816) 858-2232, ext. 3327, FAX (816) 858-1929

Clerk Circuit Court, Sandra L. Dowd, (D), Platte County Courthouse, 415 Third St., Ste. 5, Platte City 64079, (816) 858-2232, ext. 3481, FAX (816) 858-3392

Clerk County Commission, Sandra S. (Sandy) Krohne, (D), Platte County Administration Bldg., 415 Third St., Ste. 30, Platte City 64079, (816) 858-3340, FAX (816) 858-3363, skrohne@co.platte.mo.us

Collector of Revenue, Donna C. Nash, (R), Platte County Administration Bldg., 415 Third St., Ste. 40, Platte City 64079, (816)

- 858-2232, ext. 3355, FAX (816) 858-3357
Commissioner, First District, Tom Pryor, (R), Platte County Administration Bldg., 415 Third St., Ste. 105, Platte City 64079, (816) 858-2232, ext. 3330, FAX (816) 858-3329, TPryor@co.platte.mo.us
- Commissioner, Second District**, Jim Plunkett, (R), Platte County Administration Bldg., 415 Third St., Ste. 105, Platte City 64079, (816) 858-2232, ext. 3333, FAX (816) 858-3329, JPlunkett@co.platte.mo.us
- County Health Department Director**, Mary Jo Everhart, 212 Marshall, Platte City 64079, (816) 858-2412, (816) 858-2087, everhm@lpha.dhss.mo.gov
- County Surveyor**, Charles Kutz, R.L. Buford & Associates, PO Box 14069, Parkville 64152, (816) 741-6152
- Emergency Management Coordinator**, Cpt. Mark Owen, Tom Thomas Law Enforcement Center, 415 Third St., Ste. 10, Platte City 64079, (816) 858-1965, FAX (816) 858-1821, owen@plattsheriff.org
- Medical Examiner***, Dr. Thomas Young M.D., Jackson County Medical Examiner, 660 E. 24th St., Kansas City 64108, (816) 881-6600
- Presiding Commissioner**, Betty Knight, (R), Platte County Administration Bldg., 415 Third St., Ste. 105, Platte City 64079, (816) 858-2232, ext. 3331, FAX (816) 858-3329, BKnight@co.platte.mo.us
- Prosecuting Attorney**, Eric Zahnd, (R), Platte County Courthouse, 415 Third St., Ste. 60, Platte City 64079, (816) 858-2232, ext. 3476, FAX (816) 858-3472
- Public Administrator**, Terry Edwards, (D), Platte County Courthouse, 415 Third St., Ste. 90, Platte City 64079, (816) 858-2232, ext. 3445, FAX (816) 858-3447
- Recorder of Deeds**, Gloria Boyer, (R), Platte County Administration Bldg., 415 Third St., Ste. 70, Platte City 64079, (816) 858-2232, ext. 3325, FAX (816) 858-2379, GBoyer@co.platte.mo.us
- Sheriff**, Richard L. (Dick) Anderson, (R), Tom Thomas Law Enforcement Center, 415 Third St., Ste. 10, Platte City 64079, (816) 858-2232, ext. 2424, FAX (816) 858-3053
- Treasurer**, Bonnie Brown, (D), Platte County Administration Bldg., 415 Third St., Ste. 80, Platte City 64079, (816) 858-2232, ext. 3318, FAX (816) 858-3393
- County seat and zip code**: Bolivar 65613.
County population: 29,596. **Classification**: Third class. **Assessed valuation**: \$241,867,837. **Square miles**: 642. **Organized**: January 5, 1835. **Named for**: James K. Polk.
- Assessor**, Carolyn Page, (R), Polk County Courthouse, 102 E. Broadway, Rm. 9, Bolivar 65613, (417) 326-4643, FAX (417) 326-3131
- Clerk Circuit Court**, Vesta Seiner, (R), Polk County Courthouse, 102 E. Broadway, Rm. 14, Bolivar 65613, (417) 326-4924, FAX (417) 326-4194
- Clerk County Commission**, Sue Entlicher, (R), Polk County Courthouse, 102 E. Broadway, Rm. 11, Bolivar 65613, (417) 326-4031, FAX (417) 326-3525, coclerk@polkcountymo.org
- Collector of Revenue**, Debbi R. McGinnis, (R), Polk County Courthouse, 102 E. Broadway, Rm. 6, Bolivar 65613, (417) 326-4032, FAX (417) 326-3525
- Commissioner, Northern District***, Stuart Hosiner, (R), Polk County Courthouse, 102 E. Broadway, Rm. 12, Bolivar 65613, (417) 326-2922, FAX (417) 326-3525
- Commissioner, Southern District**, Billy Dryer, (R), Polk County Courthouse, 102 E. Broadway, Rm. 12, Bolivar 65613, (417) 326-2922, FAX (417) 326-3525
- Coroner**, Nathan Hoffer, (R), 102 E. Broadway, Bolivar 65613, (417) 327-6150
- County Health Department Director***, Michelle Morris, PO Box 124, 1317 W. Broadway, Bolivar 65613, (417) 326-7250, (417) 326-2766
- County Highway Engineer**, Joe Lightfoot, (R), Polk County Courthouse, 102 E. Broadway, Rm. 12, Bolivar 65613, (417) 326-4022, FAX (417) 326-3525
- County Surveyor**, John R.M. Nelson, Polk County Courthouse, 102 E. Broadway, Rm. 3, Bolivar 65613, (417) 326-4010
- Emergency Management Director***, Rick Lewis, PO Box 181, 102 E. Broadway, Bolivar 65613, (417) 326-6610, (417) 777-4172
- Presiding Commissioner**, Denzil Roberts, (R), Polk County Courthouse, 102 E. Broadway, Rm. 12, Bolivar 65613, (417) 326-2922, FAX (417) 326-3525
- Prosecuting Attorney**, Paul A. Davolt, (R), Polk County Courthouse, 102 E. Broadway, Rm. 4, Bolivar 65613, (417) 326-5756, FAX (417) 326-3030
- Public Administrator**, Barbara Davolt, (R), 411 E. Summit, Bolivar 65613, (417) 777-4053, FAX (417) 777-5789

*Appointed

Recorder of Deeds, Carol Poindexter, (R), Polk County Courthouse, 102 E. Broadway, Rm. 8, Bolivar 65613, (417) 326-4924, FAX (417) 326-6898

Sheriff, Steve Bruce, (R), 113 E. Jefferson, Bolivar 65613, (417) 777-9020, FAX (417) 777-7684

Treasurer, Judy Mackey, (R), Polk County Courthouse, 102 E. Broadway, Rm. 1, Bolivar 65613, (417) 326-4913

*Appointed

Pulaski County

County seat and zip code: Waynesville 65583. **County population:** 44,022. **Classification:** Third class. **Assessed valuation:** \$304,268,575. **Square miles:** 551. **Organized:** January 19, 1833. **Named for:** Casimir Pulaski, Polish general of the American Revolution.

Assessor, Roger Harrison, (D), Pulaski County Courthouse, 301 Historic Rte. 66 East, Waynesville 65583, (573) 774-4717, pulaski.assessor@leblink.com

Clerk Circuit Court and ex officio Recorder of Deeds, Rachelle Beasley, (D), Pulaski County Courthouse, 301 Historic Rte. 66 East, Waynesville 65583, (573) 774-4755, FAX (573) 774-6967, Rachelle.Beasley@courts.mo.gov

Clerk County Commission, Diana Linnenbringer, (R), Pulaski County Courthouse, 301 Historic Route 66 E., Waynesville 65583, (573) 774-4701, FAX (573) 774-5601, pulaski@sos.mo.gov

Collector of Revenue, Terri Mitchell, (R), Pulaski County Courthouse, 301 Historic Rte. 66 East, Waynesville 65583, (573) 774-4711, pulaskicollector@leblink.com

Commissioner, Eastern District, Bill Farnham, (R), Pulaski County Courthouse, 301 Historic Rte. 66 East, Waynesville 65583, (573) 774-4701, FAX (573) 774-5601, pulaski@sos.mo.gov

Commissioner, Western District, Dennis Thornsberry, (R), Pulaski County Courthouse, 301 Historic Rte. 66 East, Waynesville 65583, (573) 774-4701, FAX (573) 774-5601, pulaski@sos.mo.gov

Coroner, Mikel Hartness, (D), 24901 Raleigh Rd., 301 Historic Rte. 66 East, Waynesville 65583, (573) 765-4225

County Surveyor, Don Mayhew, (R), Pulaski County Courthouse, 301 Historic Rte. 66 East, Waynesville 65583, (573) 774-6777

Emergency Management Director*, Lawson

Smith, 301 Historic Rte. 66 East, Waynesville 65583, (573) 774-4701, FAX (573) 774-5601

Presiding Commissioner, Bill Ransdall, (D), Pulaski County Courthouse, 301 Historic Rte. 66 East, Waynesville 65583, (573) 774-4701, FAX (573) 774-5601, pulaski@sos.mo.gov

Prosecuting Attorney, Deborah Hooper, (R), Pulaski County Courthouse, 301 Historic Rte. 66 East, Waynesville 65583, (573) 774-4770, FAX (573) 774-4779

Public Administrator, Loretta Rouse, (R), Pulaski County Courthouse, 301 Historic Rte. 66 East, Waynesville 65583, (573) 774-4741, FAX (573) 774-4743

Sheriff, J.B. King, (R), Pulaski County Jail, 301 Historic Rte. 66 East, Waynesville 65583, (573) 774-4790, FAX (573) 774-4795

Treasurer, Barbara M. Shackelford, (R), Pulaski County Courthouse, 301 Historic Rte. 66 East, Waynesville 65583, (573) 774-4724

*Appointed

Putnam County

County seat and zip code: Unionville 63565. **County population:** 5,153. **Classification:** Third class. **Assessed valuation:** \$64,308,205. **Square miles:** 520. **Organized:** February 28, 1845. **Named for:** Israel Putnam, a Revolutionary War general.

Assessor, Paul L. Rouse, (R), Putnam County Courthouse, Rm. 201, Unionville 63565, (660) 947-3900

Clerk Circuit Court, Mitzi D. Shipley, (R), Putnam County Courthouse, Rm. 202, Unionville 63565, (660) 947-2071

Clerk County Commission, Sue Ann Varner, (R), Putnam County Courthouse, Rm. 204, Unionville 63565, (660) 947-2674, FAX (660) 947-4214, putnam@sos.mo.gov

Commissioner, Eastern District, Brent Minear, (R), RR 1, Box 104-A, Livonia 63551, (660) 933-4752

Commissioner, Western District, Gerald Owings, (R), 24070 State Hwy. H, Unionville 63565, (660) 947-2289

Coroner, Dr. W. Stephen Casady, (R), PO Box 287, Unionville 63565, (660) 947-2425

Presiding Commissioner, Charlie Fowler, (R), 16667 State Hwy. 129, Unionville 63565, (660) 947-3305

Prosecuting Attorney, James M. Garrett, (R), 1702 W. Main, Unionville 63565, (660) 947-3723

Public Administrator, Deena Hofstetter, (R), 2211 Garfield, Unionville 63565, (660) 947-3352

Recorder of Deeds, Jeneen Roof, (R), Putnam County Courthouse, Rm. 202, Unionville 63565, (660) 947-2071

Sheriff, Jason Knight, (R), 419 N. 19, Unionville 63565, (660) 947-3200

Treasurer and *ex officio* Collector of Revenue, Sharon Thompson Parks, (R), Putnam County Courthouse, Rm. 200, Unionville 63565, (660) 947-2095

Ralls County

County seat and zip code: New London 63459. **County population**: 9,925. **Classification**: Third class. **Assessed valuation**: \$155,076,206. **Square miles**: 481. **Organized**: November 16, 1820. **Named for**: Daniel Ralls, Missouri legislator.

Assessor, Thomas E. Ruhl, (D), Ralls County Courthouse, PO Box 339, New London 63459, (573) 985-5671, FAX (573) 985-3251, truhlassessor@rallstech.com

Clerk Circuit Court and *ex officio* Recorder of Deeds, Gina Jameson, (D), Ralls County Courthouse, PO Box 446, New London 63459, (573) 985-5631, FAX (573) 985-5630

Clerk County Commission, Ernie Eugene Duckworth, (D), Ralls County Courthouse, 311 S. Main, PO Box 400, New London 63459, (573) 985-7111, FAX (573) 985-6100, rallsclerk@rallstech.com

Collector of Revenue, Connie L. Berry, (D), Ralls County Courthouse, PO Box 340, New London 63459, (573) 985-5621, FAX (573) 985-3251, rallsroll@rallstech.com

Commissioner, Eastern District, James E. Thompson, (D), Ralls County Courthouse, PO Box 400, New London 63459, (573) 985-7111, FAX (573) 985-6100

Commissioner, Western District, Steven H. Whitaker, (D), Ralls County Courthouse, PO Box 400, New London 63459, (573) 985-7111, FAX (573) 985-6100

Coroner, Woody St. Clair, (D), 3915 London Gravel Rd., Hannibal 63401, (573) 221-8767

County Health Department Director, Tanya M. Taylor, 405 West St., PO Box 434, New London 63459, (573) 985-7121, FAX (573) 985-1531

Emergency Management Director, Bill Bowman, 908 E. Matin St., PO Box 246, Perry 63462, (573) 565-3537

Presiding Commissioner, George E. Lane, (D), Ralls County Courthouse, PO Box 400, New London 63459, (573) 985-7111, FAX (573) 985-6100

Prosecuting Attorney, Rodney J. Rodenbaugh, (D), 15292 Malaruni Rd., New London 63459, (573) 985-3411, FAX (573) 985-5241

Public Administrator, Sheila M. Foster, (D), 13546 Cheyenne Dr., New London 63459, (573) 221-9152, FAX (573) 221-9152

Sheriff, Ben Berghager, (D), Ralls County Courthouse, PO Box 309, New London 63459, (573) 985-5611, FAX (573) 985-3100

Surveyor, Marty Wasson, (D), 14374 Fort Mason Dr., New London 63459, (573) 985-2270

Treasurer, Jena L. Epperson, (D), Ralls County Courthouse, PO Box 247, New London 63459, (573) 985-7151, rallstreas@ralls.tech.com

Randolph County

County seat and zip code: Huntsville 65259. **County population**: 25,438. **Classification**: Third class. **Assessed valuation**: \$304,867,379. **Square miles**: 473. **Organized**: January 22, 1829. **Named for**: John Randolph of Virginia.

Assessor, Richard Tregnago, (D), Randolph County Courthouse, 110 S. Main, Huntsville 65259, (660) 277-4716

Clerk Circuit Court, Peggy Boots, (D), Randolph County Justice Center, 372 Hwy. JJ, Huntsville 65259, (660) 277-4601, FAX (660) 277-4611

Clerk County Commission, Jim Sears, (D), Randolph County Courthouse, 110 S. Main St., Ste. A, Huntsville 65259, (660) 277-4717, FAX (660) 277-3246, rancoclerk@hotmail.com

Collector of Revenue, Shiela Miller, (D), Randolph County Courthouse, 110 S. Main, Huntsville 65259, (660) 277-4713, FAX (660) 277-4834

Commissioner, Eastern District, Doug Galaske, (D), Randolph County Courthouse, 110 S. Main, Huntsville 65259, (660) 277-4722, FAX (660) 277-3246, dgalaske@swbell.net

Commissioner, Western District, Randall C. Asbury, (R), Randolph County Courthouse, 110 S. Main, Huntsville 65259, (660) 277-4722, rasbury@howardelectricwb.com

Coroner, Gerald A. Luntsford, (R), 8654 Hwy. J, Jacksonville 65260, (660) 670-1461

County Health Department Director, Ross W. McKinstry, PO Box 488, 423 E. Logan St., Moberly 65270, (660) 263-6643, FAX (660) 263-0333, ext. 3005, mckinr@lpha.dhss.mo.gov

Emergency Management Director, Robert L. Creed, 310 N. Clark St., Moberly 65270, (660) 269-8705, ext. 2032, FAX (660) 263-

8540, rcreed@moberlyfd.com

Presiding Commissioner, Susan Carter, (D), Randolph County Courthouse, 110 S. Main, Huntsville 65259, (660) 277-4722, FAX (660) 277-3246, mscmo@missvalley.com

Prosecuting Attorney, Michael Fusselman, (R), 200 E. Rollins St., Moberly 65270, (660) 263-6390, FAX (660) 263-9203

Public Administrator, Glenda Winkler, (R), 223 N. Williams, Moberly 65270, (660) 263-1216, FAX (660) 263-1296

Recorder of Deeds, Mark Price, (D), Randolph County Courthouse, 110 S. Main, Huntsville 65259, (660) 277-4718

Sheriff, Mark Nichols, (D), 372 Hwy. JI, #B, Huntsville 65259, (660) 277-5095, FAX (660) 277-5084, Randcosheriff@missvalley.com

Treasurer, Rebecca Brown, (D), Randolph County Courthouse, 110 S. Main, Huntsville 65259, (660) 277-4714

Ray County

County seat and zip code: Richmond 64085.

County population: 23,999. **Classification**: Third class. **Assessed valuation**: \$259,514,478. **Square miles**: 568. **Organized**: November 16, 1820. **Named for**: John Ray, member of the first state Constitutional Convention.

Assessor, Kent Wollard, (D), Ray County Courthouse, Richmond 64085, (816) 776-2676, FAX (816) 776-4511

Clerk Circuit Court, Carolyne Conner, (D), Ray County Courthouse, Richmond 64085, (816) 776-3377, FAX (816) 776-6016

Clerk County Commission, Lynn Rogers, (D), Ray County Courthouse, 100 W. Main, Richmond 64085, (816) 776-4502, FAX (816) 776-4512, RayCounty@mchsi.com

Collector of Revenue, Margie Bowman, (D), Ray County Courthouse, Richmond 64085, (816) 776-2187, FAX (816) 776-2740

Commissioner, Eastern District, Allen Dale, (D), Ray County Courthouse, Richmond 64085, (816) 776-4507, FAX (816) 776-4512

Commissioner, Western District, Clifford Crist, (D), Ray County Courthouse, Richmond 64085, (816) 776-4507, FAX (816) 776-4512

Coroner, Dale Dean Snow, (D), 102-E N. Main, Richmond 64085, (816) 470-6316

County Surveyor, Terry McCanless, (D), 806 E. Main St., Richmond 64085, (816) 776-6343 or (816) 470-6343

Presiding Commissioner, Jeff Adams, (D), Ray County Courthouse, Richmond 64085, (816) 776-4507, FAX (816) 776-4512

Prosecuting Attorney, Jim Thompson, (D), 112 W. North Main St., Richmond 64085, (816) 776-2882, FAX (816) 776-6802

Public Administrator, Kenneth A. Nolker, (D), 219 S. College St., Richmond 64085, (816) 776-8612, FAX (816) 776-5077

Recorder of Deeds, Shirley O'Dell, (D), Ray County Courthouse, Richmond 64085, (816) 776-4500, FAX (816) 776-4512

Sheriff, Sam Clemens, (D), 200 W. Ninth St., Henrietta 64036, (816) 290-5631 or (816) 290-5323, FAX (816) 290-5545

Treasurer, JoAnn Burnine, (D), Ray County Courthouse, Richmond 64085, (816) 776-4504, FAX (816) 776-4512

Reynolds County

County seat and zip code: Centerville 63633.

County population: 6,547. **Classification**: Third class. **Assessed valuation**: \$102,956,624. **Square miles**: 808. **Organized**: February 25, 1845. **Named for**: Thomas Reynolds, governor of Missouri.

Assessor, Rick Parker, (D), Reynolds County Courthouse, PO Box 57, Centerville 63633, (573) 648-2494, ext. 18, FAX (573) 648-2530, 081assessor@centurytel.net

Clerk Circuit Court and ex officio Recorder of Deeds, Randy L. Cowin, (D), Reynolds County Courthouse, PO Box 76, Centerville 63633, (573) 648-2494, ext. 34, FAX (573) 648-2503

Clerk County Commission, Mike Harper, (D), Reynolds County Courthouse, PO Box 10, Centerville 63633, (573) 648-2494, ext. 12, FAX (573) 648-2449, reynolds@sos.mo.gov

Collector of Revenue, Judy A. Cook, (D), Reynolds County Courthouse, PO Box 17, Centerville 63633, (573) 648-2494, ext. 33, FAX (573) 648-2061

Commissioner, First District, Doug Warren, (D), Reynolds County Courthouse, PO Box 10, Centerville 63633, (573) 648-2494, ext. 14, FAX (573) 648-2449

Commissioner, Second District, Wayne Henson, (D), Reynolds County Courthouse, PO Box 10, Centerville 63633, (573) 648-2494, ext. 14, FAX (573) 648-2449

Coroner, Jeffrey N. McSpadden, (D), 610 S. Main St., Ellington 63638, (573) 663-7111

County Health Department Director, Kathleen Zimmerman, Reynolds County Health Center, PO Box 40, Centerville 63633, (573) 648-2498, FAX (573) 648-2510

Emergency Management Director, Jenger Bell,

RR 1, Box 91-B, Lesterville 63654, (573) 637-2250

Presiding Commissioner, Donald Barnes, (D), Reynolds County Courthouse, PO Box 10, Centerville 63633, (573) 648-2494, ext. 14, FAX (573) 648-2449

Prosecuting Attorney, Robert A. Johnson, (D), Reynolds County Courthouse, PO Box 78, Centerville 63633, (573) 648-2494, ext. 26, FAX (573) 648-2265

Public Administrator, Brenda Ridenhower, (D), Reynolds County Courthouse, PO Box 44, Centerville 63633, (573) 648-2494, ext. 22, FAX (573) 648-2061

Sheriff, Gary Barton, (D), Reynolds County Courthouse, PO Box 16, Centerville 63633, (573) 648-2491, ext. 20, FAX (573) 648-2296

Treasurer, Elaine Albert, (D), Reynolds County Courthouse, PO Box 68, Centerville 63633, (573) 648-2494, ext. 37, FAX (573) 648-2061

Ripley County

County seat and zip code: Doniphan 63935.

County population: 13,937. **Classification**: Third class. **Assessed valuation**: \$77,431,082. **Square miles**: 632. **Organized**: January 5, 1833. **Named for**: Eleazar W. Ripley, a soldier in the War of 1812.

Assessor, Martha E (Betty) Woods, (R), Ripley County Courthouse, Doniphan 63935, (573) 996-7113 and 996-7112, FAX (573) 996-5004

Clerk Circuit Court, Sharon R. Richmond, (R), Ripley County Courthouse, Doniphan 63935, (573) 996-2818, FAX (573) 996-5014, sharon.richmond@courts.mo.gov

Clerk County Commission, Becky York, (D), Ripley County Courthouse, 100 Courthouse Sq., Ste. 2, Doniphan 63935, (573) 996-3215, FAX (573) 996-9774, ripley@sos.mo.gov

Collector of Revenue, Jerry Martin, (D), Ripley County Courthouse, Doniphan 63935, (573) 996-4707, FAX (573) 996-5786

Commissioner, Eastern District, David Johnson, (D), Ripley County Courthouse, 100 Courthouse Sq., Doniphan 63935, (573) 996-3215, FAX (573) 996-9774

Commissioner, Western District, Jerry Halley, (D), Ripley County Courthouse, 100 Courthouse Sq., Doniphan 63935, (573) 996-3215, FAX (573) 996-9774

Coroner, Mike Jackson, (D), c/o Edwards Funeral Home, Walnut St., Doniphan 63935, (573) 996-2121

County Health Department Director, Jan Morrow, 1003 E. Locust, Doniphan 63935, (573) 996-2181, FAX (573) 996-7632, jmorrow@semo.net

County Surveyor, William (Troy) Ayers, (R), HC 6, Gatewood 63942, (573) 255-3746

Emergency Management Director, Lance Pigg, 124 W. Jefferson, Doniphan 63935, (573) 996-7146, FAX (573) 996-7877, dfd@semo.net

Presiding Commissioner, William D. Kennon Jr., (R), Ripley County Courthouse, 100 Courthouse Sq., Doniphan 63935, (573) 996-3215, FAX (573) 996-9774

Prosecuting Attorney, Christopher J. Miller, (D), Ripley County Courthouse, Doniphan 63935, (573) 996-2138, FAX (573) 996-7762, RipleyCoPA@windstream.net

Public Administrator, Brenda Emmons-Thompson, (R), Ripley County Courthouse, 100 Courthouse Sq., Ste. 12, Doniphan 63935, (573) 996-5254

Recorder of Deeds, June Watson, (D), Ripley County Courthouse, Doniphan 63935, (573) 996-7941, FAX (573) 996-9706

Sheriff, Adam Whitton, (D), Ripley County Courthouse, Doniphan 63935, (573) 996-5555, FAX (573) 996-4318

Treasurer, Terry L. Slayton, (R), Ripley County Courthouse, Doniphan 63935, (573) 996-3903

St. Charles County

County seat and zip code: St. Charles 63301.

County population: 338,719. **Classification**: First class charter. **Assessed valuation**: \$6,609,549,616. **Square miles**: 558. **Organized**: October 1, 1812. **Named for**: St. Charles Borromeo, Italian Cardinal.

Assessor, Scott Shipman, (R), Administration Bldg., 201 N. Second St., Rm. 250, St. Charles 63301, (636) 949-7425

Auditor*, Brent Statler, Administration Bldg., 201 N. Second St., Rm. 526, St. Charles 63301, (636) 949-7455

Clerk Circuit Court*, Judy Zerr, (R), Courts Administration Bldg., 300 N. Second St., Rm. 541, St. Charles 63301, (636) 949-3098

Collector of Revenue, Michelle McBride, (D), Administration Bldg., 201 N. Second St., Rm. 134, St. Charles 63301, (636) 949-7470

Council Member, First District, Cheryl Hibbeler, (R), Historic Courthouse, 100 N. Third St., St. Charles 63301, (636) 949-7530

Council Member, Second District, Joseph Brazil, (R), Historic Courthouse, 100 N. Third

- St., St. Charles 63301, (636) 949-7530
- Council Member, Third District**, Nancy Matheny, (R), Historic Courthouse, 100 N. Third St., St. Charles 63301, (636) 949-7530
- Council Member, Fourth District**, (Vacancy), (R), Historic Courthouse, 100 N. Third St., St. Charles 63301, (636) 949-7530
- Council Member, Fifth District**, Joseph McCulloch, Historic Courthouse, 100 N. Third St., St. Charles 63301, (636) 949-7530
- Council Member, Sixth District**, Dan Foust, (R), Historic Courthouse, 100 N. Third St., St. Charles 63301, (636) 949-7530
- Council Member, Seventh District**, John W. White, (R), Historic Courthouse, 100 N. Third St., St. Charles 63301, (636) 949-7530
- County Executive**, Steve Ehlmann, (R), Executive Office Bldg., 100 N. Third St., St. Charles 63301, (636) 949-7520, FAX (636) 949-7521
- County Health Department Director***, Gil Copley, 1650 Boone's Lick Rd., St. Charles 63301, (636) 949-7400
- County Highway Engineer***, Craig Tajkowski, Administration Bldg., 201 N. Second St., Rm. 429, St. Charles 63301, (636) 949-7305
- County Registrar***, Amy Gann, 100 N. Third St., Rm. 206, St. Charles 63301, (636) 949-7560
- Director of Elections**, Rich Chrismer, (R), Administration Bldg., 201 N. Second St., Ste. 541, St. Charles 63301, (636) 949-7550, FAX (636) 949-7552, RChrismer@saintcharlescounty.org
- Director of Finance***, Rebecca Craig, Administration Bldg., 201 N. Second St., Rm. 529, St. Charles 63301, (636) 949-7465
- Emergency Management Director***, Rod Zerr, 301 N. Second St., Rm. 280, St. Charles 63301, (636) 949-3023
- Medical Examiner***, Dr. Mary Case M.D., 3556 Caroline, Rm. C-305, St. Louis 63104, (314) 577-8298
- Prosecuting Attorney**, Jack Banas, (R), Courts Administration Bldg., 300 N. Second St., St. Charles 63301, (636) 949-7355
- Public Administrator***, Deborah J. Lanham, (D), 300 N. Second, Ste. 233-A, St. Charles 63301, (636) 949-7315
- Recorder of Deeds**, Barbara J. Hall, (R), Administration Bldg., 201 N. Second St., St. Charles 63301, (636) 949-7505
- Sheriff**, Tim Neer, (R), Courts Administration Bldg., 301 N. Second St., St. Charles 63301, (636) 949-0809, shserriff@saintcharlescounty.org
- County seat and zip code**: Osceola 64776.
- County population**: 9,589. **Classification**: Third class. **Assessed valuation**: \$86,785,852. **Square miles**: 698. **Organized**: January 29, 1841. **Named for**: Arthur St. Clair, a Revolutionary War general.
- Assessor**, Gladys J. Smith, (D), St. Clair County Courthouse, PO Box 95, Osceola 64776, (417) 646-2449, FAX (417) 646-5523
- Clerk Circuit Court**, Barbara A. Taber, (D), St. Clair County Courthouse, PO Box 493, Osceola 64776, (417) 646-2226, FAX (417) 646-2401
- Clerk County Commission**, Debbie Peden, (D), St. Clair County Courthouse, 655 Second St., PO Box 525, Osceola 64776, (417) 646-2315, FAX (417) 646-8080, stclair@sos.mo.gov
- Collector of Revenue**, Sharon K. Foster, (D), St. Clair County Courthouse, PO Box 505, Osceola 64776, (417) 646-2486
- Commissioner, Northern District**, Leroy D. Strope, (R), St. Clair County Courthouse, PO Box 525, Osceola 64776, (417) 646-8003
- Commissioner, Southern District**, Gerald R. Williams, (R), St. Clair County Courthouse, PO Box 525, Osceola 64776, (417) 646-8003
- Coroner**, C. (Randy) Sheldon, (R), PO Box 384, Osceola 64776, (417) 646-8135
- County Health Department Director**, Nancy Stephan, 530 Arduser Dr., Osceola 64776, (417) 646-8332, FAX (417) 646-8159, stephn@lpha.dhss.mo.gov
- County Surveyor**, (Vacancy)
- Emergency Management Director**, John Christiansen, 5675 N.E. Scout Camp Rd., Osceola 64776, (417) 646-8115, FAX (417) 646-2446, jchristi@hughes.net
- Presiding Commissioner**, Billy Wood, (D), St. Clair County Courthouse, PO Box 525, Osceola 64776, (417) 646-8003
- Prosecuting Attorney**, Joleen Wood, (D), St. Clair County Courthouse, PO Box 494, Osceola 64776, (417) 646-2512
- Public Administrator**, Laurie Stinnett, (R), PO Box 362, Lowry City 64763, (660) 492-3182, FAX (417) 644-7324
- Recorder of Deeds**, Pat (Speight) Terry, (D), St. Clair County Courthouse, PO Box 323, Osceola 64776, (417) 646-2950, FAX (417) 646-2951
- Sheriff**, Ron Snodgrass, (D), St. Clair County Jail, PO Box 546, Osceola 64776, (417) 646-2522, FAX (417) 646-2852
- Treasurer**, Gail Ingle, (R), St. Clair County Courthouse, PO Box 216, Osceola 64776, (417) 646-8068

*Appointed

St. Clair County

St. Francois County

County seat and zip code: Farmington 63640.

County population: 62,181. **Classification:** Second class. **Assessed valuation:** \$564,668,731. **Square miles:** 451. **Organized:** December 19, 1821. **Named for:** The St. Francois River.

Assessor, Curtis N. Boyer, (D), St. Francois County Courthouse Annex, 1 W. Liberty, Ste. 200, Farmington 63640, (573) 756-2509, Option 1, ext. 101, FAX (573) 756-5687, assessor@sfcgov.org

Auditor, Judy K. Ellis, (D), St. Francois County Courthouse Annex, 1 W. Liberty, Ste. 302, Farmington 63640, (573) 756-6892, Option 2, ext. 250, FAX (573) 760-9610, auditor@sfcgov.org

Clerk Circuit Court, Vicki J. Weible, (D), St. Francois County Courthouse, 1 N. Washington, Ste. 303, Farmington 63640, (573) 756-4551, Option 4, ext. 317, FAX (573) 756-3733, ciclerk@sfcgov.org

Clerk County Commission, Mark L. Hedrick, (D), St. Francois County Courthouse Annex, 1 W. Liberty, Ste. 300, , Farmington 63640, (573) 756-5411, Option 5, FAX (573) 431-6967, coclerk@sfcgov.org

Collector of Revenue, Pamela J. Williams, (D), St. Francois County Courthouse Annex, 1 W. Liberty, Ste. 201, Farmington 63640, (573) 756-2645, Option 3, ext. 134, FAX (573) 760-1292, collector@sfcgov.org

Commissioner, First District, Ronald E. VarVera, (R), St. Francois County Courthouse Annex, 1 W. Liberty, Ste. 301, Farmington 63640, (573) 756-3623, Option 6, ext. 231, FAX (573) 454-2040

Commissioner, Second District, Bill Bradley, (D), St. Francois County Courthouse Annex, 1 W. Liberty, Ste. 301, , Farmington 63640, (573) 756-3623, Option 6, ext. 232, FAX (573) 454-2040

Coroner, James Coplin, (D), 910 Taylor Ave., PO Box 702, Park Hills 63601, (573) 431-4273, FAX (573) 431-7553, coplin@smols.com

County Health Department Director*, Sharon Wallace, 1025 W. Main St., PO Box Q, Park Hills 63601, (573) 431-1947

County Highway Engineer*, Taylor Engineering, LLC, 518 Sequoia Ct., Farmington 63640, (573) 756-9226

County Surveyor, Terry Effan, (D), 3138 Pimville Rd., Park Hills 63601

Emergency Management Director*, Alan Wells, 102 Industrial Dr., Park Hills 63601, (573) 431-3131, FAX (573) 431-4110

Presiding Commissioner, Jim Henson, (D), St. Francois County Courthouse Annex, 1 W. Liberty, Ste. 301, Farmington 63640, (573) 756-3623, Option 6, ext. 231, FAX (573) 454-2040

Prosecuting Attorney, Wendy Wexler Horn, (D), St. Francois County Courthouse, 1 N. Washington, Ste. 301, Farmington 63640, (573) 756-6666, Option 7, ext. 322, FAX (573) 756-5192, prosecutor@sfcgov.org

Public Administrator, V. Kenneth Rohrer, (D), 202 W. Columbia, Farmington 63640, (573) 756-6435

Recorder of Deeds, Steve Grider, (D), St. Francois County Courthouse Annex, 1 W. Liberty, Ste. 100, Farmington 63640, (573) 756-2323, Option 8, ext. 140, recorder@sfcgov.org

Sheriff, Daniel R. Bullock, (D), 1550 Doubet Rd., Farmington 63640, (573) 756-3252, FAX (573) 756-9622, sheriff@sfcgsd.org

Treasurer, Kerry Glore, (D), St. Francois County Courthouse Annex, 1 W. Liberty, Ste. 303, Farmington 63640, (573) 756-3349, Option 9, ext. 240, FAX (573) 756-3940, treasurer@sfcgov.org

*Appointed

St. Louis County

County seat and zip code: Clayton 63105.

County population: 1,000,510. **Classification:** First class. **Assessed valuation:** \$21,332,998,669. **Square miles:** 505. **Organized:** October 1, 1812. **Named for:** St. Louis (King Louis IX of France), patron saint of King Louis XV.

Assessor*, Phil Muehlheausler, Lawrence K. Roos County Government Center, 41 S. Central Ave., Clayton 63105, (314) 615-5124, pmuehlheausler@stlouisco.com

Auditor*, Michael Schwerzler, Lawrence K. Roos County Government Center, 41 S. Central Ave., Clayton 63105, (314) 615-5482, mschwerzler@stlouisco.com

Chief Technical Officer*, Bob Bence, County Government Center, 121 S. Meramec, Clayton 63105, (314) 615-5286, FAX (314) 615-5287, bbence@stlouisco.com

Clerk of Circuit Court*, Joan M. Gilmer, County Government Center, 7900 Carondelet Ave., Fifth Fl., Clayton 63105, (314) 615-8006, jgilmer@stlouisco.com

Collector of Revenue*, John Friganza, Lawrence K. Roos County Government Center, 415 S.

- Central Ave., Third Fl., Clayton 63105, (314) 615-7192, JFriganza@stlouisco.com
- Council Member, First District**, Hazel Erby, (D), Lawrence K. Roos County Government Center, 41 S. Central Ave., Clayton 63105, (314) 615-5436, FAX (314) 615-7890, herby@stlouisco.com
- Council Member, Second District**, Kathleen Kelly Burkett, (D), Lawrence K. Roos County Government Center, 41 S. Central Ave., Clayton 63105, (314) 615-5437, FAX (314) 615-7890, kburkett@stlouisco.com
- Council Member, Third District**, Colleen Wasinger, (R), Lawrence K. Roos County Government Center, 41 S. Central Ave., Clayton 63105, (314) 615-5438, FAX (314) 615-7890, cwasinger@stlouisco.com
- Council Member, Fourth District**, Michael E. O'Mara, (D), Lawrence K. Roos County Government Center, 41 S. Central Ave., Clayton 63105, (314) 615-5439, FAX (314) 615-7890, momara@stlouisco.com
- Council Member, Fifth District**, Barbara Fraser, (R), Lawrence K. Roos County Government Center, 41 S. Central Ave., Clayton 63105, (314) 615-5441, FAX (314) 615-7890, bfraser@stlouisco.com
- Council Member, Sixth District**, John Campisi, (R), Lawrence K. Roos County Government Center, 41 S. Central Ave., Clayton 63105, (314) 615-5442, FAX (314) 615-7890, jcampisi@stlouisco.com
- Council Member, Seventh District**, Gregory F. Quinn, (R), Lawrence K. Roos County Government Center, 41 S. Central Ave., Clayton 63105, (314) 615-5443, FAX (314) 615-7890, gquinn@stlouisco.com
- County Clerk and Council Administrative Director***, Genevieve M. Frank, Lawrence K. Roos County Government Center, 41 S. Central Ave., Clayton 63105, (314) 615-5440, FAX (314) 615-7890, gfrank@stlouisco.com
- County Counselor***, Patricia Redington, Lawrence K. Roos County Government Center, 41 S. Central Ave., Clayton 63105, (314) 615-7025, FAX (314) 615-3732, preddington@stlouisco.com
- County Executive**, Charlie A. Dooley, (D), Lawrence K. Roos County Government Center, 41 S. Central Ave., Clayton 63105, (314) 615-7016, FAX (314) 615-3727, cdooley@stlouisco.com
- Director of Accounting***, Glenn Pearl, Lawrence K. Roos County Government Center, 41 S. Central Ave., Clayton 63105, (314) 615-7062, FAX (314) 615-3707, gpearl@stlouisco.com
- Director of Administration and Treasurer***, James Baker, Lawrence K. Roos County Government Center, 41 S. Central Ave., Clayton 63105, (314) 615-7046, FAX (314) 615-3707, jlbaker@stlouisco.com
- Director of Health***, Dr. Dolores J. Gunn, M.D., County Government Center, 111 S. Meramec, Third Fl., Clayton 63105, (314) 615-1627, dgunn@stlouisco.com
- Director of Highways and Traffic***, Garry W. Earls, County Government Center, 121 S. Meramec, Eighth Fl., Clayton 63105, (314) 615-7081, gearls@stlouisco.com
- Director of Human Services***, Dr. Marilyn L. Robinson, County Government Center, 121 S. Meramec, Third Fl., Clayton 63105, (314) 615-4485, FAX (314) 615-4416, mrobinson@stlouisco.com
- Director of Judicial Administration***, Paul Fox, Circuit Court of St. Louis County, 7900 Carondelet Ave., Third Fl., Clayton 63105, (314) 615-2666, pfox@stlouisco.com
- Director of Justice Services***, Roy Mueller, Buzz Westfall Justice Center, 100 S. Central Ave., Third Fl., Clayton 63105, (314) 615-4763, FAX (314) 615-4329, rmueller@stlouisco.com
- Director of Parks and Recreation***, Lindsey L. Swanick, Lawrence K. Roos County Government Center, 41 S. Central Ave., Seventh Fl., Clayton 63105, (314) 615-7727, FAX (314) 615-0323, lswanick@stlouisco.com
- Director of Personnel***, Kirk McCarley, Lawrence K. Roos County Government Center, 41 S. Central Ave., Seventh Fl., Clayton 63105, (314) 615-5410, FAX (314) 615-7703, kmccarley@stlouisco.com
- Director of Planning***, Glenn Powers, Lawrence K. Roos County Government Center, 41 S. Central Ave., Fifth Fl., Clayton 63105, (314) 615-2515, FAX (314) 615-2515, gpowers@stlouisco.com
- Director of Procurement***, Rebecca Howe, Lawrence K. Roos County Government Center, 41 S. Central Ave., Eighth Fl., Clayton 63105, (314) 615-7070, FAX (314) 615-0197, RHowe@stlouisco.com
- Director of Public Works***, Garry W. Earls, St. Louis County Government, 121 S. Meramec Ave., Eighth Fl., (314) 615-7081, gearls@stlouisco.com
- Director of Revenue***, Eugene K. Leung, Lawrence K. Roos County Government Center, 41 S. Central Ave., Fourth Fl., Clayton

63105, (314) 615-7179, FAX (314) 615-7121, ELeung@stlouisco.com

Emergency Management Director*, Capt. Robert Young, 14847 Ladue Bluffs Crossing Dr., Chesterfield 63017, (314) 628-5400, FAX (314) 628-5508, ryoung@stlouisco.com

Executive Director, St. Louis County Economic Council*, Dennis Coleman, County Government Center, Rm. 904, 121 S. Meramec, Clayton 63105, (314) 615-7664, FAX (314) 615-7666, dcoleman@stlouisco.com

Medical Examiner*, Mary E. Case, M.D., Gantner Bldg., First Fl., 6039 Helen, St. Louis 63134, (314) 522-3262, ext. 6500, FAX (314) 522-0955, mcase@stlouisco.com

Prosecuting Attorney, Robert P. McCulloch, (D), County Government Center, 7900 Carondelet Ave., Clayton 63105, (314) 615-2610, FAX: (314) 615-2611, BMcCulloch@stlouisco.com

Public Administrator*, Thomas Arras, County Government Center, 7900 Carondelet Ave., Rm. 535, Clayton 63105, (314) 615-4729, FAX (314) 615-8738, tarras@stlouisco.com

Recorder of Deeds*, Janice M. Hammonds, Lawrence K. Roos County Government Center, 41 S. Central Ave., Fourth Fl., Clayton 63105, (314) 615-7178, jhammonds@stlouisco.com

Sheriff*, Jim Buckles, County Government Center, 7900 Carondelet Ave., Rm. 551, Clayton 63105, (314) 615-4724

Superintendent of Police*, Colonel Jerry Lee, County Government Center, 7900 Forsyth Blvd., First Fl., Clayton 63105, (314) 615-4260, FAX (314) 615-7065, jlee@stlouisco.com

*Appointed

Ste. Genevieve County

County seat and zip code: Ste. Genevieve 63670. **County population:** 18,248. **Classification:** Third class. **Assessed valuation:** \$310,545,202. **Square miles:** 504. **Organized:** October 1, 1812. **Named for:** The French Saint, Patroness of Paris.

Assessor, Clement F. Donze, (D), Ste. Genevieve County Courthouse, 55 S. Third, PO Box 26, Ste. Genevieve 63670, (573) 883-2333, FAX (573) 883-5312, sgassessor@yahoo.com

Clerk Circuit Court, Carol Steiger, (D), Ste. Genevieve County Courthouse, 55 S. Third, Ste. Genevieve 63670, (573) 883-2705, FAX (573) 883-9351, carol.steiger@courts.mo.gov

Clerk County Commission, Kay A. Basler, (D), Ste. Genevieve County Courthouse, 55 S. Third,

Ste. Genevieve 63670, (573) 883-5589, FAX (573) 883-5312, sgclerk2000@yahoo.com

Collector of Revenue, Phyllis A. Vessell, (D), Ste. Genevieve County Courthouse, 55 S. Third, Ste. Genevieve 63670, (573) 883-5492, FAX (573) 883-5312, sgcoll@yahoo.com

Commissioner, First District, Garry L. Nelson, (D), Ste. Genevieve County Courthouse, 55 S. Third, Ste. Genevieve 63670, (573) 883-5589, FAX (573) 883-5312, sgclerk2000@yahoo.com

Commissioner, Second District, Ray Gettinger, (D), Ste. Genevieve County Courthouse, 55 S. Third, Ste. Genevieve 63670, (573) 883-5589, FAX (573) 883-5312, sgclerk2000@yahoo.com

Coroner, Leo C. (Chipper) Basler Jr., (D), 602 Jefferson St., Ste. Genevieve 63670, (573) 883-3558, FAX (573) 883-3559, Baslerfuneralhome@charter.net

County Health Department Director, Judith A. Schilly, 115 Basler Dr., Ste. Genevieve 63670, (573) 883-7411, FAX (573) 883-5857, schilj@dhs.mo.gov

County Surveyor, Gerald (Duck) Bader, (D), 12685 Tall Pine Dr., Ste. Genevieve 63670, (573) 483-2777

Emergency Management Director, Arthur J. Armbruster, 295 Brooks Dr., Ste. Genevieve 63670, (573) 883-3886, Fax (573) 883-7209, sgcsd911@gmail.com

Presiding Commissioner, Albert J. Fults, (D), Ste. Genevieve County Courthouse, 55 S. Third, Ste. Genevieve 63670, (573) 883-5589, FAX (573) 883-5312, sgclerk2000@yahoo.com

Prosecuting Attorney, Timothy W. Inman, (D), Ste. Genevieve County Courthouse, 55 S. Third, Ste. Genevieve 63670, (573) 883-2791, FAX (573) 883-9636, stegenpa@yahoo.com

Public Administrator, Robert D. Huelskamp, (D), 823 N. Sixth, Ste. Genevieve 63670, (573) 883-2228

Recorder of Deeds, David Gegg, (D), Ste. Genevieve County Courthouse, 55 S. Third, Ste. Genevieve 63670, (573) 883-2706, FAX (573) 883-5312, Recorder63670@yahoo.com

Sheriff, Gary Stolzer, (D), Ste. Genevieve County Jail, Basler Dr., Ste. Genevieve 63670, (573) 883-5820, FAX (573) 883-5315, GStolzer@sgcsd.com

Treasurer, Judy E. Thomas, (D), Ste. Genevieve County Courthouse, 55 S. Third, Ste. Genevieve 63670, (573) 883-3000, FAX (573) 883-5312, sgcotreasurer@yahoo.com

Saline County

County seat and zip code: Marshall 65340. **County population:** 22,896. **Classification:** Fourth class. **Assessed valuation:** \$243,740,878. **Square miles:** 755. **Organized:** November 25, 1820. **Named for:** Its numerous salt springs.

Assessor, Margaret Pond, (D), Saline County Courthouse, 101 E. Arrow, Rm. 203, Marshall 65340, (660) 886-3111

Auditor, Tara Vogelsmeier, (D), Saline County Courthouse, 101 E. Arrow, Rm. 105, Marshall 65340, (660) 886-8582

Clerk Circuit Court, Sharon D. Crawford, (D), Saline County Courthouse, 101 E. Arrow, Rm. 205, Marshall 65340, (660) 886-2300

Clerk County Commission, Kenneth R. Bryant, (D), Saline County Courthouse, 101 E. Arrow, Rm. 202, Marshall 65340, (660) 886-3331, FAX (660) 886-2644, salinecco@sbcglobal.net

Collector of Revenue, Grace E. Miles, (D), Saline County Courthouse, 101 E. Arrow, Rm. 201, Marshall 65340, (660) 886-5104

Commissioner, Southern District, Richard Hassler, (R), Saline County Courthouse, 101 E. Arrow, Rm. 101, Marshall 65340, (660) 886-7777

Commissioner, Northern District, Norvelle Brown, (R), Saline County Courthouse, 101 E. Arrow, Rm. 101, Marshall 65340, (660) 886-7777

Coroner, William (Willie) Harlow, (D), 226 S. O'Dell, Marshall 65340, (660) 831-6700

County Surveyor, Robert Robinson, (I), Saline County Courthouse, 101 E. Arrow, Rm. 102, Marshall 65340, (660) 886-7777

Presiding Commissioner, Becky Plattner, (D), Saline County Courthouse, 101 E. Arrow, Rm. 101, Marshall 65340, (660) 886-7777

Prosecuting Attorney, Donald G. Stouffer, (D), Saline County Courthouse, 101 E. Arrow, Rm. 100, Marshall 65340, (660) 886-9608

Public Administrator, Mary A. Toliver, (D), 101 E. Arrow, Rm. 300, Marshall 65340, (660) 886-8699

Recorder of Deeds, Jamie Nichols, (D), Saline County Courthouse, 101 E. Arrow, Rm. 206, Marshall 65340, (660) 886-2677

Sheriff, Wally George, (D), 1915 W. Arrow, PO Box 366, Marshall 65340, (660) 886-5511

Treasurer, William S. Jones, (D), Saline County Courthouse, 101 E. Arrow, Rm. 200, Marshall 65340, (660) 886-3636

class. Assessed valuation: \$37,313,681. **Square miles:** 308. **Organized:** February 14, 1845. **Named for:** Philip Schuyler, a Revolutionary War general.

Assessor, Gary Stump, (D), Schuyler County Courthouse, PO Box 418, Lancaster 63548, (660) 457-3211

Clerk Circuit Court and ex officio Recorder of Deeds, Judy Keim, (D), Schuyler County Courthouse, PO Box 186, Lancaster 63548, (660) 457-3784

Clerk County Commission, Bree Shaw, (D), Schuyler County Courthouse, PO Box 187, Lancaster 63548, (660) 457-3842, FAX (660) 457-3016, schuyler@sos.mo.gov

Collector of Revenue, Kathy Roberts, (D), Schuyler County Courthouse, PO Box 65, Lancaster 63548, (660) 457-3825

Commissioner, Northern District, Jim Werner, (D), Schuyler County Courthouse, PO Box 187, Lancaster 63548, (660) 457-3842

Commissioner, Southern District, Jaye Baxter, (D), Schuyler County Courthouse, PO Box 187, Lancaster 63548, (660) 457-3842

Coroner, Douglas B. Norman, (D), PO Box 176, Lancaster 63548, (660) 457-3137

County Health Department Director*, Kelly Pottorff, Schuyler County Health Department, PO Box 387, Lancaster 63548, (660) 457-3721

County Road Supervisor*, Rex Kelsey, Schuyler County Courthouse, PO Box 187, Lancaster 63548, (660) 457-3842

County Surveyor, (Vacancy)

Emergency Management Director*, Phil Beeler, Schuyler County Courthouse, PO Box 187, Lancaster 63548, (660) 457-3842

Presiding Commissioner, Robert G. Aldridge, (D), Schuyler County Courthouse, PO Box 187, Lancaster 63548, (660) 457-3842

Prosecuting Attorney, Brenda Swedberg, (D), Schuyler County Courthouse, PO Box 277, Lancaster 63548, (660) 457-2262

Public Administrator, Ronald L. Morgan, (D), PO Box 302, Lancaster 63548, (660) 457-3282

Sheriff, Donald Bruner, (D), Schuyler County Courthouse, PO Box 355, Lancaster 63548, (660) 457-3436

Treasurer, Karmen Buckallew, (D), Schuyler County Courthouse, PO Box 206, Lancaster 63548, (660) 457-3825

*Appointed

Schuyler County

County seat and zip code: Lancaster 63548. **County population:** 4,271. **Classification:** Third

Scotland County

County seat and zip code: Memphis 63555. **County population:** 4,922. **Classification:** Third

class. **Assessed valuation:** \$50,599,981. **Square miles:** 439. **Organized:** January 29, 1841. **Named for:** Scotland.

Assessor, James Ward, (R), Scotland County Courthouse, 117 S. Market St., Ste. 2, Memphis 63555, (660) 465-2269, FAX (660) 465-2408

Clerk Circuit Court, Anita Watkins, (D), Scotland County Courthouse, 117 S. Market St., Ste. 106, Memphis 63555, (660) 465-8605, FAX (660) 465-8673

Clerk County Commission, Betty Lodewegen, (R), Scotland County Courthouse, 117 S. Market St., Ste. 100, Memphis 63555, (660) 465-7027, FAX (660) 465-7785, scotland@sos.mo.gov

Collector of Revenue, Kathy Becraft, (D), Scotland County Courthouse, 117 S. Market St., Ste. 103, Memphis 63555, (660) 465-7705, FAX (660) 465-7785

Commissioner, Eastern District, Win Hill, (D), Scotland County Courthouse, 117 S. Market St., Ste. 100, Memphis 63555, (660) 465-7027, FAX (660) 465-7785

Commissioner, Western District, Paul Campbell, (D), Scotland County Courthouse, 117 S. Market St., Ste. 100, Memphis 63555, (660) 465-7027, FAX (660) 465-7785

Coroner, Ginny Monroe, (D), 624 W. Jefferson, Memphis 63555, (660) 465-2802

County Health Department Director, Margaret Curry, RR 1, Box 55-A, Memphis 63555, (660) 465-7275

Emergency Management Director, Bryan Whitney, RR 3, Box 220, Memphis 63555, (660) 883-5726, (660) 465-7005

Presiding Commissioner, Mike Stephenson, (D), Scotland County Courthouse, 117 S. Market St., Ste. 100, Memphis 63555, (660) 465-7027, FAX (660) 465-7785

Prosecuting Attorney, Kimberly Nicoli, (D), 133 S. Main St., Memphis 63555, (660) 465-7753, FAX (660) 465-7723

Public Administrator, Ellen Aylward, (R), 117 S. Market, Ste. 100, Memphis 63555, (660) 465-2322, FAX (660) 465-7785

Recorder of Deeds, Dana Glasscock, (D), Scotland County Courthouse, 117 S. Market, Ste. 106, Memphis 63555, (660) 465-2284, FAX (660) 465-2408

Sheriff, Wayne Winn, (R), Scotland County Courthouse, 117 S. Market St., Ste. 3, Memphis 63555, (660) 465-2106, FAX (660) 465-7005

Treasurer, LaMayra Brown, (D), Scotland County Courthouse, 117 S. Market St., Ste. 104, Memphis 63555, (660) 465-2529, FAX (660) 465-7785, sctreas@nemr.net

Scott County

County seat and zip code: Benton 63736. **County population:** 41,068. **Classification:** Third class. **Assessed valuation:** \$381,002,850. **Square miles:** 423. **Organized:** December 28, 1821. **Named for:** John Scott, Missouri congressman.

Assessor, Teresa Houchin, (D), Scott County Courthouse, PO Box 245, Benton 63736, (573) 545-3535, FAX (573) 545-3536

Clerk Circuit Court, Pam Glastetter, (D), Scott County Courthouse, PO Box 277, Benton 63736, (573) 545-3596, FAX (573) 545-3597

Clerk County Commission, Rita Milam, (D), Scott County Courthouse, PO Box 188, Benton 63736, (573) 545-3549, FAX (573) 545-3540, RitaMilam@hotmail.com

Collector of Revenue, Mark Hensley, (D), Scott County Courthouse, PO Box 128, Benton 63736, (573) 545-3548, FAX (573) 471-9447

Commissioner, First District, Dennis Ziegenhorn, (D), Scott County Courthouse, PO Box 188, Benton 63736, (573) 545-3549, FAX (573) 545-3540

Commissioner, Second District, Ronald M McCormick, (R), Scott County Courthouse, PO Box 188, Benton 63736, (573) 545-3549, FAX (573) 545-3540

Coroner, Scott C. Amick, (D), 211 W. Mar Elm, Scott City 63780, (573) 264-2111, FAX (573) 264-4539

County Health Department Director*, Barry Cook, Scott County Health Department, 102 Grove Estates Ct., PO Box 129, Sikeston 63801, (573) 471-4044, (573) 471-7348, cookb@lpha.dhss.mo.gov

Emergency Management Director*, Joe Burton, Scott County Courthouse, PO Box 431, Benton 63736, (573) 545-3549, FAX (573) 545-3540, kjoe@hotmail.com

Presiding Commissioner, Jamie Burger, (D), Scott County Courthouse, PO Box 188, Benton 63736, (573) 545-3549, FAX (573) 545-3540

Prosecuting Attorney, Paul R. Boyd, (D), Scott County Courthouse, PO Box 160, Benton 63736, (573) 545-3562, FAX (573) 545-3563

Public Administrator, Pam Dirberger, (D), PO Box 1517, Sikeston 63801, (573) 472-0400, FAX (573) 472-0400

Recorder of Deeds, Tom Dirnberger, (D), Scott County Courthouse, PO Box 78, Benton 63736, (573) 545-3551, FAX (573) 545-3551

Sheriff, Rick Walter, (D), Scott County Courthouse, PO Box 279, Benton 63736, (573) 545-3525, FAX (573) 545-3527

Surveyor, (Vacancy)

Treasurer, Glenda Enderle, (D), Scott County Courthouse, PO Box 278, Benton 63736, (573) 545-3543, FAX (573) 545-3543

*Appointed

Shannon County

County seat and zip code: Eminence 65466. **County population**: 8,503. **Classification**: Third class. **Assessed valuation**: \$61,936,173. **Square miles**: 1,004. **Organized**: January 29, 1841. **Named for**: George Shannon of the Lewis and Clark Expedition.

Assessor, Summer J. Crider, (D), Shannon County Courthouse, PO Box 416, Eminence 65466, (573) 226-5539, FAX (573) 226-5321

Clerk Circuit Court and ex officio Recorder of Deeds, Melany Williams, (D), Shannon County Courthouse, PO Box 148, Eminence 65466, (573) 226-3315, FAX (573) 226-5321

Clerk County Commission, Shelly McAfee, (D), Shannon County Courthouse, 106 Main, PO Box 187, Eminence 65466, (573) 226-3414, FAX (573) 226-5325, shannon@sos.mo.gov

Collector of Revenue, Susie Needels, (R), Shannon County Courthouse, PO Box 459, Eminence 65466, (573) 226-3416, FAX (573) 226-5321

Commissioner, Northern District, Dale Counts, (D), Shannon County Courthouse, PO Box 187, Eminence 65466, (573) 226-3965, FAX (573) 226-5325

Commissioner, Southern District, Herman Kelly, (R), Shannon County Courthouse, PO Box 187, Eminence 65466, (573) 226-3965, FAX (573) 226-5325

Coroner, Tim Denton, PO Box 639, Winona 65588, (573) 325-4319, FAX (573) 325-4646

County Health Department Administrator, Kandra Counts, PO Box 788, Eminence 65466, (573) 226-3914, FAX (573) 226-3240

Emergency Management Director, Stanley Murphy, RR 4, Box 357-C, Mountain View 65488, (417) 934-6389, FAX (573) 292-3352

Presiding Commissioner, Tony Orchard, (D), Shannon County Courthouse, PO Box 187, Eminence 65466, (573) 226-3965, FAX (573) 226-5325

Prosecuting Attorney, Jodie Barnes, (D), Shannon County Courthouse, PO Box 429, Eminence 65466, (573) 226-3714, FAX (573) 226-5552

Public Administrator, James Orchard, (D), HCR 4, Box 130, Birch Tree 65438, (573) 226-3961, FAX (573) 226-5321

Sheriff, Clinton (Butter) Reeves, (R), Shannon County Jail, PO Box 880, Eminence 65466, (573) 226-3615, FAX (573) 226-5561

Treasurer, Allen L. Akers, (D), Shannon County Courthouse, PO Box 218, Eminence 65466, (573) 226-3051, FAX (573) 226-5321

Shelby County

County seat and zip code: Shelbyville 63469. **County population**: 6,645. **Classification**: Third class. **Assessed valuation**: \$81,164,582. **Square miles**: 501. **Organized**: January 2, 1835. **Named for**: Isaac Shelby, Kentucky governor and a Revolutionary War soldier.

Assessor, Billy E. Gibson, (D), Shelby County Courthouse, PO Box 165, Shelbyville 63469, (573) 633-2521

Clerk Circuit Court, Rosalie (Rose) Shively, (D), Shelby County Courthouse, PO Box 176, Shelbyville 63469, (573) 633-2151

Clerk County Commission, Tracy Smith, (D), Shelby County Courthouse, 100 E. Main, PO Box 186, Shelbyville 63469, (573) 633-2181, FAX (573) 633-1004, shelby@sos.mo.gov

Collector of Revenue, John Chinn, (D), Shelby County Courthouse, PO Box 148, Shelbyville 63469, (573) 633-2271

Commissioner, Eastern District, Maurice Shuck, (D), Shelby County Courthouse, PO Box 186, Shelbyville 63469, (573) 633-2181

Commissioner, Western District, Kerry McCarty, (D), Shelby County Courthouse, PO Box 186, Shelbyville 63469, (573) 633-2181

Coroner, Ralph Eagan, (D), 501 E. Mill, Shelbyville 63468, (573) 588-7526

County Health Department Director, Audrey Gough, PO Box 240, 700 E. Main, Shelbyville 63469, (573) 633-2353, ext. 112, FAX (573) 633-2323, gougha@lpha.dhss.mo.gov

County Surveyor*, Martin T. Wasson, (D), 108 N. Third, Hannibal 63401, (573) 221-8443

Emergency Management Director, Glenn Eagan, PO Box 186, Shelbyville 63469, (573) 633-2181, FAX (573) 633-1004

Presiding Commissioner, Glenn Eagan, (D), Shelby County Courthouse, PO Box 186, Shelbyville 63469, (573) 633-2181

Prosecuting Attorney, James McConnell, (D),

Shelby County Courthouse, PO Box 177, Shelbyville 63469, (573) 633-2131

Public Administrator, Susan C. Wilt, (R), 508 E. College, Shelbyville 63468, (573) 588-4008

Recorder of Deeds, Audrey Grawe Buzzard, (D), Shelby County Courthouse, PO Box 188, Shelbyville 63469, (573) 633-2821, FAX (573) 633-1004, Shelbyrecorder@marktwain.net

Sheriff, Daniel Parshall, (D), Shelby County Courthouse, PO Box 128, Shelbyville 63469, (573) 633-2161

Treasurer, Jesse C. Burton, (D), Shelby County Courthouse, PO Box 71, Shelbyville 63469, (573) 633-2574, shelbytr@marktwain.net

*Appointed

Stoddard County

County seat and zip code: Bloomfield 63825.

County population: 29,754. **Classification:** Third class. **Assessed valuation:** \$359,535,902. **Square miles:** 815. **Organized:** January 2, 1835. **Named for:** Amos Stoddard, first American Civil Commandant of Upper Louisiana.

Assessor, Jody Lemmon, (D), Stoddard County Courthouse Sq., PO Box 307, Bloomfield 63825, (573) 568-3163

Clerk Circuit Court, Sherry L. Disney, (D), Stoddard County Courthouse, PO Box 30, Bloomfield 63825, (573) 568-4640

Clerk County Commission, Don White, (D), Stoddard County Courthouse, 316 S. Prairie, PO Box 110, Bloomfield 63825, (573) 568-3339, FAX (573) 568-2194, donwhite@sheltonBBS.com

Commissioner, First District, Frank Sifford, (D), Stoddard County Courthouse, PO Box 110, Bloomfield 63825, (573) 568-3339, FAX (573) 568-2194

Commissioner, Second District, Ray Coats, (D), Stoddard County Courthouse, PO Box 110, Bloomfield 63825, (573) 568-3339, FAX (573) 568-2194

Coroner, Morgan Sifford, (D), 9292 County Rd. 254, Puxico 63960, (573) 222-3545

County Surveyor, Dallas Peters, (D), PO Box 632, Bloomfield 63825, (573) 568-9019

Emergency Management Director, John Prance, 15365 Mustang Rd., Dexter 63841, (573) 624-3663

Presiding Commissioner, Greg Mathis, (D), Stoddard County Courthouse, PO Box 110, Bloomfield 63825, (573) 568-3339, FAX (573) 568-2194

Prosecuting Attorney, Briney Welborn, (D), N.

Prairie St., PO Box 620, Bloomfield 63825, (573) 568-4640

Public Administrator, Brenda Wilson, (D), PO Box 347, Bloomfield 63825, (573) 563-3830, FAX (573) 568-2374

Recorder of Deeds, Kay Asbell, (D), Stoddard County Courthouse, PO Box 217, Bloomfield 63825, (573) 568-3444, FAX (573) 568-2545

Sheriff, Carl Hefner, (D), Stoddard County Jail, PO Box 336, Bloomfield 63825, (573) 568-4539

Treasurer and ex officio Collector of Revenue, Carla Moore, (D), Stoddard County Courthouse Sq., PO Box 80, Bloomfield 63825, (573) 568-3327

Stone County

County seat and zip code: Galena 65656.

County population: 31,382. **Classification:** Third class. **Assessed valuation:** \$424,474,246. **Square miles:** 451. **Organized:** February 10, 1851. **Named for:** William Stone, pioneer judge of Taney County.

Assessor, Allen Berkstresser, (R), Stone County Courthouse, PO Box 135, Galena 65656, (417) 357-6121, FAX (417) 357-6369, sca@tri-lakes.net

Clerk Circuit Court, Cathy Shortt, (R), Stone County Law Enforcement Bldg., PO Box 18, Galena 65656, (417) 357-6115, FAX (417) 357-6163, Cathy_Shortt@osca.state.mo.us

Clerk County Commission, Judy Berkstresser, (R), Stone County Courthouse, PO Box 45, Galena 65656, (417) 357-6127, FAX (417) 357-6861, countyclerkjudy@yahoo.com

Collector of Revenue, Vicki A. May, (R), Stone County Courthouse, PO Box 256, Galena 65656, (417) 357-6124, FAX (417) 357-1404, stonevickimay@aol.com

Commissioner, Northern District, Steve White, (R), PO Box 19, Galena 65656, (417) 357-8141, FAX (417) 357-3098, northerncommissioner@yahoo.com

Commissioner, Southern District, Jerry Dodd, (R), PO Box 19, Galena 65656, (417) 357-8141, FAX (417) 357-3098, southcommddod@yahoo.com

Coroner, Rick Stumpff, (R), 36 James River Rd., Kimberling City 65686, (417) 739-5485, FAX (417) 739-4151, stumpffuneralhome@yahoo.com

County Health Department Director, Angela Ford, PO Box 125, Galena 65656, (417) 357-6134, FAX (417) 357-6031, fordA@lpha.dhss.mo.gov

County Surveyor, John Read, (R), PO Box 456, Kimberling City 65686, (417) 739-4517, FAX (417) 739-5093, usapilot69@hotmail.com

Emergency Management Director, Tom Martin, 2 James River Rd., Kimberling City 65686, (417) 739-5262, tjm@tri-lakes.net

Northern Road Commissioner, District A, James Gold, PO Box 19, Galena 65656, (417) 357-8141, FAX (417) 357-3098

Presiding Commissioner, George E. Cutbirth, (R), PO Box 19, Galena 65656, (417) 357-8141, FAX (417) 357-3098, prescomgeorge@yahoo.com

Prosecuting Attorney, Matt Selby, (R), Stone County Law Enforcement Bldg., PO Box 95, Galena 65656, (417) 357-6138, FAX (417) 357-6163, StoneCountyPA@centurytel.net

Public Administrator, Glenda (Wendy) Metcalf, (R), Stone County Law Enforcement Bldg., PO Box 126, Galena 65656, (417) 723-8286, FAX (417) 357-2447, stonecopa@yahoo.com

Recorder of Deeds, Amy Jo Larson, (R), Stone County Courthouse, PO Box 186, Galena 65656, (417) 357-6362, FAX (417) 357-8131, screcorderal@centurytel.net

Sheriff, Richard Hill, (R), Stone County Law Enforcement Bldg., PO Box 245, Galena 65656, (417) 357-6117, FAX (417) 357-6079, stcosherriff@centurytel.net

Southern Road Commissioner, District B, Stanley Potter, (R), PO Box 19, Galena 65656, (417) 357-8141, FAX (417) 357-3098

Treasurer, Kristi Stephens, (R), Stone County Courthouse, PO Box 207, Galena 65656, (417) 357-6131, FAX (417) 357-8273, sctladylady2@yahoo.com

Sullivan County

County seat and zip code: Milan 63556. **County population**: 6,785. **Classification**: Third class. **Assessed valuation**: \$73,334,961. **Square miles**: 651. **Organized**: February 14, 1845. **Named for**: James Sullivan, a Revolutionary War general.

Assessor, Karen LaFaver, (D), Sullivan County Courthouse, 109 N. Main St., Milan 63556, (660) 265-4474

Clerk Circuit Court, Sherry Brinkley, (D), Sullivan County Courthouse, 109 N. Main St., Milan 63556, (660) 265-4717

Clerk County Commission, Mike Hepler, (D), Sullivan County Courthouse, 109 N. Main St., Milan 63556, (660) 265-3786, FAX (660) 265-3724, eclerk@alltel.net

Commissioner, First District, James C. Howard, (R), Sullivan County Courthouse, 109 N. Main St., Milan 63556, (660) 265-3434

Commissioner, Second District, Danny Busick, (R), Sullivan County Courthouse, 109 N. Main St., Milan 63556, (660) 265-3434

Coroner, Paul Ruschmeier, (D), 120 W. Fourth St., Milan 63556, (660) 265-4456

County Health Department Director, Adam Moore, Sullivan County Health Department, PO Box 129, Milan 63556, (660) 265-4141

County Surveyor, (Vacancy)

Presiding Commissioner, Chris May, (R), Sullivan County Courthouse, 109 N. Main St., Milan 63556, (660) 265-3434

Prosecuting Attorney, Jerry A. Hollon, (D), 109 N. Main St., Milan 63556, (660) 265-4712

Public Administrator, Joan Brummitt, (D), Sullivan County Courthouse, 109 N. Main St., Milan 63556, (660) 265-5333

Recorder of Deeds, Cherie Smith, (D), Sullivan County Courthouse, 109 N. Main St., Milan 63556, (660) 265-3630

Sheriff, Bill D. Hayes, (D), Sullivan County Courthouse, 109 N. Main St., Milan 63556, (660) 265-3313

Treasurer and ex officio Collector of Revenue, Jennifer Hollon-Russell, (R), Sullivan County Courthouse, 109 N. Main St., Milan 63556, (660) 265-4514

Taney County

County seat and zip code: Forsyth 65653. **County population**: 43,770. **Classification**: First class. **Assessed valuation**: \$781,948,471. **Square miles**: 608. **Organized**: January 4, 1837. **Named for**: Roger B. Taney, Chief Justice of the United States Supreme Court.

Assessor, James Strahan, (R), Taney County Courthouse, 132 David St., PO Box 612, Forsyth 65653, (417) 546-7240, ext. 2323, FAX (417) 546-6840, JamesS@co.taney.mo.us

Auditor, Rick C. Findley, (R), Taney County Courthouse, 132 David St., PO Box 1407, Forsyth 65653, (417) 546-7201, ext. 2230, FAX (417) 546-4908, RickF@co.taney.mo.us

Clerk Circuit Court, Brenda Kay Neal, (R), Taney County Courthouse, 132 David St., PO Box 335, Forsyth 65653, (417) 546-7230, ext. 2459, FAX (417) 546-6133, Brenda.Neal@courts.mo.gov

Collector of Revenue, Sheila L. Wyatt, (R), Taney County Courthouse, 132 David St., PO Box 278, Forsyth 65653, (417) 546-2081, FAX (417) 546-3525, SheilaW@co.taney.mo.us

Clerk County Commission, Donna Neeley, (R), Taney County Courthouse, 139 David St., PO Box 156, Forsyth 65653, (417) 546-7200, ext. 7203, FAX (417) 546-2519, donnaN@co.taney.mo.us

Commissioner, Western District, Ron Herschend, (R), Taney County Courthouse, 127 Main St., PO Box 1086, Forsyth 65653, (417) 546-7204, ext. 2604, FAX (417) 546-3931, RonH@co.taney.mo.us

Commissioner, Eastern District, Danny Strahan, (R), Taney County Courthouse, 127 Main St., PO Box 1086, Forsyth 65653, (417) 546-7204, ext. 2605, FAX (417) 546-3931, dannys@co.taney.mo.us

Coroner, Kevin W. Tweedy, (R), 125 Kurt Ln., Branson 65616, (417) 334-5201, FAX (417) 339-2841

County Health Department Administrator, James Berry, PO Box 369, 15479 Hwy. 160, Forsyth 65653, (417) 546-4725, FAX (417) 546-4727

Emergency Management Director, Chief Chris Berndt, 221 Jefferson Rd., Branson 65616, (417) 334-3440, FAX (417) 334-3446

Presiding Commissioner, Chuck Pennel, (R), 127 Main St., PO Box 1086, Forsyth 65653, (417) 546-7204, ext. 2603, FAX (417) 546-3931, ChuckP@co.taney.mo.us

Prosecuting Attorney, Jeff Merrell, (R), Taney County Courthouse, 132 David St., PO Box 849, Forsyth 65653, (417) 546-7260, ext. 2308, FAX (417) 546-2376

Public Administrator, Carol Davis, (R), 240 Main St., PO Box 364, Forsyth 65653, (417) 546-7208, ext. 2234, FAX (417) 546-3170, PubAdmin@co.taney.mo.us

Recorder of Deeds, Robert A. Dixon, (R), 240 Main St., PO Box 428, Forsyth 65653, (417) 546-7234, ext. 2365, FAX (417) 546-9021, recorder@co.taney.mo.us

Sheriff, Jimmie Russell, (R), Taney County Courthouse, 132 David St., PO Box 1005, Forsyth 65653, (417) 546-7250, ext. 2277, FAX (417) 546-3348

Treasurer, Helen Souttee, (R), Taney County Courthouse, 132 David St., PO Box 612, Forsyth 65653, (417) 546-7207, ext. 2232, FAX (417) 546-6213, helens@co.taney.mo.us

Texas County

County seat and zip code: Houston 65483. **County population:** 23,566. **Classification:** Third class. **Assessed valuation:** \$165,881,809. **Square miles:** 1,180. **Organized:** February 14, 1845.

Named for: The Republic of Texas.

Assessor, Debbie James, (R), Texas County Courthouse, 210 N. Grand, Houston 65483, (417) 967-4709, FAX (417) 967-2091

Clerk Circuit Court and ex officio Recorder of Deeds, Phyllis Staley, (D), Texas County Courthouse, 210 N. Grand, Houston 65483, (417) 967-3742, FAX (417) 967-4220

Clerk County Commission, Donald R. (Don) Troutman, (D), Texas County Courthouse, 210 N. Grand, Houston 65483, (417) 967-2112, FAX (417) 967-3837, txcomo@centurytel.net

Commissioner, First District, Joe B. Whetstone, (R), Texas County Courthouse, 210 N. Grand, Houston 65483, (417) 967-3222, FAX (417) 967-3837, texascocom@hotmail.com

Commissioner, Second District, Linda L. Garrett, (R), Texas County Courthouse, 210 N. Grand, Houston 65483, (417) 967-3222, FAX (417) 967-3837, texascocom@hotmail.com

Coroner, Thomas C. Whittaker, (D), PO Box 132, Cabool 65689, (417) 962-4889 or (417) 254-0171, FAX (417) 962-4225, tcwhit@centurytel.net

County Health Department Director, Jackie Smith, 402 S. First St., Houston 65483, (417) 967-4131, FAX (417) 967-5700

County Surveyor, Louie Carmack Jr., (D), 12071 Hwy. 32, Roby 65557, (417) 458-4798, FAX (417) 458-4620

Presiding Commissioner, Don Shelhammer, (R), Texas County Courthouse, 210 N. Grand, Houston 65483, (417) 967-3222, FAX (417) 967-3837, texascocom@hotmail.com

Prosecuting Attorney, Mike Anderson, (R), Texas County Courthouse Annex, 116 E. Main, Houston 65483, (417) 967-2029, FAX (417) 967-4874

Public Administrator, Theresa Campbell, (D), PO Box 558, Houston 65483, (417) 967-2669, FAX (417) 967-2669

Sheriff, Carl Watson, (D), Texas County Courthouse, 115 E. Main, Houston 65483, (417) 967-4165, FAX (417) 967-5575, sheriff@fidnet.com

Treasurer and ex officio Collector of Revenue, Tammy Cantrell, (D), Texas County Courthouse, 210 N. Grand, Houston 65483, (417) 967-2580, FAX (417) 967-1439, tammycantrell@centurytel.net

Vernon County

County seat and zip code: Nevada 64772. **County population:** 20,455. **Classification:** Third

class. **Assessed valuation:** \$211,827,056. **Square miles:** 837. **Organized:** February 27, 1855. **Named for:** Miles Vernon, Missouri legislator.

Assessor, Cherie K. Roberts, (D), Vernon County Courthouse, First Fl., Nevada 64772, (417) 448-2530

Clerk Circuit Court, Vickie Erwin, (D), Vernon County Courthouse, Third Fl., Nevada 64772, (417) 448-2525

Clerk County Commission, Tammi S. Beach, (D), Vernon County Courthouse, 100 W. Cherry, Ste. 6, Nevada 64772, (417) 448-2500, FAX (417) 667-6035, vernon@sos.mo.gov

Collector of Revenue, Township Organization
Commissioner, Northern District, Neal F. Gerster, (D), Vernon County Courthouse, Second Fl., Nevada 64772, (417) 448-2500

Commissioner, Southern District, Kennon R. Shaw, (R), Vernon County Courthouse, Second Fl., Nevada 64772, (417) 448-2500

Coroner, David L. Ferry, (D), 301 S. Washington, Nevada 64772, (417) 667-3322

County Health Department Administrator, Beth Swopes, 301 N. Washington, Nevada 64772, (417) 667-7418, FAX (417) 667-4131, swopel@lpha.dhss.mo.gov

County Surveyor, (Vacancy)

Emergency Management Director, Dennis Kimrey, Vernon County Courthouse, 100 W. Cherry, Nevada 64772, (411) 667-8236, FAX (417) 667-2786, vcemd@vernoncountymo.org

Presiding Commissioner, Bonnie M. McCord, (D), Vernon County Courthouse, Second Fl., Nevada 64772, (417) 448-2500, FAX (417) 667-6035

Prosecuting Attorney, Lynn M. Ewing III, (D), Vernon County Courthouse, Third Fl., Nevada 64772, (417) 667-4862

Public Administrator, Virginia Habjan, (D), Vernon County Courthouse, First Fl., Nevada 64772, (417) 448-2570

Recorder of Deeds, Doug Shupe, (R), Vernon County Courthouse, Second Fl., Nevada 64772, (417) 448-2520

Sheriff, Ron Peckman, (D), 230 W. Cherry, Nevada 64772, (417) 667-6042

Treasurer, Phil Couch, (D), Vernon County Courthouse, Second Fl., Nevada 64772, (417) 448-2510

for: Joseph Warren, a Revolutionary War general.

Assessor, Wendy Nordwald, (R), 105 S. Market St., Warrenton 63383, (636) 456-8885, FAX (636) 456-9024

Clerk Circuit Court and ex officio Recorder of Deeds, Jerri Jordan, (R), 104 W. Main St., Warrenton 63383, (636) 456-3363, FAX (636) 456-2422

Clerk County Commission, Barbara Daly, (R), 104 W. Main St., Ste. B, Warrenton 63383, (636) 456-3331, FAX (636) 456-1801, BDaly@co.warren.mo.us

Collector of Revenue, Linda K. Stude, (R), 105 S. Market St., Warrenton 63383, (636) 456-3330, FAX (636) 456-5052

Commissioner, Northern District, Jim Logan, (R), 104 W. Main St., Ste. B, Warrenton 63383, (636) 456-3045, FAX (636) 456-1801

Commissioner, Southern District, Randy S. Lewis, (R), 104 W. Main St., Ste. B, Warrenton 63383, (636) 456-3045, FAX (636) 456-1801

Coroner, Roger R. Mauzy Sr., (R), 911 Lakeview, Warrenton 63383, (636) 456-8506

County Health Department Director, Ruth Walters, 104 W. Main St., Warrenton 63383, (636) 456-7474, FAX (636) 456-4966

County Surveyor, Robert L. Lewis, (R), 105 S. Market St., Warrenton 63383, (636) 456-3332

Emergency Management Director, Michael Daniels, 104 W. Main St., Warrenton 63383, (636) 456-3786, FAX (636) 456-1801

Presiding Commissioner, Arden Engelage, (R), 104 W. Main St., Ste. B, Warrenton 63383, (636) 456-3045, FAX (636) 456-1801

Prosecuting Attorney, Michael S. Wright, (R), 104 W. Main St., Warrenton 63383, (636) 456-7024, FAX (636) 456-5285

Public Administrator, Floyd Owenby, (R), 2069 Palmyra Rd., Warrenton 63383, (636) 456-8893

Sheriff, Kevin Harrison, (R), 104 W. Main St., Warrenton 63383, (636) 456-4332, FAX (636) 456-1811

Treasurer, Gene Cornell, (R), 104 W. Main St., Warrenton 63383, (636) 456-3389, FAX (636) 456-1801

Washington County

County seat and zip code: Potosi 63664.

County population: 29,685. **Classification:** Third class. **Assessed valuation:** \$455,714,721. **Square miles:** 429. **Organized:** January 5, 1833. **Named**

for: George Washington.

Warren County

Assessor, Charlotte Boyer, (R), Washington County Courthouse, 102 N. Missouri St., Potosi 63664, (573) 438-6111, ext. 252

Clerk Circuit Court, Patti Coleman Boyer, (D), Washington County Courthouse, 102 N. Missouri St., Potosi 63664, (573) 438-6111, ext. 228

Clerk County Commission, Janet Adams, (D), Washington County Courthouse, 102 N. Missouri St., Potosi 63664, (573) 438-6111, ext. 221, FAX (573) 438-4038, Adamsclerk@hotmail.com

Collector of Revenue, Michael P. McGirl, (R), Washington County Courthouse, 102 N. Missouri St., Potosi 63664, (573) 438-6111, ext. 241

Commissioner, First District, Todd Moyers, (D), Washington County Courthouse, 102 N. Missouri St., Potosi 63664, (573) 438-6111, ext. 227

Commissioner, Second District, Randy O'Neil, (D), Washington County Courthouse, 102 N. Missouri St., Potosi 63664, (573) 438-6111, ext. 227

Coroner, Brian DeClue, (D), 303 E. High, Potosi 63664, (573) 438-1438

County Health Department Director, Judy Wright, 520 Purcell Dr., Potosi 63664, (573) 438-2164

County Surveyor, R. Timothy Daugherty, (D), 112-A E. High St., Potosi 63664, (573) 438-6489

Emergency Management Director, Pam Schroeder, 10677 Trucker Rd., Fletcher 63030, (573) 678-2078

Presiding Commissioner, Robert (Bob) Reed, (D), Washington County Courthouse, 102 N. Missouri St., Potosi 63664, (573) 438-6111, ext. 227

Prosecuting Attorney, John D. Rupp Jr., (D), Washington County Courthouse, 102 N. Missouri St., Potosi 63664, (573) 438-6111, ext. 261

Public Administrator, Janet Drummond, (D), 13338 W. State Hwy. 8, Potosi 63664, (573) 438-3137

Recorder of Deeds, Judy Cresswell Moyers, (D), 102 N. Missouri St., Potosi 63664, (573) 438-6011, ext. 247

Sheriff, Kevin Schroeder, (D), 116 W. High St., Potosi 63664, (573) 438-5478

Treasurer, Betty Abbey, (D), Washington County Courthouse, 102 N. Missouri St., Potosi 63664, (573) 438-6111, ext. 245

Wayne County

County seat and zip code: Greenville 63944.

County population: 12,997. **Classification**: Third class. **Assessed valuation**: \$107,481,565. **Square miles**: 763. **Organized**: December 11, 1818. **Named for**: Anthony Wayne, a Revolutionary War general.

Assessor, Frances K. Huitt, (D), Wayne County Courthouse, PO Box 54, Greenville 63944, (573) 224-3006, FAX (573) 224-3446

Clerk Circuit Court, Darren T. Garrison, (D), Wayne County Courthouse, PO Box 78, Greenville 63944, (573) 224-3014, FAX (573) 224-3225

Clerk County Commission, Alan R. Lutes, (D), Wayne County Courthouse, 109 Walnut St., PO Box 48, Greenville 63944, (573) 224-3011, FAX (573) 224-5609, wayne@sos.mo.gov

Collector of Revenue, Mary VanNoy-Hampton, (D), Wayne County Courthouse, PO Box 77, Greenville 63944, (573) 224-3018, FAX (573) 224-5693

Commissioner, Eastern District, Bill Hovis, (R), Wayne County Courthouse, PO Box 48, Greenville 63944, (573) 224-3010, FAX (573) 224-5609

Commissioner, Western District, Bud Snyder, (D), Wayne County Courthouse, PO Box 48, Greenville 63944, (573) 224-3010, FAX (573) 224-5609

Coroner, Barbara A. Anderson, (D), RR 2, Box 2070, Piedmont 63957, (573) 223-4763

County Health Department Director, Raejean Crutchfield, Wayne County Health Department, PO Box 259, Greenville 63944, (573) 224-3218

County Road Overseer, Eastern District, David Richman, Wayne County Shed, Greenville 63944, (573) 224-3771

County Road Overseer, Western District, Greg Allen, Wayne County Shed, Piedmont 63957, (573) 223-7513

Emergency Management Director, Eric Fuchs, PO Box 259, Greenville 63944, (573) 224-3218

Presiding Commissioner, Brian M. Polk, (D), Wayne County Courthouse, PO Box 48, Greenville 63944, (573) 224-3010, FAX (573) 224-5609

Prosecuting Attorney, Becky Burns, (D), Wayne County Courthouse, PO Box 533, Greenville 63944, (573) 224-3028, FAX (573) 224-3904

Public Administrator, Harold Shrum, (R), HC 3, Box 3045, Greenville 63944, (573) 224-3652

Recorder of Deeds, Charity Barks, (D), PO Box 47, Greenville 63944, (573) 224-3015, FAX (573) 224-3225

Sheriff, Phillip P. Burton, (R), Wayne County Courthouse, PO Box 109, Greenville 63944, (573) 224-3090, FAX (573) 224-3904

Treasurer, Carol Hale, (D), Wayne County Courthouse, PO Box 134, Greenville 63944, (573) 224-3080, FAX (573) 224-5609

Webster County

County seat and zip code: Marshfield 65706.

County population: 35,507. **Classification:** Third class. **Assessed valuation:** \$283,083,994. **Square miles:** 594. **Organized:** March 3, 1855. **Named for:** Daniel Webster.

Assessor, Jim Jones, (R), Webster County Courthouse, Rm. 19, Marshfield 65706, (417) 859-2169, FAX (417) 859-0373

Clerk Circuit Court, Jill Peck, (R), Webster County Courthouse, Rm. 22, Marshfield 65706, (417) 859-2041, FAX (417) 859-6265

Clerk County Commission, Stanley D. Whitehurst, (R), Webster County Courthouse, 101 S. Crittenden St., Rm. 13, Marshfield 65706, (417) 859-VOTE (8683), FAX (417) 468-5307, webster007@centurytel.net

Collector of Revenue, David Young, (D), Webster County Courthouse, Rm. 15, Marshfield 65706, (417) 859-2683, FAX (417) 859-2018

Commissioner, Southern District, Denzil Young, (R), Webster County Courthouse, Rm. 11, Marshfield 65706, (417) 859-4250, FAX (417) 468-5307

Commissioner, Northern District, Billie Cunningham, (R), Webster County Courthouse, Rm. 11, Marshfield 65706, (417) 859-4250, FAX (417) 468-5307

Coroner, Michael Taylor, (R), Webster County Courthouse, Rm. 31, Marshfield 65706 (417) 830-0367

County Health Department Director, Louella Tunnell, 233 E. Washington, Marshfield 65706, (417) 859-2532, FAX (417) 859-6192

County Surveyor, Dennis D. Amsinger, (R), Webster County Courthouse, Rm. B-3, Marshfield 65706, (417) 859-5516, FAX (417) 859-3923, adsedda@aol.com

Emergency Mangement Director, William Sexton, 1106 S. White Oak St., Marshfield 65706, (417) 859-7959

Presiding Commissioner, Paul Ipock, (R), Webster County Courthouse, Rm. 11, 101 S. Crittenden St., Marshfield 65706, (417) 859-

4250, FAX (417) 468-5307

Prosecuting Attorney, Danette L. Padgett, (R), PO Box 312, Marshfield 65706, (417) 859-0214, FAX (417) 859-3186

Public Administrator, Donna Hannah, (R), Webster County Courthouse, Ste. B-5, Marshfield 65706, (417) 468-2135

Recorder of Deeds, Stacy Atkison, (R), Webster County Courthouse, Rm. 16, PO Box 546, Marshfield 65706, (417) 859-5882, FAX (417) 468-3843

Sheriff, Ronald O. Worsham, (R), Webster County Courthouse, Third Floor, Marshfield 65706, (417) 468-2222, FAX (417) 859-3614

Treasurer, Mary P. Clair, (R), Webster County Courthouse, Rm. 13, Marshfield 65706, (417) 468-2108

Worth County

County seat and zip code: Grant City 64456.

County population: 2,186. **Classification:** Third class. **Assessed valuation:** \$23,581,330. **Square miles:** 266. **Organized:** February 8, 1861. **Named for:** William Jenkins Worth, a soldier in the Florida and Mexican wars.

Assessor, Carolyn J. Hardy, (R), Worth County Courthouse, PO Box 18, Grant City 64456, (660) 564-2153, FAX (660) 564-2153, assesswoco@grantcity.net

Clerk Circuit Court, Jana (Findley) Smyser, (D), Worth County Courthouse, PO Box 340, Grant City 64456, (660) 564-2210, FAX (660) 564-2432

Clerk County Commission, Lisa M. Hargrave, (D), Worth County Courthouse, 11 W. Fourth St., Grant City 64456, (660) 564-2219, FAX (660) 564-2432, cclerkwoco@grantcity.net

Collector of Revenue, Julie Tracy, (R), Worth County Courthouse, PO Box 217, Grant City 64456, (660) 564-2221, FAX (660) 564-2432, collectorwoco@grantcity.net

Commissioner, Eastern District, William Calhoun, (D), Worth County Courthouse, PO Box 450, Grant City 64456, (660) 564-2219

Commissioner, Western District, Lorace A. Waldeier, (D), Worth County Courthouse, PO Box 450, Grant City 64456, (660) 564-2219

Coroner, Gary D. Hann, (R), 1 W. Third, Box 70, Grant City 64456, (660) 564-3582

County Health Department Director, Tri-County Health Department, 302 N. Park, Stanberry 64489, (660) 783-2707

Emergency Management Director, Patricia Kobbe, Grant City 64456, (660) 564-3544, patkobbe@grantcity.net

Presiding Commissioner, Billy F. Mozingo, (D), Worth County Courthouse, PO Box 450, Grant City 64456, (660) 564-2219

Prosecuting Attorney*, John L. Young, (R), Worth County Courthouse, 9 W. Third St., Grant City 64456, (660) 564-3535, PaYoung@grantcity.net

Public Administrator, Patsy A. Worthington, (R), Box 38, Grant City 64456, (660) 786-2229

Recorder of Deeds, Barbara Foland, (D), Worth County Courthouse, PO Box 14, Grant City 64456, (660) 564-2484

Sheriff, Neal Groom, (D), Worth County Courthouse, PO Box 36, Grant City 64456, (660) 564-2222

Treasurer, Linda L. Brown, (R), Worth County Courthouse, Box 122, Grant City 64456, (660) 564-2154, FAX (660) 564-2432, treasurerwoco@grantcity.net

*Appointed

Wright County

County seat and zip code: Hartville 65667.
County population: 18,397. **Classification**: Third class. **Assessed valuation**: \$141,517,836. **Square miles**: 682. **Organized**: January 29, 1841. **Named for**: Silas Wright, a New York senator.

Assessor, Brenda Day, (R), Wright County Courthouse, PO Box 399, Hartville 65667, (417) 741-6400, FAX (417) 741-6334, wcabkd@getgo.in.net

Clerk Circuit Court and ex officio Recorder of Deeds, Joe Chadwell, (R), Wright County Courthouse, PO Box 39, Hartville 65667, (417) 741-7121, FAX (417) 741-7504

Clerk County Commission, Tony Dugger, (R), Wright County Courthouse, PO Box 98, Hartville 65667, (417) 741-6661, FAX (417) 741-6142, tony.dugger@gmail.com

Collector of Revenue, Cindy Cottengim, (R), Wright County Courthouse, PO Box 9, Hartville 65667, (417) 741-7225, FAX (417) 741-7919, ccottengim@hotmail.com

Commissioner, Eastern District, Tommy Gaddis, (R), Wright County Courthouse, PO Box 98, Hartville 65667, (417) 741-6113, FAX (417) 741-6142

Commissioner, Western District, Leon Pendergrass, (R), Wright County Courthouse, PO Box 98, Hartville 65667, (417) 741-6113, FAX (417) 741-6142

Coroner, Ben Hurtt, (R), 315 N. Main, Mountain Grove 65711, (417) 926-4111

County Health Department Director, Tracy Hardcastle, Wright County Health Department, PO Box 97, Hartville 65667, (417) 741-7791

Emergency Management Director, Glenn Adler, (R), Wright County Courthouse, PO Box 250, Hartville 65667, (417) 741-7576, FAX (417) 741-6780

Presiding Commissioner, Rex Epperly, (R), Wright County Courthouse, PO Box 98, Hartville 65667, (417) 741-6113, FAX (417) 741-6142

Prosecuting Attorney, Jason MacPherson, (R), Wright County Courthouse, PO Box 395, Hartville 65667, (417) 741-6166, FAX (417) 741-7376

Public Administrator, John T. Miller, (R), PO Box 169, Mansfield 65704, (417) 924-3233

Sheriff, Glenn Adler, (R), Wright County Courthouse, PO Box 250, Hartville 65667, (417) 741-7576, FAX (417) 741-6780

Treasurer, Naomi Gray, (R), Wright County Courthouse, PO Box 25, Hartville 65667, (417) 741-7256

City of St. Louis

St. Louis. Population: 347,181. **Classification**: First class city. **Assessed valuation**: \$3,930,718,865. **Square miles**: 61. **Organized**: April 1764. **Named for**: St. Louis (King Louis IX of France), patron saint of King Louis XV.

Assessor*, Edward Bushmeyer, (D), City Hall, 1200 Market St., Rm. 120, St. Louis 63103, (314) 622-4185

Circuit Attorney, Jennifer Joyce, (D), Carnahan Courthouse, 1114 Market St., Rm. 401, St. Louis 63101, (314) 622-4941, FAX (314) 622-3369

Circuit Clerk, Mariano V. Favazza, (D), Civil Courts Bldg., 10 N. Tucker Blvd., First Fl., St. Louis 63101, (314) 622-4433, FAX (314) 622-4537

City Register*, Parrie L. May, City Hall, 1200 Market St., Rm. 118, St. Louis 63103, (314) 622-4146, staffg@sbcglobal.net

Collector of Revenue, Ronald A. Leggett, (D), City Hall, 1200 Market St., Rm. 110, St. Louis 63103, (314) 622-4111

Comptroller, Darlene Green, (D), City Hall, 1200 Market St., Rm. 311, St. Louis 63103, (314) 622-3588

License Collector, Gregory F.X. Daly, (D), City Hall, 1200 Market St., Rm. 102, St. Louis 63103, (314) 622-4643

Mayor, Francis G. Slay, (D), City Hall, 1200 Market St., Rm. 200, St. Louis 63103, (314) 622-3201

Medical Examiner*, Michael A. Graham M.D., 1300 Clark Ave., St. Louis 63103, (314) 622-4972

Public Administrator, Gerard A. Nester, (D), Civil Courts Bldg., 10 N. Tucker Blvd., Rm. 101, St. Louis 63101, (314) 622-4395

Recorder of Deeds, Sharon Quigley Carpenter, (D), City Hall, 1200 Market St., Rm. 126, St.

Louis 63103, (314) 622-4610, FAX (314) 622-4175

Sheriff, Jim Murphy, (D), Civil Courts Bldg., 10 N. Tucker Blvd., 8th Fl., St. Louis 63101, (314) 622-4851

Treasurer, Larry C. Williams, (D), City Hall, 1200 Market St., Rm. 220, St. Louis 63103, (314) 622-4700

*Appointed

Classification of Municipalities

Missouri statutes classify municipalities on the basis of population and limit the form of government options of each classification. The statutes provide that a community may incorporate as a city of the third class, fourth class or village on the basis of the population at the time of incorporation. Once a community is incorporated under a given classification, the municipality does not automatically change classification with a gain or loss of population. A municipality may change classification only when the change is approved by a majority vote of the people.

There are certain forms of government permitted for each classification of municipality. Villages are permitted only one form of government—an elected board of trustees, five in number if the village has less than 2,500 population and nine if more than 2,500 population. Fourth-class cities are permitted to have either a mayor/board of aldermen form or a mayor/city administrator/aldermen form. The board of aldermen may adopt a city administrator form by ordinance, without a vote of the people. Third-class cities are granted greater flexibility with the authority to establish a mayor/council form, a council/manager form, a commission form or a mayor/city administrator/council form. Finally, constitutional charter cities may adopt any form of government that the people approve in the charter.

¹From 1821 to 1875, the Missouri General Assembly passed special charters for specific cities, until the 1875 Constitution prohibited further granting and amending of special charters. However, eight Missouri municipalities are still operating under special charters granted before 1875. They are Augusta, Carrollton, Chillicothe, LaGrange, Liberty, Miami, Missouri City and Pleasant Hill. If the voters of these municipalities decide to relinquish their special charters, they will be governed by the appropriate sections of the statutes relevant to their population classification.

Class	Population Requirement	Form of Government	Total Number
Village	less than 500	Board of trustees	260 (approx.)
4th Class	500-2,999	Mayor/board of aldermen	500 (approx.)
3rd Class	3,000-29,999	Mayor/city administrator/ alderman	57
		Mayor/council	
		Mayor/city administrator/council Council/manager Commission	
Constitutional Charter/ Home Rule	more than 5,000	To be decided by the people	36
Special Charter	no requirement	As set forth in the individual special charter	8

CDP: Census designated places (CDP's) are delineated for the decennial census as the statistical counterparts of incorporated places.

CITY	COUNTY	DATE OF INCORP.	CLASS	2003 POP. EST.	2005 POP. EST.	MAIN PO ZIP
Adrian	Bates	1880	4th	1,819	1,839	64720
Advance	Stoddard	1883	4th	1,217	1,216	63730
Aftton	St. Louis	CDP	Village	-	-	63123
Agency	Buchanan	1903	Village	599	587	64401
Airport Drive	Jasper	1947	Village	632	679	64802
Alba	Jasper	1902	4th	594	612	64830
Albany	Gentry	1845	4th	1,846	1,832	64402
Aldrich	Polk	1889	Village	76	78	65601
Alexandria	Clark	1970	4th	171	169	63430
Allendale	Worth	1928	3rd	51	50	64420

Missouri Cities

CITY	COUNTY	DATE OF INCORP.	CLASS	2003 POP. EST.	2005 POP. EST.	MAIN PO ZIP
Allenton	St. Louis	-	-	-	-	63001
Allenville	Cape Girardeau	-	-	106	108	63741
Alma	Lafayette	1878	4th	386	378	64001
Altamont	Daviess	1896	Village	219	224	64620
Altenburg	Perry	1870	4th	308	315	63732
Alton	Oregon	1992	4th	647	648	65606
Amazonia	Andrew	1857	4th	285	287	64421
Amity	DeKalb	1907	Village	68	68	64422
Amoret	Bates	1930	4th	216	217	64722
Amsterdam	Bates	1971	4th	287	289	64723
Anabel	Macon	-	-	-	-	63431
Anderson	McDonald	1901	4th	1,835	1,902	64831
Annada	Pike	1912	Village	48	50	63330
Annapolis	Iron	1961	4th	295	298	63620
Anniston	Mississippi	1913	4th	280	275	63820
Appleton City	St. Clair	1871	4th	1,309	1,318	64724
Arbela	Scotland	1877	Village	40	40	63432
Arbyrd	Dunklin	1919	4th	509	507	63821
Arcadia	Iron	1923	4th	530	532	63621
Archie	Cass	1952	4th	899	958	64725
Arcola	Dade	1967	Village	45	45	65603
Argyle	Maries-Osage	1908	Village	164	169	65001
Arkoe	Nodaway	1905	Village	59	58	64468
Armstrong	Howard	1953	4th	282	283	65230
Arnold	Jefferson	1972	3rd	20,070	20,413	63010
Arrow Point	Barry	1987	Village	135	143	65658
Arrow Rock	Saline	1820	Village	75	77	65320
Asbury	Jasper	1900	4th	226	226	64832
Ashburn	Pike	-	-	-	-	63433
Ash Grove	Greene	1871	4th	1,446	1,491	65604
Ashland	Boone	1877	4th	2,234	2,175	65010
Atlanta	Macon	1858	4th	448	453	63530
Augusta	St. Charles	1855	Special Charter\			
			Home Rule	219	221	63332
Aullville	Lafayette	1905	Village	85	86	64037
Aurora	Lawrence	1870	3rd	7,121	7,307	65605
Auxvasse	Callaway	1873	4th	923	996	65231
Ava	Douglas	1908	4th	3,037	3,078	65608
Avilla	Jasper	1858	Village	140	142	64833
Avondale	Clay	1916	4th	530	530	64117
Bagnell	Miller	1926	4th	92	91	65026
Baker	Stoddard	-	-	-	-	63846
Bakersfield	Ozark	1967	Village	284	286	65609
Baldwin Park	Cass	1972	Village	116	122	64080
Ballwin	St. Louis	1950	4th	31,006	30,481	63011
Baring	Knox	1959	4th	157	153	63531
Barnard	Nodaway	1881	4th	253	250	64423
Barnett	Morgan	1961	4th	215	225	65011
Barnhart	Jefferson	CDP	-	-	-	63012
Bates City	Lafayette	1904	4th	249	240	64011
Battlefield	Greene	1971	4th	2,738	3,612	65619
Beaufort	Franklin	-	-	-	-	63013
Belgrade	Washington	-	-	-	-	63622
Bell City	Stoddard	1955	4th	454	453	63735
Bella Villa	St. Louis	1947	4th	671	655	63125
Belle	Maries-Osage	1901	4th	1,329	1,348	65013

CITY	COUNTY	DATE OF INCORP.	CLASS	2003 POP. EST.	2005 POP. EST.	MAIN PO ZIP
Bellefontaine						
Neighbors	St. Louis	1950	4th	10,865	10,616	63137
Bellerive	St. Louis	1939	Village	258	259	63121
Belleview	Iron	-	-	-	-	63623
Bellflower	Montgomery	1905	4th	422	414	63333
Bel-Nor	St. Louis	1937	Village	1,550	1,526	63121
Bel-Ridge	St. Louis	1947	Village	3,011	2,970	63121
Belton	Cass	1871	4th	23,575	24,140	64012
Bendavis	Texas	-	-	-	-	65433
Benton	Scott	1953	4th	730	729	63736
Benton City	Audrain	1887	Village	124	124	65232
Berger	Franklin	1928	4th	206	208	63014
Berkeley	St. Louis	1937	Home Rule	9,867	9,631	63134
Bernie	Stoddard	1889	4th	1,801	1,801	63822
Bertrand	Mississippi	1962	4th	721	710	63823
Bethany	Harrison	1860	4th	3,065	3,060	64424
Bethel	Shelby	1883	Village	118	121	63434
Beulah	Phelps	-	-	-	-	65436
Beverly Hills	St. Louis	1935	4th	587	575	63121
Bevier	Macon	1881	4th	724	729	63532
Bigelow	Holt	1868	Village	37	37	64425
Big Lake	Holt	1983	Village	123	122	64437
Billings	Christian	1871	4th	1,137	1,142	65610
Birch Tree	Shannon	1908	4th	615	619	65438
Birmingham	Clay	1889	Village	215	214	64161
Bismarck	St. Francois	1877	4th	1,516	1,558	63624
Bixby	Iron	-	-	-	-	65439
Black	Reynolds	-	-	-	-	63625
Blackburn	Lafayette-Saline	1880	4th	274	278	65321
Black Jack	St. Louis	1970	3rd	6,941	6,920	63033
Blackwater	Cooper	1946	4th	198	197	65322
Blackwell	St. Francois	-	-	-	-	63626
Blairstown	Henry	1959	4th	144	145	64726
Bland	Gasconade	1902	4th	570	571	65014
Blodgett	Scott	1900	Village	268	273	63824
Bloomfield	Stoddard	1835	4th	1,898	1,888	63825
Bloomsdale	Ste. Genevieve	1963	4th	420	434	63627
Blue Eye	Stone	1946	Village	137	97	65611
Blue Springs	Jackson	1904	Home Rule	49,398	53,099	64015
Blythedale	Harrison	1891	Village	236	236	64426
Bogard	Carroll	1961	4th	230	236	64622
Bois D'Arc	Greene	-	-	-	-	65612
Bolckow	Andrew	1982	4th	234	233	64427
Bolivar	Polk	1835	4th	9,598	10,179	65613
Bonne Terre	St. Francois	1917	3rd	4,696	6,520	63628
Bonnets Mill	Osage	-	-	-	-	65016
Boonville	Cooper	1839	3rd	8,399	8,669	65233
Boss	Dent	-	-	-	-	65440
Bosworth	Carroll	1895	4th	382	388	64623
Bourbon	Crawford	1907	4th	1,380	1,408	65441
Bowling Green	Pike	1823	4th	5,228	5,185	63334
Bradleyville	Taney	-	-	-	-	65614
Braggadocio	Pemiscot	-	-	-	-	63826
Bragg City	Pemiscot	1919	4th	191	188	63827
Brandsville	Howell	1917	4th	177	180	65688
Branson	Taney	1912	4th	6,231	7,010	65615

Missouri Cities

CITY	COUNTY	DATE OF INCORP.	CLASS	2003 POP. EST.	2005 POP. EST.	MAIN PO ZIP
Branson West	Stone	1974	4th	430	485	65737
Brashear	Adair	1956	4th	274	272	63533
Braymer	Caldwell	1888	4th	951	962	64624
Brazeau	Perry	-	-	-	-	63737
Breckenridge	Caldwell	1865	4th	465	462	64625
Breckenridge Hills	St. Louis	1950	3rd	4,706	4,608	63114
Brentwood	St. Louis	1919	4th	7,519	7,365	63144
Briar	Ripley	-	-	-	-	63931
Bridgeton	St. Louis	1843	Home Rule	15,515	15,259	63044
Brighton	Polk	-	-	-	-	65617
Brimson	Grundy	1906	Village	62	63	64642
Brinktown	Maries	-	-	-	-	65443
Brixey	Ozark	-	-	-	-	65618
Bronaugh	Vernon	1887	4th	243	248	64728
Brookfield	Linn	1859	3rd	4,633	4,506	64628
Brookline	Greene	1971	Village	351	371	65619
Brooklyn Heights	Jasper	1967	Village	130	130	64836
Broseley	Butler	-	-	-	-	63932
Browning	Linn-Sullivan	1891	4th	310	307	64630
Brownington	Henry	1870	4th	122	124	64740
Brownwood	Stoddard	-	-	-	-	63738
Brumley	Miller	1926	Village	107	108	65017
Bruner	Christian	-	-	-	-	65620
Brunswick	Chariton	1836	4th	907	895	65236
Bucklin	Linn	1866	4th	505	496	64631
Buckner	Jackson	1930	4th	2,702	2,724	64016
Bucyrus	Texas	-	-	-	-	65444
Buffalo	Dallas	1892	4th	2,851	3,006	65622
Bull Creek	Taney	1993	Village	235	230	65616
Bunceton	Cooper	1868	4th	354	357	65237
Bunker	Dent-Reynolds	1908	4th	427	437	63629
Burfordville	Cape Girardeau	-	-	-	-	63739
Burgess	Barton	1893	Village	72	73	66756
Burlington Junction	Nodaway	1879	4th	622	613	64428
Butler	Bates	1858	3rd	4,214	4,249	64730
Butterfield	Barry	1966	4th	405	416	65623
Byrnes Mill	Jefferson	1986	4th	2,614	2,746	63051
Cabool	Texas	1884	4th	2,120	2,140	65689
Cadet	Washington	-	-	-	-	63630
Cainsville	Harrison	1875	4th	368	373	64632
Cairo	Randolph	1886	Village	299	304	65239
Caledonia	Washington	1819	Village	158	163	63631
Calhoun	Henry	1870	4th	500	508	65323
California	Moniteau	1857	4th	4,054	4,137	65018
Callao	Macon	1858	4th	282	279	63534
Calverton Park	St. Louis	1940	Village	1,318	1,303	63135
Camden	Ray	1846	4th	212	211	64017
Camden Point	Platte	1962	4th	540	547	64018
Camdenton	Camden	1931	4th	2,949	3,061	65020
Cameron	Clinton-DeKalb	1867	3rd	9,908	9,141	64429
Campbell	Dunklin	1892	4th	1,863	1,872	63933
Canalou	New Madrid	1910	4th	335	320	63828
Canton	Lewis	1967	4th	2,495	2,502	63435
Cape Fair	Stone	-	-	-	-	65624
Cape Girardeau	Cape Girardeau	1793	Home Rule	35,741	36,204	63701

CITY	COUNTY	DATE OF INCORP.	CLASS	2003 POP. EST.	2005 POP. EST.	MAIN PO ZIP
Caplinger Mills	Cedar	-	-	-	-	65607
Cardwell	Dunklin	1895	4th	761	751	63829
Carl Junction	Jasper	1884	4th	5,860	6,483	64834
Carrollton	Carroll	1833	Special Charter	4,010	4,012	64633
Cartersville	Jasper	1882	3rd	1,895	1,916	64835
Carthage	Jasper	1868	Home Rule	12,892	13,096	64836
Caruthersville	Pemiscot	1857	3rd	6,564	6,450	63830
Carytown	Jasper	1971	Village	221	225	64836
Cascade	Wayne	-	-	-	-	63632
Cassville	Barry	1846	4th	3,012	3,095	65625
Castle Point	St. Louis	CDP	-	-	-	63136
Catawissa	Franklin	-	-	-	-	63015
Catron	New Madrid	1924	4th	67	65	63833
Caulfield	Howell	-	-	-	-	65626
Cave	Lincoln	-	-	8	8	-
Cedarcreek	Taney	-	-	-	-	65627
Cedar Hill	Jefferson	CDP	-	-	-	63016
Cedar Hill Lakes	Jefferson	1973	Village	223	221	63016
Center	Ralls	1882	4th	636	637	63436
Centertown	Cole	1901	Village	250	251	65023
Centerview	Johnson	1960	4th	256	258	64019
Centerville	Reynolds	1976	4th	167	174	63633
Centralia	Boone	1867	4th	3,768	3,657	65240
Chadwick	Christian	-	-	-	-	65629
Chaffee	Scott	1905	3rd	3,000	3,006	63740
Chain of Rocks	Lincoln	-	-	101	107	63369
Chain-O-Lakes	Barry	1975	Village	126	128	65641
Chamois	Osage	1856	4th	460	473	65024
Champ	St. Louis	1959	Village	18	18	63042
Charlack	St. Louis	1945	4th	1,393	1,380	63114
Charleston	Mississippi	1872	3rd	5,855	5,129	63834
Cherryville	Crawford	-	-	-	-	65446
Chesterfield	St. Louis	1988	3rd	47,067	47,020	63017
Chestnutridge	Christian	-	-	-	-	65630
Chilhowee	Johnson	1907	4th	338	340	64733
Chillicothe	Livingston	1855	Special Charter	8,791	8,686	64601
Chula	Livingston	1885	4th	190	201	64635
Circle City	Stoddard	-	Village	-	-	63846
Clarence	Shelby	1866	4th	900	906	63437
Clark	Randolph	1928	4th	285	289	65243
Clarksburg	Moniteau	1930	4th	384	390	65025
Clarksdale	DeKalb	1886	4th	345	343	64430
Clarkson Valley	St. Louis	1989	4th	2,638	2,602	63006
Clarksville	Pike	1887	4th	498	512	63336
Clarkton	Dunklin	1885	4th	1,293	1,280	63837
Claycomo	Clay	1946	Village	1,272	1,280	64119
Clayton	St. Louis	1913	Home Rule	15,974	16,061	63105
Clearmont	Nodaway	1964	4th	187	185	64431
Cleveland	Cass	1958	4th	636	674	64734
Clever	Christian	1909	4th	1,176	1,242	65631
Cliff Village	Newton	1959	Village	33	34	64804
Clifton Hill	Randolph	1960	4th	127	129	65244
Climax Springs	Camden	1882	Village	83	85	65324
Clinton	Henry	1886	3rd	9,349	9,414	64735
Clyde	Nodaway	1882	Village	73	73	64432

CITY	COUNTY	DATE OF INCORP.	CLASS	2003 POP. EST.	2005 POP. EST.	MAIN PO ZIP
Coatsville	Schuyler	-	-	-	-	63535
Cobalt	Madison	1952	Village	191	195	63645
Coffey	Daviess	1965	4th	142	144	64636
Cole Camp	Benton	1897	4th	1,045	1,160	65325
Collins	St. Clair	1885	Village	176	177	64738
Columbia	Boone	1826	Home Rule	88,534	91,814	65205
Commerce	Scott	1834	4th	111	112	63742
Conception	Nodaway	-	-	-	-	64433
Conception Junction	Nodaway	1915	3rd	199	197	64434
Concord	St. Louis	CDP	-	-	-	63128
Concordia	Lafayette	1877	4th	2,384	2,413	64020
Coney Island	Stone	1993	Village	97	101	65737
Conran	New Madrid	-	-	-	-	63838
Conway	Laclede	1927	4th	748	774	65632
Cook Station	Crawford	-	-	-	-	65449
Cool Valley	St. Louis	1951	4th	1,054	1,033	63121
Cooter	Pemiscot	1964	4th	441	437	63839
Corder	Lafayette	1908	4th	425	426	64021
Corning	Holt	1868	Village	20	20	64435
Cosby	Andrew	1905	Village	143	146	64436
Cottleville	St. Charles	1853	4th	2,059	2,333	63338
Couch	Oregon	-	-	-	-	65690
Country Club	Andrew	1954	Village	1,892	1,897	64506
Country Club Hills	St. Louis	1943	4th	1,351	1,318	63136
Country Life Acres	St. Louis	1946	Village	83	81	63131
Courtois	Washington	-	-	-	-	65565
Cowgill	Caldwell	1890	4th	254	257	64637
Craig	Holt	1869	4th	298	297	64437
Crane	Stone	1906	4th	1,418	1,442	65633
Creighton	Cass	1885	4th	336	350	64739
Crestwood	St. Louis	1949	Home Rule	11,831	11,691	63126
Creve Coeur	St. Louis	1949	Home Rule	16,718	16,975	63141
Crocker	Pulaski	1912	4th	1,042	1,010	65452
Cross Timbers	Hickory	1948	4th	184	191	65634
Crystal City	Jefferson	1911	3rd	4,421	4,508	63019
Crystal Lake Park	St. Louis	1957	4th	454	450	63131
Crystal Lakes	Ray	1986	4th	406	426	64024
Cuba	Crawford	1857	4th	3,351	3,447	65453
Curryville	Pike	1874	4th	252	254	63339
Dadeville	Dade	1865	Village	222	224	65635
Daisy	Cape Girardeau	-	-	-	-	63743
Dalton	Chariton	1872	Village	27	26	65246
Dardenne Prairie	St. Charles	1981	4th	5,381	6,984	63366
Darlington	Gentry	1892	4th	110	110	64438
Davisville	Crawford	-	-	-	-	65456
Dawn	Livingston	-	-	-	-	64638
Dearborn	Platte	1882	4th	541	531	64439
Deepwater	Henry	1885	4th	502	505	64740
Deerfield	Vernon	1963	Village	75	76	64741
Deering	Pemiscot	-	-	-	-	63840
Defiance	St. Charles	-	-	-	-	63341
De Kalb	Buchanan	1850	4th	258	258	64440
Dellwood	St. Louis	1951	4th	5,144	5,027	63135
Delta	Cape Girardeau	1967	4th	527	536	63744
Dennis Acres	Newton	1956	Village	72	74	64804

CITY	COUNTY	DATE OF INCORP.	CLASS	2003 POP. EST.	2005 POP. EST.	MAIN PO ZIP
Denver	Worth	1945	Village	38	37	64441
Des Arc	Iron	1890	4th	182	194	63636
Desloge	St. Francois	1941	4th	4,938	5,143	63601
De Soto	Jefferson	1869	3rd	6,501	6,552	63020
Des Peres	St. Louis	1934	4th	8,628	8,619	63131
Devils Elbow	Pulaski	-	-	-	-	65457
De Witt	Carroll	1910	4th	119	121	64639
Dexter	Stoddard	1873	4th	7,374	7,596	63841
Diamond	Newton	1950	4th	825	846	64840
Diehlstadt	Scott	1901	Village	167	168	63834
Diggins	Webster	1926	Village	323	334	65636
Dittmer	Jefferson	-	-	-	-	63023
Dixon	Pulaski	1889	4th	1,610	1,548	65459
Doe Run	St. Francois	-	-	-	-	63637
Doniphan	Ripley	1891	4th	1,909	1,924	63935
Doolittle	Phelps	1944	4th	672	670	65401
Dora	Ozark	-	-	-	-	65637
Dover	Lafayette	1900	Village	108	108	64022
Downing	Schuyler	1896	4th	392	399	63536
Drexel	Cass	1890	4th	1,098	1,115	64742
Drury	Douglas	-	-	-	-	65631
Dudley	Stoddard	1915	4th	291	293	63936
Duenweg	Jasper	1959	4th	1,046	1,068	64841
Duke	Phelps	-	-	-	-	65461
Dunlap	Grundy	1953	Village	-	-	64683
Dunnegan	Polk	-	-	-	-	65640
Duquesne	Jasper	1959	4th	1,693	1,692	64801
Durham	Lewis	-	-	-	-	63438
Dutchtown	Cape Girardeau	-	-	100	102	63745
Dutzow	Warren	-	-	-	-	63342
Eagle Rock	Barry	-	-	-	-	65641
Eagleville	Harrison	1877	Village	324	326	64442
East Fenway	Lewis	1981	Village	-	-	63435
East Lynne	Cass	1871	4th	304	312	64743
Easton	Buchanan	1963	4th	258	253	64443
East Prairie	Mississippi	1883	4th	3,134	3,117	63845
Edgar Springs	Phelps	1974	4th	191	188	65462
Edgerton	Platte	1883	4th	548	546	64444
Edina	Knox	1879	4th	1,207	1,162	63537
Edmundson	St. Louis	1948	4th	821	803	63134
Edwards	Benton	-	-	-	-	65326
Eldon	Miller	1904	4th	4,892	4,934	65026
El Dorado Springs	Cedar	1881	3rd	3,761	3,849	64744
Eldridge	Laclede	-	-	-	-	65463
Elk Creek	Texas	-	-	-	-	65464
Elkland	Webster	-	-	-	-	65644
Ellington	Reynolds	1911	4th	1,022	1,013	63638
Ellisville	St. Louis	1932	Home Rule	9,255	9,353	63011
Ellsinore	Carter	1913	4th	364	363	63937
Elmer	Macon	1960	4th	96	98	63538
Elmira	Ray	1921	Village	84	83	64062
Elmo	Nodaway	1879	4th	163	161	64445
Elsberry	Lincoln	1883	4th	2,253	2,417	63343
Elvins	St. Francois	1902	4th	-	-	63601
Emden	Shelby	-	-	-	-	63439

CITY	COUNTY	DATE OF INCORP.	CLASS	2003 POP. EST.	2005 POP. EST.	MAIN PO ZIP
Emerald Beach	Barry	1981	Village	263	278	65658
Eminence	Shannon	1948	4th	542	550	65466
Emma	Lafayette-Saline	1958	4th	236	239	65327
Eolia	Pike	1964	Village	443	455	63344
Essex	Stoddard	1876	4th	529	530	63846
Esther	St. Francois	1952	4th	-	-	63601
Ethel	Macon	1962	4th	100	100	63539
Etterville	Miller	-	-	-	-	65031
Eugene	Cole	1904	Village	-	-	65032
Eunice	Texas	-	-	-	-	65468
Eureka	St. Louis	1954	4th	8,575	8,957	63025
Everton	Dade	1892	4th	321	322	65646
Ewing	Lewis	1970	4th	454	453	63440
Excello	Macon	-	-	-	-	65247
Excelsior Estates	Clay-Ray	1986	4th	282	274	64062
Excelsior Springs	Clay-Ray	1881	3rd	11,226	11,472	64024
Exeter	Barry	1942	4th	715	737	65647
Fairdealing	Ripley	-	-	-	-	63939
Fairfax	Atchison	1908	4th	631	622	64446
Fair Grove	Greene	1973	4th	1,260	1,283	65648
Fair Play	Polk	1898	4th	432	439	65649
Fairview	Newton	1907	4th	403	415	64842
Falcon	Laclede	-	-	-	-	65470
Farber	Audrain	1955	4th	399	397	63345
Farley	Platte	1850	Village	240	253	64028
Farmington	St. Francois	1836	3rd	14,335	15,176	63640
Farrar	Perry	-	-	-	-	63746
Faucett	Buchanan	-	-	-	-	64448
Fayette	Howard	1855	4th	2,724	2,701	65248
Fenton	St. Louis	1837	4th	4,340	4,376	63026
Fenway Landing	Lewis	1974	Village	-	-	63435
Ferguson	St. Louis	1894	Home Rule	21,907	21,458	63135
Ferrelview	Platte	1928	Village	606	588	64163
Festus	Jefferson	1887	3rd	9,938	10,905	63028
Fidelity	Jasper	1965	Village	262	263	64836
Fillmore	Andrew	1873	4th	213	215	64449
Fisk	Butler	1954	4th	362	369	63940
Flat River	St. Francois	1934	3rd	-	-	63601
Fleming	Ray	1962	4th	126	124	64077
Flemington	Polk	1945	Village	127	130	65650
Fletcher	Jefferson	-	-	-	-	63030
Flint Hill	St. Charles	1976	4th	390	415	63346
Flordell Hills	St. Louis	1946	4th	908	887	63136
Florence	Morgan	-	-	-	-	65329
Florida	Monroe	-	-	-	-	65283
Florissant	St. Louis	1786	Home Rule	51,018	51,812	63031
Foley	Lincoln	1900	4th	191	199	63347
Ford City	Gentry	-	-	-	-	64463
Fordland	Webster	1953	4th	720	746	65652
Forest City	Holt	1857	4th	326	324	64451
Foristell	St. Charles	1980	4th	333	329	63348
Forsyth	Taney	1928	4th	1,659	1,706	65653
Fortescue	Holt	1918	Village	48	49	64437
Fort Leonard Wood	Pulaski	CDP	-	-	-	65473
Fortuna	Moniteau	-	-	-	-	65034

CITY	COUNTY	DATE OF INCORP.	CLASS	2003 POP. EST.	2005 POP. EST.	MAIN PO ZIP
Foster	Bates	1885	Village	132	133	64745
Fountain & Lakes	Lincoln		Village	151	157	63362
Four Seasons	Camden	1986	Village	1,493	1,579	65049
Frankford	Pike	1889	4th	354	365	63441
Franklin	Howard	1894	4th	113	112	65250
Fredericktown	Madison	1827	4th	3,854	4,035	63645
Freeburg	Osage	1909	Village	426	439	65035
Freeman	Cass	1958	4th	547	603	64746
Freistatt	Lawrence	1916	Village	189	193	65654
Fremont	Carter	-	-	-	-	63941
Fremont Hills	Christian	-	4th	618	624	65714
French Village	St. Francois	-	-	-	-	63036
Frohna	Perry	1946	4th	193	201	63748
Frontenac	St. Louis	1947	4th	3,502	3,517	63131
Fulton	Callaway	1859	Home Rule	12,315	12,101	65251
Gainesville	Ozark	1896	4th	610	607	65655
Galena	Stone	1903	4th	469	528	65656
Gallatin	Daviess	1856	4th	1,754	1,776	64640
Galt	Grundy	1890	4th	274	275	64641
Garden City	Cass	1898	4th	1,627	1,667	64747
Garrison	Christian	-	-	-	-	65657
Gasconade	Gasconade	1926	4th	265	267	65036
Gatewood	Ripley	-	-	-	-	63942
Gentry	Gentry	1900	Village	97	99	64453
Gerald	Franklin	1907	4th	1,218	1,238	63037
Gerster	St. Clair	1966	Village	34	35	64776
Gibbs	Adair	1887	Village	99	98	63540
Gibson	Dunklin	-	-	-	-	63847
Gideon	New Madrid	1909	4th	1,059	1,019	63848
Gilliam	Saline	1899	4th	219	224	65330
Gilman City	Harrison	1897	4th	379	383	64642
Ginger Blue	McDonald	-	Village	50	-	64854
Gipsy	Bollinger	-	-	-	-	63750
Gladstone	Clay	1952	3rd	27,089	27,306	64118
Glasgow	Howard-Chariton	1836	4th	1,212	1,205	65254
Glasgow Village	St. Louis	-	-	-	-	63137
Glenaire	Clay	1950	4th	584	587	64068
Glen Allen	Bollinger	1906	Village	146	135	63751
Glencoe	St. Louis	-	Village	-	-	63038
Glendale	St. Louis	1912	4th	5,674	5,595	63122
Glen Echo Park	St. Louis	1938	Village	163	162	63121
Glenwood	Schuylar	1869	Village	201	205	63541
Glover	Iron	-	-	-	-	63646
Gobler	Pemiscot	-	-	-	-	63849
Golden	Barry	-	-	-	-	65658
Golden City	Barton	1881	4th	915	918	64748
Goodman	McDonald	1956	4th	1,190	1,233	64843
Goodson	Polk	-	-	-	-	65659
Gordonville	Cape Girardeau	1894	Village	427	438	63752
Gorin	Scotland	1889	4th	-	-	63543
Gower	Clinton	1946	4th	1,431	1,433	64454
Graff	Wright	-	-	-	-	65660
Graham	Nodaway	1929	4th	189	186	64455
Grain Valley	Jackson	1945	4th	6,991	8,644	64029
Granby	Newton	1875	4th	2,164	2,230	64844

Missouri Cities

165

CITY	COUNTY	DATE OF INCORP.	CLASS	2003 POP. EST.	2005 POP. EST.	MAIN PO ZIP
Grand Falls Plaza	Newton	1993	Village	106	109	64804
Grandin	Carter	1963	4th	237	236	63943
Grand Pass	Saline	1889	Village	51	52	65339
Grandview	Jackson	1912	4th	25,210	24,549	64030
Granger	Scotland	1914	Village	43	44	63442
Grant City	Worth	1863	4th	871	826	64456
Grantwood	St. Louis	1937	Village	891	888	63123
Grassy	Bollinger	-	-	-	-	63753
Gravois Mills	Morgan	1956	Village	221	225	65037
Grayridge	Stoddard	-	-	-	-	63850
Grayson	Clinton	1925	Village	-	-	64492
Gray Summit	Franklin	CDP	-	-	-	63039
Green Castle	Sullivan	1881	4th	305	299	63544
Green City	Sullivan	1880	4th	668	650	63545
Greendale	St. Louis	1950	4th	719	708	63121
Greenfield	Dade	1876	4th	1,319	1,299	65661
Green Park	St. Louis	-	4th	2,674	2,657	63123
Green Ridge	Pettis	1903	4th	436	455	65332
Greentop	Schuyler	1870	4th	428	431	63546
Greenville	Wayne	1819	4th	444	446	63944
Greenwood	Jackson	1963	4th	4,401	4,512	64034
Grover	St. Louis	-	-	-	-	63040
Grovespring	Wright	-	-	-	-	65662
Grubville	Jefferson	-	-	-	-	63041
Guilford	Nodaway	1880	Village	85	84	64457
Gunn City	Cass	1880	Village	86	88	64760
Hale	Carroll	1884	4th	471	478	64643
Half Way	Polk	1967	Village	181	185	65663
Hallsville	Boone	1957	4th	988	955	65255
Halltown	Lawrence	1972	Village	197	200	65664
Hamilton	Caldwell	1868	4th	1,820	1,811	64644
Hanley Hills	St. Louis	1948	Village	2,112	2,079	63133
Hannibal	Marion	1845	Home Rule	17,577	17,649	63401
Hardenville	Ozark	-	-	-	-	65666
Hardin	Ray	1888	4th	602	590	64035
Harris	Sullivan	1887	4th	102	101	64645
Harrisburg	Boone	1897	Village	187	182	65256
Harrisonville	Cass	1856	4th	9,418	9,790	64701
Hartsburg	Boone	1902	Village	107	104	65039
Hartshorn	Texas	-	-	-	-	65479
Hartville	Wright	1905	4th	602	603	65667
Hartwell	Henry	-	-	-	-	64788
Harviell	Butler	-	-	-	-	63945
Harwood	Vernon	1822	Village	89	91	64750
Hawk Point	Lincoln	1908	4th	504	524	63349
Hayti	Pemiscot	1896	4th	3,130	3,066	63851
Hayti Heights	Pemiscot	1972	4th	779	781	63851
Hayward	Pemiscot	1979	Village	-	-	63873
Haywood City	Scott	1960	Village	248	249	63771
Hazelwood	St. Louis	1949	Home Rule	25,848	25,535	63042
Helena	Andrew	-	-	-	-	64459
Hematite	Jefferson	-	-	-	-	63047
Henley	Cole	-	-	-	-	65040
Henrietta	Ray	1874	4th	459	451	64036
Herculaneum	Jefferson	1972	4th	3,162	3,172	63048

CITY	COUNTY	DATE OF INCORP.	CLASS	2003 POP. EST.	2005 POP. EST.	MAIN PO ZIP
Hermann	Gasconade	1845	4th	2,698	2,735	65041
Hermitage	Hickory	1957	4th	493	509	65668
Higbee	Randolph	1891	4th	642	652	65257
Higginsville	Lafayette	1880	4th	4,655	4,660	64037
High Hill	Montgomery	1947	4th	230	226	63350
Highley Heights	St. Francois	-	-	-	-	63601
Highlandville	Christian	1993	4th	926	921	65669
High Ridge	Jefferson	CDP	-	-	-	63049
Hillsboro	Jefferson	1839	4th	1,680	1,784	63050
Hillsdale	St. Louis	1947	Village	1,436	1,421	63121
Hiram	Wayne	-	-	-	-	63947
Hoberg	Lawrence	1927	Village	62	63	65712
Holcomb	Dunklin	1891	4th	693	697	63852
Holden	Johnson	1861	3rd	2,555	2,543	64040
Holland	Pemiscot	1903	4th	245	244	63853
Holliday	Monroe	1890	Village	131	129	65258
Hollister	Taney	1910	4th	3,884	3,835	65673
Holt	Clay-Clinton	1867	4th	435	436	64048
Holts Summit	Callaway	1973	4th	3,196	3,384	65043
Homestead	Ray	-	-	186	180	64024
Homestown	Pemiscot	1946	4th	180	179	63879
Hopkins	Nodaway	1872	4th	568	561	64461
Horine	Jefferson	CDP	-	-	-	63070
Hornersville	Dunklin	1840	4th	675	681	63855
Horton	Vernon	-	-	-	-	64751
House Springs	Jefferson	-	-	-	-	63051
Houston	Texas	1893	4th	1,969	2,005	65483
Houstonia	Pettis	1879	4th	279	287	65333
Houston Lake	Platte	1960	4th	281	276	64151
Howardville	New Madrid	1953	4th	326	335	63869
Huggins	Texas	-	-	-	-	65484
Hughesville	Pettis	1905	Village	176	181	65334
Humansville	Polk	1872	4th	970	986	65674
Hume	Bates	1881	4th	344	346	64752
Humphreys	Sullivan	1880	Village	161	158	64646
Hunnewell	Shelby	1869	4th	231	232	63443
Huntleigh	St. Louis	1929	4th	328	336	63101
Huntsville	Randolph	1831	3rd	1,599	1,625	65259
Hurdland	Knox	1872	4th	238	232	63547
Hurley	Stone	1956	4th	163	160	65675
Iatan	Platte	1973	Village	68	68	64098
Iberia	Miller	1875	4th	661	673	65486
Illmo	Scott	-	-	-	-	63754
Imperial	Jefferson	CDP	-	-	-	63052
Independence	Jackson	1849	Home Rule	112,079	110,208	64051
Indian Point	Stone	1989	Village	600	614	65616
Innsbrook	Warren	-	Village	493	536	63390
Ionia	Benton-Pettis	1904	Village	112	115	65335
Irena	Worth	-	-	32	31	64499
Irondale	Washington	1910	4th	440	445	63648
Iron Gates	Jasper	1956	Village	-	-	64801
Iron Mountain Lake	St. Francois	1983	4th	693	706	63624
Ironton	Iron	1859	4th	1,377	1,362	63650
Isabella	Ozark	-	-	-	-	65676
Jackson	Cape Girardeau	1885	4th	12,477	12,982	63755

Missouri Cities

167

CITY	COUNTY	DATE OF INCORP.	CLASS	2003 POP. EST.	2005 POP. EST.	MAIN PO ZIP
Jacksonville	Randolph	1865	Village	168	171	65260
Jadwin	Dent	-	-	-	-	65501
Jameson	Daviess	1876	Village	121	123	64647
Jamesport	Daviess	1872	4th	507	516	64648
Jamestown	Moniteau	1837	4th	391	397	65046
Jasper	Jasper	1881	4th	1,034	1,037	64755
Jefferson City	Callaway-Cole	1825	Home Rule	37,550	39,062	65101
Jennings	St. Louis	1946	3rd	15,160	14,926	63136
Jerico Springs	Cedar	-	Village	262	270	64756
Jerome	Phelps	-	-	-	-	65529
Jonesburg	Montgomery	1955	4th	680	707	63351
Joplin	Jasper-Newton	1873	Home Rule	46,373	47,183	64802
Josephville	St. Charles	-	Village	273	284	63385
Junction City	Madison	1952	Village	326	333	63645
Kahoka	Clark	1836	4th	2,218	2,193	63445
Kaiser	Miller	-	-	-	-	65047
Kansas City	Jackson	1850	Home Rule	442,768	444,965	64106
Kearney	Clay	1883	4th	6,573	7,399	64060
Kelso	Scott	1905	Village	523	523	63758
Kennett	Dunklin	1873	3rd	11,072	11,028	63857
Kewanee	New Madrid	-	-	-	-	63860
Keytesville	Chariton	1869	4th	523	516	65261
Kidder	Caldwell	1976	4th	280	283	64649
Kimberling City	Stone	1973	4th	2,370	2,520	65686
Kimmswick	Jefferson	1871	4th	94	93	63053
King City	Gentry	1881	4th	950	944	64463
Kingdom City	Callaway	1967	Village	128	137	65262
Kingston	Caldwell	1857	4th	298	300	64650
Kingsville	Johnson	1885	4th	263	260	64061
Kinloch	St. Louis	1948	4th	439	435	63140
Kirbyville	Taney	-	-	144	143	65679
Kirksville	Adair	1857	3rd	17,157	16,986	63501
Kirkwood	St. Louis	1865	Home Rule	27,294	27,038	63122
Kissee Mills	Taney	-	-	-	-	65680
Knob Lick	St. Francois	-	-	-	-	63651
Knob Noster	Johnson	1890	4th	2,652	2,734	65336
Knox City	Knox	1959	4th	222	215	63446
Koeltztown	Osage	-	-	-	-	65048
Koshkonong	Oregon	1899	4th	203	208	65692
Labadie	Franklin	-	-	-	-	63055
La Belle	Lewis	1892	4th	662	666	63447
Laclede	Linn	1866	4th	416	406	64651
Laddonia	Audrain	1871	4th	599	600	63352
Ladue	St. Louis	1936	4th	8,359	8,269	63124
La Due	Henry	-	-	-	-	64735
La Grange	Lewis	1832	Special Charter	965	949	63448
Lake Annette	Cass	1982	4th	164	168	64746
Lake Lafayette	Lafayette	1994	4th	356	374	64076
Lakeland	Miller	1963	Village	-	-	65049
Lake Lotawana	Jackson	1958	4th	2,065	1,921	64086
Lake Mykee	Callaway	1978	4th	334	342	65043
Lake Ozark	Camden-Miller	1966	4th	1,725	1,915	65049
Lake St. Louis	St. Charles	1975	4th	12,261	13,281	63367
Lakeshire	St. Louis	1951	4th	1,347	1,318	63123
Lakeside	Miller	1981	4th	37	38	65026

CITY	COUNTY	DATE OF INCORP.	CLASS	2003 POP. EST.	2005 POP. EST.	MAIN PO ZIP
Lake Spring	Dent	-	-	-	-	65532
Lake Tapawingo	Jackson	1963	4th	824	809	64015
Lakeview	Miller	1964	Village	-	-	65026
Lakeview Heights	Benton	1930	-	-	-	65338
Lake Waukomis	Platte	1956	4th	917	913	64151
Lake Winnebago	Cass	1975	4th	999	1,065	64034
Lamar	Barton	1867	4th	4,538	4,602	64759
Lamar Heights	Barton	1951	Village	229	228	64759
Lambert	Scott	-	-	-	-	63736
La Monte	Pettis	1880	4th	1,042	1,062	65337
Lampe	Stone	-	-	-	-	65681
Lanagan	McDonald	1963	4th	415	435	64847
Lancaster	Schuyler	1889	4th	733	745	63548
La Plata	Macon	1881	4th	1,447	1,442	63549
Laquey	Pulaski	-	-	-	-	65534
Laredo	Grundy	1948	4th	247	249	64652
La Russell	Jasper	1904	Village	143	144	64848
Latham	Moniteau	-	-	-	-	65050
Lathrop	Clinton	1881	4th	2,216	2,328	64465
LaTour	Johnson	1912	Village	67	67	64760
Laurie	Morgan	1966	4th	690	703	65038
Lawson	Clay-Ray	1871	4th	2,387	2,406	64062
Leadington	St. Francois	1976	4th	212	219	63601
Leadwood	St. Francois	1964	4th	1,145	1,173	63653
Leasburg	Crawford	1919	Village	336	341	65535
Leawood	Newton	1956	Village	923	955	64804
Lebanon	Laclede	1959	3rd	12,628	13,336	65536
Lecoma	Dent	-	-	-	-	65540
Lee's Summit	Cass-Jackson	1868	Home Rule	77,052	80,338	64063
Leeton	Johnson	1946	4th	627	626	64761
Lemay	St. Louis	CDP	-	-	-	63125
Lenox	Dent	-	-	-	-	65541
Lentner	Shelby	-	-	-	-	63450
Leonard	Shelby	1913	Village	65	66	63451
Leopold	Bollinger	-	-	-	-	63760
Leslie	Franklin	1912	Village	88	89	63056
Lesterville	Reynolds	-	-	-	-	63654
Levasy	Jackson	1901	4th	103	100	64066
Lewis and Clark	Buchanan	1971	Village	151	149	64484
Lewistown	Lewis	1924	4th	581	580	63452
Lexington	Lafayette	1845	3rd	4,667	4,632	64067
Liberal	Barton	1882	4th	808	811	64762
Liberty	Clay	1861	Special Charter	27,982	29,042	64068
Licking	Texas	1935	4th	2,572	1,500	65542
Liguori	Jefferson	-	-	-	-	63057
Lilbourn	New Madrid	1910	4th	1,275	1,237	63862
Lincoln	Benton	1869	4th	1,064	1,103	65338
Linn	Osage	1911	4th	1,399	1,424	65051
Linn Creek	Camden	1932	4th	288	295	65052
Linneus	Linn	1859	4th	366	358	64653
Lithium	Perry	-	-	-	-	63775
Livonia	Putnam	1911	Village	113	114	63551
Lock Springs	Daviess	1872	Village	69	70	64654
Lockwood	Dade	1883	4th	969	962	65682
Lodi	Wayne	-	-	-	-	63950

CITY	COUNTY	DATE OF INCORP.	CLASS	2003 POP. EST.	2005 POP. EST.	MAIN PO ZIP
Lohman	Cole	1906	4th	162	164	65053
Loma Linda	Newton	1995	Village	511	601	64804
Lonedell	Franklin	-	-	-	-	63060
Lone Jack	Jackson	1980	4th	557	697	64070
Long Lane	Dallas	-	-	-	-	65590
Longtown	Perry	1871	Village	75	78	63775
Loose Creek	Osage	-	-	-	-	65054
Louisburg	Dallas	1969	Village	149	154	65685
Louisiana	Pike	1848	3rd	3,808	3,881	63353
Lowndes	Wayne	-	-	-	-	63951
Lowry City	St. Clair	1897	4th	726	738	64763
Lucerne	Putnam	1905	Village	89	91	64655
Ludlow	Livingston	1922	Village	198	198	64656
Luebbering	Franklin	-	-	-	-	63061
Lupus	Moniteau	1901	4th	29	30	65046
Luray	Clark	1886	Village	103	102	63453
Lutesville	Bollinger	-	-	-	-	63762
Lynchburg	Laclede	-	-	-	-	65543
MacKenzie	St. Louis	1946	Village	136	134	63123
Macks Creek	Camden	1926	4th	278	284	65786
Macomb	Wright	-	-	-	-	65702
Macon	Macon	1859	3rd	5,438	5,428	63552
Madison	Monroe	1894	4th	570	562	65263
Maitland	Holt	1881	4th	321	315	64466
Malden	Dunklin	1878	3rd	4,659	4,635	63863
Malta Bend	Saline	1956	4th	239	243	65339
Manchester	St. Louis	1959	4th	19,106	18,970	63011
Mansfield	Wright	1900	4th	1,342	1,352	65704
Mapaville	Jefferson	-	-	-	-	63065
Maplewood	St. Louis	1908	Home Rule	8,972	8,808	63143
Marble Hill	Bollinger	1947	4th	1,505	1,512	63764
Marceline	Linn	1888	3rd	2,466	2,405	64658
Marionville	Lawrence	1885	4th	2,140	2,161	65705
Marlborough	St. Louis	1944	Village	2,219	2,191	63119
Marquand	Madison	1967	4th	250	266	63655
Marshall	Saline	1839	3rd	12,017	12,403	65340
Marshfield	Webster	1869	4th	6,291	6,763	65706
Marston	New Madrid	1898	4th	593	563	63866
Marthasville	Warren	1920	4th	847	864	63357
Martinsburg	Audrain	1857	4th	324	328	65264
Martinsville	Harrison	1892	Village	-	-	64467
Maryland Heights	St. Louis	1985	3rd	25,583	26,544	63043
Maryville	Nodaway	1854	3rd	10,622	10,567	64468
Matthews	New Madrid	1943	4th	571	552	63867
Maysville	DeKalb	1845	4th	1,160	1,165	64469
Mayview	Lafayette	1957	4th	295	294	64071
Maywood	Lewis	-	-	-	-	63454
McBaine	Boone	-	-	18	17	65203
McClurg	Taney	-	-	-	-	65701
McCord Bend	Stone	1992	Village	310	316	65656
McFall	Gentry	1852	Village	129	131	64657
McGee	Wayne	-	-	-	-	63763
McGirk	Moniteau	-	-	-	-	65055
McKittrick	Montgomery	1909	4th	69	70	65056
Meadville	Linn	1859	4th	452	443	64659

CITY	COUNTY	DATE OF INCORP.	CLASS	2003 POP. EST.	2005 POP. EST.	MAIN PO ZIP
Mehlville	St. Louis	CDP	-	-	-	63125
Memphis	Scotland	1883	4th	2,004	2,003	63555
Mendon	Chariton	1890	4th	203	201	64660
Menfro	Perry	-	-	-	-	63765
Mercer	Mercer	1886	4th	327	330	64661
Merriam Woods	Taney	1986	Village	1,156	1,133	65740
Merwin	Bates	1894	Village	84	85	64723
Meta	Osage	1959	4th	250	258	65058
Metz	Vernon	1907	Village	67	67	64765
Mexico	Audrain	1857	3rd	10,956	11,018	65265
Miami	Saline	1838	Special Charter	154	157	65344
Middle Brook	Iron	-	-	-	-	63656
Middletown	Montgomery	1962	4th	196	191	63359
Milan	Sullivan	1877	4th	1,902	1,849	63556
Milford	Barton	1964	Village	53	54	64766
Millard	Adair	1976	Village	76	75	63501
Miller	Lawrence	1915	4th	778	792	65707
Millersville	Cape Girardeau	-	-	-	-	63766
Mill Spring	Wayne	1957	Village	212	216	63952
Milo	Vernon	1884	Village	83	84	64767
Mindenmines	Barton	1903	4th	425	428	64769
Miner	Scott	1951	4th	1,209	1,268	63801
Mineral Point	Washington	1905	Village	372	377	63660
Miramigoua Park	Franklin	1997	Village	127	128	63080
Missouri City	Clay	1859	Special Charter	320	323	64072
Moberly	Randolph	1868	3rd	13,733	13,921	65270
Mokane	Callaway	1979	4th	192	196	65059
Moline Acres	St. Louis	1949	4th	2,606	2,579	63136
Monett	Barry	1888	3rd	7,735	8,349	65708
Monroe City	Monroe	1869	4th	2,602	2,556	63456
Montevallo	Vernon	1868	Village	-	-	64767
Montgomery City	Montgomery	1859	4th	2,483	2,513	63361
Monticello	Lewis	1833	Village	122	122	63457
Montier	Shannon	-	-	-	-	65546
Montreal	Camden	-	-	-	-	65591
Montrose	Henry	1871	4th	426	431	64770
Moody	Howell	-	-	-	-	65777
Mooresville	Livingston	1874	Village	87	86	64664
Mora	Benton	-	-	-	-	65345
Morehouse	New Madrid	1905	4th	990	960	63868
Morley	Scott	1868	4th	806	815	63767
Morrison	Gasconade	1899	4th	123	126	65061
Morrisville	Polk	1906	4th	354	362	65710
Morse Mill	Jefferson	-	-	-	-	63066
Mosby	Clay	1956	4th	244	243	64073
Moscow Mills	Lincoln	1821	4th	2,084	2,232	63362
Mound City	Holt	1857	4th	1,131	1,110	64470
Moundville	Vernon	1882	Village	102	104	64771
Mountain Grove	Wright	1894	4th	4,563	4,594	65711
Mountain View	Howell	1917	4th	2,451	2,546	65548
Mount Leonard	Saline	1881	Village	122	123	65339
Mount Moriah	Harrison	1897	Village	144	145	64665
Mount Vernon	Lawrence	1848	4th	4,227	4,402	65712
Murphy	Jefferson	CDP	-	-	-	63026
Myrtle	Oregon	-	-	-	-	65778

Missouri Cities

171

CITY	COUNTY	DATE OF INCORP.	CLASS	2003 POP. EST.	2005 POP. EST.	MAIN PO ZIP
Napoleon	Lafayette	1887	4th	206	202	64074
Naylor	Ripley	1909	4th	608	614	63953
Neck City	Jasper	1899	4th	123	124	64849
Neelyville	Butler	1883	4th	494	503	63954
Nelson	Saline	1892	4th	205	209	65347
Neosho	Newton	1878	Home Rule	10,714	11,130	64850
Nevada	Vernon	1880	Home Rule	8,411	8,457	64772
Newark	Knox	1872	Village	99	96	63458
New Bloomfield	Callaway	1971	4th	646	688	65063
New Boston	Linn	-	-	-	-	63557
New Cambria	Macon	1869	4th	220	223	63558
New Florence	Montgomery	1869	4th	783	777	63363
New Franklin	Howard	1835	4th	1,104	1,113	65274
New Hampton	Harrison	1882	4th	347	351	64471
New Hartford	Pike	-	-	-	-	63364
New Haven	Franklin	1858	4th	1,895	1,950	63068
New London	Ralls	1870	4th	986	992	63459
New Madrid	New Madrid	1803	4th	3,223	3,131	63869
New Melle	St. Charles	1978	4th	279	287	63365
New Offenburg	Ste. Genevieve	-	-	-	-	63661
Newark	Knox	-	Village	98	96-	63458
Newburg	Phelps	1888	4th	481	479	65550
Newtonia	Newton	1968	Village	236	243	64853
Newtown	Sullivan	1961	4th	204	197	64667
New Wells	Cape Girardeau	-	-	-	-	63768
Niangua	Webster	1964	4th	469	484	65713
Nixa	Christian	1946	4th	13,906	15,925	65714
Noble	Ozark	-	-	-	-	65715
Noel	McDonald	1946	4th	1,452	1,515	64854
Norborne	Carroll	1874	4th	795	792	64668
Normandy	St. Louis	1945	3rd	5,139	5,032	63121
North Kansas City	Clay	1912	3rd	4,728	5,388	64116
North Lilbourn	New Madrid	1954	Village	93	90	63862
Northmoor	Platte	1954	4th	414	407	64151
North Wardell	Pemiscot	1946	Village	171	169	63879
Northwoods	St. Louis	1940	4th	4,542	4,435	63121
Northwye	Phelps	-	-	-	-	65401
Norwood	Wright	1927	4th	573	576	65717
Norwood Court	St. Louis	1949	Village	1,054	1,042	63121
Nottingham	Ozark	-	-	-	-	65718
Novelty	Knox	1856	4th	117	114	63460
Novinger	Adair	1879	4th	526	524	63559
Oak Grove	Jackson	1881	4th	6,552	6,763	64075
Oak Grove Village	Franklin	1955	Village	391	385	63080
Oakland	St. Louis	1920	4th	1,537	1,579	63122
Oakland Park	Jasper	1957	Village	-	-	64870
Oak Ridge	Cape Girardeau	1869	Village	202	208	63769
Oaks	Clay	1952	Village	136	136	64118
Oakview	Clay	1949	Village	387	386	64118
Oakville	St. Louis	-	CDP	-	-	63129
Oakwood	Clay	1952	Village	198	200	64118
Oakwood Park	Clay	1949	Village	183	177	64118
Odessa	Lafayette	1880	4th	4,846	4,841	64076
O'Fallon	St. Charles	1912	3rd	63,677	69,694	63366
Old Appleton	Cape Girardeau	1824	Village	82	85	63770

CITY	COUNTY	DATE OF INCORP.	CLASS	2003 POP. EST.	2005 POP. EST.	MAIN PO ZIP
Oldfield	Christian	-	-	-	-	65720
Old Monroe	Lincoln	1960	4th	268	283	63369
Olean	Miller	1900	Village	158	163	65064
Olivette	St. Louis	1930	Home Rule	7,508	7,455	63132
Olney	Lincoln	-	-	-	-	63370
Olympian Village	Jefferson	1965	4th	687	677	63020
Oran	Scott	1869	4th	1,247	1,259	63771
Oregon	Holt	1841	4th	908	901	64473
Oronogo	Jasper	1873	4th	1,353	1,831	64855
Orrick	Ray	1872	4th	875	867	64077
Osage Beach	Camden-Miller	1959	4th	3,949	4,259	65065
Osborn	De Kalb-Clinton	1887	4th	448	448	64474
Osceola	St. Clair	1883	4th	822	818	64776
Osgood	Sullivan	1886	Village	50	49	64641
Otterville	Cooper	1878	4th	483	486	65348
Overland	St. Louis	1939	3rd	16,438	16,082	63114
Owensville	Gasconade	1911	4th	2,519	2,544	65066
Oxly	Ripley	-	-	-	-	63955
Ozark	Christian	1888	4th	13,070	15,265	65721
Pacific	Franklin-St. Louis	1859	4th	5,702	7,098	63069
Pagedale	St. Louis	1950	4th	3,502	3,486	63155
Painton	Stoddard	-	-	-	-	63772
Palmyra	Marion	1855	Home Rule	3,476	3,443	63461
Paris	Monroe	1842	4th	1,494	1,468	65275
Park Hills	St. Francois	-	3rd	8,322	8,525	63653
Parkdale	Jefferson	1959	Village	200	201	63049
Parkville	Platte	1858	4th	4,892	5,116	64152
Parkway	Franklin	1943	Village	283	283	63077
Parma	New Madrid	1903	4th	828	805	63870
Parnell	Nodaway	1888	4th	193	191	64475
Pasadena Hills	St. Louis	1935	4th	1,134	1,122	63121
Pasadena Park	St. Louis	1935	Village	477	467	63121
Pascola	Pemiscot	1893	Village	142	139	63871
Passaic	Bates	1965	Village	41	41	64777
Patterson	Wayne	-	-	-	-	63956
Patton	Bollinger	-	-	-	-	63662
Pattonsburg	Daviess	1906	4th	242	243	64670
Paynesville	Pike	1965	Village	94	96	63371
Peace Valley	Howell	-	-	-	-	65788
Peculiar	Cass	1953	4th	3,331	3,832	64078
Peerless Park	St. Louis	1935	4th	53	-	63088
Penermon	Stoddard	-	Village	76	76	63846
Perkins	Scott	-	-	-	-	63774
Perry	Ralls	1891	4th	651	657	63462
Perryville	Perry	1856	4th	7,777	7,935	63775
Pevely	Jefferson	1953	4th	4,036	4,208	63070
Phelps City	Atchison	1874	Village	-	-	64482
Philadelphia	Marion	-	-	-	-	63463
Phillipsburg	Laclede	1912	Village	204	225	65722
Pickering	Nodaway	-	Village	150	149	64476
Piedmont	Wayne	1873	4th	1,956	1,975	63957
Pierce City	Lawrence	1870	4th	1,401	1,442	65723
Pierpont	Boone	2004	Village	-	-	65203
Pilot Grove	Cooper	1880	4th	735	739	65276
Pilot Knob	Iron	1946	4th	672	684	63663

Missouri Cities

173

CITY	COUNTY	DATE OF INCORP.	CLASS	2003 POP. EST.	2005 POP. EST.	MAIN PO ZIP
Pine Lawn	St. Louis	1947	4th	4,143	4,092	63121
Pineville	McDonald	1919	4th	770	868	64856
Pinhook	Mississippi	1994	Village	49	48	63845
Pittsburg	Hickory	-	-	-	-	65724
Plato	Texas	-	-	64	-	65552
Platte City	Platte	1882	4th	4,836	4,907	64079
Platte Woods	Platte	1946	4th	469	462	64151
Plattsburg	Clinton	1861	4th	2,448	2,442	64477
Pleasant Hill	Cass	1859	Special Charter	6,176	6,747	64080
Pleasant Hope	Polk	1980	4th	557	575	65725
Pleasant Valley	Clay	1962	4th	3,390	3,445	64068
Plevna	Knox	-	-	-	-	63464
Pocahontas	Cape Girardeau	1893	Village	127	128	63779
Point Lookout	Taney	-	-	-	-	65726
Pollock	Sullivan	-	-	128	126	63560
Polo	Caldwell	1953	4th	596	602	64671
Pomona	Howell	-	-	-	-	65789
Ponce DeLeon	Stone	-	-	-	-	65728
Pontiac	Ozark	-	-	-	-	65729
Poplar Bluff	Butler	1870	3rd	16,583	16,912	63901
Portage Des Sioux	St. Charles	1854	4th	349	351	63373
Portageville	New Madrid	1900	4th	3,186	3,071	63873
Portland	Callaway	-	-	-	-	65067
Potosi	Washington	1826	4th	2,687	2,709	63664
Pottersville	Howell	-	-	-	-	65790
Powell	McDonald	-	-	-	-	65730
Powersite	Taney	-	-	-	-	65731
Powersville	Putnam	1911	4th	85	86	64672
Prairie Home	Cooper	1954	4th	225	225	65068
Prathersville	Clay	1957	Village	122	128	64024
Preston	Hickory	1947	Village	113	117	65732
Princeton	Mercer	1891	4th	979	969	64673
Protom	Taney	-	-	-	-	65733
Purcell	Jasper	1904	4th	368	372	64857
Purdin	Linn	1968	4th	217	215	64674
Purdy	Barry	1904	4th	1,110	1,146	65734
Puxico	Stoddard	1884	4th	1,142	1,150	63960
Queen City	Schuyler	1863	4th	638	646	63561
Quincy	Hickory	-	-	-	-	65735
Quitman	Nodaway	1875	3rd	46	45	64478
Qulin	Butler	1952	4th	474	482	63961
Racine	Newton	-	-	-	-	64858
Randolph	Clay	-	4th	48	49	64161
Ravenwood	Nodaway	1898	4th	448	439	64479
Raymondville	Texas	1942	Village	430	439	65555
Raymore	Cass	1872	Home Rule	13,221	15,530	64083
Raytown	Jackson	1950	4th	29,747	28,923	64133
Rayville	Ray	1903	Village	206	205	64084
Rea	Andrew	1914	Village	56	57	64480
Redford	Reynolds	-	-	-	-	63665
Redings Mill	Newton	1955	Village	161	166	64801
Reeds	Jasper	1872	Village	108	108	64859
Reeds Spring	Stone	1947	4th	507	672	65737
Renick	Randolph	1866	Village	234	235	65278
Rensselaer	Ralls	-	Village	147	149	63401

CITY	COUNTY	DATE OF INCORP.	CLASS	2003 POP. EST.	2005 POP. EST.	MAIN PO ZIP
Republic	Greene	1871	4th	9,680	10,637	65738
Revere	Clark	1898	4th	116	116	63465
Reynolds	Reynolds	-	-	-	-	63666
Rhineland	Montgomery	1896	Village	172	173	65069
Richards	Vernon	1894	Village	94	96	64778
Rich Hill	Bates	1880	4th	1,494	1,500	64779
Richland	Pulaski	1884	4th	1,831	1,776	65556
Richmond	Ray	1827	3rd	6,078	6,075	64085
Richmond Heights	St. Louis	1913	Home Rule	9,438	9,309	63117
Rich Woods	Washington	-	-	-	-	63071
Ridgedale	Taney	-	-	-	-	65739
Ridgely	Platte	1867	Village	72	73	64444
Ridgeway	Harrison	1884	4th	529	536	64481
Risco	New Madrid	1934	4th	380	364	63874
Ritchey	Newton	1871	Village	77	80	64844
River Bend	Jackson	1993	Village	10	9	64058
Rivermines	St. Francois	1911	Village	-	-	63601
Riverside	Platte	1951	4th	2,962	2,964	64168
Riverview	St. Louis	1950	Village	3,064	2,995	63137
Rives	Dunklin	1991	-	89	89	63875
Roach	Camden	-	-	-	-	65787
Robertsville	Jefferson	-	-	-	-	63072
Rocheport	Boone	1835	4th	207	201	65279
Roby	Texas	-	-	-	-	65557
Rockaway Beach	Taney	1934	4th	573	588	65740
Rockbridge	Ozark	-	-	-	-	65741
Rock Hill	St. Louis	1929	4th	4,765	4,700	63119
Rock Port	Atchison	1878	4th	1,359	1,343	64482
Rockville	Bates	1884	4th	164	168	64780
Rocky Comfort	McDonald	-	-	-	-	64861
Rocky Ridge	Ste. Genevieve	1987	4th	-	-	63670
Rogersville	Greene-Webster	1945	4th	1,744	2,239	65742
Rolla	Phelps	1861	3rd	17,266	17,717	65402
Rombauer	Butler	-	-	-	-	63962
Roscoe	St. Clair	1869	Village	112	112	64781
Rosebud	Gasconade	1911	4th	371	373	63091
Rosendale	Andrew	1963	4th	181	184	64483
Rothville	Chariton	1907	Village	90	90	64676
Rueter	Taney	-	-	-	-	65744
Rush Hill	Audrain	1881	Village	129	131	65280
Rushville	Buchanan	1851	Village	275	268	64484
Russellville	Cole	1895	4th	737	735	65074
Rutledge	Scotland	1892	Village	102	103	63563
St. Albins	Franklin	-	-	-	-	63073
St. Ann	St. Louis	1948	4th	13,408	13,092	63074
St. Catherine	Linn	-	-	-	-	64677
St. Charles	St. Charles	1809	Home Rule	61,253	62,304	63301
St. Clair	Franklin	1882	4th	4,420	4,405	63077
St. Cloud	Crawford	-	-	59	60	65441
St. Elizabeth	Miller	1948	Village	300	305	65075
St. George	St. Louis	1948	4th	1,260	1,242	63123
St. James	Phelps	1892	3rd	3,941	4,041	65559
St. John	St. Louis	1945	Home Rule	6,704	6,558	63114
St. Joseph	Buchanan	1845	Home Rule	72,663	72,661	64501
St. Louis	-	1809	Home Rule	332,223	352,572	63101

CITY	COUNTY	DATE OF INCORP.	CLASS	2003 POP. EST.	2005 POP. EST.	MAIN PO ZIP
St. Martins	Cole	1972	4th	1,072	1,077	65109
St. Mary	Ste. Genevieve	1867	4th	374	388	63673
St. Patrick	Clark	-	-	-	-	63466
St. Paul	St. Charles	1976	4th	1,655	1,690	63366
St. Peters	St. Charles	1910	4th	53,397	54,209	63376
St. Robert	Pulaski	1953	4th	3,037	3,155	65584
St. Thomas	Cole	1962	4th	280	285	65076
Ste. Genevieve	Ste. Genevieve	1805	4th	4,463	4,454	63670
Saginaw	Newton	1957	Village	292	306	64864
Salem	Dent	1881	4th	4,743	4,789	65560
Salisbury	Chariton	1882	4th	1,663	1,635	65281
Santa Fe	Monroe	-	-	-	-	65282
Sappington	St. Louis	CDP	-	-	-	63126
Sarcoxi	Jasper	1868	4th	1,347	1,340	64862
Savannah	Andrew	1842	4th	4,887	4,925	64485
Saverton	Ralls	-	-	-	-	63467
Schell City	Vernon	1879	4th	285	290	64783
Scotsdale	Jefferson	-	-	214	350	63049
Scott City	Scott	1980	3rd	4,570	4,584	63780
Sedalia	Pettis	1864	3rd	20,048	20,430	65301
Sedgewickville	Bollinger	1898	Village	195	195	63781
Seligman	Barry	1952	4th	897	900	65745
Senath	Dunklin	1882	4th	1,632	1,641	63876
Seneca	Newton	1868	4th	2,161	2,237	64865
Seymour	Webster	1895	4th	1,905	1,960	65746
Shelbina	Shelby	1867	4th	1,891	1,886	63468
Shelbyville	Shelby	1867	4th	681	686	63469
Sheldon	Vernon	1883	4th	526	534	64784
Shell Knob	Barry	CDP	-	-	-	65747
Sheridan	Worth	1899	4th	177	172	64486
Shoal Creek Drive	Newton	1958	Village	352	358	64803
Shoal Creek Estates	Newton	1977	Village	52	54	64804
Shook	Wayne	-	-	-	-	63963
Shrewsbury	St. Louis	1913	4th	6,509	6,393	63119
Sibley	Jackson	1957	Village	343	338	64088
Sikeston	Scott	1874	Home Rule	16,960	17,180	63801
Silex	Lincoln	1886	Village	219	232	63377
Silva	Wayne	-	-	-	-	63964
Silver Creek	Newton	1955	Village	611	634	64804
Skidmore	Nodaway	1880	4th	336	331	64487
Slater	Saline	1878	3rd	1,950	1,954	65349
Smithton	Pettis	1955	4th	495	502	65350
Smithville	Clay	1867	4th	6,206	7,118	64089
Solo	Texas	-	-	-	-	65564
Souder	Ozark	-	-	-	-	65751
South Gifford	Macon	1905	Village	70	72	63549
South Gorin	Scotland	1889	4th	140	143	63543
South Greenfield	Dade	1884	Village	134	136	65752
South Lineville	Mercer	1905	Village	35	36	64661
South West City	McDonald	1886	4th	868	919	64863
Spanish Lake	St. Louis	CDP	-	-	-	63138
Sparta	Christian	1885	4th	1,207	1,226	65753
Spickard	Grundy	1871	4th	312	314	64679
Spokane	Christian	CDP	-	-	-	65754
Springfield	Greene	1838	Home Rule	150,867	150,298	65801

CITY	COUNTY	DATE OF INCORP.	CLASS	2003 POP. EST.	2005 POP. EST.	MAIN PO ZIP
Squires	Douglas	-	-	-	-	65755
Stanberry	Gentry	1879	4th	1,199	1,192	64489
Stanton	Franklin	-	-	-	-	63079
Stark City	Newton	1910	Village	158	164	64866
Steedman	Callaway	-	-	-	-	65077
Steele	Pemiscot	1901	4th	2,197	2,169	63877
Steelville	Crawford	1850	4th	1,445	1,454	65565
Steffenville	Lewis	-	-	-	-	63470
Stella	Newton	1952	Village	181	187	64867
Stewartsville	De Kalb	1869	4th	746	746	64490
Stockton	Cedar	1846	4th	1,954	2,004	65785
Stotesbury	Vernon	1894	Village	42	43	64752
Stotts City	Lawrence	1895	4th	259	265	65756
Stoutland	Camden	1910	4th	181	186	65567
Stoutsville	Monroe	1871	Village	45	44	65283
Stover	Morgan	1903	4th	1,000	1,022	65078
Strafford	Greene	1968	4th	1,884	1,909	65757
Strasburg	Cass	1966	4th	137	140	64090
Sturdivant	Bollinger	-	-	-	-	63782
Sturgeon	Boone	1856	4th	941	913	65284
Success	Texas	-	-	-	-	65570
Sugar Creek	Jackson	1920	4th	3,706	3,598	64054
Sullivan	Crawford-Franklin	1883	4th	6,486	6,613	63080
Sulphur Springs	Jefferson	-	-	-	-	63083
Summersville	Shannon-Texas	1936	4th	541	555	65571
Sumner	Chariton	1882	4th	140	138	64681
Sundown	Ozark	1976	Village	-	-	65761
Sunrise Beach	Camden-Morgan	1956	Village	379	389	65079
Sunset Hills	St. Louis	1957	4th	8,367	8,374	63127
Swedeborg	Pulaski	-	-	-	-	65572
Sweet Springs	Saline	1870	4th	1,546	1,551	65351
Sycamore Hills	St. Louis	1941	Village	711	705	63114
Syracuse	Morgan	1894	4th	179	183	65354
Table Rock (Branson)	Taney	1968	Village	242	-	65616
Tallapoosa	New Madrid	1965	Village	202	195	63878
Taneyville	Taney	1900	Village	353	384	65759
Taos	Cole	1972	4th	850	862	65101
Tarkio	Atchison	1881	4th	1,883	1,866	64491
Tarrants	Pike	1964	Village	-	-	63334
Taylor	Marion	-	-	-	-	63471
Tebbetts	Callaway	-	-	-	-	65080
Tecumseh	Ozark	-	-	-	-	65760
Teresita	Shannon	-	-	-	-	65573
Thayer	Oregon	1890	4th	2,133	2,171	65791
The Landing	Ralls	-	-	-	-	-
Theodosia	Ozark	1976	Village	245	253	65761
Thompson	Audrain	-	-	-	-	65285
Thornfield	Ozark	-	-	-	-	65762
Tiff	Washington	-	-	-	-	63674
Tiff City	McDonald	-	-	-	-	64868
Tightwad	Henry	1984	Village	65	66	64735
Tina	Carroll	1882	Village	193	196	64682
Tindall	Grundy	1920	4th	66	66	64683
Tipton	Moniteau	1858	4th	3,197	3,142	65081
Town and Country	St. Louis	1950	4th	10,882	10,807	63131

CITY	COUNTY	DATE OF INCORP.	CLASS	2003 POP. EST.	2005 POP. EST.	MAIN PO ZIP
Tracy	Platte	1883	4th	215	211	64079
Treloar	Warren	-	-	-	-	63378
Trenton	Grundy	1857	3rd	6,123	6,121	64683
Trimble	Clinton	1909	4th	474	485	64492
Triplett	Chariton	1881	4th	62	62	65286
Troy	Lincoln	1819	4th	8,317	9,862	63379
Truesdale	Warren	1927	4th	414	489	63383
Truxton	Lincoln	1864	Village	105	112	63381
Tunas	Dallas	-	-	-	-	65764
Turners	Greene	-	-	-	-	65765
Turney	Clinton	1879	Village	160	161	64493
Tuscumbia	Miller	1857	Village	220	223	65082
Twin Bridges	Laclede	1988	Village	-	-	65536
Twin Oaks	St. Louis	1938	Village	354	354	63021
Udall	Ozark	-	-	-	-	65766
Ulman	Miller	-	-	-	-	65083
Umbert View Heights	Cedar	1975	Village	56	59	65785
Union	Franklin	1851	4th	8,421	8,897	63084
Union Star	De Kalb	1935	4th	415	412	64494
Unionville	Putnam	1857	4th	1,984	1,981	63565
Unity Village	Jackson	1953	Village	137	117	64065
University City	St. Louis	1906	Home Rule	37,757	37,170	63130
Uplands Park	St. Louis	1941	Village	455	449	63121
Urbana	Dallas	1960	4th	417	426	65767
Urich	Henry	1885	4th	510	516	64788
Utica	Livingston	1985	Village	272	268	64686
Valles Mines	Jefferson	-	-	-	-	63087
Valley Park	St. Louis	1917	4th	6,382	6,405	63088
Van Buren	Carter	1927	4th	833	817	63965
Vandalia	Audrain	1874	4th	4,097	4,067	63382
Vandiver	Audrain	1956	Village	82	82	65265
Vanduser	Scott	1903	Village	212	212	63784
Vanzant	Douglas	-	-	-	-	65768
Velda City	St. Louis	1938	4th	1,576	1,542	63121
Velda Village Hills	St. Louis	1945	Village	1,078	1,063	63121
Verona	Lawrence	1916	4th	722	720	65769
Versailles	Morgan	1878	4th	2,631	2,662	65084
Viburnum	Iron	1959	4th	812	811	65566
Vichy	Maries	-	-	-	-	65580
Vienna	Maries	1953	4th	620	635	65582
Villa Ridge	Franklin	CDP	-	-	-	63089
Vinita Park	St. Louis	1950	4th	1,871	1,837	63114
Vinita Terrace	St. Louis	1940	Village	289	286	63114
Vista	St. Clair	1952	Village	55	55	64789
Vulcan	Iron	-	-	-	-	63675
Waco	Jasper	1919	4th	89	90	64869
Wakenda	Carroll	1869	Village	-	-	64687
Waldron	Platte	-	-	-	-	64092
Walker	Vernon	1870	4th	275	279	64790
Walnut Grove	Greene	1934	4th	632	626	65770
Walnut Shade	Taney	-	-	-	-	65771
Wappapello	Wayne	-	-	-	-	63966
Wardell	Pemiscot	1912	4th	268	262	63879
Wardsville	Cole	1965	Village	953	967	65101
Warrensburg	Johnson	1855	3rd	17,075	17,769	64093

CITY	COUNTY	DATE OF INCORP.	CLASS	2003 POP. EST.	2005 POP. EST.	MAIN PO ZIP
Warrenton	Warren	1864	4th	6,016	6,612	63383
Warsaw	Benton	1861	4th	2,139	2,268	65355
Warson Woods	St. Louis	1936	4th	1,942	1,906	63122
Washburn	Barry	1962	4th	455	468	65772
Washington	Franklin	1841	3rd	13,608	14,136	63090
Wasola	Ozark	-	-	-	-	65773
Watson	Atchison	1874	Village	120	119	64496
Waverly	Lafayette	1882	4th	809	807	64096
Wayland	Clark	1962	4th	418	407	63472
Waynesville	Pulaski	1931	3rd	3,572	3,511	65583
Weatherby	De Kalb	1887	Village	121	121	64497
Weatherby Lake	Platte	1959	4th	1,882	1,870	64152
Weaubleau	Hickory	1899	4th	517	536	65774
Webb City	Jasper	1876	3rd	10,251	10,764	64870
Webster Groves	St. Louis	1896	Home Rule	23,164	22,896	63119
Weldon Spring	St. Charles	1984	4th	5,283	5,361	63304
Weldon Spring Heights	St. Charles	1950	Village	77	75	63304
Wellington	Lafayette	1891	4th	784	783	64097
Wellston	St. Louis	1949	3rd	2,389	2,370	63133
Wellsville	Montgomery	1891	4th	1,401	1,398	63384
Wentworth	Newton	1895	Village	143	148	64873
Wentzville	St. Charles	1872	4th	12,253	17,988	63385
Wesco	Crawford	-	-	-	-	65586
West Alton	St. Charles	-	-	661	732	63386
Westboro	Atchison	1882	4th	161	162	64498
West Line	Cass	1975	Village	125	135	64791
Weston	Platte	1842	4th	1,649	1,644	64098
Westphalia	Osage	1905	4th	320	331	65085
West Plains	Howell	1883	3rd	10,930	11,348	65775
Westwood	St. Louis	1951	Village	292	296	63131
Wheatland	Hickory	1964	4th	388	402	65779
Wheaton	Barry	1935	4th	717	732	64874
Wheeling	Livingston	1964	4th	263	261	64688
Whiteman	Johnson	CDP	-	-	-	65305
Whiteoak	Dunklin	-	-	-	-	63880
Whiteside	Lincoln	1907	Village	76	80	63387
Whitewater	Cape Girardeau	1908	Village	114	116	63785
Wilbur Park	St. Louis	1941	Village	474	467	63123
Wildwood	St. Louis	1995	Home Rule	34,145	34,831	63040
Willard	Greene	1949	4th	3,253	3,330	65781
Williamsburg	Callaway	-	-	-	-	63388
Williamstown	Lewis	-	-	-	-	63473
Williamsville	Wayne	1887	4th	370	373	63967
Willow Springs	Howell	1888	4th	2,080	2,116	65793
Wilson City	Mississippi	1954	Village	164	165	63882
Winchester	St. Louis	1935	4th	1,620	1,585	63021
Windsor	Henry	1873	4th	3,258	3,265	65360
Windyville	Dallas	-	-	-	-	65783
Winfield	Lincoln	1882	4th	800	850	63389
Winigan	Sullivan	-	-	-	-	63566
Winona	Shannon	1888	4th	1,298	1,317	65588
Winston	Daviess	1878	Village	247	253	64689
Wittenberg	Perry	-	-	-	-	63786
Wolf Island	Mississippi	-	-	-	-	63881
Wood Heights	Ray	1978	4th	774	776	64024

CITY	COUNTY	DATE OF INCORP.	CLASS	2003 POP. EST.	2005 POP. EST.	MAIN PO ZIP
Woodson Terrace	St. Louis	1954	4th	4,175	4,111	63134
Wooldridge	Cooper	1902	Village	47	43	65287
Worth	Worth	1911	Village	90	87	64499
Worthington	Putnam	-	-	88	89	63567
Wright City	Warren	1869	4th	1,941	2,440	63390
Wyaconda	Clark	1899	4th	307	300	63474
Wyatt	Mississippi	1954	4th	351	345	63882
Yukon	Texas	-	-	-	-	65589
Zalma	Bollinger	1910	Village	95	97	63787
Zanoni	Ozark	-	-	-	-	65784

Sources: Missouri State Library, Missouri Census Data Center, Missouri Municipal League, Missouri House Research

U.S. Senator—General Election: November 7, 2006

	Republican	Democratic	Libertarian	Progressive	Write-In	Write-In
	Jim Talent	Claire McCaskill	Frank Gilmour	Lydia Lewis	Don Barrett	Arthur W. Shortland
ADAIR	4,297	3,651	128	68	0	0
ANDREW	3,556	2,915	147	67	0	0
ATCHISON	1,479	969	43	27	0	0
AUDRAIN	4,362	3,695	199	94	0	0
BARRY	6,510	3,903	425	159	0	0
BARTON	3,460	1,235	146	53	0	0
BATES	3,374	3,326	247	88	0	0
BENTON	3,637	3,457	358	129	0	0
BOLLINGER	2,961	1,718	138	54	0	0
BOONE	25,369	30,306	1,341	649	1	0
BUCHANAN	12,579	15,734	746	338	0	0
BUTLER	7,692	4,521	307	112	0	0
CALDWELL	1,802	1,740	169	42	0	0
CALLAWAY	7,683	6,081	517	185	0	0
CAMDEN	9,095	6,448	508	226	62	13
CAPE GIRARDEAU	18,070	9,220	591	196	0	0
CARROLL	2,001	1,469	92	33	0	0
CARTER	1,233	935	65	31	0	0
CASS	18,027	16,253	1,011	318	0	0
CEDAR	2,883	1,973	225	89	0	0
CHARITON	1,781	1,646	112	28	0	0
CHRISTIAN	16,129	9,407	836	291	0	0
CLARK	1,471	1,326	54	19	0	0
CLAY	33,014	39,630	1,750	638	3	0
CLINTON	3,558	4,045	222	68	0	0
COLE	18,185	10,610	870	354	0	0
COOPER	3,607	2,559	250	79	0	0
CRAWFORD	4,078	3,761	210	58	0	0
DADE	2,014	1,120	139	46	0	0
DALLAS	3,189	2,358	278	83	0	0
DAVIESS	1,628	1,440	133	57	0	0
DEKALB	2,021	1,693	124	36	0	0
DENT	3,343	2,215	236	71	0	0
DOUGLAS	3,197	1,996	225	84	0	0
DUNKLIN	4,138	3,984	156	49	0	0
FRANKLIN	19,746	16,890	844	315	0	0
GASCONADE	3,503	2,309	168	39	0	0
GENTRY	1,427	1,237	146	41	0	0
GREENE	54,335	43,219	2,943	868	0	0
GRUNDY	2,045	1,574	257	78	0	0
HARRISON	1,769	1,250	158	45	0	0
HENRY	4,014	4,580	328	100	0	0
HICKORY	1,876	2,042	217	82	0	0
HOLT	1,313	788	41	23	0	0
HOWARD	1,952	1,877	134	46	0	0
HOWELL	7,157	5,032	513	175	0	0
IRON	1,563	2,081	127	51	0	0
JACKSON	59,818	69,859	3,090	1,171	1	0
JASPER	22,790	10,692	642	303	0	0
JEFFERSON	32,232	39,271	1,575	578	0	0
JOHNSON	7,467	7,099	581	174	0	0
KANSAS CITY	21,512	73,556	1,363	548	0	0
KNOX	1,029	717	28	15	0	0
LACLEDE	7,160	4,558	531	201	0	0
LAFAYETTE	6,360	6,017	352	109	0	0
LAWRENCE	7,729	4,557	511	148	0	0
LEWIS	1,963	1,571	53	32	0	0
LINCOLN	8,373	8,112	398	131	0	0
LINN	2,231	2,291	144	42	0	0
LIVINGSTON	2,863	2,353	171	28	0	0
MACON	3,321	2,526	83	70	0	0
MADISON	2,278	1,761	136	52	0	0
MARIES	2,049	1,530	154	44	0	0
MARION	5,593	3,804	133	69	0	0
MCDONALD	3,796	1,949	153	119	0	0
MERCER	837	503	63	23	0	0
MILLER	5,308	3,000	389	146	0	1
MISSISSIPPI	1,983	2,050	38	27	0	0
MONITEAU	3,156	1,867	223	97	0	0
MONROE	1,841	1,569	69	29	0	0
MONTGOMERY	2,540	1,898	127	70	0	0

	Republican	Democratic	Libertarian	Progressive	Write-In	Write-In
	Jim Talent	Claire McCaskill	Frank Gilmour	Lydia Lewis	Don Barrett	Arthur W. Shortland
MORGAN	3,939	2,993	332	115	0	0
NEW MADRID	2,727	3,236	109	27	0	0
NEWTON	12,901	5,781	352	180	0	0
NODAWAY	3,850	3,309	261	82	0	0
OREGON	1,785	1,815	113	39	0	0
OSAGE	3,738	1,750	278	80	0	0
OZARK	1,979	1,497	148	53	0	0
PEMISCOT	1,992	2,157	53	33	0	0
PERRY	4,227	2,208	148	65	0	0
PETTIS	7,331	6,028	614	197	0	0
PHELPS	8,183	6,520	415	125	0	0
PIKE	2,978	3,125	128	55	0	0
PLATTE	15,398	16,687	746	241	0	0
POLK	6,040	3,759	389	104	0	1
PULASKI	5,150	3,530	339	121	1	0
PUTNAM	1,151	628	35	29	0	0
RALLS	2,069	1,811	71	34	0	0
RANDOLPH	4,272	3,494	293	125	0	0
RAY	3,459	4,850	300	65	2	0
REYNOLDS	1,219	1,529	86	38	0	0
RIPLEY	2,623	1,905	130	49	0	0
SALINE	3,547	3,846	312	101	0	0
SCHUYLER	754	703	34	15	0	0
SCOTLAND	971	732	37	16	0	0
SCOTT	7,733	5,211	263	86	0	0
SHANNON	1,412	1,673	164	38	0	0
SHELBY	1,748	1,208	36	12	0	0
ST. CHARLES	71,771	59,408	1,851	801	0	0
ST. CLAIR	2,041	1,924	183	84	0	0
ST. FRANCOIS	8,094	9,781	432	171	0	0
ST. LOUIS CITY	18,135	75,183	1,143	585	0	0
ST. LOUIS COUNTY	178,720	229,264	4,747	2,412	1	0
STE. GENEVIEVE	2,834	3,800	150	54	0	0
STODDARD	5,874	3,962	254	73	0	0
STONE	7,295	4,533	427	174	0	0
SULLIVAN	1,273	1,026	78	26	0	0
TANEY	9,032	5,187	502	194	0	0
TEXAS	4,749	3,786	379	106	0	0
VERNON	4,131	2,738	196	73	0	0
WARREN	5,931	5,118	206	84	0	0
WASHINGTON	2,942	4,223	195	72	0	0
WAYNE	2,678	2,394	142	49	0	0
WEBSTER	7,107	4,862	548	182	0	0
WORTH	533	415	42	28	1	1
WRIGHT	4,273	2,338	250	82	0	0
TOTAL	1,006,941	1,055,255	47,792	18,383	72	16

State Auditor—General Election: November 7, 2006

	Republican	Democratic	Libertarian	Progressive
	Sandra Thomas	Susan Montee	Charles W. Baum	Terry Bunker
ADAIR	3,544	4,073	147	72
ANDREW	3,274	3,113	165	66
ATCHISON	1,185	1,149	64	25
AUDRAIN	3,468	4,374	204	76
BARRY	6,009	4,292	305	118
BARTON	3,184	1,333	140	60
BATES	2,864	3,623	198	92
BENTON	3,320	3,742	254	102
BOLLINGER	2,613	1,902	168	53
BOONE	21,780	31,641	1,729	758
BUCHANAN	11,132	16,824	919	345
BUTLER	6,893	4,686	333	125
CALDWELL	1,510	1,951	121	53
CALLAWAY	6,318	7,240	460	149
CAMDEN	8,638	6,640	465	166
CAPE GIRARDEAU	16,107	9,814	912	220
CARROLL	1,735	1,669	81	31
CARTER	1,010	993	70	36
CASS	16,290	17,034	1,072	321
CEDAR	2,779	2,008	202	52
CHARITON	1,324	2,045	80	23
CHRISTIAN	15,387	9,667	774	195
CLARK	1,179	1,410	109	50
CLAY	30,810	39,044	2,304	735
CLINTON	3,046	4,407	220	76
COLE	15,322	12,831	868	206
COOPER	2,968	3,130	176	62
CRAWFORD	3,549	4,046	185	76
DADE	1,902	1,208	101	46
DALLAS	2,907	2,613	221	81
DAVIESS	1,266	1,777	95	37
DEKALB	1,663	1,986	121	39
DENT	2,966	2,374	161	74
DOUGLAS	3,161	1,894	181	70
DUNKLIN	3,260	4,429	156	74
FRANKLIN	16,238	18,823	1,021	423
GASCONADE	3,099	2,546	154	41
GENTRY	1,096	1,546	99	74
GREENE	51,075	44,127	3,091	698
GRUNDY	1,745	1,838	170	69
HARRISON	1,604	1,434	106	42
HENRY	3,340	4,911	297	93
HICKORY	1,804	2,095	146	72
HOLT	1,098	959	56	21
HOWARD	1,405	2,308	124	41
HOWELL	6,931	5,079	366	148
IRON	1,196	2,318	110	45
JACKSON	54,433	71,260	3,517	1,133
JASPER	21,227	11,080	913	215
JEFFERSON	27,514	40,709	2,116	638
JOHNSON	6,613	7,634	521	159
KANSAS CITY	19,496	70,953	2,374	1,125
KNOX	787	829	36	11
LACLEDE	7,014	4,710	347	98
LAFAYETTE	5,533	6,565	318	85
LAWRENCE	7,158	5,095	409	81
LEWIS	1,536	1,696	99	57
LINCOLN	6,803	9,092	507	169
LINN	1,782	2,604	157	46
LIVINGSTON	2,267	2,811	116	41
MACON	2,640	2,995	92	51
MADISON	1,919	1,954	137	54
MARIES	1,707	1,868	101	31
MARION	4,517	4,263	265	107
MCDONALD	3,490	2,049	208	91
MERCER	688	580	65	27
MILLER	4,931	3,280	298	105
MISSISSIPPI	1,495	2,196	114	44
MONITEAU	2,626	2,357	183	37
MONROE	1,380	1,939	57	37
MONTGOMERY	2,000	2,307	117	73

	Republican	Democratic	Libertarian	Progressive
	Sandra Thomas	Susan Montee	Charles W. Baum	Terry Bunker
MORGAN	3,506	3,394	235	69
NEW MADRID	2,187	3,418	194	55
NEWTON	12,050	5,898	702	120
NODAWAY	3,134	3,993	191	93
OREGON	1,496	1,882	126	71
OSAGE	2,974	2,558	146	43
OZARK	1,865	1,477	152	45
PEMISCOT	1,484	2,193	121	71
PERRY	3,508	2,460	192	56
PETTIS	6,319	6,793	441	140
PHELPS	7,352	6,744	411	158
PIKE	2,254	3,645	136	60
PLATTE	14,482	16,876	893	228
POLK	5,603	4,029	318	99
PULASKI	4,910	3,622	264	115
PUTNAM	1,069	595	61	25
RALLS	1,609	2,100	99	38
RANDOLPH	3,356	4,363	202	82
RAY	2,916	5,164	276	72
REYNOLDS	871	1,680	85	68
RIPLEY	2,038	2,157	138	95
SALINE	2,804	4,473	204	83
SCHUYLER	602	761	44	18
SCOTLAND	760	820	51	25
SCOTT	6,324	5,823	486	128
SHANNON	1,262	1,704	110	47
SHELBY	1,267	1,523	54	20
ST. CHARLES	62,169	60,472	3,805	1,085
ST. CLAIR	1,844	2,142	128	53
ST. FRANCOIS	6,884	10,492	415	153
ST. LOUIS CITY	15,654	72,844	2,322	1,099
ST. LOUIS COUNTY	160,573	228,439	8,628	3,701
STE. GENEVIEVE	2,218	4,169	134	55
STODDARD	5,058	4,310	364	88
STONE	6,865	4,782	352	129
SULLIVAN	1,113	1,152	58	23
TANEY	8,547	5,408	399	164
TEXAS	4,315	4,162	265	103
VERNON	3,581	3,035	188	76
WARREN	5,188	5,477	286	78
WASHINGTON	2,465	4,555	151	66
WAYNE	2,209	2,565	156	61
WEBSTER	6,777	5,109	416	140
WORTH	292	371	21	331
WRIGHT	4,169	2,339	197	65
TOTAL	892,473	1,091,740	57,185	20,640

U.S. Congress—General Election: November 7, 2006

District 1	Republican	Democratic	Libertarian
	Mark J. Byrne	Lacy Clay	Robb E. Cunningham
ST. LOUIS CITY	3,064	37,061	932
ST. LOUIS COUNTY	44,829	104,513	3,836
TOTAL	47,893	141,574	4,768

District 2	Republican	Democratic	Libertarian
	Todd Akin	George D. Weber	Tamara A Millay
LINCOLN	9,083	7,253	484
ST. CHARLES	65,418	43,040	2,373
ST. LOUIS COUNTY	101,951	54,949	3,066
TOTAL	176,452	105,242	5,923

District 3	Republican	Democratic	Libertarian	Progressive
	David Bertelsen	Russ Carnahan	R. Christophel	David Sladky
JEFFERSON	25,827	43,950	1,424	483
ST. LOUIS CITY	10,610	39,541	1,183	562
ST. LOUIS COUNTY	31,882	57,034	1,522	732
STE. GENEVIEVE	1,870	4,694	84	50
TOTAL	70,189	145,219	4,213	1,827

District 4	Republican	Democratic	Libertarian	Progressive	Write-In
	James A. (Jim) Noland	Ike Skelton	Bryce A. Holthouse	Melinda (Mel) Ivey	Jerry L. Palmer
BARTON	2,627	2,022	105	60	0
BATES	1,725	5,088	125	58	0
BENTON	1,937	5,374	171	90	0
CAMDEN	6,081	8,567	362	199	27
CASS	5,556	10,936	307	178	0
CEDAR	2,213	2,662	156	85	0
COLE	7,820	21,348	400	262	0
DADE	1,660	1,463	104	55	0
DALLAS	2,376	3,256	178	91	2
HENRY	1,914	6,734	208	93	0
HICKORY	1,318	2,683	152	51	0
JACKSON	2,298	4,687	146	73	0
JOHNSON	3,547	11,283	292	141	0
LACLEDE	4,093	7,975	204	203	0
LAFAYETTE	2,498	10,180	144	62	0
MONITEAU	1,392	3,830	80	48	0
MORGAN	2,227	4,939	125	76	0
PETTIS	3,304	10,605	195	86	0
POLK	972	1,330	81	40	0
PULASKI	1,954	7,032	115	61	1
RAY	2,082	6,224	184	77	0
SALINE	1,179	6,477	90	64	0
ST. CLAIR	1,158	2,962	96	56	0
VERNON	2,048	4,881	109	56	0
WEBSTER	5,275	6,765	350	194	0
TOTAL	69,254	159,303	4,479	2,459	30

District 5	Republican	Democratic	Libertarian
	Jacob Turk	Emanuel Cleaver II	Randall David (Randy) Langkraehr
CASS	8,968	8,345	841
JACKSON	40,836	54,233	3,338
KANSAS CITY	18,652	73,571	3,135
TOTAL	68,456	136,149	7,314

District 6	Republican	Democratic	Libertarian	Progressive
	Sam Graves	Sara Jo Shettles	Erik Buck	Shirley A. Yurkonis
ANDREW	4,550	1,924	106	75
ATCHISON	1,912	588	35	8
BUCHANAN	17,252	11,076	578	320
CALDWELL	2,430	1,147	93	37
CARROLL	2,577	933	42	22
CHARITON	2,092	1,335	65	13
CLAY	42,233	29,544	1,654	520
CLINTON	4,658	2,957	175	40
COOPER	4,238	2,021	100	28
DAVIESS	2,220	941	64	27
DEKALB	2,624	1,149	64	24
GENTRY	1,919	853	59	19
GRUNDY	2,803	983	108	40
HARRISON	2,363	812	79	22
HOLT	1,616	502	35	5
HOWARD	2,072	1,778	79	17
JACKSON	16,058	9,082	405	152
LINN	2,985	1,555	96	27
LIVINGSTON	3,901	1,410	63	15
MERCER	1,083	294	35	10
NODAWAY	5,368	2,051	109	28
PLATTE	19,538	12,391	609	177
PUTNAM	1,312	474	23	16
SCHUYLER	845	600	21	8
SULLIVAN	1,523	801	43	17
WORTH	710	276	17	12
TOTAL	150,882	87,477	4,757	1,679

District 7	Republican	Democratic	Libertarian	Write-In
	Roy Blunt	Jack Truman	Kevin Craig	Glenn Miller
BARRY	7,527	3,090	344	0
CHRISTIAN	18,244	7,386	863	7
GREENE	62,324	34,815	3,436	8
JASPER	24,488	8,815	917	0
LAWRENCE	8,901	3,606	400	6
MCDONALD	4,048	1,748	203	0
NEWTON	13,873	4,795	476	0
POLK	5,365	2,170	244	0
STONE	8,541	3,450	364	0
TANEY	7,631	2,717	319	2
TOTAL	160,942	72,592	7,566	23

District 8	Republican	Democratic	Libertarian
	Jo Ann Emerson	Veronica J. Hambacker	Branden C. McCullough
BOLLINGER	3,765	1,119	88
BUTLER	9,957	2,514	201
CAPE GIRARDEAU	21,610	5,774	653
CARTER	1,686	558	31
DENT	4,112	1,686	90
DOUGLAS	4,194	1,101	158
DUNKLIN	5,813	2,418	120
HOWELL	9,670	2,929	279
IRON	2,307	1,435	83
MADISON	3,095	1,092	72
MISSISSIPPI	2,887	1,143	49
NEW MADRID	3,871	2,138	85
OREGON	2,344	1,309	85
OZARK	2,643	878	135
PEMISCOT	2,739	1,411	61
PERRY	5,398	1,173	86
PHELPS	10,616	4,276	281
REYNOLDS	1,744	1,098	44
RIPLEY	3,385	1,278	80
SCOTT	9,857	3,220	246
SHANNON	2,267	968	65
ST. FRANCOIS	11,753	6,316	345
STODDARD	7,778	2,413	162
TANEY	2,817	1,124	145
TEXAS	6,493	2,321	221
WASHINGTON	4,227	3,011	165
WAYNE	3,656	1,545	81
WRIGHT	5,480	1,309	157
TOTAL	156,164	57,557	4,268

District 9	Republican	Democratic	Libertarian	Progressive
	Kenny C. Hulshof	Duane N. Burghard	Steven R. Hedrick	Bill Hastings
ADAIR	4,880	2,968	106	80
AUDRAIN	5,413	2,717	125	57
BOONE	32,591	23,046	899	668
CALLAWAY	9,642	4,450	244	97
CAMDEN	527	289	37	13
CLARK	1,649	1,126	41	27
CRAWFORD	4,325	3,269	173	94
FRANKLIN	21,992	13,798	685	513
GASCONADE	4,114	1,721	93	39
KNOX	1,198	531	19	10
LEWIS	2,243	1,255	41	33
MACON	3,772	2,052	62	49
MARIES	2,418	1,242	59	34
MARION	6,114	3,229	118	71
MILLER	6,332	2,144	200	91
MONROE	2,165	1,268	36	20
MONTGOMERY	3,055	1,435	82	46
OSAGE	4,490	1,298	60	33
PIKE	3,258	2,846	76	40
RALLS	2,217	1,685	44	22
RANDOLPH	5,342	2,645	134	68
SCOTLAND	1,072	604	39	12
SHELBY	1,984	956	31	20
ST. CHARLES	11,819	6,248	322	246
WARREN	6,502	4,323	199	104
TOTAL	149,114	87,145	3,925	2,487

State Senators—General Election: November 7, 2006

District 2	Republican	Democratic
	Scott T. Rupp	Wayne J. Henke
LINCOLN	6,754	10,302
ST. CHARLES	38,031	27,348
TOTAL	44,785	37,650

District 4	Democratic	
	Jeff Smith	
ST. LOUIS CITY	40,966	
TOTAL	40,966	

District 6	Republican	Democratic
	Carl M. Vogel	Ronald Bonar
CALLAWAY	8,532	5,623
COLE	21,632	8,047
MILLER	6,052	2,601
MONITEAU	3,704	1,584
MORGAN	4,183	3,007
TOTAL	44,103	20,862

District 8	Republican	Democratic
	Matt Bartle	Jason Norbury
JACKSON	43,447	30,765
KANSAS CITY	413	355
TOTAL	43,860	31,120

District 10	Republican	Democratic
	M.J. (Jerry) Mounts	Jolie L. Justus
JACKSON	2,352	4,422
KANSAS CITY	12,184	33,141
TOTAL	14,536	37,563

District 12	Republican	Democratic
	Brad Lager	James W. (Jim) Neely
ANDREW	4,176	2,358
ATCHISON	1,837	685
CALDWELL	1,805	1,839
CLINTON	3,574	4,106
DAVIESS	1,628	1,617
DEKALB	2,147	1,660
GENTRY	1,615	1,196
GRUNDY	2,358	1,512
HARRISON	2,008	1,213
HOLT	1,652	502
LINN	2,241	2,337
LIVINGSTON	3,075	2,162
MERCER	903	503
NODAWAY	5,512	2,023
SULLIVAN	1,272	1,072
WORTH	678	351
TOTAL	36,481	25,136

District 14	Democratic	
	Rita H. Days	
ST. LOUIS COUNTY	42,489	
TOTAL	42,489	

District 16	Republican	Democratic
	Susie Snyders	Frank A. Barnitz
CRAWFORD	3,117	4,878
DENT	2,400	3,487
GASCONADE	3,107	2,804
MARIES	1,649	2,092
MONTGOMERY	2,229	2,347
OSAGE	3,349	2,496
PHELPS	6,593	8,474
PULASKI	5,163	3,856
TOTAL	27,607	30,434

District 18	Republican	Democratic
	Robert J. (Bob) Behnen	Wes Shoemyer
ADAIR	4,566	3,525
AUDRAIN	4,007	4,250
CLARK	1,285	1,538
KNOX	878	899
LEWIS	1,692	1,879
MARION	4,958	4,533
MONROE	1,317	2,199
PIKE	2,555	3,623
PUTNAM	1,235	604
RALLS	1,645	2,314
SCHUYLER	706	773
SCOTLAND	853	885
SHELBY	1,256	1,773
TOTAL	26,953	28,795

District 20	Republican	Democratic
	Dan Clemens	Barbie Kreider-Adams
CHRISTIAN	16,438	9,450
DOUGLAS	3,648	1,611
GREENE	23,178	13,075
WEBSTER	8,231	4,216
TOTAL	51,495	28,352

District 22	Republican	Democratic
	Bill Alter	Ryan McKenna
JEFFERSON	22,675	34,682
TOTAL	22,675	34,682

District 24	Republican	Democratic
	John W. Maupin	Joan Bray
ST. LOUIS COUNTY	26,738	41,173
TOTAL	26,738	41,173

District 26	Republican	Democratic
	John E. Griesheimer	Gene Tyler
FRANKLIN	23,346	13,809
ST. LOUIS COUNTY	14,612	7,081
WARREN	6,388	4,666
TOTAL	44,346	25,556

District 32	Republican	Independent
	Gary Nodler	Kim Wright
DADE	2,133	1,005
JASPER	21,023	12,488
NEWTON	12,084	6,705
TOTAL	35,240	20,198

District 28	Republican	Independent
	Delbert L. Scott	Mike Holzknacht
BARTON	3,196	1,500
BENTON	4,562	2,780
CEDAR	2,319	2,738
DALLAS	2,987	2,773
HENRY	5,080	3,542
HICKORY	2,014	2,147
PETTIS	8,237	5,390
POLK	5,491	4,448
ST. CLAIR	2,401	1,810
TOTAL	36,287	27,128

District 34	Republican	Democratic
	Charlie Shields	David W. Mason
BUCHANAN	18,044	11,341
PLATTE	18,601	13,620
TOTAL	36,645	24,961

District 30	Republican	Democratic
	Norma J. Champion	Doug Harpool
GREENE	36,370	26,934
TOTAL	36,370	26,934

State Representatives—General Election: November 7, 2006

District 1	Republican	Democratic
	Brian Munzlinger	Beau J. Hicks
ADAIR	9	16
CLARK	1,565	1,314
KNOX	1,042	737
LEWIS	1,834	1,837
MARION	674	519
SCHUYLER	824	662
SCOTLAND	1,011	762
TOTAL	6,959	5,847

District 4	Republican	Democratic
	Mike Thomson	Richard R. Oswald
ATCHISON	1,114	1,416
HOLT	1,395	735
NODAWAY	5,235	2,253
WORTH	432	257
TOTAL	8,176	4,661

District 2	Republican	Democratic
	Nancy Summers	Rebecca McClanahan
ADAIR	3,681	4,375
PUTNAM	1,244	610
SULLIVAN	749	840
TOTAL	5,674	5,825

District 5	Republican	Democratic
	Jim Guest	Mike Waltemath
BUCHANAN	7	8
CLINTON	3,903	3,624
DEKALB	2,094	1,753
GENTRY	938	1,267
TOTAL	6,942	6,652

District 3	Republican	Democratic
	Casey Guernsey	Jim Whorton
DAVISS	1,423	1,835
GENTRY	285	358
GRUNDY	1,484	2,510
HARRISON	2,070	1,223
MERCER	682	756
SULLIVAN	334	440
WORTH	138	183
TOTAL	6,416	7,305

District 6	Republican	Democratic
	Chris Koettters	Rachel Bringer
MARION	1,421	6,936
RALLS	702	3,304
TOTAL	2,123	10,240

District 7	Republican	Democratic
	John Quinn	Karl D. Rice
CALDWELL	2,087	1,553
CARROLL	2,423	1,144
CLINTON	132	148
LIVINGSTON	3,794	1,626
TOTAL	8,436	4,471

District 8	Republican	Democratic
	Kathy L. Chinn	Tom Shively
CHARITON	0	0
LINN	2,030	2,683
MACON	2,843	2,592
SHELBY	1,599	1,446
SULLIVAN	10	13
TOTAL	6,482	6,734

District 9	Republican	Democratic
	Kathyrne Harper	Paul Quinn
AUDRAIN	140	140
BOONE	3,380	3,004
CHARITON	6	18
HOWARD	1,645	2,345
MONROE	870	2,424
TOTAL	6,041	7,931

District 10	Republican	Democratic
	John W. Swarnes	Terry L. Witte
AUDRAIN	695	1,442
CALLAWAY	589	612
LINCOLN	526	963
MONTGOMERY	258	327
PIKE	2,410	3,821
RALLS	0	0
TOTAL	4,478	7,165

District 11	Republican	Democratic	Libertarian
	Milton Schaper	Ed Schieffer	Gregory James Arrigo
LINCOLN	6,851	7,954	628
TOTAL	6,851	7,954	628

District 12	Republican	Democratic
	Doug Funderburk	Sandra Lesh
ST. CHARLES	9,122	6,674
TOTAL	9,122	6,674

District 13	Republican
	Bob Onder
ST. CHARLES	16,344
WARREN	62
TOTAL	16,406

District 14	Republican	Democratic
	Joe Smith	Douglas R. Broste
ST. CHARLES	8,838	5,778
TOTAL	8,838	5,778

District 15	Republican	Democratic	Libertarian
	Sally A. Faith	Thomas S. Green	James Foulk
ST. CHARLES	6,907	6,630	253
TOTAL	6,907	6,630	253

District 16	Republican	Democratic
	Carl L. Bearden	Edward R. Appelbaum
ST. CHARLES	8,034	6,478
TOTAL	8,034	6,478

District 17	Republican	Democratic
	Vicki Schneider	Kenny Biermann
ST. CHARLES	7,796	7,501
TOTAL	7,796	7,501

District 18	Republican	Democratic
	Tom Dempsey	Joe Koester
ST. CHARLES	6,534	5,840
TOTAL	6,534	5,840

District 19	Republican	Democratic
	Cynthia L. Davis	Mike Morris
ST. CHARLES	9,447	6,848
TOTAL	9,447	6,848

District 20	Republican	Democratic
	Danielle (Danie) Moore	Don Salcedo
CALLAWAY	7,391	4,764
TOTAL	7,391	4,764

District 21	Republican	Democratic
	Steve Hobbs	Skip Elkin
AUDRAIN	3,479	2,426
BOONE	2,957	3,479
CALLAWAY	548	444
MONROE	100	119
TOTAL	7,084	6,468

District 22	Republican	Democratic
	Therese Sander	Robert Harrington
CHARITON	1,780	1,767
MACON	343	202
RANDOLPH	4,431	3,726
TOTAL	6,554	5,695

District 23	Republican	Democratic
	Patrick Crabtree	Jeff Harris
BOONE	4,150	11,316
TOTAL	4,150	11,316

District 24	Republican	Democratic
	Ed Robb	Jim Ritter
BOONE	8,976	8,765
TOTAL	8,976	8,765

District 25	Democratic	
	Judy Baker	
BOONE	8,671	
TOTAL	8,671	

District 26	Democratic	
	Joe Aull	
LAFAYETTE	4,610	
SALINE	6,181	
TOTAL	10,791	

District 27	Republican	Democratic
	Ryan McDowell	Ed Wildberger
BUCHANAN	3,304	6,993
TOTAL	3,304	6,993

District 28	Republican	Write-In
	Rob Schaff	Bob Meeks
ANDREW BUCHANAN	5,393	67
	5,958	146
TOTAL	11,351	213

District 29	Republican	Democratic
	Donny Sartain	Martin T. Rucker
BUCHANAN PLATTE	2,522	8,798
	566	863
TOTAL	3,088	9,661

District 30	Republican	Democratic
	Jason Brown	Jared Welch
BUCHANAN PLATTE	0	0
	8,948	6,905
TOTAL	8,948	6,905

District 31	Democratic	
	Trent Skaggs	
CLAY	8,439	
TOTAL	8,439	

District 32	Republican	Democratic
	John J. DeStefano	Jason Grill
PLATTE	6,150	9,272
TOTAL	6,150	9,272

District 33	Republican	Democratic
	Jerry Nolte	Terry Stone
CLAY	6,980	6,833
TOTAL	6,980	6,833

District 34	Republican	Democratic
	Tim Flook	Tom Niffen
CLAY	8,029	5,511
TOTAL	8,029	5,511

District 35	Republican	Democratic
	Doug Ervin	Danny Gregory
CLAY	11,010	7,843
TOTAL	11,010	7,843

2006 General Election Results

District 36	Republican	Democratic
	Bob Nance	Jerry A. Cline
CLAY	2,517	1,189
RAY	5,055	3,570
TOTAL	7,572	4,759

District 43	Democratic	
	Craig C. Bland	
JACKSON	1,839	
KANSAS CITY	6,520	
TOTAL	8,359	

District 37	Democratic	
	Mike Talboy	
KANSAS CITY	6,956	
TOTAL	6,956	

District 44	Democratic	
	Jenée Lowe	
KANSAS CITY	11,237	
TOTAL	11,237	

District 38	Republican	Democratic
	Ryan Silvey	Dennis Spears
CLAY	7,480	5,960
TOTAL	7,480	5,960

District 45	Democratic	Write-In
	Jason R. Holsman	Tom Cole
JACKSON	1,262	113
KANSAS CITY	7,419	1,151
TOTAL	8,681	1,264

District 39	Republican	Democratic
	Roger Leib	Beth Low
KANSAS CITY	2,183	9,753
TOTAL	2,183	9,753

District 46	Republican	Democratic
	Steve Dennis	Kate Meiners
JACKSON	3,546	4,530
KANSAS CITY	2,486	3,848
TOTAL	6,032	8,378

District 40	Democratic	
	John Patrick Burnett	
KANSAS CITY	3,962	
TOTAL	3,962	

District 47	Republican	Democratic
	Jeff Grisamore	Tom Haley
JACKSON	7,732	7,354
TOTAL	7,732	7,354

District 41	Democratic	
	Shalonn (Kiki) Curls	
JACKSON	544	
KANSAS CITY	5,311	
TOTAL	5,855	

District 48	Republican	Democratic
	Will Kraus	Chris Moreno
JACKSON	6,692	5,321
KANSAS CITY	954	1,679
TOTAL	7,646	7,000

District 42	Democratic	
	Leonard (Jonas) Hughes IV	
JACKSON	481	
KANSAS CITY	8,035	
TOTAL	8,516	

District 49	Democratic	
	Terry Young	
JACKSON	8,588	
KANSAS CITY	1,988	
TOTAL	10,576	

District 50	Democratic
	Michael R. Brown
KANSAS CITY	8,182
TOTAL	8,182

District 51	Democratic
	Ray Salva
JACKSON KANSAS CITY	7,684 109
TOTAL	7,793

District 52	Republican	Democratic
	Virginia L. Matthews	Paul LeVota
JACKSON KANSAS CITY	4,528 794	8,855 1,569
TOTAL	5,322	10,424

District 53	Republican	Democratic
	Brent T. Lasater	Curt Dougherty
JACKSON	4,298	7,883
TOTAL	4,298	7,883

District 54	Republican	Democratic
	Gary Dusenberg	Mark Matzeder
JACKSON	9,184	6,078
TOTAL	9,184	6,078

District 55	Republican	Democratic
	Bryan Pratt	Patrick J. Pierce
JACKSON LAFAYETTE	8,633 16	5,254 15
TOTAL	8,649	5,269

District 56	Republican
	Brian Yates
JACKSON	13,916
TOTAL	13,916

District 57	Democratic
	Talibdin (T.D.) El-Amin
ST. LOUIS CITY	6,899
TOTAL	6,899

District 58	Democratic
	Rodney R. Hubbard
ST. LOUIS CITY	7,213
TOTAL	7,213

District 59	Democratic	Libertarian
	Jeanette Mott Oxford	Kevin C. Babcock
ST. LOUIS CITY	5,780	731
TOTAL	5,780	731

District 60	Democratic
	Jamilah Nasheed
ST. LOUIS CITY	7,611
TOTAL	7,611

District 61	Democratic
	Connie (Laloyce) Johnson
ST. LOUIS CITY	7,618
TOTAL	7,618

District 62	Republican	Democratic
	Dennis F. Wood	Sae Tuia
STONE TANEY	5,615 4,095	2,554 1,465
TOTAL	9,710	4,019

District 63	Democratic	Libertarian
	Robin Wright-Jones	Karl N Beck
ST. LOUIS CITY	7,755	883
TOTAL	7,755	883

District 64	Democratic
	Rachel Storch
ST. LOUIS CITY ST. LOUIS COUNTY	7,399 1,691
TOTAL	9,090

District 65	Democratic
	Fred Kratky
ST. LOUIS CITY	10,895
TOTAL	10,895

District 66	Democratic	
	Michael Vogt	
ST. LOUIS CITY	4,339	
ST. LOUIS COUNTY	5,163	
TOTAL	9,502	

District 67	Democratic	Libertarian
	Mike Daus	Robert J. Shelli
ST. LOUIS CITY	7,309	780
TOTAL	7,309	780

District 68	Republican	Democratic
	David Sater	Adam Wells
BARRY STONE	7,673 48	3,102 42
TOTAL	7,721	3,144

District 69	Democratic	Independent
	Gina Walsh	Arnie C. Dienoff
ST. LOUIS COUNTY	7,455	415
TOTAL	7,455	415

District 70	Democratic	
	John L. Bowman	
ST. LOUIS COUNTY	8,508	
TOTAL	8,508	

District 71	Democratic	
	Esther Haywood	
ST. LOUIS COUNTY	8,639	
TOTAL	8,639	

District 72	Democratic	
	Maria N. Chappelle-Nadal	
ST. LOUIS COUNTY	10,403	
TOTAL	10,403	

District 73	Republican	Democratic
	Suzanne M. O'Sullivan	Margaret Donnelly
ST. LOUIS COUNTY	4,247	9,907
TOTAL	4,247	9,907

District 74	Democratic	
	Tony George	
ST. LOUIS COUNTY	12,469	
TOTAL	12,469	

District 75	Democratic	
	Bruce Darrough	
ST. LOUIS COUNTY	10,848	
TOTAL	10,848	

District 76	Democratic	
	Michael J. Spreng	
ST. LOUIS COUNTY	9,230	
TOTAL	9,230	

District 77	Democratic	
	Michael George Corcoran	
ST. LOUIS COUNTY	8,254	
TOTAL	8,254	

District 78	Democratic	
	Clint Zweifel	
ST. LOUIS COUNTY	9,632	
TOTAL	9,632	

District 79	Republican	Democratic
	Robert J. Chapin	Albert J. (Al) Liese
ST. LOUIS COUNTY	4,174	9,148
TOTAL	4,174	9,148

District 80	Democratic	
	Theodore (Ted) Hoskins	
ST. LOUIS COUNTY	9,802	
TOTAL	9,802	

District 81	Democratic	
	Juanita Head Walton	
ST. LOUIS COUNTY	9,532	
TOTAL	9,532	

District 82	Republican	Democratic
		Tom Cross
ST. LOUIS COUNTY	5,577	10,035
TOTAL	5,577	10,035

District 83	Democratic	
		Jake Zimmerman
ST. LOUIS COUNTY		10,460
TOTAL		10,460

District 84	Republican	
		Allen Icet
ST. LOUIS COUNTY		13,555
TOTAL		13,555

District 85	Republican	Democratic
		Jim Lembke
ST. LOUIS COUNTY	7,438	6,870
TOTAL	7,438	6,870

District 86	Republican	Democratic
		Jane Cunningham
ST. LOUIS COUNTY	9,597	7,449
TOTAL	9,597	7,449

District 87	Republican	Democratic
		T. Scott Muschany
ST. LOUIS COUNTY	9,986	8,199
TOTAL	9,986	8,199

District 88	Republican	
		Neal C. St. Onge
ST. LOUIS COUNTY		12,350
TOTAL		12,350

District 89	Republican	
		Timothy W. Jones
ST. LOUIS COUNTY		12,688
TOTAL		12,688

District 90	Republican	Democratic
		Sean C. King
JEFFERSON	4,777	6,066
TOTAL	4,777	6,066

District 91	Republican	Democratic
		Kathlyn Fares
ST. LOUIS COUNTY	8,762	8,513
TOTAL	8,762	8,513

District 92	Republican	Democratic
		Charles R. Portwood
ST. LOUIS COUNTY	8,695	6,874
TOTAL	8,695	6,874

District 93	Republican	Democratic
		Dwight Scharnhorst
ST. LOUIS COUNTY	7,808	7,239
TOTAL	7,808	7,239

District 94	Republican	Democratic
		Rick Stream
ST. LOUIS COUNTY	9,184	8,760
TOTAL	9,184	8,760

District 95	Republican	Democratic
		Jim Avery
ST. LOUIS COUNTY	10,248	6,764
TOTAL	10,248	6,764

District 96	Republican	Democratic
		Ronald E. Levy
ST. LOUIS COUNTY	3,596	7,967
TOTAL	3,596	7,967

District 97	Republican	Democratic
		Walt Bivins
ST. LOUIS COUNTY	9,359	5,698
TOTAL	9,359	5,698

District 98	Republican	Democratic
	Brian Nieves	Jim Mense
FRANKLIN	7,470	5,585
TOTAL	7,470	5,585

District 99	Republican	Democratic
	Mike Sutherland	Kyle L. Marshall
MONTGOMERY	2,621	1,347
WARREN	7,022	4,013
TOTAL	9,643	5,360

District 100	Democratic	
	Sue Schoemehl	
ST. LOUIS COUNTY	13,003	
TOTAL	13,003	

District 101	Republican	Democratic
	Flo Penrod	Timothy G. (Tim) Meadows
JEFFERSON	3,963	7,964
TOTAL	3,963	7,964

District 102	Republican	Democratic
	Marvin Lutes	Jeff Roorda
JEFFERSON	5,062	7,473
TOTAL	5,062	7,473

District 103	Democratic	
	Ron Casey	
JEFFERSON	10,949	
TOTAL	10,949	

District 104	Republican	Democratic
	Bruce Valle	Joseph Fallert Jr.
JEFFERSON	2,895	3,859
STE. GENEVIEVE	1,341	4,217
TOTAL	4,236	8,076

District 105	Republican	Democratic
	Ed Groom	Michael R. Frame
FRANKLIN	1,437	1,799
JEFFERSON	3,987	5,027
ST. LOUIS COUNTY	2	4
TOTAL	5,426	6,830

District 106	Republican	
	Steven Tilley	
PERRY	2,773	
ST. FRANCOIS	5,582	
STE. GENEVIEVE	910	
TOTAL	9,265	

District 107	Democratic	Libertarian
	Brad Robinson	Leroy McElrath
ST. FRANCOIS	9,283	1,308
TOTAL	9,283	1,308

District 108	Republican	Democratic
	Arthur L. Gansner	Thomas Albert Villa
ST. LOUIS CITY	1,661	7,661
TOTAL	1,661	7,661

District 109	Republican	
	Kevin Threlkeld	
FRANKLIN	9,369	
ST. CHARLES	3,349	
TOTAL	12,718	

District 110	Democratic	
	Belinda Harris	
FRANKLIN	300	
JEFFERSON	6,040	
WASHINGTON	3,826	
TOTAL	10,166	

District 111	Republican	Democratic
	Charlie W. Schlottach	Tod C. DeVeydt
CRAWFORD	796	825
FRANKLIN	5,237	4,057
GASCONADE	1,045	523
TOTAL	7,078	5,405

District 112	Republican	Democratic
	Tom Loehner	Mark A. Schaeperkoetter
GASCONADE	2,316	2,119
MARIES	2,096	1,715
OSAGE	4,104	1,818
TOTAL	8,516	5,652

District 113	Republican	Democratic
	Mark J. Bruns	Lucas Kuncce
COLE	7,141	5,513
TOTAL	7,141	5,513

District 114	Republican	Democratic	Write-In
	Bill Deeken	David E. Smith	Janine Steck
COLE	11,061	4,221	0
TOTAL	11,061	4,221	0

District 115	Republican	Democratic
	Rodney Schad	Kerry Dean Gray
CAMDEN	181	106
COLE	1,195	540
MILLER	6,109	2,432
MORGAN	1,665	879
TOTAL	9,150	3,957

District 116	Republican
	Tom Self
BENTON	6,061
MORGAN	3,637
PETTIS	2,168
TOTAL	11,866

District 117	Republican	Democratic
	Kenny Jones	John Dubovick
COOPER	4,259	2,173
MONITEAU	3,942	1,365
MORGAN	268	115
PETTIS	226	114
TOTAL	8,695	3,767

District 118	Republican	Democratic
	Stanley B. Cox	Jerry Garth Beck
LAFAYETTE	29	17
PETTIS	6,772	4,232
SALINE	518	402
TOTAL	7,319	4,651

District 119	Republican	Libertarian
	Larry D. Wilson	Benjamin J. Casebolt
DALLAS	4,167	1,385
HICKORY	3,078	910
ST. CLAIR	2,917	1,084
TOTAL	10,162	3,379

District 120	Republican	Democratic
	Shannon Cooper	Kristi L. Kenney
BATES	743	528
CASS	1,163	959
HENRY	5,067	4,051
JOHNSON	1,061	803
PETTIS	17	11
TOTAL	8,051	6,352

District 121	Republican	Democratic	Libertarian
	David Pearce	Jeffrey Alvarado	William Truman (Bill) Wayne
JOHNSON	6,405	2,708	448
TOTAL	6,405	2,708	448

District 122	Republican	Democratic
	Mike McGhee	Kathy J. Hudson
CASS	1,606	1,222
JOHNSON	2,141	1,579
LAFAYETTE	4,201	3,338
TOTAL	7,948	6,139

District 123	Republican
	Brian L. Baker
CASS	11,342
TOTAL	11,342

District 124	Republican	Democratic
	Rex Rector	Luke Scavuzzo
CASS	8,043	8,071
TOTAL	8,043	8,071

District 125	Republican	Democratic
	Barney Fisher	Timothy L. (Tim) Wells
BATES	3,146	2,550
VERNON	4,533	2,581
TOTAL	7,679	5,131

District 126	Republican	Democratic
	Ed Emery	Rich Meyer
BARTON	3,609	1,245
DADE	2,243	1,001
JASPER	2,301	846
POLK	1,428	1,026
TOTAL	9,581	4,118

District 127	Republican	Democratic
	Steve Hunter	Steve Daniels
JASPER	8,174	3,683
TOTAL	8,174	3,683

District 128	Republican	
	Bryan P. Stevenson	
JASPER NEWTON	9,266	0
TOTAL	9,266	

District 129	Republican	
	Ronald F. Richard	
JASPER NEWTON	6,071	2,189
TOTAL	8,260	

District 130	Republican	Democratic
	Kevin Wilson	John Felder
MCDONALD NEWTON	1,888 6,222	784 2,304
TOTAL	8,110	3,088

District 131	Republican	Democratic
	Marilyn M. Ruestman	Ben Carnahan
MCDONALD NEWTON	2,156 5,612	1,138 2,271
TOTAL	7,768	3,409

District 132	Republican	Democratic
	Don Ruzicka	Charles A. Dake
LAWRENCE	6,503	5,924
TOTAL	6,503	5,924

District 133	Republican	
	Mike Parson	
CEDAR POLK	4,187	6,644
TOTAL	10,831	

District 134	Republican	Democratic	Libertarian
	Jim Viebrock	Christopher Brown	Keith Rodgers
GREENE	10,492	5,538	515
TOTAL	10,492	5,538	515

District 135	Republican	Democratic
	Charles W. (Charlie) Denison	Nancy Hagan
GREENE	9,865	7,890
TOTAL	9,865	7,890

District 136	Republican	Democratic
	B. J. Marsh	James Owen
GREENE	7,678	6,040
TOTAL	7,678	6,040

District 137	Republican	Democratic	Write-In
	Dan Scott	Charlie Norr	Chris M. Fluharty
GREENE	3,600	4,567	4
TOTAL	3,600	4,567	4

District 138	Republican	Democratic
	Steve Helms	Sara Lampe
GREENE	5,256	7,172
TOTAL	5,256	7,172

District 139	Republican	Democratic	Libertarian
	Shane Schoeller	Jamie Daniel Schoolcraft	Thomas Martz
GREENE	8,370	6,693	398
TOTAL	8,370	6,693	398

District 140	Republican	Democratic	Libertarian
	Bob Dixon	Tonya R. Cunningham	William A. Boone
GREENE	8,953	4,805	398
TOTAL	8,953	4,805	398

District 141	Republican	Democratic
	Jay Wasson	Mark S. Blevins
CHRISTIAN LAWRENCE STONE	8,191 349 2,233	3,778 193 914
TOTAL	10,773	4,885

District 142	Republican	
	Raymond (Ray) Weter	
CHRISTIAN TANEY	12,171	1,443
TOTAL	13,614	

District 143	Republican	Democratic
	Maynard Wallace	Cathy Hilliard
HOWELL	573	340
OZARK	2,523	1,090
STONE	518	309
TANEY	4,831	2,442
TOTAL	8,445	4,181

District 144	Republican
	Van Kelly
DOUGLAS	4,482
TEXAS	884
WRIGHT	5,869
TOTAL	11,235

District 145	Republican
	Mike Cunningham
GREENE	1,128
WEBSTER	10,759
TOTAL	11,887

District 146	Republican	Democratic
	Darrell Pollock	Kermit M. Clay
CAMDEN	347	179
LACLEDE	9,155	3,240
TOTAL	9,502	3,419

District 147	Republican	Democratic
	Don Wells	Larry W. Baker
PHELPS	1,179	952
PULASKI	90	55
SHANNON	26	3
TEXAS	5,014	2,886
TOTAL	6,309	3,896

District 148	Republican	Democratic
	David Day	Kyle Weston Bomar
CAMDEN	27	12
LACLEDE	2	5
PULASKI	6,058	2,903
TOTAL	6,087	2,920

District 149	Republican	Democratic
	Bob May	Wayne Bledsoe
PHELPS	7,106	5,369
TOTAL	7,106	5,369

District 150	Republican	Democratic	Libertarian
	Jason T. Smith	Jim O'Donnell	Chief Wana Dubie
CRAWFORD	3,560	2,509	278
DENT	4,209	1,394	249
PHELPS	303	162	26
REYNOLDS	47	40	3
TOTAL	8,119	4,105	556

District 151	Republican	Democratic
	Ward Franz	Dean P. Proffitt
HOWELL	8,279	3,422
TOTAL	8,279	3,422

District 152	Democratic
	J.C. Kuessner
IRON	3,341
REYNOLDS	2,496
SHANNON	2,660
WASHINGTON	2,421
TOTAL	10,918

District 153	Republican	Democratic
	Mike Dethrow	Kenny D. Burke
BUTLER	464	343
CARTER	980	1,312
OREGON	2,028	1,752
RIPLEY	2,715	2,001
WAYNE	279	379
TOTAL	6,466	5,787

District 154	Republican	Democratic
	Gayle Kingery	Nancy Lou Norman
BUTLER	7,781	2,802
TOTAL	7,781	2,802

District 155	Republican
	Wayne Cooper
CAMDEN	12,348
MILLER	96
MORGAN	19
TOTAL	12,463

District 156	Republican	Democratic
	Rod (Rodney) Jetton	Michael R. Winder
BOLLINGER	2,870	2,076
MADISON	2,228	2,018
WAYNE	2,405	1,680
TOTAL	7,503	5,774

District 157	Republican
	Scott A. Lipke
CAPE GIRARDEAU	9,933
PERRY	2,672
TOTAL	12,605

District 158	Republican	Democratic	Libertarian
	Nathan D. Cooper	Matt Hill	George H. Webster III
CAPE GIRARDEAU	7,364	4,251	323
SCOTT	0	0	0
TOTAL	7,364	4,251	323

District 159	Republican	Democratic
	Billy Pat Wright	Boyce Wooley
CAPE GIRARDEAU	2,367	1,136
STODDARD	4,606	4,118
WAYNE	257	258
TOTAL	7,230	5,512

District 160	Republican	Democratic
	Ellen Brandom	Larry Tetley
CAPE GIRARDEAU	417	162
MISSISSIPPI	0	0
NEW MADRID	300	150
SCOTT	5,783	4,364
TOTAL	6,500	4,676

District 161	Republican	Democratic
	Gary Branum	Steve Hodges
CAPE GIRARDEAU	0	0
MISSISSIPPI	1,719	2,347
NEW MADRID	1,787	1,508
SCOTT	1,562	1,447
STODDARD	281	199
TOTAL	5,349	5,501

District 162	Democratic
	Terry Swinger
DUNKLIN	1,008
NEW MADRID	2,028
PEMISCOT	3,666
TOTAL	6,702

District 163	Republican	Democratic
	Keith Mitchell	Thomas (Tom) Todd
BUTLER	520	561
DUNKLIN	2,813	4,314
STODDARD	519	576
TOTAL	3,852	5,451

Supreme Court—General Election: November 7, 2006

	William Ray Price Jr.		Mary R. Russell		Stephen N. Limbaugh Jr.	
	YES	NO	YES	NO	YES	NO
ADAIR	4,683	1,819	4,794	1,809	4,606	1,936
ANDREW	4,109	1,613	4,134	1,558	4,096	1,617
ATCHISON	1,473	718	1,439	735	1,481	701
AUDRAIN	4,987	2,165	4,990	2,102	4,995	2,150
BARRY	6,701	2,366	6,588	2,367	6,596	2,341
BARTON	2,930	1,340	2,784	1,464	2,981	1,289
BATES	3,985	2,077	3,892	2,142	3,938	2,101
BENTON	4,403	2,203	4,415	2,145	4,397	2,188
BOLLINGER	2,870	1,256	2,804	1,278	3,040	1,251
BOONE	37,130	10,097	37,473	9,946	35,752	12,570
BUCHANAN	19,377	6,444	19,180	6,096	18,648	6,505
BUTLER	7,083	3,313	6,888	3,463	7,236	3,386
CALDWELL	2,153	1,120	2,146	1,103	2,147	1,107
CALLAWAY	8,644	3,486	8,517	3,579	8,688	3,607
CAMDEN	10,078	3,999	10,147	3,980	10,220	3,955
CAPE GIRARDEAU	17,578	6,514	17,639	6,341	20,281	5,791
CARROLL	2,114	929	2,093	947	2,104	909
CARTER	1,126	650	1,113	655	1,106	700
CASS	21,391	9,228	21,042	9,544	21,676	9,116
CEDAR	2,842	1,322	2,787	1,380	2,809	1,391
CHARITON	2,144	891	2,112	937	2,110	929
CHRISTIAN	17,700	5,071	17,141	5,626	17,839	5,119
CLARK	1,648	817	1,647	785	1,643	794
CLAY	44,680	21,045	44,652	21,050	44,209	21,510
CLINTON	4,624	2,240	4,645	2,185	4,639	2,204
COLE	18,135	7,946	18,397	7,752	18,682	7,828
COOPER	4,005	1,452	4,009	1,454	3,926	1,547
CRAWFORD	4,567	2,258	4,266	2,433	4,333	2,480
DADE	2,034	775	1,942	862	2,028	751
DALLAS	3,715	1,400	3,663	1,405	3,672	1,381
DAVISS	1,878	941	1,905	922	1,907	940
DEKALB	2,354	1,122	2,377	1,083	2,378	1,103
DENT	3,136	1,839	2,912	1,942	3,040	1,856
DOUGLAS	3,259	1,213	3,173	1,249	3,218	1,225
DUNKLIN	5,121	1,716	5,096	1,672	5,127	1,887
FRANKLIN	21,333	10,552	21,230	10,430	21,030	10,901
GASCONADE	3,110	1,766	3,149	1,737	3,222	1,689
GENTRY	1,678	804	1,689	777	1,643	818
GREENE	64,449	18,465	62,503	20,049	62,408	20,618
GRUNDY	2,219	1,237	2,259	1,201	2,210	1,238
HARRISON	1,967	833	1,903	851	1,917	814
HENRY	5,215	2,583	5,167	2,580	5,118	2,659
HICKORY	2,414	1,186	2,438	1,130	2,384	1,176
HOLT	1,287	578	1,253	594	1,302	576
HOWARD	2,462	974	2,448	977	2,426	1,013
HOWELL	8,424	2,588	8,278	2,651	8,262	2,718
IRON	2,412	902	2,332	918	2,237	1,052
JACKSON	69,842	37,376	68,215	36,778	66,250	36,448
JASPER	21,004	7,054	20,357	7,613	20,961	7,261
JEFFERSON	40,312	21,434	40,060	21,245	38,899	23,497
JOHNSON	9,666	3,692	9,585	3,694	9,494	3,751
KANSAS CITY	57,810	22,858	58,651	21,123	54,259	25,108
KNOX	1,020	438	1,018	430	1,036	411
LACLEDE	8,249	2,841	8,063	2,962	8,099	2,897
LAFAYETTE	7,920	3,206	7,807	3,312	7,864	3,195
LAWRENCE	8,047	2,823	7,840	3,008	7,985	2,888
LEWIS	2,428	666	2,463	641	2,414	664
LINCOLN	9,700	4,835	9,699	4,726	9,568	4,973
LINN	2,783	1,331	2,762	1,330	2,770	1,317
LIVINGSTON	3,187	1,230	3,122	1,300	3,164	1,238
MACON	3,436	1,381	3,392	1,454	3,459	1,418
MADISON	2,408	1,236	2,373	1,244	2,387	1,293
MARIES	2,084	1,103	2,076	1,112	2,061	1,125
MARION	6,473	1,707	7,173	1,485	6,567	1,759
MCDONALD	3,569	1,615	3,510	1,635	3,465	1,651
MERCER	637	454	638	442	633	443
MILLER	5,147	2,399	5,151	2,324	5,204	2,302
MISSISSIPPI	2,404	991	2,456	916	2,566	918
MONITEAU	2,997	1,527	3,052	1,469	3,091	1,447
MONROE	2,166	744	2,155	753	2,140	758
MONTGOMERY	2,586	1,393	2,620	1,352	2,662	1,356

2006 General Election Results

	William Ray Price Jr.		Mary R. Russell		Stephen N. Limbaugh Jr.	
	YES	NO	YES	NO	YES	NO
MORGAN	4,288	2,142	4,287	2,127	4,338	2,120
NEW MADRID	3,769	1,352	3,742	1,311	3,802	1,431
NEWTON	11,672	4,282	11,296	4,684	11,523	4,384
NODAWAY	4,625	1,836	4,671	1,780	4,546	1,880
OREGON	2,177	839	2,118	866	2,080	922
OSAGE	2,940	2,153	3,018	2,064	3,053	2,057
OZARK	2,133	824	2,138	821	2,092	851
PEMISCOT	2,216	927	2,216	895	2,260	901
PERRY	4,078	1,448	3,890	1,606	4,356	1,417
PETTIS	8,866	3,471	8,777	3,437	8,855	3,408
PHELPS	9,209	3,176	9,009	3,370	9,063	3,386
PIKE	3,885	1,371	3,887	1,357	3,743	1,466
PLATTE	19,985	8,916	19,935	8,778	19,839	9,063
POLK	6,481	2,177	6,211	2,397	6,343	2,300
PULASKI	6,136	1,893	5,938	2,038	6,005	1,966
PUTNAM	1,031	428	1,021	430	1,030	418
RALLS	2,465	988	2,810	820	2,487	1,011
RANDOLPH	5,323	1,959	5,219	2,003	5,246	2,033
RAY	5,231	2,271	5,178	2,286	5,159	2,274
REYNOLDS	1,756	716	1,696	725	1,598	819
RIPLEY	2,696	1,287	2,602	1,345	2,632	1,378
SALINE	5,181	1,717	5,219	1,640	5,091	1,752
SCHUYLER	761	490	768	480	760	488
SCOTLAND	1,025	417	1,007	434	1,008	436
SCOTT	7,980	3,286	8,002	3,249	8,576	3,088
SHANNON	1,888	849	1,841	859	1,802	896
SHELBY	1,878	697	1,849	772	1,826	707
ST. CHARLES	72,070	33,739	71,274	34,036	71,577	35,979
ST. CLAIR	2,387	1,331	2,362	1,327	2,324	1,356
ST. FRANCOIS	11,324	5,026	11,179	4,999	11,031	5,445
ST. LOUIS CITY	54,324	22,198	56,506	20,235	48,788	28,753
ST. LOUIS COUNTY	219,873	115,955	222,363	110,017	209,969	125,454
STE. GENEVIEVE	3,878	1,814	3,814	1,827	3,772	1,974
STODDARD	6,062	2,384	5,968	2,349	6,306	2,432
STONE	8,116	2,465	8,033	2,502	8,047	2,505
SULLIVAN	1,323	714	1,318	707	1,315	704
TANEY	9,637	2,938	9,322	3,190	9,604	2,935
TEXAS	5,334	2,246	5,140	2,421	5,248	2,287
VERNON	4,402	1,725	4,357	1,758	4,319	1,752
WARREN	6,340	3,058	6,029	3,356	6,254	3,184
WASHINGTON	3,948	2,241	3,908	2,256	3,813	2,372
WAYNE	3,042	1,385	2,842	1,496	2,787	1,651
WEBSTER	8,087	2,750	7,766	2,956	7,855	2,890
WORTH	,545	270	481	287	493	272
WRIGHT	3,935	1,673	3,741	1,794	3,821	1,709
TOTAL	1,231,804	536,011	1,226,437	530,321	1,203,141	566,061

Appeals Judges—General Election: November 7, 2006

Eastern District	Kenneth M. Romines		Nannette A. Baker	
	YES	NO	YES	NO
AUDRAIN	4,968	2,075	4,955	2,089
CAPE GIRARDEAU	17,242	6,359	17,205	6,440
CLARK	1,640	776	1,634	789
FRANKLIN	20,712	10,503	20,850	10,427
GASCONADE	3,061	1,744	3,067	1,768
JEFFERSON	39,237	21,543	39,089	21,806
KNOX	998	410	968	441
LEWIS	2,373	665	2,352	692
LINCOLN	9,416	4,831	9,480	4,795
MADISON	2,352	1,230	2,323	1,254
MARION	6,343	1,675	6,231	1,759
MONROE	2,142	708	2,084	760
MONTGOMERY	2,575	1,328	2,527	1,364
OSAGE	2,904	2,098	2,902	2,021
PERRY	4,043	1,400	3,839	1,605
PIKE	3,787	1,381	3,783	1,374
RALLS	2,430	979	2,430	965
SCOTLAND	993	425	993	433
SHELBY	1,822	690	1,707	780
ST. CHARLES	70,150	33,774	69,691	34,661
ST. FRANCOIS	10,940	5,005	10,831	5,037
ST. LOUIS CITY	51,384	23,152	55,580	20,007
ST. LOUIS COUNTY	212,498	117,584	214,247	116,971
STE. GENEVIEVE	3,787	1,784	3,755	1,826
WARREN	6,122	3,161	5,798	3,468
WASHINGTON	3,840	2,254	3,886	2,233
TOTAL	487,759	247,534	492,207	245,765

Southern District	Phillip R. Garrison		Jeffrey W. Bates	
	YES	NO	YES	NO
BARRY	6,749	2,155	6,556	2,285
BARTON	2,878	1,331	2,667	1,540
BOLLINGER	2,833	1,200	2,763	1,259
BUTLER	7,063	3,134	6,638	3,217
CAMDEN	10,022	3,802	9,650	4,082
CARTER	1,151	627	1,086	675
CEDAR	2,855	1,280	2,754	1,368
CHRISTIAN	17,902	4,655	17,021	5,340
CRAWFORD	4,359	2,313	4,253	2,417
DADE	1,972	751	1,859	865
DALLAS	3,659	1,344	3,655	1,379
DENT	2,957	1,847	2,807	1,987
DOUGLAS	3,244	1,149	3,118	1,252
DUNKLIN	5,107	1,603	5,032	1,674
GREENE	64,269	17,740	61,673	19,872
HICKORY	2,438	1,099	2,409	1,129
HOWELL	8,394	2,449	8,200	2,619
IRON	2,329	880	2,291	915
JASPER	20,827	6,824	19,864	7,656
LACLEDE	8,141	2,769	7,911	2,993
LAWRENCE	7,958	2,755	7,574	2,929
MARIES	2,028	1,114	1,974	1,137
MCDONALD	3,514	1,599	3,403	1,705
MISSISSIPPI	2,408	937	2,389	946
NEW MADRID	3,722	1,265	3,669	1,264
NEWTON	11,421	4,316	10,835	4,631
OREGON	2,241	763	2,157	820
OZARK	2,140	774	2,089	818
PEMISCOT	2,199	860	2,166	870
PHELPS	9,118	3,068	8,738	3,409
POLK	6,431	2,153	6,129	2,398
PULASKI	6,098	1,860	5,954	2,005
REYNOLDS	1,679	716	1,685	715
RIPLEY	2,634	1,284	2,568	1,362
SCOTT	8,022	3,094	7,939	3,178
SHANNON	1,884	805	1,816	861
ST. CLAIR	2,385	1,266	2,320	1,332
STODDARD	6,007	2,302	5,952	2,390
STONE	8,227	2,239	8,025	2,413
TANEY	9,675	2,699	9,216	3,126
TEXAS	5,271	2,189	5,029	2,414
WAYNE	2,995	1,360	2,809	1,511
WEBSTER	8,024	2,626	7,741	2,870
WRIGHT	3,901	1,609	3,724	1,787
TOTAL	299,131	102,605	288,108	111,415

Western District	Joseph M. Ellis		James M. Smart Jr.		Harold (Hal) Lowenstein	
	YES	NO	YES	NO	YES	NO
ADAIR	4,492	1,896	4,486	1,853	4,504	1,868
ANDREW	4,067	1,536	4,043	1,542	4,013	1,580
ATCHISON	1,417	726	1,411	724	1,418	714
BATES	3,847	2,144	3,910	2,069	3,821	2,150
BENTON	4,320	2,182	4,355	2,124	4,300	2,189
BOONE	35,939	10,033	36,149	9,553	35,893	9,788
BUCHANAN	18,605	6,100	18,386	6,018	18,364	6,214
CALDWELL	2,122	1,119	2,097	1,114	2,099	1,114
CALLAWAY	8,402	3,540	8,610	3,330	8,500	3,447
CARROLL	2,092	910	2,075	924	2,059	947
CASS	20,758	9,331	21,011	8,971	20,714	9,213
CHARITON	2,081	931	2,082	895	2,080	915
CLAY	43,746	21,326	44,341	20,746	43,343	21,238
CLINTON	4,569	2,190	4,582	2,148	4,566	2,196
COLE	17,386	8,142	17,440	7,941	17,256	8,052
COOPER	3,959	1,440	3,934	1,427	3,930	1,452
DAVIESS	1,864	918	1,839	929	1,838	930
DEKALB	2,342	1,068	2,272	1,103	2,277	1,104
GENTRY	1,648	798	1,632	799	1,624	812
GRUNDY	2,173	1,242	2,195	1,202	2,172	1,229
HARRISON	1,914	802	1,883	805	1,878	817
HENRY	5,050	2,612	5,124	2,503	5,072	2,574
HOLT	1,237	613	1,241	586	1,234	589
HOWARD	2,429	951	2,468	903	2,414	956
JACKSON	68,292	36,879	67,692	35,887	66,234	36,446
JOHNSON	9,578	3,628	9,608	3,553	9,495	3,695
KANSAS CITY	56,670	22,401	55,995	21,920	55,989	22,442
LAFAYETTE	7,728	3,303	7,738	3,215	7,793	3,232
LINN	2,698	1,350	2,703	1,332	2,680	1,366
LIVINGSTON	3,098	1,270	3,095	1,240	3,086	1,273
MACON	4,041	1,149	3,368	1,372	3,341	1,416
MERCER	629	442	626	440	624	453
MILLER	5,031	2,363	5,025	2,329	5,011	2,355
MONITEAU	2,940	1,509	2,944	1,478	2,947	1,505
MORGAN	4,128	2,136	4,168	2,068	4,100	2,118
NODAWAY	4,565	1,805	4,509	1,825	4,530	1,835
PETTIS	8,738	3,418	8,712	3,364	8,662	3,458
PLATTE	19,567	9,049	19,826	8,777	19,702	8,818
PUTNAM	1,005	428	1,019	409	991	437
RANDOLPH	5,186	1,963	5,222	1,892	5,182	1,949
RAY	5,115	2,277	5,152	2,203	5,146	2,235
SALINE	5,163	1,627	5,133	1,635	5,157	1,646
SCHUYLER	724	499	714	496	702	505
SULLIVAN	1,225	755	1,245	700	1,220	694
VERNON	4,295	1,706	4,237	1,715	4,195	1,765
WORTH	516	275	500	257	499	264
TOTAL	417,391	182,782	416,797	178,316	412,655	181,995

Circuit Judges—Partisan—General Election: November 7, 2006

Circuit 2	Republican	Democratic
	Tom Hensley	Russell E. Steele
ADAIR	2,598	5,381
KNOX	615	1,133
LEWIS	1,274	2,207
TOTAL	4,487	8,721

Circuit 3	Republican	Independent
	Jack Peace	Jay Hemenway
GRUNDY	2,543	1,348
HARRISON	1,446	1,740
MERCER	765	668
PUTNAM	1,142	610
TOTAL	5,896	4,366

Circuit 4	Republican
	Roger M. Prokes
ATCHISON	2,195
GENTRY	2,224
HOLT	1,864
NODAWAY	6,597
WORTH	870
TOTAL	13,750

Circuit 5 Division 1	Republican
	Randall R. Jackson
ANDREW BUCHANAN	5,403
	23,452
TOTAL	28,855

Circuit 5 Division 3	Democratic
	Patrick K. Robb
ANDREW BUCHANAN	5,320
	24,207
TOTAL	29,527

Circuit 5 Division 4	Democratic
	Daniel F. Kellogg
ANDREW BUCHANAN	5,302
	24,385
TOTAL	29,687

Circuit 8	Republican
	Werner A. Moentmann
CARROLL	3,036
RAY	6,634
TOTAL	9,670

Circuit 9	Democratic
	Gary E. Ravens
CHARITON	2,850
LINN	3,909
SULLIVAN	1,705
TOTAL	8,464

Circuit 10	Democratic
	Robert M. Clayton II
MARION	7,952
MONROE	2,903
RALLS	3,368
TOTAL	14,223

Circuit 11 Division 3	Republican
	Lucy D. Rauch
ST. CHARLES	96,196
TOTAL	96,196

Circuit 11 Division 4	Republican	Democratic
	Rick Zerr	Michael E. Carter
ST. CHARLES	70,014	52,119
TOTAL	70,014	52,119

Circuit 11 Division 5	Republican
	Jon A. Cunningham
ST. CHARLES	94,386
TOTAL	94,386

Circuit 11 Division 7	Republican
	Daniel G. Pelikan
ST. CHARLES	93,392
TOTAL	93,392

Circuit 12	Republican
	Keith M. Sutherland
AUDRAIN	6,281
MONTGOMERY	3,704
WARREN	9,047
TOTAL	19,032

Circuit 13 <i>Division 1</i>	Democratic
	Gene Hamilton
BOONE	45,219
CALLAWAY	11,696
TOTAL	56,915

Circuit 13 <i>Division 3</i>	Republican
	Kevin Crane
BOONE	42,878
CALLAWAY	11,275
TOTAL	54,153

Circuit 13 <i>Division 4</i>	Republican
	Jodie C. Asel
BOONE	41,091
CALLAWAY	10,800
TOTAL	51,891

Circuit 14	Republican	Democratic
	Jim Cooksey	Scott A. Hayes
HOWARD	1,525	2,393
RANDOLPH	3,523	4,732
TOTAL	5,048	7,125

Circuit 15	Republican	Democratic
	Weldon W. (Chip) Perry	Dennis A. Rolf
LAFAYETTE	5,469	7,177
SALINE	3,124	4,532
TOTAL	8,593	11,709

Circuit 17 <i>Division 1</i>	Democratic
	Jacqueline A. Cook
CASS	26,338
JOHNSON	12,249
TOTAL	38,587

Circuit 18	Republican
	Robert L. Koffman
COOPER	4,957
PETTIS	11,758
TOTAL	16,715

Circuit 19 <i>Division 1</i>	Republican	Democratic
	Jon E. Beetem	Thomas J. Brown III
COLE	15,584	13,869
TOTAL	15,584	13,869

Circuit 20 <i>Division 1</i>	Republican
	Gael D. Wood
FRANKLIN	29,945
GASCONADE	4,569
OSAGE	4,379
TOTAL	38,893

Circuit 23 <i>Division 1</i>	Democratic
	Robert G. (Bob) Wilkins
JEFFERSON	54,506
TOTAL	54,506

Circuit 23 <i>Division 4</i>	Democratic
	Mark T. Stoll
JEFFERSON	54,924
TOTAL	54,924

Circuit 23 <i>Division 5</i>	Democratic
	Lisa Page
JEFFERSON	53,190
TOTAL	53,190

Circuit 23 <i>Division 6</i>	Democratic
	Troy Cardona
JEFFERSON	53,480
TOTAL	53,480

Circuit 24 <i>Division 1</i>	Democratic
	Sandra Martinez
MADISON	3,316
ST. FRANCOIS	15,147
STE. GENEVIEVE	5,373
WASHINGTON	5,969
TOTAL	29,805

Circuit 24 <i>Division 2</i>	Democratic
	Kenneth W. Pratte
MADISON	3,310
ST. FRANCOIS	15,396
STE. GENEVIEVE	5,386
WASHINGTON	5,962
TOTAL	30,054

Circuit 25 <i>Division 1</i>	Democratic
	Tracy L. Storie
MARIES	2,832
PHELPS	11,469
PULASKI	7,847
TEXAS	6,513
TOTAL	28,661

Circuit 26 <i>Division 1</i>	Republican
	G. Stanley Moore
CAMDEN	12,486
LACLEDE	10,517
MILLER	6,953
MONITEAU	4,202
MORGAN	5,593
TOTAL	39,751

Circuit 27	Democratic
	James K. Journey
BATES	5,109
HENRY	7,444
ST. CLAIR	3,367
TOTAL	15,920

Circuit 28	Republican
	James R. Bickel
BARTON	4,270
CEDAR	3,957
DADE	2,565
VERNON	5,843
TOTAL	16,635

Circuit 29 <i>Division 1</i>	Republican
	Gayle L. Crane
JASPER	28,190
TOTAL	28,190

Circuit 29 <i>Division 3</i>	Republican
	David Boyce Mouton
JASPER	28,310
TOTAL	28,310

Circuit 30	Republican
	John W. (Bill) Sims
BENTON	5,639
DALLAS	4,701
HICKORY	3,228
POLK	8,283
WEBSTER	10,496
TOTAL	32,347

Circuit 31 <i>Division 1</i>	Republican
	Don Burrell
GREENE	80,384
TOTAL	80,384

Circuit 31 <i>Division 4</i>	Democratic
	Tom Mountjoy
GREENE	74,965
TOTAL	74,965

Circuit 31 <i>Division 5</i>	Republican	Democratic
	Bob Lawson Jr.	Calvin R. Holden
GREENE	46,633	50,905
TOTAL	46,633	50,905

Circuit 32 <i>Division 2</i>	Republican	Democratic
	Ben Lewis	John P. Heisserer
BOLLINGER	2,382	2,473
CAPE GIRARDEAU	14,330	13,270
PERRY	3,320	3,154
TOTAL	20,032	18,897

Circuit 33	Democratic
	David A. Dolan
MISSISSIPPI	3,204
SCOTT	11,226
TOTAL	14,430

Circuit 34	Democratic
	Fred W. Copeland
NEW MADRID	5,037
PEMISCOT	3,385
TOTAL	8,422

Circuit 35	Democratic
	Stephen R. Sharp
DUNKLIN	6,550
STODDARD	8,031
TOTAL	14,581

Circuit 37	Republican
	David Paul Evans
CARTER	1,567
HOWELL	10,744
OREGON	2,686
SHANNON	2,227
TOTAL	17,224

Circuit 38	Republican
	Mark Orr
CHRISTIAN	22,334
TANEY	12,074
TOTAL	34,408

Circuit 39	Republican
	Robert S. Wiley
BARRY	8,428
LAWRENCE	10,557
STONE	10,221
TOTAL	29,206

Circuit 40	Republican
	Timothy W. Perigo
MCDONALD	4,808
NEWTON	16,185
TOTAL	20,993

Circuit 41	Democratic
	Hadley E. Grimm
MACON	5,056
SHELBY	2,379
TOTAL	7,435

Circuit 42 <i>Division 1</i>	Republican	Democratic
	Glenn Hall	William Camm Seay
CRAWFORD	3,354	4,439
DENT	2,524	3,302
IRON	1,138	2,511
REYNOLDS	773	2,016
WAYNE	2,146	2,915
TOTAL	9,935	15,183

Circuit 42 <i>Division 2</i>	Republican	Democratic
	J. Kent Howald	Kelly Parker
CRAWFORD	4,487	3,477
DENT	2,711	3,105
IRON	973	2,760
REYNOLDS	793	1,997
WAYNE	2,038	2,995
TOTAL	11,002	14,334

Circuit 43 <i>Division 1</i>	Republican
	Warren L. McElwain
CALDWELL	2,898
CLINTON	5,947
DAVISS	2,562
DEKALB	3,328
LIVINGSTON	4,287
TOTAL	19,022

Circuit 43 <i>Division 2</i>	Democratic
	Stephen K. Griffin
CALDWELL	2,832
CLINTON	6,208
DAVISS	2,604
DEKALB	3,022
LIVINGSTON	4,004
TOTAL	18,670

Circuit 44	Republican
	John Garner Moody
DOUGLAS	4,486
OZARK	2,831
WRIGHT	5,850
TOTAL	13,167

Circuit 45	Democratic
	Danny Dildine
LINCOLN	14,129
PIKE	5,159
TOTAL	19,288

Circuit Judges—Non-Partisan—General Election: November 7, 2006

Circuit 6	Abe Shafer IV		Owens Lee Hull Jr.	
	YES	NO	YES	NO
PLATTE	20,627	8,152	20,618	8,027
TOTAL	20,627	8,152	20,618	8,027

Circuit 7	Anthony Rex Gabbert		Larry D. Harman	
	YES	NO	YES	NO
CLAY	43,774	20,921	44,688	20,231
TOTAL	43,774	20,921	44,688	20,231

Circuit 16	Justine E. Del Muro		W. Stephen Nixon		Marco A. Roldan	
	YES	NO	YES	NO	YES	NO
JACKSON KANSAS CITY	68,062 57,694	37,552 21,503	68,446 55,067	37,596 23,871	67,487 55,688	37,857 22,594
TOTAL	125,756	59,055	123,513	61,467	123,175	60,451

Circuit 16 (cont.)	Jack R. Grate		Jon R. Gray	
	YES	NO	YES	NO
JACKSON KANSAS CITY	67,303 54,376	37,260 23,344	66,120 56,977	36,268 21,615
TOTAL	121,679	60,604	123,097	57,883

Circuit 21	John F. Kintz		David L. Vincent III		Michael T. Jamison	
	YES	NO	YES	NO	YES	NO
ST. LOUIS COUNTY	206,187	115,879	203,625	116,304	203,929	114,011
TOTAL	206,187	115,879	203,625	116,304	203,929	114,011

Circuit 21 (cont.)	Michael D. Burton		Richard C. Bresnahan		Colleen Dolan	
	YES	NO	YES	NO	YES	NO
ST. LOUIS COUNTY	205,748	112,865	203,903	114,369	210,065	104,897
TOTAL	205,748	112,865	203,903	114,369	210,065	104,897

Circuit 22	Jimmie M. Edwards		Robert H. Dierker Jr.		Michael P. David	
	YES	NO	YES	NO	YES	NO
ST. LOUIS CITY	55,111	20,230	51,413	22,325	52,627	20,631
TOTAL	55,111	20,230	51,413	22,325	52,627	20,631

Circuit 22 (cont.)	Margaret M. Neill		Edward Sweeney		Donald L. McCullin	
	YES	NO	YES	NO	YES	NO
ST. LOUIS CITY	54,161	19,475	51,918	21,448	52,436	20,732
TOTAL	54,161	19,475	51,918	21,448	52,436	20,732

Circuit 22 (cont.)	John F. Garvey Jr.		Joan L. Moriarity	
	YES	NO	YES	NO
ST. LOUIS CITY	51,039	21,925	52,662	20,939
TOTAL	51,039	21,925	52,662	20,939

Associate Circuit Judges—General Election: November 7, 2006

Circuit No. 6	Daniel M. Czamanske		James W. Van Amburg	
	YES	NO	YES	NO
PLATTE	19,802	8,810	19,929	8,556
TOTAL	19,802	8,810	19,929	8,556

Circuit No. 7	K. Elizabeth Davis		Donald T. Norris	
	YES	NO	YES	NO
CLAY	44,539	20,127	44,795	20,228
TOTAL	44,539	20,127	44,795	20,228

Circuit No. 16	Richard T. Standridge		Gregory B. Gillis		Margaret L. Sauer	
	YES	NO	YES	NO	YES	NO
JACKSON	66,212	37,072	65,653	36,905	68,041	35,638
KANSAS CITY	55,022	22,809	55,305	22,067	57,532	20,618
TOTAL	121,234	59,881	120,958	58,972	125,573	56,256

Circuit No. 16 (cont.)	Twila Kay Rigby		Christine T. Sill-Rogers		Jeffrey L. Bushur	
	YES	NO	YES	NO	YES	NO
JACKSON	67,379	36,250	67,813	36,245	66,583	37,235
KANSAS CITY	56,774	20,813	57,669	20,626	54,675	22,944
TOTAL	124,153	57,063	125,482	56,871	121,258	60,179

Circuit No. 21	Barbara A. Crancer		Brenda Stith Loftin		Patrick Clifford	
	YES	NO	YES	NO	YES	NO
ST. LOUIS COUNTY	217,089	105,282	196,506	123,480	196,856	120,550
TOTAL	217,089	105,282	196,506	123,480	196,856	120,550

Circuit No. 21 (cont.)	Dennis Smith		Judy Preddy Draper	
	YES	NO	YES	NO
ST. LOUIS COUNTY	199,527	117,088	193,183	129,145
TOTAL	199,527	117,088	193,183	129,145

2006 General Election Results

Circuit No. 22	Michael F. Stelzer		Paula Perkins Bryant		Michael K. Mullen	
	YES	NO	YES	NO	YES	NO
ST. LOUIS CITY	50,599	22,086	53,635	19,828	52,267	20,530
TOTAL	50,599	22,086	53,635	19,828	52,267	20,530

Circuit No. 22 (cont.)	Elizabeth B. Hogan		Barbara T. Peebles	
	YES	NO	YES	NO
ST. LOUIS CITY	54,241	18,979	54,454	19,640
TOTAL	54,241	18,979	54,454	19,640

Constitutional Amendment No. 2—General Election: November 7, 2006

	YES	NO		YES	NO
ADAIR	4,025	3,937	LIVINGSTON	2,389	2,896
ANDREW	3,308	3,403	MACON	2,370	3,580
ATCHISON	1,305	1,198	MADISON	1,797	2,441
AUDRAIN	3,463	4,892	MARIES	1,335	2,407
BARRY	4,372	6,625	MARION	3,798	5,813
BARTON	1,482	3,463	MCDONALD	2,577	3,419
BATES	3,359	3,680	MERCER	574	846
BENTON	3,988	3,611	MILLER	3,460	5,418
BOLLINGER	1,589	3,334	MISSISSIPPI	1,720	2,313
BOONE	36,283	21,329	MONITEAU	1,889	3,419
BUCHANAN	15,752	13,749	MONROE	1,317	2,169
BUTLER	4,736	7,472	MONTGOMERY	2,007	2,633
CALDWELL	1,902	1,833	MORGAN	3,557	3,836
CALLAWAY	6,731	7,541	NEW MADRID	2,666	3,405
CAMDEN	8,125	8,310	NEWTON	7,045	11,816
CAPE GIRARDEAU	10,367	17,740	NODAWAY	3,436	4,000
CARROLL	1,569	1,916	OREGON	1,596	2,097
CARTER	931	1,207	OSAGE	1,540	4,292
CASS	17,308	18,467	OZARK	1,791	1,869
CEDAR	2,154	2,892	PEMISCOT	1,904	2,097
CHARITON	1,450	2,146	PERRY	2,054	4,670
CHRISTIAN	10,979	15,787	PETTIS	6,625	7,637
CLARK	1,143	1,719	PHELPS	7,153	7,826
CLAY	42,569	32,591	PIKE	2,875	3,384
CLINTON	4,085	3,818	PLATTE	19,492	13,665
COLE	11,807	17,665	POLK	3,922	6,111
COOPER	2,980	3,367	PULASKI	4,028	4,985
CRAWFORD	3,472	4,442	PUTNAM	638	1,206
DADE	1,145	2,169	RALLS	1,606	2,415
DALLAS	2,677	3,284	RANDOLPH	3,684	4,530
DAVIES	1,589	1,650	RAY	4,598	4,089
DEKALB	1,704	2,157	REYNOLDS	1,332	1,573
DENT	1,953	3,875	RIPLEY	1,979	2,665
DOUGLAS	2,245	3,279	SALINE	4,055	3,767
DUNKLIN	3,830	4,442	SCHUYLER	639	850
FRANKLIN	16,574	21,206	SCOTLAND	696	1,079
GASCONADE	2,438	3,452	SCOTT	4,578	8,447
GENTRY	1,194	1,672	SHANNON	1,454	1,841
GREENE	48,638	51,888	SHELBY	1,116	1,903
GRUNDY	1,791	2,170	ST. CHARLES	66,222	67,740
HARRISON	1,435	1,806	ST. CLAIR	1,933	2,332
HENRY	4,763	4,311	ST. FRANCOIS	9,178	9,373
HICKORY	2,233	1,996	ST. LOUIS CITY	62,565	31,008
HOLT	972	1,186	ST. LOUIS COUNTY	235,851	177,541
HOWARD	1,947	2,040	STE. GENEVIEVE	3,026	3,886
HOWELL	5,406	7,457	STODDARD	4,059	6,255
IRON	1,675	2,134	STONE	5,889	6,589
JACKSON	74,826	59,389	SULLIVAN	908	1,488
JASPER	13,023	21,142	TANEY	6,483	8,467
JEFFERSON	38,371	35,633	TEXAS	3,415	5,371
JOHNSON	8,544	6,796	VERNON	3,094	3,897
KANSAS CITY	64,522	31,111	WARREN	5,208	5,928
KNOX	655	1,117	WASHINGTON	3,171	4,115
LACLEDE	5,027	7,549	WAYNE	2,274	2,796
LAFAYETTE	6,037	6,690	WEBSTER	5,367	7,394
LAWRENCE	5,028	7,812	WORTH	467	558
LEWIS	1,693	1,932	WRIGHT	2,396	4,418
LINCOLN	7,487	9,773			
LINN	1,942	2,779	TOTAL	1,085,396	1,034,596

For ballot title, see page 217

Constitutional Amendment No. 3—General Election: November 7, 2006

	YES	NO		YES	NO
ADAIR	4,014	4,084	LIVINGSTON	2,344	3,047
ANDREW	2,913	3,788	MACON	2,305	3,632
ATCHISON	1,188	1,292	MADISON	1,569	2,659
AUDRAIN	3,347	4,961	MARIES	1,323	2,472
BARRY	4,539	6,421	MARION	4,343	5,226
BARTON	1,845	3,073	MCDONALD	2,357	3,614
BATES	2,614	4,423	MERCER	515	885
BENTON	2,856	4,721	MILLER	2,935	5,925
BOLLINGER	1,596	3,306	MISSISSIPPI	1,646	2,355
BOONE	30,492	27,048	MONITEAU	1,867	3,504
BUCHANAN	12,796	16,660	MONROE	1,174	2,289
BUTLER	5,114	7,422	MONTGOMERY	1,715	2,876
CALDWELL	1,517	2,227	MORGAN	2,780	4,608
CALLAWAY	5,782	8,744	NEW MADRID	2,441	3,601
CAMDEN	6,899	9,521	NEWTON	9,155	10,026
CAPE GIRARDEAU	12,989	14,981	NODAWAY	3,566	3,963
CARROLL	1,416	2,166	OREGON	1,571	2,128
CARTER	770	1,470	OSAGE	2,063	3,766
CASS	16,741	18,940	OZARK	1,374	2,270
CEDAR	2,227	2,945	PEMISCOT	1,801	2,180
CHARITON	1,250	2,315	PERRY	2,891	3,787
CHRISTIAN	13,330	13,369	PETTIS	5,909	8,278
CLARK	1,060	1,795	PHELPS	6,874	8,341
CLAY	40,164	34,951	PIKE	2,440	3,779
CLINTON	3,255	4,619	PLATTE	18,094	14,959
COLE	12,958	17,091	POLK	4,450	5,846
COOPER	2,676	3,832	PULASKI	3,748	5,356
CRAWFORD	2,771	5,308	PUTNAM	725	1,066
DADE	1,293	2,019	RALLS	1,525	2,490
DALLAS	2,263	3,684	RANDOLPH	3,282	4,921
DAVIESS	1,202	2,036	RAY	3,421	5,257
DEKALB	1,376	2,483	REYNOLDS	886	2,017
DENT	1,855	3,973	RIPLEY	1,746	2,842
DOUGLAS	1,944	3,548	SALINE	3,477	4,318
DUNKLIN	3,679	4,543	SCHUYLER	468	1,006
FRANKLIN	15,683	22,084	SCOTLAND	721	1,030
GASCONADE	2,233	3,741	SCOTT	5,338	7,896
GENTRY	1,110	1,734	SHANNON	1,050	2,217
GREENE	52,871	48,345	SHELBY	1,171	1,833
GRUNDY	1,520	2,421	ST. CHARLES	68,687	64,990
HARRISON	1,280	1,949	ST. CLAIR	1,479	2,775
HENRY	3,722	5,312	ST. FRANCOIS	7,410	11,093
HICKORY	1,433	2,771	ST. LOUIS CITY	50,110	43,093
HOLT	854	1,301	ST. LOUIS COUNTY	232,754	178,243
HOWARD	1,326	2,666	STE. GENEVIEVE	3,039	3,815
HOWELL	5,445	7,372	STODDARD	3,814	6,388
IRON	1,300	2,495	STONE	5,872	6,562
JACKSON	71,271	62,326	SULLIVAN	846	1,541
JASPER	16,486	17,711	TANEY	7,267	7,582
JEFFERSON	31,200	42,716	TEXAS	3,295	5,741
JOHNSON	7,433	7,878	VERNON	2,921	4,205
KANSAS CITY	53,049	42,117	WARREN	4,660	6,655
KNOX	682	1,074	WASHINGTON	2,273	5,182
LACLEDE	4,904	7,656	WAYNE	1,834	3,387
LAFAYETTE	5,825	7,002	WEBSTER	5,261	7,461
LAWRENCE	5,557	7,278	WORTH	358	672
LEWIS	1,411	2,206	WRIGHT	2,535	4,442
LINCOLN	6,383	10,841			
LINN	1,843	2,854	TOTAL	1,029,027	1,089,701

For ballot title, see page 217

Constitutional Amendment No. 6—General Election: November 7, 2006

	YES	NO		YES	NO
ADAIR	4,682	3,025	LIVINGSTON	2,811	2,248
ANDREW	3,745	2,690	MACON	3,188	2,388
ATCHISON	1,440	967	MADISON	2,145	1,896
AUDRAIN	4,823	3,140	MARIES	1,905	1,722
BARRY	6,324	4,137	MARION	5,748	3,424
BARTON	2,454	2,240	MCDONALD	3,423	2,337
BATES	3,733	2,952	MERCER	685	665
BENTON	4,558	2,791	MILLER	4,771	3,732
BOLLINGER	2,520	2,162	MISSISSIPPI	2,177	1,647
BOONE	32,078	23,166	MONITEAU	2,636	2,494
BUCHANAN	16,389	11,916	MONROE	1,965	1,348
BUTLER	6,524	5,373	MONTGOMERY	2,655	1,767
CALDWELL	2,085	1,507	MORGAN	4,271	2,853
CALLAWAY	8,527	5,489	NEW MADRID	3,362	2,376
CAMDEN	9,861	5,869	NEWTON	10,850	7,622
CAPE GIRARDEAU	17,188	9,716	NODAWAY	3,949	3,332
CARROLL	1,875	1,551	OREGON	1,952	1,509
CARTER	1,087	1,040	OSAGE	3,054	2,625
CASS	21,598	12,634	OZARK	2,040	1,438
CEDAR	2,607	2,286	PEMISCOT	1,969	1,779
CHARITON	1,832	1,608	PERRY	3,801	2,491
CHRISTIAN	16,528	8,888	PETTIS	8,169	5,397
CLARK	1,386	1,353	PHELPS	9,146	5,418
CLAY	44,033	28,217	PIKE	3,591	2,359
CLINTON	4,442	3,141	PLATTE	20,047	12,069
COLE	17,089	11,920	POLK	5,578	4,264
COOPER	3,091	3,142	PULASKI	5,524	3,306
CRAWFORD	4,420	3,300	PUTNAM	969	756
DADE	1,810	1,349	RALLS	2,286	1,565
DALLAS	3,409	2,324	RANDOLPH	4,823	3,087
DAVIESS	1,709	1,382	RAY	5,020	3,348
DEKALB	2,137	1,610	REYNOLDS	1,427	1,316
DENT	2,907	2,613	RIPLEY	2,386	1,955
DOUGLAS	2,761	2,434	SALINE	4,434	3,040
DUNKLIN	4,764	3,076	SCHUYLER	741	669
FRANKLIN	22,952	13,068	SCOTLAND	975	707
GASCONADE	3,350	2,314	SCOTT	7,307	5,357
GENTRY	1,445	1,290	SHANNON	1,526	1,572
GREENE	62,010	34,686	SHELBY	1,712	1,165
GRUNDY	2,065	1,749	ST. CHARLES	84,714	41,563
HARRISON	1,718	1,404	ST. CLAIR	2,212	1,850
HENRY	5,250	3,412	ST. FRANCOIS	11,254	6,499
HICKORY	2,455	1,571	ST. LOUIS CITY	55,988	31,924
HOLT	1,116	965	ST. LOUIS COUNTY	250,368	137,625
HOWARD	1,814	2,032	STE. GENEVIEVE	4,092	2,406
HOWELL	7,563	4,746	STODDARD	5,544	4,177
IRON	2,025	1,566	STONE	7,805	4,228
JACKSON	77,141	50,063	SULLIVAN	1,130	1,140
JASPER	20,259	12,312	TANEY	9,664	4,648
JEFFERSON	44,389	26,036	TEXAS	4,541	4,123
JOHNSON	9,557	5,257	VERNON	3,340	3,518
KANSAS CITY	48,763	42,148	WARREN	6,863	3,950
KNOX	901	744	WASHINGTON	3,822	3,219
LACLEDE	6,814	5,148	WAYNE	2,587	2,367
LAFAYETTE	7,305	5,093	WEBSTER	7,442	4,756
LAWRENCE	7,519	4,892	WORTH	470	524
LEWIS	1,943	1,527	WRIGHT	3,606	2,924
LINCOLN	9,887	6,696			
LINN	2,602	1,927	TOTAL	1,237,719	782,138

For ballot title, see page 217

Constitutional Amendment No. 7—General Election: November 7, 2006

	YES	NO		YES	NO
ADAIR	6,400	1,354	LIVINGSTON	4,099	1,027
ANDREW	4,983	1,530	MACON	4,752	978
ATCHISON	1,873	555	MADISON	3,427	610
AUDRAIN	6,593	1,459	MARIES	2,853	803
BARRY	8,999	1,599	MARION	8,085	1,203
BARTON	3,955	800	MCDONALD	5,083	745
BATES	5,628	1,118	MERCER	1,054	290
BENTON	6,468	900	MILLER	6,820	1,741
BOLLINGER	3,705	1,002	MISSISSIPPI	3,120	712
BOONE	42,585	13,469	MONITEAU	3,937	1,235
BUCHANAN	21,892	6,718	MONROE	2,570	755
BUTLER	9,975	2,041	MONTGOMERY	3,731	729
CALDWELL	3,006	625	MORGAN	6,169	1,025
CALLAWAY	11,334	2,768	NEW MADRID	4,879	952
CAMDEN	14,113	1,929	NEWTON	16,574	2,095
CAPE GIRARDEAU	22,830	4,309	NODAWAY	5,393	1,920
CARROLL	2,846	599	OREGON	2,945	573
CARTER	1,722	406	OSAGE	4,429	1,271
CASS	29,667	5,015	OZARK	3,114	413
CEDAR	4,248	700	PEMISCOT	3,032	686
CHARITON	2,724	718	PERRY	5,251	1,069
CHRISTIAN	23,430	2,614	PETTIS	11,979	1,778
CLARK	2,246	535	PHELPS	12,593	2,121
CLAY	62,112	10,912	PIKE	5,037	973
CLINTON	6,283	1,358	PLATTE	27,903	4,490
COLE	22,723	6,575	POLK	8,502	1,400
COOPER	4,812	1,437	PULASKI	7,575	1,310
CRAWFORD	6,415	1,340	PUTNAM	1,439	297
DADE	2,712	473	RALLS	3,333	574
DALLAS	5,051	731	RANDOLPH	6,532	1,421
DAVIES	2,547	612	RAY	7,198	1,222
DEKALB	2,938	849	REYNOLDS	2,194	564
DENT	4,475	1,114	RIPLEY	3,722	673
DOUGLAS	4,343	885	SALINE	6,444	1,069
DUNKLIN	6,932	1,032	SCHUYLER	1,124	292
FRANKLIN	31,172	5,182	SCOTLAND	1,391	302
GASCONADE	4,786	920	SCOTT	10,794	1,984
GENTRY	2,012	727	SHANNON	2,459	673
GREENE	88,090	9,917	SHELBY	2,340	567
GRUNDY	3,004	861	ST. CHARLES	112,705	15,136
HARRISON	2,347	792	ST. CLAIR	3,495	623
HENRY	7,449	1,282	ST. FRANCOIS	15,416	2,531
HICKORY	3,480	564	ST. LOUIS CITY	71,745	16,343
HOLT	1,296	800	ST. LOUIS COUNTY	337,458	57,898
HOWARD	2,630	1,175	STE. GENEVIEVE	5,212	1,258
HOWELL	10,850	1,632	STODDARD	8,513	1,317
IRON	2,935	695	STONE	11,012	1,142
JACKSON	109,020	20,023	SULLIVAN	1,709	610
JASPER	28,683	4,267	TANEY	12,857	1,586
JEFFERSON	60,587	10,933	TEXAS	6,783	1,978
JOHNSON	13,116	1,874	VERNON	5,766	1,158
KANSAS CITY	68,982	22,587	WARREN	9,166	1,693
KNOX	1,326	351	WASHINGTON	5,636	1,458
LACLEDE	10,637	1,620	WAYNE	4,111	855
LAFAYETTE	10,486	1,944	WEBSTER	11,007	1,390
LAWRENCE	11,047	1,534	WORTH	679	322
LEWIS	2,896	602	WRIGHT	5,555	1,043
LINCOLN	14,323	2,406			
LINN	3,587	985	TOTAL	1,720,007	324,637

For ballot title, see page 217

Proposition B—General Election: November 7, 2006

	YES	NO		YES	NO
ADAIR	5,593	2,377	LIVINGSTON	3,621	1,633
ANDREW	4,372	2,263	MACON	3,944	1,867
ATCHISON	1,771	714	MADISON	3,100	1,065
AUDRAIN	5,719	2,578	MARIES	2,543	1,184
BARRY	8,024	2,852	MARION	6,233	3,241
BARTON	3,030	1,816	MCDONALD	4,529	1,401
BATES	5,200	1,769	MERCER	848	546
BENTON	5,885	1,647	MILLER	5,928	2,886
BOLLINGER	3,234	1,614	MISSISSIPPI	3,002	966
BOONE	39,285	18,074	MONITEAU	3,215	2,039
BUCHANAN	20,807	8,472	MONROE	2,467	987
BUTLER	8,471	3,850	MONTGOMERY	3,427	1,152
CALDWELL	2,856	862	MORGAN	5,139	2,216
CALLAWAY	9,512	4,810	NEW MADRID	4,716	1,254
CAMDEN	11,619	4,634	NEWTON	12,542	6,351
CAPE GIRARDEAU	16,709	11,120	NODAWAY	4,918	2,529
CARROLL	2,594	919	OREGON	2,674	982
CARTER	1,607	594	OSAGE	3,631	2,185
CASS	26,806	8,462	OZARK	2,780	833
CEDAR	3,682	1,359	PEMISCOT	3,034	855
CHARITON	2,393	1,143	PERRY	4,571	2,004
CHRISTIAN	19,321	7,144	PETTIS	10,072	4,061
CLARK	2,006	826	PHELPS	10,395	4,578
CLAY	58,982	15,524	PIKE	4,683	1,483
CLINTON	5,964	1,845	PLATTE	25,482	7,379
COLE	17,092	12,612	POLK	7,133	2,975
COOPER	4,240	2,168	PULASKI	6,658	2,366
CRAWFORD	6,092	1,842	PUTNAM	1,288	511
DADE	2,351	933	RALLS	2,785	1,216
DALLAS	4,475	1,419	RANDOLPH	5,759	2,418
DAVIES	2,182	1,015	RAY	7,016	1,616
DEKALB	2,594	1,239	REYNOLDS	2,228	647
DENT	4,015	1,745	RIPLEY	3,429	1,138
DOUGLAS	3,921	1,527	SALINE	5,395	2,376
DUNKLIN	6,526	1,691	SCHUYLER	972	490
FRANKLIN	29,021	8,371	SCOTLAND	1,059	678
GASCONADE	4,377	1,479	SCOTT	8,847	4,165
GENTRY	1,796	1,043	SHANNON	2,426	825
GREENE	74,528	25,628	SHELBY	1,889	1,084
GRUNDY	2,412	1,523	ST. CHARLES	99,863	31,750
HARRISON	1,969	1,253	ST. CLAIR	3,099	1,107
HENRY	6,942	2,043	ST. FRANCOIS	14,608	3,799
HICKORY	3,401	766	ST. LOUIS CITY	82,557	10,291
HOLT	1,291	845	ST. LOUIS COUNTY	323,018	85,851
HOWARD	2,532	1,458	STE. GENEVIEVE	5,396	1,412
HOWELL	8,637	4,103	STODDARD	7,297	2,835
IRON	2,953	821	STONE	9,510	2,886
JACKSON	104,049	26,315	SULLIVAN	1,618	727
JASPER	22,144	11,393	TANEY	11,498	3,284
JEFFERSON	58,498	14,719	TEXAS	6,412	2,490
JOHNSON	11,643	3,590	VERNON	4,684	2,344
KANSAS CITY	83,618	11,425	WARREN	8,617	2,505
KNOX	1,109	631	WASHINGTON	5,960	1,356
LACLEDE	8,953	3,477	WAYNE	3,961	1,159
LAFAYETTE	9,619	3,039	WEBSTER	9,560	3,102
LAWRENCE	9,365	3,440	WORTH	647	372
LEWIS	2,483	1,123	WRIGHT	4,810	1,966
LINCOLN	13,435	3,692			
LINN	3,434	1,240	TOTAL	1,594,632	504,294

For ballot title, see page 217

Constitutional Amendment No. 2*Proposed by Initiative Petition*

Shall the Missouri Constitution be amended to allow and set limitations on stem cell research, therapies, and cures which will:

- ensure Missouri patients have access to any therapies and cures, and allow Missouri researchers to conduct any research, permitted under federal law;
- ban human cloning or attempted cloning;
- require expert medical and public oversight and annual reports on the nature and purpose of stem cell research;
- impose criminal and civil penalties for any violations; and
- prohibit state or local governments from preventing or discouraging lawful stem cell research, therapies and cures?

The proposed constitutional amendment would have an estimated annual fiscal impact on state and local governments of \$0-\$68,916.

Constitutional Amendment 3*(Proposed by Initiative Petition)*

Shall the Missouri Constitution be amended to create a Healthy Future Trust Fund which will:

1. be used to reduce and prevent tobacco use, to increase funding for healthcare access and treatment for eligible low-income individuals and Medicaid recipients, and to cover administrative costs;
2. be funded by a tax of four cents per cigarette and twenty percent on other tobacco products; and
3. be kept separate from general revenue and annually audited?

Additional taxes of four cents per cigarette and twenty percent of the manufacturer's invoice price on other tobacco products generates an estimated \$351 - \$499 million annually for tobacco control programs, healthcare for low income Missourians, and payments for services provided to Missouri Medicaid beneficiaries and uninsured Missourians. Local governmental fiscal impact is unknown.

Constitutional Amendment No. 6*Proposed by 93rd General Assembly (Second Regular Session) SJR 26*

Shall the Missouri Constitution be amended to include a tax exemption for real and personal property that is used or held exclusively for non-profit purposes or activities of veterans' organizations?

It is estimated this proposal will have a minimal cost to state government. The estimated costs to local governmental entities range from zero to approximately \$45,000.

Constitutional Amendment No. 7*Proposed by 93rd General Assembly (Second Regular Session) HJR 55*

Shall Article XIII, Section 3 of the Constitution be amended to require that legislators, statewide elected officials, and judges forfeit state pensions upon felony conviction, removal from office following impeachment or for misconduct, and to require that compensation for such persons be set by a citizens' commission subject to voter referendum?

It is estimated this proposal will have no costs to state or local governments.

Proposition B*Proposed by Initiative Petition*

Shall Missouri Statutes be amended to increase the state minimum wage rate to \$6.50 per hour, or to the level of the federal minimum wage if that is higher, and thereafter adjust the state minimum wage annually based on changes in the Consumer Price Index?

The proposed revisions to Missouri's wage rate laws generates an estimated \$3.3 million to \$4.3 million annually in state revenue. The impact on local government is unknown.

Missouri Voting and Elections

Who registers to vote in Missouri?

Citizens living in Missouri must register in order to vote. Any U.S. citizen 17 years and 6 months of age or older, if a Missouri resident, may register and vote except:

- A person who is adjudged incapacitated
- A person who is confined under sentence of imprisonment
- A person who is on probation or parole after conviction of a felony until finally discharged
- A person who has been convicted of a felony or misdemeanor connected with the right of suffrage (RSMo 115.133)

How do Missourians register?

Qualified citizens may register in person at the office of their local election authority, by mail, at the driver's license fee office or at participating state agencies. Registration in person is accomplished by filling out registration forms with information on identity, residence and qualifications which are signed and sworn to, then witnessed by the election authority or a designee. (RSMo 115.155)

Registration by mail, at the driver's license fee office or at the participating state agencies requires submission of an application stating qualifications. A verification or rejection of registration is sent by the election authority within seven working days. (RSMo 115.159)

When do Missourians register?

An unregistered citizen may register to vote whenever local election officials' places of business are open, by requesting an application by mail from the election authority, when renewing a Missouri driver's license or when receiving services from a participating state agency. Special registration sites and dates may be utilized prior to major elections.

The deadline for registration is the fourth Wednesday prior to an election. New Missouri residents may register immediately.

When do Missourians vote?

In addition to certain special and emergency dates, there are six official election dates in Missouri:

The statutes require that all public elections be held on the general election day, the primary election day, the general municipal election day, the first Tuesday after the first Monday in February or November, or on another day expressly pro-

vided by city or county charter, the first Tuesday after the first Monday in June and in nonprimary years on the first Tuesday after the first Monday in August. (RSMo 115.123.1)

The general election day is the first Tuesday after the first Monday in November in even-numbered years. The primary election day is the first Tuesday after the first Monday in August in even-numbered years. (RSMo 115.121 (1 & 2))

Elections for cities, towns, villages, school boards and special district officers are held the first Tuesday after first Monday in April each year, known as "general municipal election day." (RSMo 115.121.3)

A statewide presidential preference primary shall be held on the first Tuesday after the first Monday in February of each presidential election year. (RSMo 115.755)

Who conducts registration and elections?

Voter registration and the conduct of elections are the responsibilities of boards of election commissioners in the counties of Clay, Jackson, Platte and St. Louis and in the cities of Kansas City and St. Louis. The county clerk serves as the election authority in all other counties of the state.

Special voting provisions

Disabled voters and persons prevented from voting at the polls because of absence or illness may vote absentee. Persons with permanent disabilities may apply for permanent absentee ballot status by making application with the local election authority and providing a physician's statement as required by law. (RSMo 115.284) Curbside voting is permitted in Missouri, or voters may be transferred to more accessible precincts. Local election officials should be contacted about absentee federal service balloting or "new resident" ballots for residents who arrive after the registration deadline.

When voting, Missourians must show an approved form of identification. (RSMo 115.427)

Elections and political parties

Missourians do not register under party affiliation. Hence, at primary elections, voters may choose which "established party" they vote within. Party nominees—and independent candidates—are then listed on the general election ballot.

There are presently three "established political parties" statewide—the Democratic, Republican and Libertarian parties. Persons may seek the nomination of these parties for any elective office from the county level and above. In order

to become "established," a party must have received more than two percent of the votes cast statewide for at least one of its candidates. New parties are formed by petition and may exist on the county, district or state level. They must meet the same standard as any other party to remain "established."

At the time of primary elections, voters select county committee members of established parties in Missouri. Those committee people, thus elected, have certain duties and responsibilities.

They serve, as appropriate, as members of legislative, senatorial, judicial, and congressional district committees. County, district, or state committee members may be called on to fill candidate vacancies on party ballots or to select nominees for special elections from time to time. The state committees are selected, indirectly, by local committee persons. The state committees become especially important when delegates to presidential nominating (national) conventions are being selected.

Registered voters in Missouri, 2000–2006

*Number of registered voters from the Missouri Centralized Voter Registration list as of 10/27/06. Numbers are subject to change as local election authorities conduct ongoing list maintenance activities.

County	2000	2002	2004	2006*	County	2000	2002	2004	2006*
Adair	16,333	18,467	18,262	14,744	Macon	10,719	10,261	10,721	10,581
Andrew	10,529	10,523	11,749	11,400	Madison	9,724	9,378	9,934	8,364
Atchison	5,041	4,914	4,647	4,677	Maries	6,532	6,622	6,115	6,838
Audrain	16,636	16,329	17,371	16,476	Marion	19,277	19,921	19,321	19,056
Barry	20,747	21,399	22,486	19,777	McDonald	14,405	12,933	12,888	14,725
Barton	8,580	9,204	9,993	9,022	Mercer	2,798	2,828	2,633	2,669
Bates	11,915	10,948	11,938	12,292	Miller	15,889	16,315	16,986	16,527
Benton	12,213	13,055	13,441	12,900	Mississippi	10,648	9,898	9,299	8,144
Bollinger	9,125	9,535	9,475	7,916	Moniteau	9,104	9,233	9,543	9,281
Boone	106,671	93,722	112,682	105,897	Monroe	6,410	6,291	6,455	6,275
Buchanan	54,175	54,358	58,738	52,561	Montgomery	8,448	8,031	8,363	8,129
Butler	34,188	35,318	36,863	25,779	Morgan	12,866	12,425	14,469	12,703
Caldwell	6,802	6,109	7,382	6,205	New Madrid	12,793	11,507	12,706	11,883
Callaway	24,716	23,874	27,317	28,177	Newton	37,616	39,684	40,620	38,250
Camden	26,896	28,400	28,764	27,689	Nodaway	13,710	12,899	15,360	12,714
Cape Girardeau	47,943	42,017	48,654	49,745	Oregon	6,735	6,907	7,131	6,660
Carroll	7,978	7,328	7,245	6,730	Osage	8,750	8,719	9,444	9,011
Carter	4,815	5,082	4,615	4,789	Ozark	7,670	7,078	8,472	7,817
Cass	57,502	62,000	67,464	69,129	Pemiscot	16,309	16,855	20,076	12,214
Cedar	9,728	10,266	10,270	8,491	Perry	11,458	11,975	11,534	12,016
Chariton	7,017	6,881	7,017	5,931	Pettis	25,175	25,433	27,406	27,059
Christian	37,848	48,080	49,809	53,007	Phelps	23,642	23,906	25,888	25,861
Clark	4,978	5,098	5,261	5,299	Pike	11,885	11,130	12,912	11,675
Clay	125,805	104,613	137,399	137,215	Platte	57,069	55,025	68,435	58,513
Clinton	13,589	14,741	15,790	13,663	Polk	19,231	15,108	18,393	18,142
Cole	47,898	49,463	51,284	51,285	Pulaski	19,205	20,983	21,534	18,581
Cooper	10,802	10,448	11,054	11,367	Putnam	4,129	4,044	4,220	3,858
Crawford	15,865	17,237	16,847	17,338	Ralls	7,324	7,400	8,244	7,969
Dade	5,893	6,108	6,381	5,422	Randolph	16,694	16,498	15,725	14,518
Dallas	9,551	9,864	12,562	10,438	Ray	16,171	17,022	15,528	17,896
Daviess	4,982	5,416	5,580	5,440	Reynolds	6,870	6,888	7,823	6,620
DeKalb	5,699	6,110	6,456	6,664	Ripley	9,785	10,208	9,250	9,055
Dent	10,248	7,580	9,673	9,991	St. Charles	186,710	172,524	220,353	224,241
Douglas	9,701	9,884	10,631	10,621	St. Clair	6,946	6,512	7,328	7,127
Dunklin	22,444	23,510	24,641	21,236	St. Francois	38,277	37,637	38,738	38,442
Franklin	61,893	61,937	65,556	65,619	St. Louis	726,325	618,149	736,709	738,775
Gasconade	10,648	10,266	11,089	10,263	Ste. Genevieve	11,184	11,029	12,030	11,864
Gentry	5,219	5,228	5,408	5,218	Saline	18,160	17,939	16,349	15,212
Greene	176,428	177,209	204,984	184,050	Schuyler	3,365	3,516	3,576	3,262
Grundy	7,178	6,276	7,037	6,509	Scotland	3,273	3,306	3,014	3,098
Harrison	6,281	6,483	6,468	5,959	Scott	26,520	26,154	25,016	25,170
Henry	16,617	16,053	16,576	15,868	Shannon	6,452	6,787	7,470	5,370
Hickory	6,337	6,137	6,963	6,751	Shelby	4,815	4,591	5,027	4,900
Holt	4,427	4,477	4,488	3,990	Stoddard	20,472	21,377	22,545	20,202
Howard	7,369	7,400	7,500	8,435	Stone	20,474	22,906	23,897	23,107
Howell	25,272	19,828	26,242	25,787	Sullivan	5,038	5,214	4,915	4,981
Iron	7,011	6,646	7,266	6,773	Taney	26,973	30,623	37,414	31,834
Jackson	215,574	202,229	236,269	228,673	Texas	15,463	14,981	15,149	14,836
Jasper	67,251	72,656	80,344	75,549	Vernon	13,348	11,631	13,585	13,240
Jefferson	129,889	111,352	156,770	141,066	Warren	16,814	17,343	19,706	19,427
Johnson	28,367	22,953	29,547	28,739	Washington	14,603	15,876	21,329	16,638
Knox	3,143	3,215	3,067	2,955	Wayne	10,495	9,278	9,198	9,140
Laclede	20,126	20,733	20,445	21,733	Webster	19,417	20,092	21,337	21,825
Lafayette	21,177	20,522	23,253	22,773	Worth	1,840	2,206	1,761	1,683
Lawrence	21,931	22,787	24,845	22,937	Wright	11,399	12,628	13,369	12,997
Lewis	6,366	6,951	7,292	6,790	Kansas City	230,052	276,694	244,068	235,459
Lincoln	24,764	27,554	29,254	30,494	St. Louis City	244,995	193,274	281,316	246,473
Linn	10,532	9,605	11,595	9,023					
Livingston	9,568	9,794	9,520	9,000	Totals	3,860,672	3,681,844	4,194,146	4,007,174

A

Accountancy, Board of, p. 30
 Accounting, Division of, p. 11
 Acupuncturist Advisory Committee, p. 33
 Adjutant General, p. 48
 Administration, Division of, Health and Senior Services, p. 23
 Administration, Office of, p. 11
 Administrative Hearing Commission, p. 12
 Administrative, Mental Health, p. 36
 Administrative Rules, Division of, p. 3
 Administrative Services, Secretary of State's Office, p. 3
 Administrative Support, Natural Resources, p. 42
 Adult Institutions, Division of, Corrections, p. 16
 Agricultural and Small Business Development Authority, p. 13
 Agriculture, Department of, p. 13
 Air Conservation Commission, p. 43
 Alcohol and Drug Abuse, Advisory Council on, p. 36
 Alcohol and Drug Abuse, Division of, p. 36
 Alcohol and Tobacco Control, Division of, p. 47
 Anatomical Board, State, p. 27
 Anesthesiologist Assistants, Advisory Commission, p. 33
 Appeals Court Judges, p. 71
 Architects, Professional Engineers, Professional Land Surveyors and Landscape Architects, Board for, p. 30
 Archives, Missouri State, p. 3
 Arts Council, p. 18
 Athletic Agents, State Office of, p. 33
 Athletic Trainer Advisory Committee, p. 33
 Athletics, Office of, p. 30
 Attorney General, Office of, p. 8
 Auditor, Office of State, p. 5

B

Blind, School for, p. 21
 Boards Assigned to the Governor, p. 57
 Budget and Finance, Social Services, p. 52
 Budget and Planning, Division of, p. 11
 Business and Community Services, Division of, p. 18

C

Capitol Police, p. 48
 Career Education, Division of, p. 20
 Certificate of Need Program, Health and Senior Services, p. 24
 Child Advocate, Office of, p. 12
 Children's Division, Social Services, p. 52
 Children's Trust Fund, p. 12

Chiropractic Examiners, Board of, p. 30
 Chronic Disease Prevention and Nutrition Services, p. 23
 Circuit and Associate Circuit Judges, p. 72
 Cities, p. 156
 Clay County Election Commissioners, p. 57
 Clean Water Commission, p. 43
 Clinical Perfusionists, Advisory Commission for, p. 33
 Colleges and Universities, p. 27
 Commissions Officer, Secretary of State's Office, p. 4
 Committees, Senate and House Legislative, p. 67
 Community Colleges, p. 27
 Community and Public Health, Division of, p. 23
 Comprehensive Psychiatric Services, Advisory Council on, p. 39
 Comprehensive Psychiatric Services, Division of, p. 37
 Congressional Delegation, 109th Congress, p. 70
 Conservation Commission, p. 14
 Conservation, Department of, p. 14
 Consolidated Health Care Plan, p. 12
 Coordinating Board for Higher Education, p. 26
 Corporations, Division of, Secretary of State's Office, p. 4
 Correctional Institutions, p. 16
 Corrections, Department of, p. 15
 Cosmetology and Barber Examiners, Board of, p. 31
 County officials, p. 89
 Court of Appeals Judges, p. 71
 Courts, Missouri, p. 71
 Credit Unions, Division of, p. 30

D

Dam and Reservoir Safety Council, p. 42
 Deaf, Schools for, p. 21
 Deferred Compensation Commission, State Employees', p. 12
 Dental Board, p. 31
 Dental Hygienists, Advisory Commission for, p. 33
 Development Finance Board, p. 18
 Developmental Disabilities, Planning Council for, p. 39
 Dietitians, Committee of, p. 33
 Director's Management Team, Transportation, p. 55
 Disability, Governor's Council on, p. 12
 Disease Control and Environmental Epidemiology, Department of Health and Senior Services, p. 23

District Engineers, Transportation, p. 56

E

Economic Development, Department of, p. 18

Education, Department of Elementary and Secondary, p. 20

Education, Department of Higher, p. 26

Education, State Board of, p. 20

Election Commissioners, Boards of, p. 57

Election returns, General, 2006, p. 180

U.S. Senator, p. 180

State Auditor, p. 182

U.S. Congress, p. 184

State Senators, p. 187

State Representatives, p. 188

Supreme Court Judges, p. 200

Appeals Judges, p. 202

Circuit Judges, Partisan, p. 205

Circuit Judges, Non-Partisan, p. 209

Associate Circuit Judges, p. 210

Amendment Ballot Language, p. 217

Amendments, Election results of p. 212

Elections, Secretary of State's Office, p. 3

Elementary and Secondary Education, Department of, p. 20

Embalmers and Funeral Directors, Board of, p. 31

Emergency Management Agency, State, p. 49

Emergency Response and Terrorism, Center for, p. 23

Employment Security, Division of, p. 35

Endowed Care Cemeteries, Office of, p. 31

Energy Center, Department of Natural Resources, p. 42

Environmental Improvement and Energy Resources Authority, p. 42

Environmental Quality, Division of, p. 43

Ethics Commission, p. 12

Executive departments, p. 9

F

Facilities Management, Design and Construction, Division of, p. 11

Family Support Division, Social Services, p. 53

Field Services, Division of, Department of Natural Resources, p. 45

Finance, Division of, Department of Insurance, Financial Institutions and Professional Registration, p. 30

Fire Safety, Division of, p. 48

Fisheries, p. 14

Forestry, p. 14

Fund Commissioners, Board of, p. 12

G

Gaming Commission, p. 49

General Assembly, members of, p. 60, 62

General Services, Division of, p. 11

General Services, Social Services, p. 52

Geology and Land Survey, Division of, p. 44

Geologist Registration, Board of, p. 32

Government, Organization Chart, p. 10

Governor, Office of, p. 1

H

Habilitation Centers, Mental Health, p. 39

Handicapped, State Schools for Severely, p. 21

Hazardous Waste Management Commission, p. 43

Healing Arts, Board of Registration for, p. 31

Health and Educational Facilities Authority, p. 12

Health and Senior Services, Department of, p. 22

Health, State Board of, p. 22

Hearing Instrument Specialists, Board of Examiners for, p. 31

Higher Education, Coordinating Board for, p. 26

Higher Education, Department of, p. 26

Higher Education, Public Institutions of, p. 27

Highway Patrol, State, p. 48

Highways and Transportation Commission, State, p. 55

Historic Preservation, Advisory Council on, p. 44

Hospital Systems, Mental Health, p. 37

House and Senate Legislative Committees, p. 67

House of Representatives, p. 62

House of Representatives, Alphabetical List, p. 65

House of Representatives, Officers, p. 59

House of Representatives, United States, p. 70

Housing Development Commission, p. 18

Human Rights, Commission on, p. 35

Human Services, Corrections, p. 15

I

Information Technology Services, Division of, Office of Administration, p. 11

Information Technology, Secretary of State's Office, p. 3

Institutions, Department of Corrections, p. 16

Insurance, Financial Institutions and Professional Registration, Department of, p. 29

Insurance Market Regulation, Division, p. 30

Insurance Solvency and Company Regulation Division, p. 30

Inter-Agency Council for Outdoor Recreation, p. 44

Interior Design Council, p. 33

Interpreters, State Committee of, p. 32

J

- Jackson County Election Commissioners, p. 57
- Jackson County Sports Complex Authority, p. 12
- Judges
 - Associate Circuit, p. 72
 - Circuit, p. 72
 - Court of Appeals, p. 71
 - Supreme Court, p. 71
- Judges, alphabetical list, p. 85

K

- Kansas City Election Commissioners, p. 57
- Kansas City Police Commissioners, p. 58

L

- Labor and Industrial Relations Commission, p. 35
- Labor and Industrial Relations, Department of, p. 35
- Labor Standards, Division of, p. 35
- Land Reclamation Commission, p. 43
- Land Survey Advisory Committee, p. 44
- Legal Counsel, Secretary of State's Office, p. 3
- Legal Services, Division of Social Services, p. 52
- Legislative Committees, p. 67
- Legislative Officials, p. 59
- Legislative Research, Committee on, p. 59
- Library, State, Secretary of State's Office, p. 4
- Library Development, Secretary of State's Office, p. 4
- Licensing Agencies, Department of Insurance, Financial Institutions and Professional Registration, p. 30
- Lieutenant Governor, Office of, p. 2
- Local Records, Missouri State Archives, p. 4
- Lottery Commission, p. 50

M

- Maps
 - Senate Districts, p. 61
 - House Districts, p. 66
 - U.S. House Districts, p. 70
- Marital and Family Therapists, Committee for, p. 32
- Market Regulation, Department of Insurance, Financial Institutions and Professional Registration, p. 30
- Massage Therapists, Advisory Commission for, p. 33
- Medical Services, Division of, p. 54
- Mental Health Commission, p. 36
- Mental Health, Department of, p. 36

- Mental Retardation and Developmental Disabilities, Division of, p. 39
- Milk Board, State, p. 13
- Minority Environmental Literacy Advisory Committee, p. 43
- Missouri Cities, p. 156
- Missouri State Employees' Deferred Compensation Commission, p. 12
- Missouri State Employees' Retirement System, p. 12
- Motor Vehicle and Drivers License, Division of, p. 51
- Municipalities, classification of, p. 156

N

- Natural Resources, Department of, p. 42
- Nursing Home Administrators, Board of, p. 24
- Nursing, Board of, p. 31

O

- Occupational Therapy, Board of, p. 32
- Offender Rehabilitative Services, Corrections, p. 15
- Oil and Gas Council, p. 44
- Optometry, Board of, p. 31
- Organization chart of state government, p. 10
- Organizational Support Team, Transportation, p. 55
- Outdoor Recreation, State Inter-Agency Council for, p. 44

P

- Parks, Division of, p. 44
- Personnel Advisory Board, Office of Administration, p. 11
- Personnel, Division of, Office of Administration, p. 11
- Petroleum Storage Tank Insurance Fund Board, p. 43
- Pharmacy, Board of, p. 31
- Platte County Election Commissioners, p. 57
- Podiatric Medicine, Board of, p. 31
- Police Commissioners, Boards of, p. 58
- Policy and Governmental Affairs, Director of, p. 3
- Probation and Parole, Board of, p. 17
- Professional Counselors, Committee for, p. 32
- Professional Physical Therapists, Advisory Commission for, p. 31
- Professional Registration, Division of, p. 30
- Psychologists, Committee of, p. 32
- Public Counsel, Office of, Department of Economic Development, p. 19
- Public Defender Commission, p. 88
- Public Entity Risk Management Fund, p. 12

Public Safety, Department of, p. 46
 Public Service Commission, p. 19
 Public two-year technical college, p. 28
 Publications, Division of, Secretary of State's Office, p. 3
 Purchasing and Materials Management, Division of, Office of Administration, p. 11

R

Real Estate Appraisers' Commission, p. 32
 Real Estate Commission, p. 32
 Records Management, Division of, p. 4
 Reference Services, p. 4
 Regional Centers, Mental Health, p. 40
 Registered Physician Assistants, Advisory Commission for, p. 33
 Registered Voters in Missouri, p. 220
 Registration for the Healing Arts, Board of, p. 31
 Regulation and Licensure, Division of, p. 24
 Representatives, State, p. 62
 Representatives, State, Alphabetical List, p. 65
 Representatives, United States, p. 70
 Resource Administration, Division of Insurance, Financial Institutions and Professional Registration, p. 33
 Respiratory Care, Board for, p. 32
 Retirement System, State Employees', p. 12
 Revenue, Department of, p. 50

S

St. Louis City Election Commissioners, p. 57
 St. Louis City Police Commissioners, p. 58
 St. Louis County Election Commissioners, p. 57
 Safe Drinking Water Commission, p. 43
 School Improvement, Division of, Elementary and Secondary Education, p. 20
 Second State Capitol Commission, p. 12
 Secretary of State, Office of, p. 3
 Securities Commissioner, p. 3
 Senate and House Legislative Committees, p. 67
 Senate Officers, p. 59
 Senators, State, p. 60
 Senators, State, Alphabetical List, p. 61
 Senators, United States, p. 70
 Senior Services, State Board of, p. 22
 Senior and Disability Services, Division of, p. 24
 Severely Handicapped, State Schools for, p. 21
 Small Business Compliance Advisory Committee, p. 43
 Social Services, Department of, p. 52
 Social Workers, Committee for, p. 31
 Soil and Water Conservation Program, p. 42
 Soil and Water Districts Commission, p. 42

Solid Waste Advisory Board, p. 44
 Special Education, Division of, p. 21
 Speech Pathologists and Clinical Audiologists, Advisory Committee, p. 32
 State Auditor, Office of, p. 5
 State Courts Administrator, p. 71
 State Park Advisory Board, p. 44
 State Parks, Division of, p. 44
 State Tax Commission, p. 50
 State Treasurer, Office of, p. 6
 Supplier and Workforce Diversity, Office of, p. 12
 Supreme Court Judges, p. 71
 System Delivery Team, Transportation, p. 55
 System Facilitation Team, Transportation, p. 56

T

Tattooing, Branding and Body Piercing, Office of p. 33
 Tax Commission, State, p. 50
 Taxation, Division of, p. 50
 Teacher Quality and Urban Education, Division of, p. 20
 Technical College, Two-Year, p. 28
 Tourism, Division of, p. 19
 Transportation, Department of, p. 55
 Transportation Officials, p. 55
 Treasurer, Office of State, p. 6

U

University of Missouri System, p. 27
 Unmarked Human Burial Consultation Committee, p. 44

V

Veterans' Cemeteries, p. 47
 Veterans' Commission, p. 46
 Veterans' Homes, p. 46
 Veterinary Medical Board, p. 32
 Vocational Rehabilitation, Division of, p. 21
 Voluntary Life Insurance Commission, State Employees', p. 12
 Voting and Elections, p. 218

W

Water Patrol, State, p. 47
 Water Resources Center, p. 42
 Well Installation Board, p. 44
 Wildlife, p. 14
 Wolfner Library, p. 4
 Women's Council, Department of Economic Development, p. 19
 Workers' Compensation, Division of, p. 35

Workforce Development, Division of, p. 19

Y

Youth Services Advisory Board, Division of,
Department of Social Services, p. 54

Youth Services, Division of, Department of
Social Services, p. 54