

# The Missouri Roster 2009–2010



Office of Secretary of State Robin Carnahan  
State Capitol Room 208

James C. Kirkpatrick State Information Center  
600 W. Main St.  
Jefferson City, MO 65101

[www.sos.mo.gov](http://www.sos.mo.gov)



**ROBIN CARNAHAN**  
SECRETARY OF STATE

# THE MISSOURI ROSTER 2009–2010

A directory of state, district,  
county and federal officials

Robin Carnahan  
SECRETARY OF STATE



OFFICE OF THE SECRETARY OF STATE  
STATE OF MISSOURI  
JEFFERSON CITY 65101

ROBIN CARNAHAN  
SECRETARY OF STATE

STATE CAPITOL  
ROOM 208  
(573) 751-2379

Dear Fellow Missourians:

I am pleased to provide you with the 2009–2010 *Missouri Roster*. This roster is one of the most widely used reference publications issued by the Secretary of State's Office.

Within these pages (and online at [www.sos.mo.gov/MOroster/](http://www.sos.mo.gov/MOroster/)) you will find names and contact information for Missouri's federal, state and county elected officials. You'll also find information about key personnel within executive branch departments, the General Assembly and our Judiciary. Other useful information includes municipal classifications and the results of the 2008 General Election.

Missourians deserve public servants who respond to our common concerns and give hope to our common dreams. Public officials at every level are better able to do that when you take time to express your opinions and concerns. I hope you will use the information in this roster to make your voices heard.

As Secretary of State, I am committed to providing outstanding customer service to every Missourian. I hope you will drop by my office in Jefferson City or contact me whenever you need information or have suggestions about how your state government can serve you better.

Very truly yours,

A handwritten signature in black ink that reads 'Robin Carnahan'.

Robin Carnahan  
Secretary of State

The content of the Missouri Roster is public information, and may be used accordingly; however, the arrangement, graphics, and maps are copyrighted material. The graphics and maps may be used for noncommercial purposes provided credit is given as follows:

"The graphics and/or maps from the Missouri Roster are used by permission of the Missouri Secretary of State, the copyright holder."

All other uses of the arrangement, graphics, and maps must have specific written permission from the copyright holder. Address requests for such permission to the Missouri Secretary of State, 600 W. Main, Jefferson City, MO 65101, or e-mail such requests to [publications@sos.mo.gov](mailto:publications@sos.mo.gov).

© Copyright 2009  
Missouri Secretary of State  
Jefferson City, MO 65101

# Table of Contents

## Executive Branch

Governor . . . . .	1
Lieutenant Governor . . . . .	2
Secretary of State . . . . .	3
State Auditor . . . . .	5
State Treasurer . . . . .	6
Attorney General . . . . .	8

## Executive Departments . . . . . 9

Organization chart . . . . .	10
Office of Administration . . . . .	11
Department of Agriculture . . . . .	13
Department of Conservation . . . . .	14
Department of Corrections . . . . .	15
Department of Economic Development . . . . .	18
Department of Elementary and Secondary Education . . . . .	20
Department of Health and Senior Services . . . . .	22
Department of Higher Education . . . . .	25
Department of Insurance, Financial Institutions and Professional Registration . . . . .	28
Department of Labor and Industrial Relations . . . . .	33
Department of Mental Health . . . . .	34
Department of Natural Resources . . . . .	40
Department of Public Safety . . . . .	43
Department of Revenue . . . . .	47
Department of Social Services . . . . .	50
Department of Transportation . . . . .	53

## Boards Assigned to the Governor

Election Commissioners . . . . .	55
Police Commissioners . . . . .	56

## Legislative Branch

Missouri Legislative Officials . . . . .	57
Members of the Missouri Senate . . . . .	58
Alphabetical List of State Senators . . . . .	59
Map, Missouri Senate Districts . . . . .	59
Members of the Missouri House of Representatives . . . . .	60
Alphabetical List of State Representatives . . . . .	63
Map, Missouri House Districts . . . . .	64
Committees of the Senate and House . . . . .	65
Missouri's Delegation to the 111th U.S. Congress . . . . .	68
Map, United States House Districts . . . . .	68

## Judicial Branch

Supreme Court . . . . .	69
Court of Appeals . . . . .	69
Circuit and Associate Circuit Judges . . . . .	70

Alphabetical List of Missouri Judges . . . . .	83
State Public Defender Commission . . . . .	86
<b>County Officials</b> . . . . .	<b>87</b>
<b>Classification of Municipalities</b> . . . . .	<b>158</b>
<b>Missouri Voting and Elections</b>	
2008 General Election Results . . . . .	179
Missouri Voting and Elections . . . . .	218
Registered Voters in Missouri . . . . .	219
<b>Index</b> . . . . .	<b>221</b>

# Office of Governor

The chief executive officer of the State of Missouri must be at least 30 years old, a U.S. citizen for 15 years or longer and a resident of Missouri for at least 10 years before being elected governor.

The governor is elected to a four-year term during the same year as a presidential election and may seek re-election to a second four-year term. No person may hold the office for more than two terms.

The governor appoints the members of all boards and commissions, the heads of all departments in state government and all vacancies in public offices unless otherwise provided by law. The board members of Missouri's state universities and colleges are appointed by the governor. The governor also selects the members of the Supreme and Appellate Courts of Missouri from names submitted by the State Judicial Commissions. He appoints members to the state's six Boards of Election Commissioners, two Boards of Police Commissioners, and the Board of Probation and Parole. Most appointments require the advice and consent of the Senate.



**Governor Jeremiah W. (Jay) Nixon**

The governor addresses the General Assembly on the state of government and recommends changes. He submits a budget to the General Assembly within 30 days after the assembly convenes.

## Governor and staff

216 State Capitol, Jefferson City 65102;

[www.mo.gov](http://www.mo.gov) (state homepage); [www.governor.mo.gov](http://www.governor.mo.gov) (governor's website)

Governor . . . . .	Jeremiah W. (Jay) Nixon . . . . .	(573) 751-3222
Chief of Staff . . . . .	John Watson . . . . .	(573) 751-3222
Deputy Chief of Staff . . . . .	Dustin Allison . . . . .	(573) 751-3222
Director of Communications . . . . .	Jack Cardetti . . . . .	(573) 751-0290
Policy Director . . . . .	Jeff Harris . . . . .	(573) 751-3222
General Counsel . . . . .	Ted Ardini . . . . .	(573) 751-3222
Director of Boards and Commissions . . . . .	Mary E. Nelson . . . . .	(573) 751-3222
Director of Legislative Affairs . . . . .	Daniel Hall . . . . .	(573) 751-3222
Director of Constituent Affairs . . . . .	Mayme Miller . . . . .	(573) 751-3222
Director of Scheduling . . . . .	Brent Bayer . . . . .	(573) 751-3222
Executive Assistant to the First Lady . . . . .	Debbie Bruner . . . . .	(573) 751-4141
Director of St. Louis Office . . . . .	Rex Burlison . . . . .	(314) 340-6900

Wainwright State Office Bldg., 111 N. Seventh, No. 929, St. Louis 63101

# Office of Lieutenant Governor

The Lieutenant Governor of the State of Missouri must be at least 30 years old, a U.S. citizen for 15 years or longer and a resident of Missouri for at least 10 years before being elected to this office.

The lieutenant governor is elected for a four-year term and is subject to re-election.

Under the *Missouri Constitution*, the lieutenant governor is *Ex officio* president of the Missouri Senate. Upon the death, conviction, impeachment, resignation, absence from the state or other disabilities of the governor, the lieutenant governor shall act as governor.

By law, the lieutenant governor is a member of the Board of Public Buildings, the Board of Fund Commissioners, the Missouri Development Finance Board, the Missouri Housing Development Commission, the Missouri Rural Economic Development Council and the Tourism Commission. The lieutenant governor is also an advisor to the Department of Elementary and Secondary Education on early childhood education and Parents as Teachers programs. By state statute, the lieutenant governor serves as



**Lieutenant Governor Peter D. Kinder**

the official senior advocate for the state of Missouri, as well as a member of the Missouri SeniorRx Commission. The office of the lieutenant governor is a clearinghouse for citizen questions regarding state government.

---

## Lieutenant Governor and staff

224 State Capitol, Jefferson City 65101; [www.ltgov.mo.gov](http://www.ltgov.mo.gov)

Lieutenant Governor . . . . .	Peter D. Kinder . . . . .	(573) 751-4727
Chief of Staff and General Counsel . . . . .	Richard M. AuBuchon. . . . .	(573) 751-4727
Deputy Lieutenant Governor . . . . .	Jerry Dowell . . . . .	(573) 751-4010
Director of Administration . . . . .	Laurie Dawson . . . . .	(573) 751-4686
Director of Communications . . . . .	Gary McElyea . . . . .	(573) 751-1088
Director of Constituent Services. . . . .	Beth Peters . . . . .	(573) 751-5400

---



# Office of Secretary of State

The Office of Secretary of State provides a vast array of services and information to Missouri citizens.

The office administers statewide elections, handles initiative petitions, assists local election authorities, promulgates rules covering elections and electronic voting systems and maintains a centralized voter registration database including nearly four million registered voters.

Additionally, the office is responsible for educating investors and enforcing the laws to protect people from fraudulent investment offerings, registering all entities doing business with the state, administering filings under the Uniform Commercial Code and authenticating official acts of the governor.

The office also preserves and promotes the state's current and historic official records and makes them available to all Missouri citizens through the Missouri State Archives, the Missouri State Library and the Wolfner Library for the Blind and Physically Handicapped.



**Secretary of State Robin Carnahan**

Secretary Carnahan has directed the Office to strive toward the highest levels of customer service, and to make doing business with the Secretary of State's office user-friendly, accurate, and accessible to all Missourians.

## Secretary of State and staff

*208 State Capitol, PO Box 1767, Jefferson City 65102; James C. Kirkpatrick State Information Center  
600 W. Main St., Jefferson City 65101; [www.sos.mo.gov](http://www.sos.mo.gov)*

Secretary of State . . . . .	Robin Carnahan . . . . .	(573) 751-1880
Executive Secretary . . . . .	Phyllis Allsbury . . . . .	(573) 751-1880
Executive Deputy Secretary of State . . . . .	Rich Lamb . . . . .	(573) 751-2418
General Counsel . . . . .	Barb Wood . . . . .	(573) 751-2418
Director, Administrative Rules / Counsel . . . . .	Waylene Hiles . . . . .	(573) 751-1869
Director, Policy and Governmental Affairs . . . . .	Ron Berry . . . . .	(573) 751-2379
Director, Communications / Publications . . . . .	Laura Egerdal . . . . .	(573) 526-0949
Director, Information Technology . . . . .	Brick Morff . . . . .	(573) 751-8471
Director, Fiscal and Facilities . . . . .	Val Heet . . . . .	(573) 522-3246
Director, Human Resources . . . . .	John Beakley . . . . .	(573) 522-6254
Commissioner of Securities . . . . .	Matt Kitzi . . . . .	(573) 751-4136
Acting Deputy Secretary—Elections . . . . .	Waylene Hiles . . . . .	(573) 751-2301
Records Services Division . . . . .	John Dougan . . . . .	(573) 751-4236
Assistant State Archivist . . . . .	Shelly Croteau . . . . .	(573) 751-4303
Director, Local Records . . . . .	Lynn Morrow . . . . .	(573) 751-9047
Director, Records Management . . . . .	Craig Kelso . . . . .	(573) 751-4502

---

State Librarian . . . . .	Margaret Conroy . . . . .	(573) 751-2751
Director, Library Development . . . . .	Barbara Reading . . . . .	(573) 751-2679
Director, Reference Services . . . . .	Susan Morrisroe . . . . .	(573) 751-2862
Director, Wolfner Library . . . . .	Richard Smith . . . . .	(573) 522-2767
Deputy Secretary–Business Services . . . . .	Carol Russell Fischer . . . . .	(573) 751-3200
Director, Corporations . . . . .	Bridget Guth . . . . .	(573) 751-3200
Commissions Officer . . . . .	Brenda Rieke . . . . .	(573) 751-2336
St. Louis branch . . . . .	Ethel Byndom . . . . .	(314) 340-7490
<i>U.S. Customs &amp; Post Office Bldg., 815 Olive, Rm. 210, St. Louis 63101</i>		
Kansas City branch . . . . .	Monica Curls . . . . .	(816) 889-2925
<i>State Office Building, Ste. 513, 615 E. 13th St., Kansas City 64106</i>		
Springfield branch . . . . .	Deborah Evans . . . . .	(417) 895-6330
<i>State Office Building, Ste. 624, 149 Park Central Sq., Springfield 65806</i>		

---

# Office of State Auditor

The State Auditor’s office determines if tax dollars are spent efficiently, economically and legally, and how well public funds are protected from potential fraud or abuse. All audits are conducted in an impartial, nonpartisan manner and according to government auditing standards issued by the United States General Accounting Office.

The audits are categorized into five types: state government, performance, petition, county and special county audits. State government audits cover state agencies, boards and commissions, statewide elected officials, the legislature, the state’s financial statements and federal awards expended by the state. Performance audits analyze if various state programs or agencies achieve desired results and are run in the most efficient and cost-effective manner. The state auditor also reviews the state’s municipal and circuit courts, 90 of the state’s 114 counties, and can be petitioned by citizens to audit local political subdivisions. In addition to the primary auditing duties, the state auditor registers general obligation bonds and ensures tax rates levied by political subdivisions comply with state law.



**State Auditor Susan Montee**

The powers of the state auditor are derived from Article IV, Section 13 of the *Missouri Constitution*. Legal duties are detailed in Chapter 29 of the *Revised Statutes of Missouri*.

---

## State Auditor and staff

121 State Capitol, PO Box 869, Jefferson City 65102; 880 Truman State Office Building, PO Box 869, Jefferson City 65102; [www.auditor.mo.gov](http://www.auditor.mo.gov)

State Auditor	Susan Montee, JD, CPA	(573) 751-4824
Chief of Staff	Joe Martin, JD	(573) 751-4213
Director of Audits	Alice Fast, CPA	(573) 751-4213
Director of Audits	Peggy Schler, CPA	(573) 751-4213
Director of Audits	John Luetkemeyer, CPA	(573) 751-4213
General Counsel	Ken Jacob, JD	(573) 751-4824
Executive Assistant to State Auditor	Joan Doerhoff	(573) 751-4824
Special Assistant to State Auditor		
for Planning / Development	Sean Spence	(573) 751-4213
Fiscal Officer	Carol Newgaard, CPA	(573) 751-4213
Legislative Liason	Rebecca Brennecke	(573) 751-4213
Public Affairs Coordinator	Allison Bruns	(573) 751-4213

---

# Office of State Treasurer

The State Treasurer serves as Missouri’s chief financial officer. The duty of the State Treasurer, as defined by the *Missouri Constitution* and statutes is to be the custodian of all state funds. The State Treasurer is to invest those fund, not needed for daily state operations, in time deposits, notes and government securities.

The State Treasurer is elected to a four-year term and under the state constitution may serve up to two terms.

The treasurer’s office is responsible for managing Missouri’s annual state revenues by overseeing the state’s banking services and managing Missouri’s \$3.5 billion investment portfolio.

The State Treasurer’s office serves as trustee and works to locate the rightful owners of more than \$550 million in unclaimed property turned over to the state by banks, businesses, insurance companies and government agencies.

As Missouri’s chief financial officer, Zweifel is a member of several boards, commissions and trusts in the state, where he is focused on innovation and protecting taxpayers’ dollars. These boards are: Missouri Higher Education Savings Program, which oversees MOST 529; Missouri’s College Savings Plan, a qualified tuition savings program established to help people save for the costs of education after high school; Missouri Housing Development Commission, which assists in the creation of affordable housing for low-income and moderate-income



**State Treasurer Clint Zweifel**

Missourians; Missouri State Employees’ Retirement System, which manages retirement funds, life insurance and long-term disability benefits to most state employees; Board of Fund Commissioners, which issues, redeems and cancels state general obligation bonds and other debts; Missouri Investment Trust, which is responsible for establishing investment policies, strategies and goals for the investment trust; Missouri Cultural Trust Board, which oversees and administers the Missouri Art Council Trust Fund, which supports the Missouri State Council of the Arts.

---

## State Treasurer and staff

780 Truman State Office Building, 301 W. High, Jefferson City 65101; 229 State Capitol, PO Box 210, Jefferson City 65102; [www.treasurer.mo.gov](http://www.treasurer.mo.gov)  
FAX: Truman Building, Rm. 780, (573) 751-7882; Capitol Building (573) 751-9443;  
Truman Building, Rm. 157, (573) 526-6027

Mainline .....	(573) 751-8533
State Treasurer .....	Clint Zweifel (573) 751-2411
Deputy State Treasurer &	
Director of Investments .....	Mark Mathers (573) 751-4975
General Counsel & Director of Policy .....	Angela Robyn (573) 751-4943

---

---

Director of Unclaimed Property & General Services . . . . .	Scott Harper . . . . .	(573) 751-2082
Director of Banking . . . . .	Nicole Hackmann . . . . .	(573) 751-9002
Director of Communications . . . . .	Jon Galloway . . . . .	(573) 751-7595
Director of Information Technology . . . . .	Daniel Moeller . . . . .	(573) 751-7280
Special Assistant to the State Treasurer . . . . .	Brandon Fuhr . . . . .	(573) 522-6274

---

# Office of Attorney General

The Attorney General's office represents the state's legal position at every level of trial and appellate courts. The attorney general must prosecute and defend all cases to which the state is a party, including every felony criminal case appealed to the Missouri or United States Supreme Courts and state and federal courts of appeal.

The attorney general is at the forefront of legal and policy decisions in the State of Missouri directing all litigation to which the state or any state agency or official is a party. He also serves as legal advocate for the public interest.

The attorney general's office is organized into nine divisions: Agriculture and Environment, Civil, Disability and Workers' Rights, Consumer Protection, Criminal, Financial Services, Governmental Affairs, Labor, Litigation, and Public Safety.



**Attorney General Chris Koster**

## Attorney General and staff

*Supreme Court Building, PO Box 899, Jefferson City 65102; www.ago.mo.gov*

Attorney General . . . . .	Chris Koster . . . . .	(573) 751-3321
Deputy Attorney General . . . . .	Joe Dandurand . . . . .	(573) 751-3321
General Counsel . . . . .	Ron Holliger . . . . .	(573) 751-3321
Chief of Staff . . . . .	Robert Kenney . . . . .	(573) 751-3321
Solicitor General . . . . .	James Layton . . . . .	(573) 751-3321
Chief Counsel, Agriculture and Environment . . . . .	Jack McManus . . . . .	(573) 751-8370
Chief Counsel, Consumer Protection . . . . .	Doug Ommen . . . . .	(573) 751-7007
Chief Counsel, Criminal . . . . .	Shaun Mackelprang . . . . .	(573) 751-8760
Chief Counsel, Financial Services . . . . .	Greg Perry . . . . .	(573) 751-4489
Chief Counsel, Governmental Affairs . . . . .	Patricia Churchill . . . . .	(573) 751-4087
Chief Counsel, Labor . . . . .	Lee Schaefer . . . . .	(314) 340-7833
Chief Counsel, Litigation . . . . .	Joel Poole . . . . .	(573) 751-4526
Chief Counsel, Public Safety . . . . .	Page Bellamy . . . . .	(573) 751-9635
Chief Counsel, Civil, Disability and Workers' Rights . . . . .	Barbara Crancer . . . . .	(314) 340-4759
St. Louis Office/Dana Walker Tucker, Deputy Chief Counsel, Eastern Region . . . . .		(314) 340-6816
<i>Old Post Office, 815 Olive, Ste. 200, St. Louis 63101</i>		
Kansas City Office . . . . .		(816) 889-5000
<i>Fletcher Daniels State Office Bldg., 615 E. 13th St., Ste. 401, Kansas City 64106</i>		
Springfield Office/Ron Carrier . . . . .		(417) 895-6567
<i>149 Park Central Sq., 10th Fl., Springfield 65806</i>		
Cape Girardeau Office . . . . .		(573) 290-5679
<i>2860 Kage Rd., Cape Girardeau 63701</i>		

---

# Executive Departments

---

Government exists to serve, and a broad network of government organizations has been created to accomplish that purpose. The Missouri Constitution (Article II, Section 1) states: "The powers of government shall be divided into three distinct departments—the legislative, executive and judicial." This section also prohibits persons within each branch from exercising powers of the other branches. From these three branches spring the variety of organizations which deliver services of state government.

The many different names used by these groups—departments, divisions, agencies, boards, commissions, bureaus, units, sections, programs and others—can make it difficult to determine which area of government is responsible for certain services, and difficult to sort out responsibilities or relationships within the governmental framework.

It is through the executive branch that the greatest proportion of state services are delivered. The Constitution (Article IV, Section 12) and the Reorganization Act of 1974 have established a number of "executive departments" to deal with specific areas of interest. A chart showing the present state departments is shown on the following page.

The Missouri Constitution provides for 16 specific departments: the Office of Administration and the departments of Agriculture; Conservation; Corrections; Economic Development; Elementary and Secondary Education; Health and Senior Services; Higher Education; Insurance, Financial Institutions and Professional Registration; Labor and Industrial Relations; Mental Health; Natural Resources; Public Safety; Revenue; Social Services; and Transportation.

Within each executive department exists a variety of offices of varying size and scope which deal with specific services. Traditionally, "divisions" are the next-largest organizations within departments and function to bring together smaller-sized groups, such as "bureaus," "sections" or "units." Divisions may be governed by a "board" or "commission" composed of members who are either appointed by the governor, made members by law or appointed by a department official. State agencies may administer certain sections of state law as defined by the Revised Statutes of Missouri, may develop their own rules and regulations as promulgated in the Missouri Register and Code of State Regulations or may institute programs and policies which address the needs of their areas of service.

Generally speaking, the legislative and judicial branches rely on committees or other small, appointed groups to perform research, develop policy, provide advocacy services or handle administrative duties. In these two branches, services are delivered through the offices of the elected officials themselves and not by related agencies.

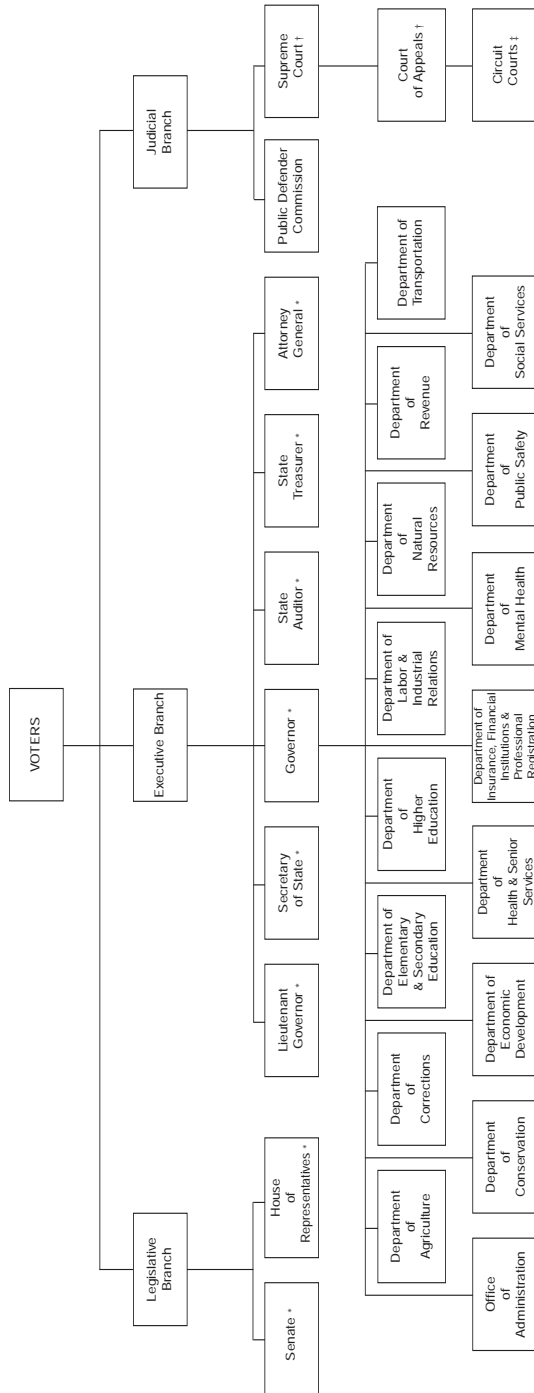

\* Indicates elected offices

† Indicates appointed offices subject to public vote for retention

‡ Some circuit court judges are elected. Others are appointed under the Missouri Nonpartisan Plan. All are subject to public vote for retention



---

# Office of Administration

---

PO Box 809, Jefferson City 65102  
www.aa.mo.gov

The Office of Administration is the state's service and administrative control agency. Created by the General Assembly on January 15, 1973, it combines and coordinates the central management functions of state government. Its responsibilities were clarified and amended by the Omnibus State of Missouri Reorganization Act of 1974.

The chief administrative officer is the commissioner of administration who is appointed by the governor with the advice and consent of the Senate. The commissioner appoints the deputy commissioners and the division directors of the Office of Administration. The divisions are: Accounting; Budget and Planning; Information Technology Services; Facilities Management, Design and Construction; General Services; Personnel; and Purchasing and Materials Management.

---

Commissioner . . . . .Kelvin L. Simmons. . . . . (573) 751-1851  
*State Capitol, Rm. 125*

Deputy Commissioner and Chief Counsel . . . . .Doug Nelson. . . . . (573) 751-1851  
*State Capitol, Rm. 125*

Assistant Commissioner . . . . .Walter Pearson . . . . . (573) 751-1851  
*State Capitol, Rm. 125*

## Division of Accounting

*Truman State Office Building, Rm. 570*

Director . . . . .Mark A. Kaiser. . . . . (573) 751-2971

## Division of Budget and Planning

*State Capitol, Rm. 124*

Director . . . . .Linda Luebbering . . . . . (573) 751-2345

## Division of Facilities Management, Design and Construction

*Truman State Office Building, Rm. 730*

Director . . . . .Jeff Schaeperkoeter . . . . . (573) 751-2624

## Division of General Services

*Truman State Office Building, Rm. 760*

Director . . . . .Mark S. Kaiser. . . . . (573) 751-0929

## Division of Information Technology Services

*Truman State Office Building, Rm. 280*

Chief Information Officer . . . . .Bill Bryan . . . . . (573) 751-3290

## Division of Personnel

*Truman State Office Building, Rm. 430, PO Box 388*

Director . . . . .Chester White . . . . . (573) 751-4162

## Personnel Advisory Board

*Truman State Office Building, Rm. 430, PO Box 388. . . . . (573) 751-4576*

## Division of Purchasing and Materials Management

*Truman State Office Building, Rm. 630*

Director . . . . .James Miluski . . . . . (573) 751-2387

**Administrative Hearing Commission***Truman State Office Building, Rm. 640*

Commissioner . . . . .	Rod Chapel . . . . .	(573) 751-2422
Commissioner . . . . .	John Kopp . . . . .	(573) 751-2422
Commissioner . . . . .	Doug Ommen . . . . .	(573) 751-2422

**Board of Fund Commissioners***Truman State Office Building, Rm. 570*

Executive Secretary . . . . .	Stacy Neal . . . . .	(573) 751-4761
-------------------------------	----------------------	----------------

**Children's Trust Fund***PO Box 1641, Jefferson City 65102*

Executive Director . . . . .	Kirk Schreiber . . . . .	(573) 751-5147
------------------------------	--------------------------	----------------

**Governor's Council on Disability***Truman State Office Building, Rm. 250-A*

Executive Director . . . . .	Linda Baker . . . . .	(573) 751-2600
------------------------------	-----------------------	----------------

**Health and Educational Facilities Authority***15450 S. Outer Forty Rd., Ste. 230**Chesterfield 63017 . . . . . (636) 519-0700***Jackson County Sports Complex Authority***8501 Stadium Dr., Kansas City 64129 . . . . . (816) 921-3600***Missouri Consolidated Health Care Plan***PO Box 104355, 832 Weathered Rock Ct., Jefferson City 65110 . . . . . (573) 751-8881***Missouri Ethics Commission***PO Box 1370, Jefferson City 65102 . . . . . (573) 751-2020***Missouri Public Entity Risk Management Fund***3425 Constitution Ct., Ste. E**Jefferson City 65109 . . . . . (573) 751-1837***Missouri State Employees' Retirement System***907 Wildwood Dr., PO Box 209, Jefferson City 65102 . . . . . (573) 632-6100***Missouri State Employees' Voluntary Life Insurance Commission***Truman State Office Building, Rm. 579 . . . . . (573) 751-3289***Office of Child Advocate***PO Box 809, Jefferson City 65102*

Child Advocate . . . . .	Steve Morrow . . . . .	(866) 457-2302
--------------------------	------------------------	----------------

**Office of Supplier and Workforce Diversity***Truman State Office Building, Rm. 630*

Director . . . . .	Alan Green . . . . .	(573) 751-8130
--------------------	----------------------	----------------

**Second State Capitol Commission***Truman State Office Building, Rm. 730 . . . . . (573) 751-1034*

---

# Department of Agriculture

---

1616 Missouri Blvd., PO Box 630, Jefferson City 65102  
www.mda.mo.gov

Like Missouri agriculture, the duties of the Missouri Department of Agriculture are diverse. The department enforces those state laws that regulate and market Missouri's agricultural industry. The agency administers programs that protect the state's producers, processors, distributors and consumers of food, fuel and fiber, while marketing Missouri agricultural products at home and abroad.

Created by the General Assembly in 1933, the agriculture department is managed by a director who is appointed by the governor and confirmed by the Senate. The director determines department policy, oversees the department's divisions and disseminates information to the governor, the state legislature, industry representatives and the public.

---

Director . . . . .	Dr. Jon Hagler . . . . .	(573) 751-4211
Deputy Director . . . . .	Dennis Baird . . . . .	(573) 751-4211
General Counsel . . . . .	Michael Warrick . . . . .	(573) 751-5625
Director of Communications . . . . .	Misti Preston . . . . .	(573) 751-8596
Acting Director, Agriculture Business Development . . . . .	Steve Allison . . . . .	(573) 751-4762
Director, Animal Health (State Veterinarian) . . . . .	Dr. Taylor Woods . . . . .	(573) 751-3377
Acting Director, Grain Inspection and Warehousing . . . . .	Loyd Wilson . . . . .	(573) 751-5515
Director, Plant Industries . . . . .	Judy Grundler . . . . .	(573) 751-2462
Director, Weights and Measures . . . . .	Ron Hayes . . . . .	(573) 751-4316

## State Milk Board

Executive Secretary . . . . . Gene Wiseman . . . . . (573) 522-3206

## Missouri Agricultural and Small Business Development Authority (MASBDA)

Executive Director . . . . . Tony Stafford . . . . . (573) 751-2129

## Missouri Wine and Grape Board

Executive Director . . . . . Jim Anderson . . . . . (573) 751-6807

## Missouri State Fair

2503 W. 16th St., Sedalia 65301

Director . . . . . Mark Wolfe . . . . . (660) 827-8150

## Missouri Agricultural Statistics Service

PO Box L, Columbia 65205

State Statistician . . . . . Gene Danekas . . . . . (573) 876-0950

---

# Department of Conservation

---

2901 W. Truman Blvd., PO Box 180, Jefferson City 65102-0180, (573) 751-4115  
[www.mdc.mo.gov](http://www.mdc.mo.gov)

The Department of Conservation, authorized in 1937 by an initiative process and statewide vote to amend the Missouri Constitution, was created by public demand for better management of the state's fish, forest and wildlife resources. The department is headed by the Conservation Commission, whose four members, no more than two of whom may belong to the same political party, are appointed by the governor with the advice and consent of the Senate. They serve without compensation for staggered six-year terms.

The commissioners appoint the the department director who, along with three assistant directors, directs programs and activities throught the divisions of administrative services, design and development, fisheries, forestry, human resources, outreach and education, private land services, protection, resource science and wildlife. The department's principal sources of revenue are receipts from the sale of hunting and fishing permits and the one-eighth of one percent conservation sales tax. Funds are also received from contracts and grants, primarily on a matching basis, from federal aid provisions of the Wildlife Restoration, Sport Fish Restoration and Cooperative Forestry Assistance Acts.

---

## Conservation Commission

Member. . . . .	Don R. Johnson . . . . .	(573) 522-4115, ext. 3211
Member. . . . .	William (Chip) McGeehan . . . . .	(573) 522-4115, ext. 3211
Member. . . . .	Lowell Mohler . . . . .	(573) 522-4115, ext. 3211
Member. . . . .	Becky L. Plattner. . . . .	(573) 522-4115, ext. 3211

## Administration

Director. . . . .	John D. Hoskins . . . . .	(573) 522-4115, ext. 3212
Assistant Director - Field . . . . .	David Erickson . . . . .	(573) 522-4115, ext. 3217
Assistant Director - Governmental Relations (legislative liaison) . . . . .	Bob Ziehmer. . . . .	(573) 522-4115, ext. 3601
Assistant Director - Public Affairs. . . . .	Tim Ripperger. . . . .	(573) 522-4115, ext. 3216
General Counsel . . . . .	Tracy McGinnis . . . . .	(573) 522-4115, ext. 3210
Internal Auditor. . . . .	Nancy Dubbert. . . . .	(573) 522-4115, ext. 3522

## Division Chiefs

Administrative Services . . . . .	Carter Campbell . . . . .	(573) 522-4115, ext. 3606
Design and Development . . . . .	Bill Lueckenhoff . . . . .	(573) 522-4115, ext. 3734
Fisheries . . . . .	Bill Turner . . . . .	(573) 522-4115, ext. 3174
Forestry . . . . .	Lisa Allen . . . . .	(573) 522-4115, ext. 3120
Human Resources . . . . .	Debbie Strobel . . . . .	(573) 522-4115, ext. 3225
Outreach and Education . . . . .	Lorna Domke . . . . .	(573) 522-4115, ext. 3235
Private Land Services. . . . .	Bill McGuire. . . . .	(573) 522-4115, ext. 3148
Protection . . . . .	Larry Yamnitz . . . . .	(573) 522-4115, ext. 3254
Resource Science . . . . .	Ron Dent . . . . .	(573) 522-4115, ext. 3168
Wildlife . . . . .	DeeCee Darrow . . . . .	(573) 522-4115, ext. 3118

---

# Department of Corrections

---

PO Box 236, Jefferson City 65102  
[www.doc.mo.gov](http://www.doc.mo.gov)

The Missouri Department of Corrections is responsible for administering the sentences set by the court in ways that promote public safety at the lowest cost to the taxpayers. Offenders assigned to the Department are successfully managed by ensuring they are supervised at the correct custody or supervision level.

The Department of Corrections is committed to the philosophy of improving offenders' transition from prison to the community through implementation of the Missouri Reentry Process (MRP). This involves collaborative efforts with other state agencies and community organizations to identify and manage the factors contributing to the health, safety and prosperity of Missouri communities. Improved public safety requires a comprehensive effort between the Department of Corrections, the state's criminal justice system (including the courts, state and local law enforcement), state agencies, our communities, and the General Assembly to effectively manage every offender sentenced to supervision by the Department.

The Office of the Director oversees the operations of the four divisions within the Department. The Division of Adult Institutions oversees the custody and care of inmates within correctional institutions across the state. The Division of Probation and Parole is responsible for the community supervision of offenders. The Board of Probation and Parole consists of seven members appointed by the Governor with the advice and consent of the Senate. The Board conducts hearings and makes recommendations on parole reviews. The Division of Offender Rehabilitative Services provides program services to felons assigned to probation, parole or prison. Staff-related activities, support services and special programs are provided through the Division of Human Services.

---

## Office of the Director

Director . . . . .	George A. Lombardi . . . . .	(573) 526-6607
Deputy Director . . . . .	David Rost . . . . .	(573) 526-6607
General Counsel . . . . .	Gail Vasterling . . . . .	(573) 522-1634
Reentry Services . . . . .	Julie Kempker . . . . .	(573) 522-1206
Victim Services . . . . .	Kay Crockett . . . . .	(573) 526-6516
Legislation Services . . . . .	Matt Sturm . . . . .	(573) 526-6499
Constituent Services . . . . .	Lisa Jones . . . . .	(573) 526-6530
Budget, Research and Evaluation . . . . .	Joe Eddy . . . . .	(573) 522-1207
Inspector General . . . . .	Chris Pickering . . . . .	(573) 526-6504
Public Information Office . . . . .		(573) 522-1118
Emergency Preparedness/Workplace Violence . . . . .	Michelle Kasak . . . . .	(573) 522-8456

## Division of Human Services

Director . . . . .	Victoria Myers . . . . .	(573) 526-6472
Human Resources . . . . .	Rosie Shelton . . . . .	(573) 526-6475
Training and Staff Development . . . . .		(573) 751-4040
Employee Health and Safety . . . . .	Julie Ives . . . . .	(573) 526-6518
Religious/Spiritual Programming . . . . .	Doug Worsham . . . . .	(573) 526-6489
Volunteer Services . . . . .	Melissa Massman . . . . .	(573) 526-6491
General Services . . . . .	Jay Edwards . . . . .	(573) 751-6999
Fiscal Management . . . . .	Lenard Lenger . . . . .	(573) 526-6441
Planning . . . . .	Jana Bott . . . . .	(573) 526-6587

**Division of Offender Rehabilitative Services**

Director . . . . .	Dr. Mariann Atwell . . . . .	(573) 526-6493
Assistant Director, Health Services . . . . .	Deloise Williams . . . . .	(573) 526-6498
Assistant Director, Education Services . . . . .	Tony Spillers . . . . .	(573) 526-6534
Assistant Director, Substance Abuse Services . . . . .	Dr. Marta Nolin . . . . .	(573) 526-6545
Chief, Mental Health Services . . . . .	Dr. Greg Markway . . . . .	(573) 526-6523
Assistant Director, Missouri Vocational Enterprises . . . . .	John Scott . . . . .	(573) 751-6663
Boonville Treatment Center, <i>PO Box 67, Boonville 65233</i> Substance Abuse Unit Supervisor . . . . .	Randall Robb . . . . .	(660) 882-6521
Cremer Therapeutic Community Center, <i>PO Box 70, Fulton 65251</i> Warden . . . . .	Cindy Steuber . . . . .	(573) 592-4013
Farmington Treatment Center, <i>1014 W. Columbia, Farmington 63640</i> Clinical Director . . . . .	John Colligan . . . . .	(573) 756-8001
Maryville Treatment Center, <i>30227 US Hwy. 136, Maryville 64468-9516</i> Clinical Director . . . . .	Dr. Gawaine Banks . . . . .	(660) 582-6542
Western Region Treatment Center, <i>3401 Faraon, St. Joseph 64506</i> Clinical Director . . . . .	Denise Reynolds . . . . .	(816) 387-2264

**Division of Adult Institutions**

Director . . . . .	Tom Clements . . . . .	(573) 526-6524
Deputy Director, Zone I . . . . .	Mike Kemna . . . . .	(573) 526-6548
Deputy Director, Zone II . . . . .	Dwayne Kempker . . . . .	(573) 522-1926
Deputy Director, Zone III . . . . .	Patricia Cornell . . . . .	(573) 526-6532
Assistant to the Director . . . . .	Alan Earls . . . . .	(573) 526-6526
Security Coordinator . . . . .	Derek Hines . . . . .	(573) 522-6526
Central Transfer Authority . . . . .	Chrystal Schmitz . . . . .	(573) 526-6436

**Institutions**

Algoa Correctional Center, <i>8501 No More Victims Rd., Jefferson City 65101</i> Warden . . . . .	Ellis McSwain . . . . .	(573) 751-3911
Boonville Correctional Center, <i>1216 E. Morgan, Boonville 65233</i> Warden . . . . .	John Bowen . . . . .	(660) 882-6521
Chillicothe Correctional Center, <i>1500 W. Third St., Chillicothe 64601</i> Warden . . . . .	Jennifer Miller . . . . .	(660) 646-4032
Crossroads Correctional Center, <i>1115 E. Pence Rd., Cameron 64429</i> Warden . . . . .	Larry Denney . . . . .	(816) 632-2727
Eastern Reception, Diagnostic and Correctional Center, <i>2727 Hwy. K, Bonne Terre 63628</i> Acting Warden . . . . .	Steve Larkins . . . . .	(573) 358-5516
Farmington Correctional Center, <i>1012 W. Columbia, Farmington 63640</i> Warden . . . . .	Al Luebbers . . . . .	(573) 218-7100
Fulton Reception and Diagnostic Center, <i>PO Box 190, Fulton 65251</i> Acting Warden . . . . .	Mike Payne . . . . .	(573) 592-4040
Jefferson City Correctional Center, <i>8200 No More Victims Rd., Jefferson City 65101</i> Warden . . . . .	Dave Dormire . . . . .	(573) 751-3224
Maryville Treatment Center, <i>30227 US Hwy. 136, Maryville 64468-9516</i> Warden . . . . .	Joe Ledbetter . . . . .	(660) 582-6542
Missouri Eastern Correctional Center, <i>18701 Hwy. 66, Pacific 63069</i> Warden . . . . .	Jennifer Sachse . . . . .	(636) 257-3322
Moberly Correctional Center, <i>PO Box 7, Moberly 65270</i> Warden . . . . .	Dean Minor . . . . .	(660) 263-3778

Northeast Correctional Center, <i>13698 Pike 46 Airport Rd., Bowling Green 63334</i>	
Warden . . . . .	Scott Lawrence . . . . . (573) 324-9975
Ozark Correctional Center (Lease/Purchase), <i>929 Honor Camp Ln., Fordland 65652</i>	
Warden . . . . .	Ed Davis . . . . . (417) 767-4491
Potosi Correctional Center (Lease/Purchase), <i>11593 State Hwy. O, Mineral Point 63660</i>	
Warden . . . . .	Don Roper . . . . . (573) 438-6000
Southeast Correctional Center, <i>300 E. Pedro Simmons Dr., Charleston 63834</i>	
Warden . . . . .	Troy Steele . . . . . (573) 683-4409
South Central Correctional Center, <i>255 Hwy. 32 West, Licking 65542</i>	
Warden . . . . .	Michael Bowersox . . . . . (573) 674-4470
Tipton Correctional Center, <i>619 N. Osage Ave., Tipton 65081-8038</i>	
Warden . . . . .	Jill McGuire . . . . . (660) 433-2031
Western Missouri Correctional Center, <i>609 E. Pence Rd., Cameron 64429</i>	
Warden . . . . .	Jean Ann Johnson . . . . . (816) 632-1390
Western Reception, Diagnostic and Correctional Center, <i>3401 Faraon, St. Joseph 64506</i>	
Warden . . . . .	William Burgess . . . . . (816) 387-2158
Women's Eastern Reception, Diagnostic and Correctional Center, <i>PO Box 300, 1101 E. Hwy. 54, Vandalia 63382</i>	
Warden . . . . .	Cyndi Prudden . . . . . (573) 594-6686

### Division of the Board of Probation and Parole

*1511 Christy Dr., PO Box 267, Jefferson City 65102, (573) 751-8488*

Chair . . . . .	Steve Long . . . . . (573) 751-8488
Member . . . . .	Brian Jamison . . . . . (573) 751-8488
Member . . . . .	Chuck Pryor . . . . . (573) 751-8488
Member . . . . .	Jim Wells . . . . . (573) 751-8488
Member . . . . .	Penny Hubbard . . . . . (573) 751-8488
Member . . . . .	Robert Robinson . . . . . (573) 751-8488
Member . . . . .	Reid Forrester . . . . . (573) 751-8488
Chief State Supervisor . . . . .	Scott Johnston . . . . . (573) 522-1515
Assistant Division Director . . . . .	Tom Hodges . . . . . (573) 526-6570
Probation and Parole Administrators	
Region I . . . . .	Nancy McCarthy . . . . . (314) 877-1176
<i>220 S. Jefferson, St. Louis 63103</i>	
Region II . . . . .	Jackie Dunn . . . . . (816) 792-0793
<i>910 Kent, Liberty 64068</i>	
Region III . . . . .	Dardi Smith . . . . . (417) 895-5700
<i>1735 W. Catalpa, Ste. A, Springfield 65807</i>	
Region IV . . . . .	Glenn Brucker . . . . . (636) 940-3333
<i>211 Compass Point, St. Charles 63301</i>	
Region V . . . . .	Deborah Cotner . . . . . (636) 789-3392
<i>4621 Yeager Rd., Hillsboro 63050</i>	
Region VI . . . . .	Brent Morris . . . . . (816) 792-0793
<i>910 Kent, Liberty 64068</i>	

---

# Department of Economic Development

---

*PO Box 1157, Jefferson City 65102*  
*www.ded.mo.gov*

The Department of Economic Development administers a wide array of programs related to job creation and retention, community and workforce development.

Divisions and programs relating to development are Business and Community Service, Tourism, the Missouri Arts Council, the Missouri Housing Development Commission, the Missouri Development Finance Board, Division of Workforce Development and the Women's Council.

The Missouri Public Service Commission and the Office of the Public Counsel are also part of the department.

The department is administered by a director appointed by the governor and confirmed by the Missouri Senate. The director appoints central management staff and principal division directors.

---

## Administrative Services

*Truman State Office Building, Rm. 680, PO Box 1157, Jefferson City 65102*

Director . . . . .	Linda Martinez . . . . .	(573) 751-4962
Deputy Director . . . . .	(Vacancy) . . . . .	(573) 751-3946
Director, Administration . . . . .	Sarah Schuette . . . . .	(573) 751-1874
Director, Communications . . . . .	John Fougere . . . . .	(573) 522-5058
Legislative Liaison . . . . .	Julie Murphy-Finn . . . . .	(573) 526-8216
General Counsel . . . . .	Karen Winn . . . . .	(573) 751-5095

## Division of Business and Community Services

*Truman State Office Building, Rm. 720, PO Box 118, Jefferson City 65102*

Director . . . . .	Sallie Hemenway . . . . .	(573) 751-8497
--------------------	---------------------------	----------------

## Missouri Arts Council

*Wainwright State Office Complex, 111 N. Seventh St., Ste. 105, St. Louis 63101*

Chair . . . . .	Sharon Beshore . . . . .	(314) 340-6845
Executive Director . . . . .	Beverly Strohmeyer . . . . .	(314) 340-6845

## Missouri Development Finance Board

*Governor Office Building, 200 Madison St., Ste. 1000, PO Box 567, Jefferson City 65102*

Chair . . . . .	Linda Martinez . . . . .	(573) 751-2695
Director . . . . .	Bob Miserez . . . . .	(573) 751-8479

## Missouri Housing Development Commission

*3435 Broadway, Kansas City 64111*

Chair . . . . .	Claudia Onate Greim . . . . .	(816) 759-6600
Director . . . . .	Pete Ramsel . . . . .	(816) 759-6600

## Division of Tourism

*Truman State Office Building, Rm. 290, PO Box 1055, Jefferson City 65102*

Chair . . . . .	Lt. Governor Peter Kinder . . . . .	(573) 751-3051
Director (Interim) . . . . .	Bob Smith . . . . .	(573) 751-3051



**Division of Workforce Development**

*421 E. Dunklin, PO Box 1087, Jefferson City 65101*

Director . . . . . Julie Gibson . . . . . (573) 751-3349

**Women's Council**

*Truman State Office Building, Rm. 680, PO Box 1157, Jefferson City 65102*

Chair . . . . . Sandy Jones . . . . . (573) 751-0810

Director . . . . . Mary Cottom . . . . . (573) 751-0810

**Office of Public Counsel**

*Governor Office Building, 200 Madison St., PO Box 2230, Jefferson City 65102*

Public Counsel . . . . . Lewis Mills . . . . . (573) 751-4857

**Public Service Commission**

*Governor Office Building, 200 Madison St., PO Box 360, Jefferson City 65102*

Chair . . . . . Robert M. Clayton III. . . . . (573) 751-3234

Commissioner . . . . . Jeff Davis . . . . . (573) 751-3234

Commissioner . . . . . Terry M. Jarrett . . . . . (573) 751-3234

Director . . . . . Kevin Gunn . . . . . (573) 751-3234

# Department of Elementary and Secondary Education

PO Box 480, Jefferson City 65102  
<http://dese.mo.gov>

The Department of Elementary and Secondary Education was reorganized and established in its present form by the Omnibus State Reorganization Act of 1974.

The Department of Elementary and Secondary Education is primarily a service agency that works with local school officials and other groups to identify needs within the educational system and to improve educational opportunities and programs for all citizens. Through its regulatory functions, the department strives to assure the effective and efficient operation of state and federal education programs. Under the direction of the State Board of Education, the department is organized with the offices of commissioner of education, deputy commissioner, associate commissioner, and five other divisions, each of which is headed by an assistant commissioner.

The State Board of Education is a lay board consisting of eight members appointed by the governor and confirmed by the Senate. It is vested with the responsibility for the supervision of the public school system in this state and establishes policy in accordance with state and federal law for the department. The board appoints a commissioner of education who serves as chief administrative and executive officer of the department. The commissioner, along with department staff, interprets and implements policies established by the board. The commissioner is assisted by a deputy commissioner, associate commissioner, and assistant commissioners for each of the other five divisions.

## State Board of Education

*Jefferson State Office Building, 205 Jefferson St., PO Box 480, Jefferson City 65102*

President . . . . .	Russell V. Thompson . . . . .	(573) 751-4446
Vice President . . . . .	David Liechti . . . . .	(573) 751-4446
Member . . . . .	Rev. Stan Archie . . . . .	(573) 751-4446
Member . . . . .	Deborah Demien . . . . .	(573) 751-4446
Member . . . . .	Peter Herschend . . . . .	(573) 751-4446
Member . . . . .	Michael Ponder . . . . .	(573) 751-4446
Member . . . . .	Sybl Slaughter . . . . .	(573) 751-4446
Member . . . . .	(Vacancy) . . . . .	(573) 751-4446
Interim Commissioner of Education . . . . .	Bert Schulte . . . . .	(573) 751-4446
Executive Assistant to the State Board of Education . . . . .	Jeanne Kujath . . . . .	(573) 751-4446
Assistant to the Commissioner of Education . . . . .	Robin Coffman . . . . .	(573) 751-7602
Deputy Commissioner of Education . . . . .	Bert Schulte . . . . .	(573) 751-3503
Associate Commissioner, Division of Administrative & Financial Services . . . . .	Gerri Ogle . . . . .	(573) 751-2587
Assistant Commissioner, Division of School Improvement . . . . .	Stan Johnson . . . . .	(573) 751-4234
Assistant Commissioner, Division of Career Education . . . . .	Tom Quinn . . . . .	(573) 751-2660
Assistant Commissioner, Division of Teacher Quality and Urban Education . . . . .	Charles Brown . . . . .	(573) 751-2931

Assistant Commissioner, Division of Special Education . . . . .	Heidi Atkins Lieberman . . . . .	(573) 751-5739
Assistant Commissioner, Division of Vocational Rehabilitation . . . . .	Jeanne Loyd . . . . .	(573) 751-3251
Superintendent, State Schools for Severely Disabled. . . . .	Charlie Taylor . . . . .	(573) 751-4427
Superintendent, Missouri School for the Blind . . . . .	James Sucharski . . . . .	(314) 776-4320
<i>3815 Magnolia Ave., St. Louis 63110</i>		
Superintendent, Missouri School for the Deaf . . . . .	Barbara Garrison . . . . .	(573) 592-4000
<i>Fulton 65251</i>		

# Department of Health and Senior Services

912, 920 & 930 Wildwood Dr., PO Box 570, Jefferson City 65102  
www.dhss.mo.gov

The Department of Health and Senior Services protects and promotes quality of life and health for all Missourians by developing and implementing programs and systems that provide: information and education, effective regulation and oversight, quality services, and surveillance of diseases and conditions.

The State Board of Health and the State Board of Senior Services advise the department director in planning for departmental activities and acts in an advisory capacity regarding rules promulgated by the Department of Health and Senior Services. Each board consists of seven members appointed by the governor.

The director of the department, appointed by the governor with the advice and consent of the Senate, is the chief liaison officer of the department for joint efforts with other governmental agencies and with private organizations that conduct or sponsor programs that relate to public health in Missouri.

## State Board of Health

PO Box 570, Jefferson City 65102

Chair . . . . . Donna M. Mannello, D.C. . . . . (573) 751-6001

## State Board of Senior Services

PO Box 570, Jefferson City 65102

Chair . . . . . Mary Anne Brown, PhD, RD, LD (573) 751-6001

## Office of the Director

PO Box 570, Jefferson City 65102

Director . . . . . Margaret T. Donnelly . . . . . (573) 526-6700

Deputy Director . . . . . Nancie McAnagh . . . . . (573) 751-6002

Chief, Office of General Counsel . . . . . Jennifer Stilabower . . . . . (573) 751-6005

Manager, Special Investigations Unit . . . . . Tim Huesgen . . . . . (573) 522-4150

Chief, Office of Governmental Policy and

Manager, Employee Disqualification List . . . . . Debbie Hansen . . . . . (573) 522-1119

Legislation . . . . . Patrick Lynn . . . . . (573) 751-6003

Chief, Office of Human Resources . . . . . Mary Hoskins, MPA . . . . . (573) 751-6059

Chief, Office of Public Information . . . . . Kit Wagar . . . . . (573) 751-6003

Director, State Public Health Laboratory . . . . . John Mathewson, M.S., PhD . . . . . (573) 751-3334  
101 N. Chestnut, Jefferson City 65101

Eastern District Health Office . . . . . (314) 877-2800  
220 S. Jefferson, St. Louis 63103

Northeastern District Health Office . . . . . (660) 385-3125  
708 Patton St., PO Box 309, Macon 63552

Northwestern District Health Office . . . . . (816) 350-5400  
3717 S. Whitney Ave., Independence 64055

Southeastern District Health Office . . . . . (573) 840-9720  
2875 James Blvd, Poplar Bluff 63901

Southwestern District Health Office . . . . . (417) 895-6900  
1414 W. Elfindale, PO Box 777, MPO, Springfield 65801

**Center for Emergency Response and Terrorism***PO Box 570, Jefferson City 65102*

Center Director . . . . . Mike Sampson. . . . . (573) 526-4768  
 Deputy Center Director . . . . . May Kay Hager . . . . . (573) 526-4768

**Division of Administration***PO Box 570, Jefferson City 65102*

Director. . . . . Bret Fischer . . . . . (573) 751-6014  
 Chief, Bureau of Budget Services and Analysis . . . Brian Mack . . . . . (573) 751-6016  
 Chief, Bureau of Financial Services . . . . . Renee Godsey. . . . . (573) 751-6024  
 Chief, Bureau of General Services . . . . . Kevin Kolb . . . . . (573) 751-6040

**Division of Community and Public Health***PO Box 570, Jefferson City 65102*

Director. . . . . Glenda Miller . . . . . (573) 751-6080  
 Deputy Director . . . . . Harold Kirbey . . . . . (573) 751-6080  
 Interim Director, Center for  
 Health Policy and Integration . . . . . Betty Nash . . . . . (573) 526-2787  
 Chief, Office of Performance Management . . . . . Betty Nash. . . . . (573) 526-2787  
 Chief, Office on Women's Health . . . . . Tuck VanDyne . . . . . (573) 526-0445  
 Chief, Office of Epidemiology . . . . . Nick Boshard . . . . . (573) 751-6128  
 Chief, Office of Minority Health . . . . . Joe Palm . . . . . (573) 526-1683  
 Chief, Office of Primary Care  
 and Rural Health . . . . . Marie Peoples . . . . . (573) 751-6219  
 Director, Center for Local Public Health  
 Services. . . . . Anne Lock. . . . . (573) 751-6170  
 Chief, Bureau of Fiscal Services. . . . . Jeff Zoellner. . . . . (573) 751-9071  
 Chief, Bureau of Health Informatics. . . . . Susan Elders . . . . . (573) 751-6272  
 Chief, Bureau of Vital Records. . . . . Michelle Zeilman . . . . . (573) 526-0348  
 Chief, Office of Community Health  
 Information . . . . . Jeanie Bryant. . . . . (573) 526-7811  
 Administrator, Section for Healthy Families  
 and Youth . . . . . Melinda Sanders . . . . . (573) 751-6253  
 Chief, Bureau of Genetics and Healthy  
 Childhood. . . . . Sharmini Rogers . . . . . (573) 751-6266  
 Chief, Bureau of Special Health Care Needs . . . . Gary Harbison. . . . . (573) 751-6246  
 Administrator, Section for Chronic Disease  
 Prevention and Nutrition Services . . . . . Brad Hall. . . . . (573) 522-2800  
 Chief, Bureau of Health Promotion . . . . . Dennis Spurling. . . . . (573) 522-2820  
 Chief, Bureau of Cancer and Chronic Disease  
 Control . . . . . Belinda Heimericks. . . . . (573) 522-2862  
 Chief, Bureau of Community Food and  
 Nutrition Assistance Programs . . . . . Ann McCormack. . . . . (573) 751-6251  
 Chief, Bureau of WIC and Nutrition Services. . . . Lyn Konstant . . . . . (573) 751-6204  
 Administrator, Section for Disease Control  
 and Environmental Epidemiology . . . . . Scott Clardy. . . . . (573) 751-6141  
 Chief, Bureau of Environmental  
 Epidemiology . . . . . Cherri Baysinger . . . . . (573) 751-6102  
 Chief, Bureau of HIV, STD, and Hepatitis . . . . . Michael Herbert . . . . . (573) 751-6439  
 Chief, Bureau of Communicable Disease  
 Control and Prevention . . . . . Harvey Marx. . . . . (573) 751-6113  
 Chief, Bureau of Immunization Assessment  
 and Assurance. . . . . Jeannie Ruth . . . . . (573) 751-6124  
 Interim Chief, Environmental Regulations and  
 Licensure Unit. . . . . Kristi Campbell . . . . . (573) 751-6111

**Division of Regulation and Licensure***PO Box 570, Jefferson City 65102*

Director .....	Teresa Generous .....	(573) 751-8535
Deputy Director .....		(573) 751-6069
Chief, Family Care Safety Registry .....	Melanie Madore .....	(573) 526-1974
Administrator, Section for Health Standards and Licensure .....	Dean Linneman .....	(573) 526-1864
Interim Director, Section for Long Term Care Regulation .....	Shelly Williamson .....	(573) 526-8524
State Long Term Care Ombudsman .....	Carol Scott .....	(573) 526-0727
State Board of Nursing Home Administrators Chair .....	Myra Aud .....	(573) 884-9539
Executive Secretary, Board of Nursing Home Administrators .....	Diana Love .....	(573) 751-3511
Regional Office #1 .....	(Vacancy) .....	(417) 895-6435
<i>149 Park Central Square, Rm. 429, Springfield 65806</i>		
Regional Office #2 .....		(573) 840-9580
<i>2875 James Blvd., Poplar Bluff 63901-3395</i>		
Regional Office #3 .....		(816) 889-2808
<i>1410 Genessee, Ste. 130, Kansas City 64106</i>		
Regional Office #4 .....		(816) 632-6541
<i>207 E. McElwain, PO Box 633, Cameron 64429</i>		
Regional Office #5 .....		(660) 385-5763
<i>1716 Prospect, Ste. C, PO Box 472, Macon 63552</i>		
Regional Office #6 .....		(573) 751-2270
<i>3418 Knipp Dr., Ste. D, PO Box 915, Jefferson City 65102</i>		
Regional Office #7 .....		(314) 340-7360
<i>815 Olive St., Ste. 10, St. Louis 63101</i>		
Missouri Health Facilities Review Committee/ Certificate of Need Program .....		(573) 751-6403

**Division of Senior and Disability Services***PO Box 570, Jefferson City 65102*

Director .....	Brenda Campbell, MPA .....	(573) 526-3626
Deputy Director .....	Randy Rodgers .....	(573) 526-3626
Home and Community Services Region #1 .....		(417) 895-6456
<i>149 Park Central Sq., Rm. 819, Springfield 65806</i>		
Home and Community Services Region #2 .....		(573) 290-5211
<i>338 Broadway, Ste. 200, Cape Girardeau 63701</i>		
Home and Community Services Region #3 .....		(314) 340-3451
<i>815 Olive St., Gallery Ste. #10, St. Louis 63101</i>		
Home and Community Services Region #4 .....		(816) 387-2104
<i>525 Jules St., Rm. 319, St. Joseph 64501</i>		
<i>1410 Genessee, Ste. 130, Kansas City 64106</i>		
Home and Community Services Region #5 .....		(573) 884-6310
<i>1500 Vandiver Dr., Ste. 102, Columbia 65202</i>		

---

# Department of Higher Education

---

3515 Amazonas Dr., Jefferson City 65109  
[www.dhe.mo.gov](http://www.dhe.mo.gov)

The Missouri Coordinating Board for Higher Education (CBHE) was authorized by an amendment to the Missouri Constitution in 1972 and established by statute in the Omnibus State Reorganization Act of 1974. The nine members are appointed by the governor, confirmed by the Senate, and represent each Missouri congressional district. The board members serve six-year terms; no more than five of the nine members may be affiliated with the same political party. The CBHE's primary goals in statewide planning and coordination are to increase educational attainment, develop a 21st century society and global economy, and enhance resources through increased investment, stewardship and shared responsibility.

The department is the administrative arm of the CBHE. The functions of the department include statewide planning for post-secondary education, evaluation of student and institutional performance, identification of statewide needs for higher education, development of effective and economical specialization among institutions, submission of a unified budget request for public higher education to the governor and the Missouri General Assembly, review and enhancement of institutional missions, and approval of new degree programs offered at the public colleges and universities. In addition, the department administers a variety of student financial assistance programs, the proprietary school certification program, and the State Anatomical Board.

The board employs a commissioner of higher education to carry out its goals and administrative responsibilities. The state system of higher education includes 13 public four-year universities, 21 public two-year campuses, 1 public two-year technical college, 25 independent colleges and universities, and 159 proprietary schools.

---

## Coordinating Board for Higher Education

Chair	Kathryn Swan	Cape Girardeau
Vice Chair	Gregory Upchurch	St. Louis
Secretary	Doris Carter	Florissant
Member	Helen Washburn	Columbia
Member	David Cole	Cassville
Member	Lowell C. Kruse	St. Joseph
Member	Jeanne M. Patterson	Belton
Member	Mary Beth Luna-Wolf	St. Louis

## Administrative

3515 Amazonas Dr., Jefferson City 65109	FAX (573) 751-6635
Commissioner of Higher Education	Dr. Robert Stein (573) 751-2361
Executive Assistant	Laura Vedenhaupt (573) 751-1876
Deputy Commissioner	Paul Wagner (573) 751-1794
Public Information Officer	Kathryn Love (573) 522-1463
Assistant Commissioner for Academic Affairs	Dr. Tim Gallimore (573) 751-1764
Assistant Commissioner and Legal Counsel	Zora AuBuchon (573) 526-1577
Assistant Commissioner for Financial Assistance,	
Ourteach and Proprietary Certification	Leroy Wade (573) 751-1776
Assistant Commissioner, Loan Program	Leanne Cardwell (573) 522-2367

**Missouri State Anatomical Board**

- President . . . . . Dr. Margaret H. Cooper . . . . . (314) 977-8045  
*Center for Anatomical Science and Education, Department of Surgery*  
*St. Louis University School of Medicine*  
*1402 S. Grand., St. Louis 63104. E-mail: coopermg@slu.edu*
- Vice President . . . . . Dr. Pamela Thomas . . . . . (800) 234-4847  
*Kansas City University of Medicine and Bio-Sciences, College of Osteopathic Medicine*  
*1750 Independence Ave., Kansas City 64106. E-mail: pthomas@kcumb.edu*
- Secretary-Treasurer . . . . . Dr. Tom C. Scanlon . . . . . (573) 884-6599  
*Department of Pathology and Anatomical Sciences, University of Missouri–Columbia*  
*M263, Medical Science Building, Columbia 65212. E-mail: scanlont@health.missouri.edu*

**Public Institutions of Higher Education****University of Missouri System**

- President . . . . . Mr. Gary Forsee . . . . . (573) 882-2011  
 University of Missouri-Columbia . . . . . Dr. Brady Deaton . . . . . (573) 882-3387  
*105 Jesse Hall, Columbia 65211 . . . . . Chancellor*
- University of Missouri-Kansas City . . . . . Mr. Leo Morton . . . . . (816) 235-1101  
*5100 Rockhill Rd., Kansas City 64110 . . . . . Interim Chancellor*
- Missouri University of Science and Technology . . . . . Dr. John Carney . . . . . (573) 341-4116  
*206 Parker Hall, Rolla 65409-0470 . . . . . Chancellor*
- University of Missouri-St. Louis . . . . . Dr. Thomas George . . . . . (314) 516-5254  
*401 Woods Hall, St. Louis 63121 . . . . . Chancellor*

**Colleges and Universities**

- Harris-Stowe State University . . . . . Dr. Henry Givens Jr. . . . . (314) 340-3383  
*3026 Laclede Ave., St. Louis 63103 . . . . . President*
- Lincoln University . . . . . Dr. Carolyn Mahoney . . . . . (573) 681-5044  
*820 Chestnut, Jefferson City 65101 . . . . . President*
- Missouri Southern State University . . . . . Dr. Bruce Speck . . . . . (417) 625-9501  
*3950 E. Newman Rd., Joplin 64801-1595 . . . . . President*
- Missouri Western State University . . . . . Dr. Robert Vartabedian . . . . . (816) 271-4237  
*4525 Downs Dr., St. Joseph 64507-2294 . . . . . President*
- Northwest Missouri State University . . . . . Dr. Dean Hubbard . . . . . (660) 562-1110  
*800 University Dr., Maryville 64468-6001 . . . . . President*
- Southeast Missouri State University . . . . . Dr. Kenneth Dobbins . . . . . (573) 651-2222  
*One University Plaza, Cape Girardeau 63701 . . . . . President*
- Missouri State University . . . . . Dr. Michael T. Nietzel . . . . . (417) 836-8500  
*901 S. National Ave., Springfield 65804 . . . . . President*
- Missouri State University-West Plains . . . . . Dr. Drew Bennett . . . . . (417) 255-7900  
*128 Garfield, West Plains 65775 . . . . . Chancellor*
- Truman State University . . . . . Dr. Darrell Krueger . . . . . (660) 785-4101  
*100 E. Normal, Kirksville 63501-9980 . . . . . President*
- University of Central Missouri . . . . . Dr. Aaron M. Podolefsky . . . . . (660) 543-8112  
*Administration 202, Warrensburg 64093 . . . . . President*

**Community Colleges**

- Crowder College . . . . . Dr. Alan Marble . . . . . (417) 455-5534  
*601 Laclede Ave., Neosho 64850 . . . . . President*
- East Central College . . . . . Dr. Edward Jackson . . . . . (636) 583-5195  
*1964 Prairie Dell Rd., Union 63084 . . . . . President*
- Jefferson College . . . . . Dr. Wayne Watts . . . . . (636) 797-3951  
*1000 Viking Dr., Hillsboro 63050-1000 . . . . . President*
- Metropolitan Community Colleges . . . . . Dr. Jackie Snyder . . . . . (816) 759-1031  
*3200 Broadway, Kansas City 64111 . . . . . Chancellor*
- Blue River Community College . . . . . Dr. Joseph Seabrooks Jr. . . . . (816) 220-6544  
*20301 East 78 Hwy, Independence 64057 . . . . . President*



Business and Technology College . . . . .	Ms. Debbie Goodall . . . . .	(816) 482-5430
<i>1775 Universal Avenue, Kansas City 64120</i> . Interim President		
Longview Community College . . . . .	Dr. Fred Grogan . . . . .	(816) 672-2044
<i>500 S.W. Longview Rd., Lee's Summit 64081</i> . President		
Maple Woods Community College . . . . .	Dr. Merna Saliman . . . . .	(816) 437-3044
<i>2601 N.E. Barry Rd., Kansas City 64156-1299</i> . President		
Penn Valley Community College . . . . .	Dr. Bernard Franklin . . . . .	(816) 759-4201
<i>3201 Southwest Trafficway, Kansas City 64111</i> . President		
Mineral Area College . . . . .	Dr. Steven Kurtz . . . . .	(573) 518-2146
<i>5270 Flat River Rd., Park Hills 63601</i> . President		
Moberly Area Community College . . . . .	Dr. Evelyn Jorgenson . . . . .	(660) 263-4110
<i>101 College Ave., Moberly 65270</i> . President		
North Central Missouri College . . . . .	Dr. Neil Nuttall . . . . .	(660) 359-3948
<i>1301 Main St., Trenton 64683</i> . President		
Ozarks Technical Community College . . . . .	Dr. Hal L. Higdon . . . . .	(417) 447-2601
<i>1001 E. Chestnut Expressway, Springfield 65801</i> . President		
St. Charles Community College . . . . .	Dr. John McGuire . . . . .	(636) 922-8383
<i>4601 Mid Rivers Mall Dr., St. Peters 63376</i> . President		
St. Louis Community College . . . . .	Dr. Zelema Harris . . . . .	(314) 539-5150
<i>300 S. Broadway, St. Louis 63102</i> . Chancellor		
St. Louis Community College at Florissant Valley . . . . .	Dr. Marcia Pfeiffer . . . . .	(314) 595-4208
<i>3400 Pershall Rd., St. Louis 63135</i> . President		
St. Louis Community College at Forest Park . . . . .	Dr. Morris F. Johnson III . . . . .	(314) 644-9743
<i>5600 Oakland Ave., St. Louis 63110</i> . President		
St. Louis Community College at Meramec . . . . .	Dr. Paul Pai . . . . .	(314) 984-7763
<i>11333 Big Bend Rd., St. Louis 63122</i> . President		
St. Louis Community College at Wildwood . . . . .	Dr. Pam McIntyre . . . . .	(636) 422-2240
<i>2645 Generations Dr., Wildwood 63040</i> . President		
State Fair Community College . . . . .	Dr. Marsha Drennon . . . . .	(660) 530-5800
<i>3201 W. 16th St., Sedalia 65301-2199</i> . President		
Three Rivers Community College . . . . .	Mr. Joe Rozman . . . . .	(573) 840-9698
<i>2080 Three Rivers Blvd., Poplar Bluff 63901</i> . President		

### Two-year Technical College

Linn State Technical College . . . . .	Dr. Donald Claycomb . . . . .	(573) 897-5120
<i>One Technology Dr., Linn 65051</i> . President		

---

# Department of Insurance, Financial Institutions and Professional Registration

---

301 W. High, PO Box 690, Jefferson City 65102-0690  
 www.difp.mo.gov

The Department of Insurance, Financial Institutions & Professional Registration’s primary responsibility is to efficiently and effectively encourage a fair and open market for consumer services industries.

The department was created by executive order effective August 28, 2006. The Department has seven divisions.

The Consumer Affairs Division assists the public in resolving complaints, provides information on insurance policies, investigates insurance fraud and performs education and outreach activities.

The Insurance Solvency & Company Regulation Division monitors and analyzes the financial condition, accounting practices and legal compliance of insurance companies licensed in the state and certifies and collects premium taxes due the state.

The Insurance Market Regulation Division regulates the performance of insurance companies by reviewing policies, rates, products and marketing strategies and monitoring the insurance marketplace to ensure equitable treatment of policyholders.

The Division of Finance executes laws relating to banks, trust companies, savings and loans, consumer credit companies, credit services organizations and money order companies in Missouri to ensure the safety and soundness of financial institutions for Missouri consumers.

The Division of Credit Unions oversees the examination, supervision, chartering, merger and liquidation of credit unions and responds to consumer complaints about credit union services and operations.

The Division of Professional Registration supports 39 professional licensing boards for over 400,000 professional Missourians by processing applications, administering examinations and conducting investigations into possible professional misconduct.

The Resource Administration Division performs department-wide administrative support functions including accounting, budget and information systems coordination. It is also responsible for licensing insurance producers, public adjusters, bail bond agents and surplus lines brokers.

---

## Office of the Director

Director . . . . .	John Huff . . . . .	(573) 751-1927
Deputy Director . . . . .	Larry McCord . . . . .	(573) 751-1927
General Counsel . . . . .	Jim McAdams . . . . .	(573) 751-2619
Legislative Liaison . . . . .	Melissa Palmer . . . . .	(573) 526-3587
Communications Director . . . . .	Travis Ford . . . . .	(573) 751-2562

## Consumer Affairs Division

*Consumer Toll Free Hotline (800) 726-7390; TT (573) 526-4536*

Division Director . . . . .	Mary Kempker . . . . .	(573) 751-1923
Manager, Consumer Affairs . . . . .	Carol Harden . . . . .	(573) 751-8887

Manager, Investigations . . . . . Rita Heimericks-Ash . . . . . (573) 751-1922

### **Division of Insurance Solvency and Company Regulation**

Chief Examiner/Division Director . . . . . Frederick Heese . . . . . (573) 526-4877  
 Manager, Financial Analysis . . . . . Debbie Doggett . . . . . (573) 526-4912  
 Manager, Premium Tax . . . . . Lillian Hand . . . . . (573) 751-1929

### **Division of Insurance Market Regulation**

Division Director . . . . . (Vacancy) . . . . . (573) 751-2425  
 Manager, Market Conduct Examination . . . . . Mike Woolbright . . . . . (573) 751-2430  
 Manager, Life and Health . . . . . (Vacancy) . . . . . (573) 751-4363  
 Manager, Managed Care . . . . . Molly White . . . . . (573) 751-4363  
 Manager, Property and Casualty . . . . . Angela Nelson . . . . . (573) 751-3365

### **Division of Finance**

*Truman State Office Building, Rm. 630, PO Box 716, Jefferson City 65102*

Chair, State Banking Board . . . . . Glen (Brad) Williams . . . . . (573) 751-3242  
 Secretary, State Banking Board . . . . . Robert Robuck . . . . . (573) 751-3242  
 Commissioner . . . . . Rich Weaver . . . . . (573) 751-3242  
 Chair, Residential Mortgage Board . . . . . (Vacancy) . . . . . (573) 751-3242

### **Division of Credit Unions**

*Truman State Office Building, Rm. 720, Jefferson City 65102*

Director . . . . . Sandra K. Branson . . . . . (573) 751-3419

### **Licensing Agencies**

#### **Division of Professional Registration**

*3605 Missouri Blvd., PO Box 1335, Jefferson City 65102*

Director . . . . . Jane A. Rackers . . . . . (573) 751-1081  
 Director, Financial Services . . . . . Sherry Hess . . . . . (573) 526-3507  
 Director, Budget and Legislation . . . . . Connie Clarkston . . . . . (573) 526-6071  
 Director, Human Resources . . . . . Sandy Sebastian . . . . . (573) 526-3557

#### **Missouri State Board of Accountancy**

*3605 Missouri Blvd., PO Box 613, Jefferson City 65102*

President . . . . . Wayne V. Jean . . . . . (573) 751-0012  
 Executive Director . . . . . Pamela Ives Hill . . . . . (573) 751-0012

#### **Missouri Board for Architects, Professional Engineers, Professional Land Surveyors and Landscape Architects**

*3605 Missouri Blvd., PO Box 184, Jefferson City 65102*

Chair . . . . . (Vacancy) . . . . . (573) 751-0047  
 Executive Director . . . . . Judy Kempker . . . . . (573) 751-0047

#### **Office of Athletics**

*3605 Missouri Blvd., PO Box 1335, Jefferson City 65102*

Administrator . . . . . Tim Lueckenhoff . . . . . (573) 751-0243  
 Executive Director . . . . . Becky Dunn . . . . . (573) 751-0243

#### **State Board of Chiropractic Examiners**

*3605 Missouri Blvd., PO Box 672, Jefferson City 65102*

President . . . . . Homer Thompson, DC . . . . . (573) 751-2104  
 Executive Director . . . . . Loree Kessler . . . . . (573) 751-2104

#### **Board of Private Investigator Examiners**

*3605 Missouri Blvd., PO Box 1335, Jefferson City 65102*

President . . . . . Dwight McNiel . . . . . (573) 522-7744  
 Executive Director . . . . . Pamela Groose . . . . . (573) 522-7744

**State Committee for Social Workers***3605 Missouri Blvd., PO Box 1335, Jefferson City 65102*

Chair . . . . .	M. Jenise Comer . . . . .	(573) 751-0885
Executive Director . . . . .	Tom Reichard . . . . .	(573) 751-0885

**Board of Cosmetology and Barber Examiners***3605 Missouri Blvd., PO Box 1062, Jefferson City 65102*

President . . . . .	Cindy Bald . . . . .	(573) 751-1052
Executive Director . . . . .	Darla Fox . . . . .	(573) 751-1052

**Missouri Dental Board***3605 Missouri Blvd., PO Box 1367, Jefferson City 65102*

President . . . . .	Rolfe McCoy . . . . .	(573) 751-0040
Executive Director . . . . .	Brian Barnett . . . . .	(573) 751-0040

**State Board of Embalmers and Funeral Directors***3605 Missouri Blvd., PO Box 423, Jefferson City 65102*

Chair . . . . .	James Reinhard . . . . .	(573) 751-0813
Executive Director . . . . .	Becky Dunn . . . . .	(573) 751-0813

**Office of Endowed Care Cemeteries***3605 Missouri Blvd., PO Box 1335, Jefferson City 65102*

Chair . . . . .		(573) 751-0849
Administrator . . . . .	Tom Reichard . . . . .	(573) 751-0849

**State Board of Registration for the Healing Arts***3605 Missouri Blvd., PO Box 4, Jefferson City 65102*

President . . . . .	Jean Hausheer, MD . . . . .	(573) 751-0098
Executive Director . . . . .	Tina Steinman . . . . .	(573) 751-0098

**Board of Examiners for Hearing Instrument Specialists***3605 Missouri Blvd., PO Box 1335, Jefferson City 65102*

Chair . . . . .	Ervin Dock . . . . .	(573) 751-0240
Acting Executive Director . . . . .	Dana Hoelscher . . . . .	(573) 751-0240

**State Board of Nursing***3605 Missouri Blvd., PO Box 656, Jefferson City 65102*

President . . . . .	Charlotte York . . . . .	(573) 751-0681
Executive Director . . . . .	Lori Scheidt . . . . .	(573) 751-0681

**State Board of Optometry***3605 Missouri Blvd., PO Box 423, Jefferson City 65102*

President . . . . .	James Bureman, OD . . . . .	(573) 751-0814
Executive Director . . . . .	Brian Barnett . . . . .	(573) 751-0814

**State Board of Pharmacy***3605 Missouri Blvd., PO Box 625, Jefferson City 65102*

President . . . . .	James Riddle, R.Ph. . . . .	(573) 751-0091
Executive Director . . . . .	Kimberly Grinston . . . . .	(573) 751-0091

**Advisory Commission for Professional Physical Therapists***3605 Missouri Blvd., PO Box 4, Jefferson City 65102*

Chair . . . . .	Paula Burnett . . . . .	(573) 751-0098
Executive Director . . . . .	Tina Steinman . . . . .	(573) 751-0098

**State Board of Podiatric Medicine***3605 Missouri Blvd., PO Box 423, Jefferson City 65102*

President . . . . .	H. John Visser . . . . .	(573) 751-0873
Executive Director . . . . .	Becky Dunn . . . . .	(573) 751-0873

**Committee for Professional Counselors***3605 Missouri Blvd., PO Box 1335, Jefferson City 65102*

Chair . . . . .	Greg Roeback . . . . .	(573) 751-0018
Executive Director . . . . .	Loree Kessler . . . . .	(573) 751-0018

**Committee of Psychologists***3605 Missouri Blvd., PO Box 1335, Jefferson City 65102*

Chair . . . . .	George (Brick) Johnson . . . . .	(573) 751-0099
Executive Director . . . . .	Pam Groose . . . . .	(573) 751-0099

**Real Estate Appraisers' Commission***3605 Missouri Blvd., PO Box 1335, Jefferson City 65102*

Acting Chair . . . . .	Shawn Ordway . . . . .	(573) 751-0038
Executive Director . . . . .	Vanessa Beauchamp . . . . .	(573) 751-0038

**Missouri Real Estate Commission***3605 Missouri Blvd., PO Box 1339, Jefferson City 65102*

Chair . . . . .	Charles Davis . . . . .	(573) 751-2628
Executive Director . . . . .	Janet Carder . . . . .	(573) 751-2628

**Advisory Commission for Speech Pathologists and Clinical Audiologists***3605 Missouri Blvd., PO Box 4, Jefferson City 65102*

Commission Chair . . . . .	Larry Mazzeo . . . . .	(573) 751-0098
Executive Director . . . . .	Tina Steinman . . . . .	(573) 751-0098

**Missouri Veterinary Medical Board***3605 Missouri Blvd., PO Box 633, Jefferson City 65102*

Chair . . . . .	Charles Barry . . . . .	(573) 751-0031
Executive Director . . . . .	Dana Hoelscher . . . . .	(573) 751-0031

**State Committee for Marital and Family Therapists***3605 Missouri Blvd., PO Box 1335, Jefferson City 65102*

Chair . . . . .	Dr. Elizabeth Kingsley . . . . .	(573) 751-0870
Executive Director . . . . .	Loree Kessler . . . . .	(573) 751-0870

**State Committee of Interpreters***3605 Missouri Blvd., PO Box 1335, Jefferson City 65102*

Chair . . . . .	Kathleen Alexander . . . . .	(573) 526-7787
Executive Director . . . . .	Pam Groose . . . . .	(573) 526-7787

**Board of Geologist Registration***3605 Missouri Blvd., PO Box 1335, Jefferson City 65102*

Chair . . . . .	Guy Gilbert . . . . .	(573) 526-7625
Executive Director . . . . .	Pam Groose . . . . .	(573) 526-7625

**Missouri Board of Occupational Therapy***3605 Missouri Blvd., PO Box 1335, Jefferson City 65102*

Chair . . . . .	David Lackey . . . . .	(573) 751-0877
Executive Director . . . . .	Vanessa Beauchamp . . . . .	(573) 751-0877

**Missouri Board for Respiratory Care***3605 Missouri Blvd., PO Box 1335, Jefferson City 65102*

Chair . . . . .	Arlene Hogue . . . . .	(573) 522-5864
Executive Director . . . . .	Vanessa Beauchamp . . . . .	(573) 522-5864

**Interior Design Council***3605 Missouri Blvd., PO Box 1335, Jefferson City 65102*

Chair	Jeanine Bequette	(573) 522-4683
Executive Director	Tom Reichard	(573) 522-4683

**State Committee of Dietitians***3605 Missouri Blvd., PO Box 1335, Jefferson City 65102*

Chair	Lois Kramer-Owens	(573) 522-3438
Executive Director	Tom Reichard	(573) 522-3438

**Advisory Commission for Massage Therapists***3605 Missouri Blvd., PO Box 1335, Jefferson City 65102*

Chair	Kevin Snedden	(573) 522-6277
Executive Director	Loree Kessler	(573) 522-6277

**Missouri Acupuncturist Advisory Committee***3605 Missouri Blvd., PO Box 1335, Jefferson City 65102*

Chair	Jane Van Sant	(573) 526-1555
Executive Director	Loree Kessler	(573) 526-1555

**Office of Tattooing, Branding and Body Piercing***3605 Missouri Blvd., PO Box 1335, Jefferson City 65102*

Executive Director	Vanessa Beauchamp	(573) 526-8288
--------------------	-------------------	----------------

**Athletic Trainer Advisory Committee***3605 Missouri Blvd., PO Box 4, Jefferson City 65102*

Chair	Robin Meeks	(573) 751-0098
Executive Director	Tina Steinman	(573) 751-0098

**Advisory Commission for Clinical Perfusionists***3605 Missouri Blvd., PO Box 4, Jefferson City 65102*

Chair	Michael Phillips	(573) 751-0098
Executive Director	Tina Steinman	(573) 751-0098

**Advisory Commission for Registered Physician Assistants***3605 Missouri Blvd., PO Box 4, Jefferson City 65102*

Chair	Christina Bruning, PA	(573) 751-0098
Executive Director	Tina Steinman	(573) 751-0098

**Advisory Commission for Dental Hygienists***3605 Missouri Blvd., PO Box 1367, Jefferson City 65102*

Chair	Tia Strait, RDH	(573) 751-0040
Executive Director	Brian Barnett	(573) 751-0040

**State Office of Athletic Agents***3605 Missouri Blvd., PO Box 1335, Jefferson City 65102*

Executive Director	Tim Lueckenhoff	(573) 751-0243
--------------------	-----------------	----------------

**Missouri Advisory Commission for Anesthesiologist Assistants***3605 Missouri Blvd., PO Box 4, Jefferson City 65102*

Chair	James Kelly Jr, MD	(573) 751-0098
Executive Director	Tina Steinman	(573) 751-0098

**Resource Administration Division**

Division Director	Rochelle Hendrickson	(573) 751-1927
Manager, Human Resources	Keith Dudenhoeffer	(573) 751-6798
Manager, Support Services	Shirley Gerling	(573) 751-1942
Budget Officer	Grady Martin	(573) 751-7223
Manager, Licensing	Matt Barton	(573) 751-3518
Manager, Information Systems	Tim Dwyer	(573) 751-1952

---

# Department of Labor and Industrial Relations

---

421 E. Dunklin St., Jefferson City 65102-0504, (573) 751-4091, FAX: (573) 751-4135  
www.dolir.mo.gov

The Missouri Department of Labor and Industrial Relations is responsible for administering programs that: provide an income for workers to offset the loss of a job due to an injury or layoff; conduct employee representation elections for public bodies; regulate minimum wage and wages for public works and construction projects; promote safe working environments; enforce Missouri's anti-discrimination statutes and protect Missouri citizens in the areas of housing, employment and public accommodations.

Agencies operating within the department are: Labor and Industrial Relations Commission; State Board of Mediation; Division of Employment Security; Division of Workers' Compensation; Division of Labor Standards; and Missouri Commission on Human Rights.

The Labor Commission consists of three members, appointed by the governor and confirmed by the Senate. As part of their duties, the commission hears appeals from all decisions and awards in workers' compensation and unemployment compensation, makes determinations in prevailing wage and victims of crime compensation cases, and determines an appropriate bargaining unit of public employees.

The director of the Department of Labor and Industrial Relations is nominated by the commission and appointed by the governor, subject to the advice and consent of the Senate, to be the chief administrative officer of the department.

---

## Labor and Industrial Relations Commission

3315 W. Truman Blvd., PO Box 599, Jefferson City 65102-0599

Chair . . . . . William F. Ringer . . . . . (573) 751-2461  
Commissioner (Employee representative) . . . . . John J. Hickey . . . . . (573) 751-2461  
Commissioner (Employer representative) . . . . . Alice A. Bartlett . . . . . (573) 751-2461

## Office of the Director

421 E. Dunklin St., PO Box 504, Jefferson City 65102-0504

Director . . . . . Lawrence Rebman . . . . . (573) 751-9691  
Deputy Director . . . . . Peter Lyskowski . . . . . (573) 751-9691

## Division of Employment Security

421 E. Dunklin St., PO Box 59, Jefferson City 65104-0059

Director . . . . . Gracia Backer . . . . . (573) 751-3215

## Division of Labor Standards

3315 W. Truman Blvd., PO Box 449, Jefferson City 65102-0449

Director . . . . . Carla Buschjost . . . . . (573) 751-3403

## Division of Workers' Compensation

3315 W. Truman Blvd., PO Box 58, Jefferson City 65102-0058

Acting Director . . . . . Peter Lyskowski . . . . . (573) 751-4231

## Missouri Commission on Human Rights

3315 W. Truman Blvd., PO Box 1129, Jefferson City 65102-1129

Executive Director . . . . . Alisa Warren . . . . . (573) 751-3325

## State Board of Mediation

3315 W. Truman Blvd., PO Box 2071, Jefferson City 65102-2071

Chair . . . . . Jim Avery . . . . . (573) 751-3614

# Department of Mental Health

1706 E. Elm St., PO Box 687, Jefferson City 65102  
www.dmh.mo.gov

The Department of Mental Health was established as a cabinet-level state agency by the Omnibus State Reorganization Act of 1974.

The department’s mission as specified by law is: to prevent mental disorders, developmental disabilities and substance abuse; to treat, habilitate and rehabilitate Missourians who suffer from those conditions; and to improve public understanding and attitudes about mental disorders, developmental disabilities and substance abuse.

The principal policy advisor to the department is the seven-member Mental Health Commission, a citizen commission that appoints the director with the confirmation of the Senate. The director is responsible for overall operations of the department, its three operating divisions, support offices, facilities and central office.

## Mental Health Commission

Chair . . . . .	Beth Viviano . . . . .	St. Louis
Member . . . . .	Patricia Bolster, MD . . . . .	St. Louis
Member . . . . .	Kathy Carter . . . . .	Four Seasons
Member . . . . .	David Vlach, MD . . . . .	Kansas City
Member . . . . .	Joann Leykem . . . . .	St. Charles

## Administrative

1706 E. Elm St., PO Box 687, Jefferson City 65102  
(573) 751-4122, (800) 364-9687, FAX (573) 526-8224, TT (573) 526-1201

Director . . . . .	Keith Schafer . . . . .	(573) 751-3070
Deputy Director . . . . .	Lynn Carter . . . . .	(573) 526-3691
Assistant to the Director . . . . .	Monica Hoy . . . . .	(573) 751-6686
Administrative Assistant . . . . .	Cathy Welch . . . . .	(573) 751-4970
Deputy Director, Administration . . . . .	Jan Heckemeyer . . . . .	(573) 751-8144
Director, Human Resources . . . . .	Patrick Murphy . . . . .	(573) 751-8562
Director, Public & Legislative Affairs . . . . .	Bob Bax . . . . .	(573) 751-4423
Director, Investigations . . . . .	Patty Pratt . . . . .	(573) 751-8049
Director, Information Systems . . . . .	Virginia Rowe-Pearson . . . . .	(573) 751-9121
Director, Psychiatry/Medical Director . . . . .	Joseph Parks, MD . . . . .	(573) 751-2794
Legislative Liaison . . . . .	Zach Pollock . . . . .	(573) 751-8033
General Counsel . . . . .	Rikki Wright . . . . .	(573) 751-8091
Director, Consumer Affairs . . . . .	Leigh Gibson . . . . .	(573) 751-8093

## Division of Alcohol and Drug Abuse

(573) 751-4942, FAX (573) 751-7814, TT (573) 751-4942

Director . . . . .	Mark Stringer . . . . .	(573) 751-9499
Deputy Division Director . . . . .	Debbie McBaine . . . . .	(573) 751-4942
Deputy Division Director of Administration . . . . .	Laurie Epple . . . . .	(573) 751-4942

## Missouri Advisory Council on Alcohol and Drug Abuse

Chair . . . . .	Robin Hammond . . . . .	(816) 232-0050
625 Francis, St. Joseph 64501		
Co-Chair . . . . .	Diana Harris . . . . .	(417) 782-6700
3829 South Duquesne, Joplin 64804		



**Division of Comprehensive Psychiatric Services***(573) 751-8017, FAX (573) 751-7815, TT (573) 751-8017*

Director . . . . .	Joseph Parks, MD . . . . .	(573) 751-2794
Chief Operating Officer . . . . .	Felix Vincenz, PhD . . . . .	(573) 751-9482
Director, Administration and Quality Management . . . . .	Steve Reeves . . . . .	(573) 522-1324
Director, Forensic Services . . . . .	Richard Gowdy, Ph.D. . . . .	(573) 751-9647

**Hospital Systems****Central Area***600 E. Fifth St., Fulton 65251*

Regional Executive Officer . . . . .	Bob Reitz, Ph.D. . . . .	(573) 592-3412
Administrative Assistant . . . . .	Ceri Stevens . . . . .	(573) 592-3412

**Fulton State Hospital***600 E. Fifth St., Fulton 65251, TT (573) 592-3498*

Chief Operating Officer . . . . .	Marty Martin . . . . .	(573) 592-4100
Administrative Assistant . . . . .	Rickie Gohring . . . . .	(573) 592-4100
Chief Financial Officer . . . . .	Ken Lyle . . . . .	(573) 592-4100
Medical Director . . . . .	Bruce Harry, MD . . . . .	(573) 592-4100
Human Resource Manager . . . . .	Lori Hollinger . . . . .	(573) 592-4100
Quality Improvement Office . . . . .	Andy Atkinson . . . . .	(573) 592-4100

**Mid-Missouri Mental Health Center***#3 Hospital Dr., Columbia 65201, TT (573) 884-1213*

Chief Operating Officer . . . . .	Marla Smith . . . . .	(573) 884-1300
Administrative Assistant . . . . .	Rona Biele . . . . .	(573) 884-1300
Chief Financial Officer . . . . .	Ken Lyle . . . . .	(573) 592-4100
Medical Director . . . . .	Ron Lacey, MD . . . . .	(573) 884-1300
Human Resource Manager . . . . .	Lori Hollinger . . . . .	(573) 592-4100
Quality Improvement Officer . . . . .	Andy Atkinson . . . . .	(573) 592-4100

**Southwest Missouri Psychiatric Rehabilitation Center***1301 Industrial Parkway E., El Dorado Springs 64744, TT (417) 876-2604*

Chief Operating Officer . . . . .	Denise Norbury . . . . .	(417) 876-1002
Administrative Assistant . . . . .	Connie Esry . . . . .	(417) 876-1002
Chief Financial Officer . . . . .	Randy Riley . . . . .	(816) 387-2300
Medical Director . . . . .	Jhansirani Vasireddy, MD . . . . .	(417) 876-1002
Human Resource Manager . . . . .	Jim Stacy . . . . .	(417) 876-1007
Quality Improvement Officer . . . . .	Terri Villafane . . . . .	(417) 876-1007

**Eastern Area***5300 Arsenal St., St. Louis 63139*

Chief Executive Officer . . . . .	Laurent Javois . . . . .	(314) 877-5981
Administrative Assistant . . . . .	Kathy Moehrle . . . . .	(314) 877-5981

**St. Louis Psychiatric Rehabilitation Center***5300 Arsenal St., St. Louis 63139, TT (314) 877-6503*

Regional Operating Officer . . . . .	Curt Trager . . . . .	(314) 877-6500
Administrative Assistant . . . . .	Roena Whitt . . . . .	(314) 877-6500
Chief Financial Officer . . . . .	Jim Martin . . . . .	(314) 877-6500
Medical Director . . . . .	Roy Wilson, MD . . . . .	(314) 877-6500
Human Resource Manager . . . . .	Donna Harris . . . . .	(314) 877-6500
Quality Improvement Officer . . . . .	Cary Drennen . . . . .	(314) 877-6500

**Metropolitan St. Louis Psychiatric Center***5351 Delmar, St. Louis 63112, TT (314) 877-0775*

Chief Operating Officer . . . . .	Anthony Cuneo . . . . .	(314) 877-0500
Administrative Assistant . . . . .	Colette Strickland . . . . .	(314) 877-0500
Chief Financial Officer . . . . .	Jim Martin . . . . .	(314) 877-0500
Medical Director . . . . .	Dan Loiterstein, MD . . . . .	(314) 877-0500
Human Resource Manager . . . . .	Donna Harris . . . . .	(314) 877-6500
Quality Improvement Officer . . . . .	Cary Drennen . . . . .	(314) 877-6500

**Hawthorn Children's Psychiatric Hospital***1901 Pennsylvania Ave., St. Louis 63133, TT (314) 512-7800*

Chief Operating Officer . . . . .	Marcia Perry . . . . .	(314) 512-7800
Administrative Assistant . . . . .	Carolyn Huntington . . . . .	(314) 512-7800
Chief Financial Officer . . . . .	Jim Martin . . . . .	(314) 877-6500
Medical Director . . . . .	Syed Tahir Rizvi, MD . . . . .	(314) 512-7800
Human Resource Manager . . . . .	Donna Harris . . . . .	(314) 877-6500
Quality Improvement Officer . . . . .	Cary Drennen . . . . .	(314) 877-6500

**Southern Area***1010 W. Columbia, Farmington 63640*

Regional Executive Officer . . . . .	Karen Adams . . . . .	(573) 218-6792
Administrative Assistant . . . . .	Jennifer Street . . . . .	(573) 218-6792

**Southeast Missouri Mental Health Center***1010 W. Columbia, Farmington 63640, TT (573) 218-7018*

Chief Operating Officer . . . . .	Melissa Ring, Ph.D. . . . .	(573) 218-6792
Administrative Assistant . . . . .	Cindy Forsythe . . . . .	(573) 218-6792
Chief Financial Officer . . . . .	Julie Inman . . . . .	(573) 218-6792
Medical Director . . . . .	Jay Englehart, MD . . . . .	(573) 218-6792
Human Resource Manager . . . . .	Mark Remspecher . . . . .	(573) 218-6792
Quality Improvement Officer . . . . .	Dave Schmitt . . . . .	(573) 218-6792

**Missouri Sexual Offender Treatment Center***1016 W. Columbia, Farmington 63640*

Chief Operating Officer . . . . .	Alan Blake . . . . .	(573) 218-7045
Administrative Assistant . . . . .	Sheila Light . . . . .	(573) 218-7045
Chief Financial Officer . . . . .	Julie Inman . . . . .	(573) 218-6792
Medical Director . . . . .	(Vacancy)	
Clinical Director . . . . .	Marty Bellew-Smith, MD . . . . .	(573) 218-7045
Human Resource Manager . . . . .	Mark Remspecher . . . . .	(573) 218-6792
Quality Improvement Officer . . . . .	Dave Schmitt . . . . .	(573) 218-6792

**Cottonwood Residential Treatment Center***1025 N. Sprigg St., Cape Girardeau 63701*

Chief Operating Officer . . . . .	Martha Cassel . . . . .	(573) 290-5888
Chief Financial Officer . . . . .	Julie Inman . . . . .	(573) 218-6792
Human Resource Manager . . . . .	Mark Remspecher . . . . .	(573) 218-6792
Quality Improvement Officer . . . . .	Dave Schmitt . . . . .	(573) 218-6792

**Western Area***1000 E. 24th St., Kansas City 64108*

Regional Executive Officer . . . . .	Dick Gregory, Ph.D. . . . .	(816) 512-7510
Administrative Assistant . . . . .	Janet Manns . . . . .	(816) 512-7510

**Northwest Missouri Psychiatric Rehabilitation Center***3505 Frederick St., St. Joseph 64506, (816) 387-2595*

Chief Operating Officer . . . . .	Mary Attebury . . . . .	(816) 387-2300
Administrative Assistant . . . . .	Diane Hargrave . . . . .	(816) 387-2300
Chief Financial Officer . . . . .	Randy Riley . . . . .	(816) 387-2300
Medical Director . . . . .	James Reynold, MD . . . . .	(816) 387-2300
Human Resource Manager . . . . .	Silva Ward . . . . .	(816) 512-7000
Quality Improvement Officer . . . . .	Kaye Green . . . . .	(816) 512-7509

**Western Missouri Mental Health Center***1000 E. 24th St., Kansas City 64108, TT (800) 955-8339*

Chief Operating Officer . . . . .	Scott Carter . . . . .	(816) 512-7000
Administrative Assistant . . . . .	Barbara Johnson . . . . .	(816) 512-7000
Chief Financial Officer . . . . .	Randy Riley . . . . .	(816) 387-2300
Medical Director . . . . .	Larry Carver, MD . . . . .	(816) 512-7000
Human Resource Manager . . . . .	Silva Ward . . . . .	(816) 512-7000
Quality Improvement Officer . . . . .	Kaye Green . . . . .	(816) 512-7000

**Missouri Advisory Council on Comprehensive Psychiatric Services**

Chair . . . . .	Helen Minth . . . . .	(314) 652-6100
-----------------	-----------------------	----------------

*3024 Locust, St. Louis 63103*

Vice Chair . . . . .	Karren Jones . . . . .	(573) 636-7727
----------------------	------------------------	----------------

*3405 W. Truman Blvd., Jefferson City 65109*

**Division of Mental Retardation and Developmental Disabilities***(573) 751-4054, FAX (573) 751-9207, TT (573) 751-8217*

Director . . . . .	Bernard Simons . . . . .	(573) 751-8676
Deputy Division Director . . . . .	Tec Chapman . . . . .	(573) 751-8667
Deputy Division Director Administrative Services . . . . .	Jeff Grosvenor . . . . .	(573) 751-8678

**Missouri Planning Council for Developmental Disabilities***PO Box 687, Jefferson City 65102*

Chair . . . . .	Terry Mack . . . . .	(573) 751-8611
Director . . . . .	Susan Pritchard-Green . . . . .	(573) 751-8611

**Habilitation Centers****Higginsville Habilitation Center***100 W. First St., PO Box 517, Higginsville 64037, FAX (660) 584-6244*

Superintendent . . . . .	April Maxwell . . . . .	(660) 584-4800
Administrative Assistant . . . . .	Sherry Kilpatrick . . . . .	(660) 584-4824
Assistant Superintendent (Administration) . . . . .	Sherry Meyer . . . . .	(660) 584-4800

**Marshall Habilitation Center***Slater St., PO Box 190, Marshall 65340, FAX (660) 831-3071*

Superintendent . . . . .	Mary Fangmann . . . . .	(660) 886-2202
Administrative Assistant/Secretary . . . . .	Marlene Van Horn . . . . .	(660) 886-2202
Administrative Assistant/Secretary . . . . .	Liz Elson . . . . .	(660) 886-2202
Assistant Superintendent (Habilitation) . . . . .	(Vacancy) . . . . .	(660) 886-2202

**Bellefontaine Habilitation Center***10695 Bellefontaine Rd., St. Louis 63137, FAX (314) 340-6199, TT (314) 340-6000*

Superintendent . . . . .	Becky Post . . . . .	(314) 340-6032
Administrative Assistant/Secretary . . . . .	Sharon Payne . . . . .	(314) 340-6011
Business Manager . . . . .	Laura Wayer . . . . .	(314) 340-6065
Assistant Superintendent (Habilitation) . . . . .	Marey Hargis . . . . .	(314) 340-6031

**Nevada Habilitation Center**

2323 N. Ash, Nevada 64772, FAX (417) 448-1138

Superintendent	Chris Baker	(417) 448-1124
Administrative Assistant/Secretary	Bobbie Dade	(417) 448-1124
Assistant Superintendent (Administration)	Pat Moomaw	(417) 448-1150
Assistant Superintendent (Habilitation)	(Vacancy)	(417) 448-1150

**Southeast Missouri Residential Services**

2351 Kanoll Blvd., Poplar Bluff 63901, FAX-PB (573) 840-9373, FAX-SIKE (573) 472-6588

Superintendent	Anita Burnett (Poplar Bluff)	(573) 840-9370
Superintendent	Anita Burnett (Sikeston)	(573) 472-5305
Administrative Assistant/Secretary	Skye Murray (Poplar Bluff)	(573) 840-9375
Administrative Assistant/Secretary	Rhonda Smith (Sikeston)	(573) 472-6559

**St. Louis Developmental Disabilities Treatment Center**

211 N. Lindbergh, St. Louis 63141-7809, FAX (314) 340-6724

Superintendent	Chad Rollins	(314) 340-6701
Administrative Assistant/Secretary	Mindy Boehringer	(314) 340-6701
Assistant Superintendent (Administration)	Wanda Elliot	(314) 340-6715
Assistant Superintendent (Habilitation)	(Vacancy)	(314) 340-6714

**Northwest Habilitation Center**

11 Brady Circle, St. Louis 63114, FAX (314) 877-5660

Unit Manager	Chad Rollins	(314) 877-5650
--------------	--------------	----------------

**St. Charles Habilitation Center**

22 Marr Ln., St. Charles 63104, FAX (636) 926-1309

Unit Manager	Mary Watts	(636) 926-1300
--------------	------------	----------------

**South County Habilitation Center**

2312 Lemay Ferry Rd., St. Louis 63125, (314) 894-5440

Unit Manager	Sandra Olsen	(314) 894-5400
--------------	--------------	----------------

**Regional Centers****Albany Regional Center**

809 N. 13th, Albany 64402, FAX (660) 726-5165

Director	Gary Davis	(660) 726-5246
Administrative Assistant/Secretary	Connie Nail	(660) 726-1528
Assistant Director (Habilitation)	Jodi Manville	(660) 726-1526

**Central Missouri Regional Center**

1500 Vandiver Drive, Ste. 100, Columbia 65202, FAX (573) 884-4294

Director	Lisa Turner	(573) 882-9835
Administrative Assistant/Secretary	Karen Alexander	(573) 882-9835
Assistant Director (Habilitation)	Sharon Price	(573) 882-9835

**Hannibal Regional Center**

805 Clinic Rd., PO Box 1108, Hannibal 63401, FAX (573) 248-2408

Director	Lois Warren	(573) 248-2400
Administrative Assistant	Mary Shirley	(573) 248-2400
Assistant Director (Habilitation)	Tena Gottman	(573) 248-2400

**Joplin Regional Center**

3600 E. Newman Rd., PO Box 1209, Joplin 64802-1209, FAX (417) 629-3026

Director	Matt Ferguson	(417) 629-3020
Administrative Assistant/Secretary	Cathy Seely	(417) 629-3020
Assistant Director (Administration)	Doris Obradovich	(417) 629-3020
Assistant Director (Habilitation)	Penny Moorehouse-Coates	(417) 629-3020

**Kansas City Regional Center***821 E. Admiral Blvd., PO Box 412557, Kansas City 64106, FAX (816) 889-3325*

Director	Jerry Carpenter	(816) 889-3420
Administrative Assistant/Secretary	Patty Colling	(816) 889-3420
Assistant Director (Administration)	Linda Weisbach	(816) 889-3419
Assistant Director (Habilitation)	Anita Hartman	(816) 889-3484

**Kirksville Regional Center***1702 E. LaHarpe St., Kirksville 63501, FAX (660) 785-2520*

Director	Linda Bowers	(660) 785-2500
Administrative Assistant/Secretary	Debbie Lee	(660) 785-2500
Assistant Director (Habilitation)	Deb Wohlers	(660) 785-2500

**Poplar Bluff Regional Center***PO Box 460, Poplar Bluff 63902, FAX (573) 840-9311*

Director	Kim Crites	(573) 840-9300
Administrative Assistant/Secretary	Doris Brandon	(573) 840-9300
Assistant Director (Administration)	Debbie Crocker	(573) 840-9300

**Rolla Regional Center***105 Fairgrounds Rd., PO Box 1098, Rolla 65402, FAX (573) 368-2206*

Director	Marcy Volner	(573) 368-2200
Administrative Assistant/Secretary	Nancy Fields	(573) 368-2200
Assistant Director (Habilitation)	Randy Havens	(573) 368-2200

**Sikeston Regional Center***112 Plaza Dr., PO Box 966, Sikeston 63801, FAX (573) 472-5308*

Director	Terry Regenold	(573) 472-5300
Administrative Assistant/Secretary	Pat Jones	(573) 472-5300
Assistant Director (Administration)	Debbie Crocker	(573) 472-5300
Assistant Director (Habilitation)	Susan Von Doersten	(573) 472-5300

**Springfield Regional Center***1515 E. Pythian, PO Box 5030, Springfield 65801-5030, FAX (417) 895-7412*

Director	Kathleen Featherstone	(417) 895-7400
Administrative Assistant/Secretary	LaDonna Morris	(417) 895-7400
Assistant Director (Administration)	Doris Obradovich	(417) 895-7400
Assistant Director (Habilitation)	Becky Dodds	(417) 895-7400

**St. Louis Regional Center–North***211 N. Lindbergh, St. Louis 63141, FAX (314) 340-6666*

Director	Suellen White	(314) 340-6500
Administrative Assistant/Secretary	Naomi Lebsock	(314) 340-6500
Business Manager	Barb Vineyard	(314) 340-6500

**St. Louis Regional Center–South***Wainwright Bldg., 111 N. Seventh St., Sixth Fl., St. Louis 63101, FAX (314) 244-8804*

Executive Director	Cindy Mueller	(314) 244-8800
Administrative Assistant/Secretary	Teresa Demis	(314) 244-8800
Business Manager	Barbara Vineyard	(314) 244-8800

---

# Department of Natural Resources

---

1101 Riverside Dr., PO Box 176, Jefferson City 65102  
www.dnr.mo.gov

The mission of the Department of Natural Resources is to preserve, protect and enhance Missouri's natural, cultural and energy resources. The department ensures that Missourians enjoy clean air to breathe, clean water for drinking and recreation, land that sustains a diversity of life and sustainable energy choices. The agency accomplishes this work through the Division of Environmental Quality, the Division of Geology and Land Survey, the Division of State Parks and the Field Services Division. The department's Division of Administrative Support provides department-level administrative and management support.

The Department of Natural Resources was created in 1974. The department is managed by a director who is directly responsible to the governor.

---

Director . . . . .	Mark N. Templeton . . . . .	(573) 522-6221
Deputy Director . . . . .	Joseph P. Bindbeutel . . . . .	(573) 522-6221
Policy Director and Legislative Affairs . . . . .	(Vacancy) . . . . .	(573) 751-3195
Chief of Water Resources . . . . .	Mike Wells . . . . .	(573) 751-4732
General Counsel . . . . .	Joseph P. Bindbeutel . . . . .	(573) 522-6221

## Energy Center

1101 Riverside Dr., PO Box 176, Jefferson City 65102

Director . . . . .	Anita Randolph . . . . .	(573) 751-2254
--------------------	--------------------------	----------------

## Soil and Water Conservation Program

1101 Riverside Dr., PO Box 176, Jefferson City 65102

Acting Director . . . . .	Bill Wilson . . . . .	(573) 751-4932
---------------------------	-----------------------	----------------

## Soil and Water Districts Commission

1101 Riverside Dr., PO Box 176, Jefferson City 65102

Chair, <i>Bethany</i> . . . . .	Leon Kreisler . . . . .	(573) 751-4932
Vice Chair, <i>Memphis</i> . . . . .	Richard Fordyce . . . . .	(573) 751-4932
Acting Staff Director . . . . .	Bill Wilson . . . . .	(573) 751-4932

## Water Resources Center

1101 Riverside Dr., PO Box 176, Jefferson City 65102

Director . . . . .	Ryan Mueller . . . . .	(573) 751-2867
--------------------	------------------------	----------------

## Dam and Reservoir Safety Council

111 Fairgrounds Rd., PO Box 250, Rolla 65401

Chair, <i>St. Louis</i> . . . . .	Richard Frueh . . . . .	(573) 368-2175
Vice Chair, <i>Bonne Terre</i> . . . . .	Ron Fox . . . . .	(573) 368-2175
Acting Staff Director . . . . .	Bob Clay . . . . .	(573) 368-2175

## Administrative Support

1101 Riverside Dr., PO Box 176, Jefferson City 65102

Director . . . . .	LaVerne Brondel . . . . .	(573) 751-7961
--------------------	---------------------------	----------------

## Environmental Improvement and Energy Resources Authority

325 Jefferson St., PO Box 744, Jefferson City 65102

Chair . . . . .	(Vacancy) . . . . .	(573) 751-4919
Vice Chair . . . . .	Ryan Doyle . . . . .	(573) 751-4919
Director . . . . .	Thomas Welch . . . . .	(573) 751-4919

**Minority Environmental Literacy Advisory Committee***1101 Riverside Dr., PO Box 176, Jefferson City 65102*

Chair	Mark N. Templeton	(573) 526-6221
Staff Contact	Lori Hogue	(573) 751-8317

**Petroleum Storage Tank Insurance Fund Board***830 E. High St., Ste. B, PO Box 836, Jefferson City 65102*

Chair	Don McNutt	(573) 522-2352
Vice Chair	James Ford	(573) 522-2352
Executive Director	Carol Eighmey	(573) 522-2352

**Division of Environmental Quality***1101 Riverside Dr., PO Box 176, Jefferson City 65102*

Director	Dan Schuette	(573) 751-0763
Deputy Director	Earl Pabst	(573) 751-0763
Deputy Director	Leanne Tippett Mosby	(573) 751-0763

**Air Conservation Commission***1659 E. Elm, PO Box 176, Jefferson City 65102*

Chair, <i>Springfield</i>	Gary Pendergrass	(573) 526-4679
Vice Chair, <i>Graham</i>	Kevin Rosenbohm	(573) 526-4679
Staff Director	Jim Kavanaugh	(573) 526-4679

**Clean Water Commission***1101 Riverside Dr., PO Box 176, Jefferson City 65102*

Chair, <i>Bowling Green</i>	Kristin Perry	(573) 751-6721
Vice Chair, <i>Owensville</i>	Ron Hardske	(573) 751-6721
Acting Staff Director	Earl Pabst	(573) 751-6721

**Hazardous Waste Management Commission***1738 E. Elm, PO Box 176, Jefferson City 65102*

Chair, <i>Webster Groves</i>	Patrick Gleason	(573) 751-2747
Vice Chair, <i>Wildwood</i>	Tim Warren	(573) 751-2747
Staff Director	Robert Geller	(573) 751-2747

**Land Reclamation Commission***1101 Riverside Dr., PO Box 176, Jefferson City 65102*

Chair, <i>St. James</i>	James DiPardo	(573) 751-4041
Co-Chair, <i>Maryville</i>	Gregory Haddock, Ph.D	(573) 751-4041
Acting Staff Director	Leanne Tippet Mosby	(573) 751-4041

**Safe Drinking Water Commission***1101 Riverside Dr., PO Box 176, Jefferson City 65102*

Staff Contact	Steve Sturgess	(573) 751-5331
---------------	----------------	----------------

**Small Business Compliance Advisory Committee***1659 E. Elm, PO Box 176, Jefferson City 65102*

Chair, <i>Jackson</i>	T. Robin Cole	(573) 751-4817
Vice Chair, <i>Kansas City</i>	Gale Holsman	(573) 751-4817
Staff Contact	Lucy Thompson	(573) 751-4817

**Solid Waste Advisory Board***1738 E. Elm, PO Box 176, Jefferson City 65102*

Chair, <i>Springfield</i>	Tim Smith	(573) 526-3900
Vice Chair, <i>Branson</i>	Larry Van Gilder	(573) 526-3900
Staff Contact	Leanne Tippet Mosby	(573) 526-3900

**Well Installation Board***1101 Riverside Dr., PO Box 176, Jefferson City 65102*

Chair, <i>Steele</i> .....	Robert Lawrence.....	(573) 751-5331
Vice Chair, <i>Buffalo</i> .....	Fred Schoen.....	(573) 751-5331
Staff Contact.....	Steve Sturgess.....	(573) 751-5331

**Division of Geology and Land Survey***111 Fairgrounds Rd., PO Box 250, Rolla 65401*

Director and State Geologist.....	Joe Gillman.....	(573) 368-2101
Deputy Director.....	Bill Duley.....	(573) 368-2101

**Land Survey Advisory Committee***111 Fairgrounds Rd., PO Box 250, Rolla 65401*

Chair, <i>Hermann</i> .....	Paul Dopuch, PLS.....	(573) 368-2300
Staff Director.....	Darrell Pratte.....	(573) 368-2300

**State Oil and Gas Council***111 Fairgrounds Rd., PO Box 250, Rolla 65401*

Chair, <i>Rolla</i> .....	Dr. Shari Dunn-Norman.....	(573) 368-2149
Vice Chair, <i>Jefferson City</i> .....	Kevin Mohammadi.....	(573) 751-1740
Staff Contact.....	Joe Gillman.....	(573) 368-2149

**Division of State Parks***1659 E. Elm, PO Box 176, Jefferson City 65102*

Director.....	Doug Eiken.....	(573) 751-9392
Deputy Director.....	Wynonna McClammer.....	(573) 751-9392
Deputy Director.....	Dan Paige.....	(573) 522-5655

**Missouri Advisory Council on Historic Preservation***1101 Riverside Dr., PO Box 176, Jefferson City 65102*

Chair, <i>Kansas City</i> .....	Dr. Robert Wieggers.....	(573) 751-7858
Vice Chair, <i>Fayette</i> .....	Allen Shirley.....	(573) 751-7858
Staff Director.....	Mark Miles.....	(573) 751-7858

**Missouri State Park Advisory Board**

Chair, <i>Webster Groves</i> .....	Max Nall.....	(573) 751-9392
Vice Chair, <i>Springfield</i> .....	Jerry Hollingsworth.....	(573) 751-9392

**State Inter-Agency Council for Outdoor Recreation***1101 Riverside Dr., PO Box 176, Jefferson City 65102*

Chair.....	Mark N. Templeton.....	(573) 751-4732
------------	------------------------	----------------

**Unmarked Human Burial Consultation Committee***1101 Riverside Dr., PO Box 176, Jefferson City 65102*

Chair.....	Mark Miles.....	(573) 751-4732
------------	-----------------	----------------

**Industrial Minerals Advisory Council***111 Fairgrounds Rd., PO Box 250, Rolla 65401*

Chair, <i>Rolla</i> .....	Joe Gillman.....	(573) 368-2101
---------------------------	------------------	----------------

**Field Services Division***1101 Riverside Dr., PO Box 176, Jefferson City 65102*

Director.....	(Vacancy).....	(573) 526-5804
Deputy Director.....	(Vacancy).....	(573) 526-5804
Deputy Director.....	(Vacancy).....	(573) 526-5804



---

# Department of Public Safety

---

*Truman State Office Building, PO Box 749, Jefferson City 65102-0749, FAX (573) 751-5399  
www.dps.mo.gov*

The Department of Public Safety is responsible for coordinating all elements of law enforcement, criminal investigation and public safety activities undertaken by state government, the ultimate goal being to ensure the safety and security of Missouri's citizens and their property. This is accomplished through the activities of the Missouri Veterans' Commission; Division of Alcohol and Tobacco Control; Missouri State Water Patrol; Division of Fire Safety; Missouri State Highway Patrol; Missouri Capitol Police; Missouri Gaming Commission; Office of the Adjutant General (Missouri National Guard); and the State Emergency Management Agency.

Established by the Omnibus State Reorganization Act of 1974, the department consisted of a small central staff and seven divisions which reported directly to the governor. Since then, significant changes have occurred. The department is now responsible for 3,600 employees and a budget of more than \$200 million.

The department is under the supervision of a director, appointed by the governor with the advice and consent of the Senate.

---

Director . . . . .	John M. Britt . . . . .	(573) 751-5432
Executive Secretary . . . . .	Margaret Bilyeu . . . . .	(573) 751-5432
Deputy Director . . . . .	Andrea Spillars . . . . .	(573) 751-5432
General Counsel . . . . .	Michael Bradley . . . . .	(573) 751-5432
Homeland Security . . . . .	Paul Fennewald . . . . .	(573) 522-3007
Narcotics Control . . . . .	Eric Shepherd . . . . .	(573) 751-4905
Juvenile Justice . . . . .	Sandy Remppe . . . . .	(573) 751-4905
Victims' Services . . . . .	Marc Peoples . . . . .	(573) 751-4905
Victims of Crime . . . . .	Marc Peoples . . . . .	(573) 751-4905
Peace Officer Training . . . . .	Jeremy Spratt . . . . .	(573) 751-4905
Budget . . . . .	Tom Orf . . . . .	(573) 751-4905
Personnel . . . . .	Mary Beckwith . . . . .	(573) 751-4905
Legislation . . . . .	James Klahr . . . . .	(573) 751-4905
Communications . . . . .	Mike O'Connell . . . . .	(573) 751-5432

## Missouri Veterans' Commission

*205 Jefferson St., PO Drawer 147, Jefferson City 65102-0147, FAX (573) 751-6836*

Executive Director . . . . .	Larry D. Kay . . . . .	(573) 751-3779
Executive Secretary . . . . .	Jill Talken . . . . .	(573) 522-1422
Deputy Director . . . . .	Bryan Hunt . . . . .	(573) 522-1402
Superintendent of Homes . . . . .	Anne Payne . . . . .	(573) 522-1409
Director, Service to Veterans . . . . .	Stan Baughn . . . . .	(573) 522-1411

## Missouri Veterans' Homes

Administrator, St. James Veterans' Home . . . . .	Patty Faenger . . . . .	(573) 265-3271
<i>620 N. Jefferson, St. James 65559-1999</i>		
Administrator, Mt. Vernon Veterans' Home . . . . .	Don Long . . . . .	(417) 466-7103
<i>600 N. Main, Mt. Vernon 65712-1098</i>		
Administrator, Mexico Veterans' Home . . . . .	Cheryl Tolbert . . . . .	(573) 581-1088
<i>#1 Veterans' Dr., Mexico 65265-0473</i>		

Administrator, Cape Girardeau Veterans' Home . . . Viviane Rains . . . . .	(573) 290-5870
<i>2400 Veterans' Memorial Dr., Cape Girardeau 63701</i>	
Administrator, St. Louis Veterans' Home . . . . . Jan Rau . . . . .	(314) 340-6389
<i>10600 Lewis &amp; Clark Blvd., St. Louis 63136</i>	
Administrator, Cameron Veterans' Home . . . . . Celia Reed. . . . .	(816) 632-6010
<i>1111 Euclid, Cameron 64429</i>	
Administrator, Warrensburg Veterans' Home. . . . . Eric Endsley. . . . .	(660) 543-5064
<i>1300 Veterans' Rd., Warrensburg 64093</i>	

### Missouri Veterans' Cemeteries

Acting Director, Springfield State Veterans' Cemetery. . . Steve Maples. . . . .	(417) 823-3944
<i>5201 S. Southwood Dr., Springfield 65804</i>	
Director, Higginsville State Veterans' Cemetery. . . Jess Rasmussen . . . . .	(660) 584-5252
<i>20109 Business Hwy. 13, Higginsville 64037</i>	
Director, Bloomfield State Veterans' Cemetery . . . Ken Swearingin . . . . .	(573) 568-3871
<i>17357 Stars &amp; Stripes Way, Bloomfield 63825-0566</i>	
Director, Jacksonville State Veterans' Cemetery. . . Jerry Quigley. . . . .	(660) 295-4237
<i>1479 County Rd. 1675, Jacksonville 65260</i>	

### Division of Alcohol and Tobacco Control

*Truman State Office Bldg., PO Box 837, Jefferson City 65102-0837, FAX (573) 526-4540*

State Supervisor . . . . . Gene Lacy. . . . .	(573) 751-4092
Deputy State Supervisor . . . . . Mike Schler. . . . .	(573) 751-4092
Administrative Assistant. . . . . Kristy Westrich . . . . .	(573) 751-4092
Chief of Enforcement. . . . . Steve Shimmens . . . . .	(573) 751-2333
Administrative Services Manager . . . . . Karen Gaut . . . . .	(573) 751-2333
Fiscal and Administrative Manager . . . . . Diane Markway. . . . .	(573) 751-2333
Tobacco Program Manager . . . . . Vanessa Mure . . . . .	(573) 751-2333

#### District Offices:

I . . . . . Joe Hodgins . . . . .	(816) 889-2574
<i>Fletcher Daniels State Office Bldg., 615 E. 13th St., Rm. 506, Kansas City 64106</i>	
II . . . . . Steve Shimmens . . . . .	(573) 751-2964
<i>Truman State Office Bldg., Rm. 860, PO Box 837, Jefferson City 65102-0837</i>	
III . . . . . Richard Weiser . . . . .	(314) 340-6835
<i>Wainwright State Office Bldg., 111 N. Seventh, St. Louis 63101-2134</i>	

### Missouri State Water Patrol

*2401 E. McCarty, PO Box 1368, Jefferson City 65102-1368*

Commissioner . . . . . (Vacancy) . . . . .	(573) 751-3333
Assistant Commissioner . . . . . Ltc. Michael Smith . . . . .	(573) 751-3333
Commander, Administrative Services . . . . . Maj. Tommy Roam . . . . .	(573) 751-3333
Commander, Field Services . . . . . Maj. Joseph Hughes . . . . .	(573) 751-3333
Commander, Technical Services . . . . . Capt. Hans Huenink . . . . .	(573) 751-3333
Director, Criminal Investigations . . . . . Sgt. Jay Pragman . . . . .	(573) 751-3333
Commander, Personnel . . . . . Capt. Paul Kennedy. . . . .	(573) 751-3333
Commander, Support Services. . . . . Capt. Mark Richerson . . . . .	(573) 751-3333
Director, Safety Education . . . . . Cpl. John Sellers . . . . .	(573) 751-3333
Director, Public Information . . . . . Sgt. Jerry Callahan. . . . .	(573) 751-3333
Director, Communications . . . . . Becky Haskamp . . . . .	(573) 751-3333
Fiscal Director. . . . . Darla Otto. . . . .	(573) 751-3333
Commander, Training . . . . . Lt. Eldon Wulf. . . . .	(573) 751-3333
Manager, CALEA Accreditation . . . . . Sgt. Alan Barborek. . . . .	(573) 751-3333

#### Districts:

I (West Central Missouri) . . . . . Capt. James E. Marlin . . . . .	(573) 751-3333
II (Central Missouri) . . . . . Capt. Matt Walz . . . . .	(573) 751-3333
III (Southwest Missouri) . . . . . Capt. Gary T. Haupt . . . . .	(417) 335-6081
IV (Southeast Missouri) . . . . . Capt. Robert Searey. . . . .	(573) 751-3333

V (Northeast Missouri) . . . . .	Capt. Dale G. Sluhan . . . . .	(573) 751-3333
VI (Northwest Missouri) . . . . .	Capt. William E. Cox . . . . .	(816) 525-9657

### Missouri Capitol Police

301 W. High St., PO Box 36, Jefferson City 65102-0036, FAX (573) 526-3898

Police Chief . . . . .	Todd Hurt . . . . .	(573) 751-2764
Operations . . . . .	Capt. Paul Minze . . . . .	(573) 751-2764
Protective Services . . . . .	Lt. Dan Hoerschgen . . . . .	(573) 751-4141
Executive Assistant . . . . .	MaryAnn Craig . . . . .	(573) 526-6028
Support Services . . . . .	Lt. Eric Clemons . . . . .	(573) 526-5330
Emergency/Police Services . . . . .	(Vacancy) . . . . .	(573) 522-2222

### Missouri State Highway Patrol

1510 E. Elm St., PO Box 568, Jefferson City 65102-0568, FAX (573) 751-9419

Superintendent . . . . .	Col. James Keathley . . . . .	(573) 751-2901
Assistant Superintendent . . . . .	Lt. Col. Richard Coffey . . . . .	(573) 526-6130
Chief of Staff . . . . .	Capt. Tim McDonald . . . . .	(573) 522-9816
Administrative Services Bureau . . . . .	Maj. H.E. McKay . . . . .	(573) 526-6110
Criminal Investigation Bureau . . . . .	Maj. Ron Replogle . . . . .	(573) 526-6230
Field Operations Bureau . . . . .	Maj. A.D. Penn . . . . .	(573) 751-2892
Support Services Bureau . . . . .	Maj. J. Bret Johnson . . . . .	(573) 526-6150
Technical Services Bureau . . . . .	Maj. Bob Bloomberg . . . . .	(573) 526-6140

#### Troops:

A . . . . .	Capt. R.L. Powell . . . . .	(816) 622-0800
Lee's Summit 64063-0158 . . . . .	FAX (816) 622-0715	
B . . . . .	Capt. J.W. Elliott . . . . .	(660) 385-2132
Macon 63552-1030 . . . . .	FAX (660) 385-3920	
C . . . . .	Capt. Ron Johnson . . . . .	(636) 300-2800
St. Louis 63141-8550 . . . . .	FAX (636) 300-2741	
D . . . . .	Capt. J.O. Villanueva . . . . .	(417) 895-6868
Springfield 65803-5044 . . . . .	FAX (417) 895-6877	
E . . . . .	Capt. G.E. Ridens . . . . .	(573) 840-9500
Poplar Bluff 63901-8718 . . . . .	FAX (573) 840-9509	
F . . . . .	Capt. D.A. Schmidt . . . . .	(573) 751-1000
Jefferson City 65102-0568 . . . . .	FAX (573) 751-6814	
G . . . . .	Capt. B.E. Chadwick . . . . .	(417) 469-3121
Willow Springs 65793-0010 . . . . .	FAX (417) 469-3105	
H . . . . .	Capt. D.L. Robinson . . . . .	(816) 387-2345
St. Joseph 64508-8580 . . . . .	FAX (816) 387-2349	
I . . . . .	Capt. L.A. Kenley . . . . .	(573) 368-2345
Rolla 65401-0128 . . . . .	FAX (573) 368-2352	

### Division of Fire Safety

PO Box 844, Jefferson City 65102, FAX (573) 751-1744

State Fire Marshal . . . . .	Randy L. Cole . . . . .	(573) 751-1742
Assistant State Fire Marshal . . . . .	Greg Carrell . . . . .	(573) 751-1743
Fiscal Administrative Manager . . . . .	Sherry Hoelscher . . . . .	(573) 526-1007
Personnel Analyst I . . . . .	Donna Moore . . . . .	(573) 751-1746
Deputy Chief Boiler & Pressure Vessel Program . . . . .	Gary Scribner . . . . .	(573) 751-8708
Deputy Chief Fire Inspection Program . . . . .	Kevin Notz . . . . .	(573) 522-1624
Deputy Chief Fire Investigation & Explosives Program . . . . .	Bill Zieres . . . . .	(573) 751-2701
Deputy Chief Training & Certification Program . . . . .	Kim Becker . . . . .	(573) 751-5301
Deputy Chief Elevator & Amusement Ride Safety Programs . . . . .	(Vacancy) . . . . .	(573) 751-5299

**Office of Adjutant General**

*Missouri National Guard, Ike Skelton Training Site, 2302 Militia Drive, Jefferson City, 65101-1203*

Adjutant General of Missouri . . . . .	BG Stephen L. Danner . . . . .	(573) 638-9710
Administrative Assistant . . . . .	Gail A. Schrimpf . . . . .	(573) 638-9711
Military Executive . . . . .		(573) 638-9623
Chief of Staff . . . . .	COL Wendul G. Hagler . . . . .	(573) 638-9616
Deputy Military Executive . . . . .	LTC (Ret.) Dennis Cruets . . . . .	(573) 638-9630
Director of State Resources . . . . .	Jill Delgado . . . . .	(573) 638-9754
State Personnel Manager . . . . .	Donna Truman . . . . .	(573) 638-9845
Public Affairs . . . . .	CPT Tammy Spicer . . . . .	(573) 638-9846
Facilities Management . . . . .	LTC Brent Beckley . . . . .	(573) 638-9750
Deputy Facilities Management . . . . .	Paul Junkans . . . . .	(573) 638-9553
Military Records and Archives . . . . .	Robert Ortmeyer . . . . .	(573) 638-9890

**State Emergency Management Agency**

*The Missouri Army National Guard Training Center, PO Box 116, Jefferson City 65102, (573) 526-9100*

Director . . . . .	Paul Parmenter . . . . .	(573) 526-9101
Deputy Director . . . . .	Tim Diemler . . . . .	(573) 526-9143
Operations . . . . .	John H. Campbell . . . . .	(573) 526-9103
Planning/Disaster Recovery . . . . .	Chuck May . . . . .	(573) 526-9112
Fiscal . . . . .	Tracy Farris . . . . .	(573) 526-9106
Floodplain Management/Mitigation . . . . .	Randy Schrivner . . . . .	(573) 526-9141

**Missouri Gaming Commission**

*3417 Knipp Dr., PO Box 1847, Jefferson City 65102, Telephone: (573) 526-4080, FAX (573) 526-1999*

Executive Director . . . . .	Gene McNary . . . . .	(573) 526-4083
Chief Deputy Director, Enforcement . . . . .	Roger Stottlemire . . . . .	(573) 526-2329
Deputy Director, Administration . . . . .	Alden Henrickson . . . . .	(573) 526-4094
Chief Counsel . . . . .	Christopher Hinckley . . . . .	(573) 526-4082

**Satellite Offices**

<i>St. Louis, 11775 Borman Dr., Ste. 104, St. Louis 63146 . . . . .</i>	<i>(314) 340-4400</i>
<i>Kansas City, 1321 Burlington St., Ste. 100, North Kansas City 64116 . . . . .</i>	<i>(816) 482-5700</i>

---

# Department of Revenue

---

*PO Box 311, Sixth Fl., Truman State Office Building, Jefferson City 65105-0311*  
*www.dor.mo.gov*

The Department of Revenue is one of the largest and most comprehensive of Missouri's state departments. As established in Article IV of the state constitution, the department collects state and local taxes and administers the state's motor vehicle and driver licensing laws, including the titling and registration of motor vehicles and the licensing of Missouri drivers.

The director, appointed by the governor and confirmed by the Senate, is responsible for all operations and policies of the department.

The department is comprised of four divisions: Administration, Legal Services, Taxation and Motor Vehicle & Driver Licensing. The Administration Division is responsible for human resources and other internal department issues. The other divisions are contacted more frequently by Missouri citizens and elected officials, and those divisions' detailed phone numbers are listed below. The goal of all department employees, no matter which division they work in, is to provide competent administration of Missouri's revenues.

---

Director . . . . .	Karen King Mitchell . . . . .	(573) 751-5671
Deputy Director/General Counsel . . . . .	Alana Barragan-Scott . . . . .	(573) 751-2992
Acting Director, Division of Administration . . . . .	Kim Lauer . . . . .	(573) 751-4373
Director, Division of Legal Services . . . . .	Alana Barragan-Scott . . . . .	(573) 751-2992
Director, Division of Taxation . . . . .	Kip Stetzler . . . . .	(573) 526-1824
Director, Division of Motor Vehicle & Driver Licensing . . . . .	Jackie Bemboom . . . . .	(573) 526-1827
Director of Communications . . . . .	Ted Farnen . . . . .	(573) 751-8222
Legislative Liaison . . . . .	Chris Pieper . . . . .	(573) 751-2110

## Legal Services

*PO Box 475, Jefferson City 65105-0475*

Bankruptcy Attorneys . . . . .	(573) 751-5531
Criminal Investigations . . . . .	(573) 751-4689
Individual/Corporate Income Tax Attorneys . . . . .	(573) 751-0961
Motor Vehicle/Driver License Attorneys . . . . .	(573) 751-2580
Personnel/Contracts/Criminal Investigations Attorneys . . . . .	(573) 751-9568
Sales/Use Tax Attorneys . . . . .	(573) 751-0961

## Taxation

*PO Box 854, Jefferson City 65105-0854*

Business Registration . . . . .	(573) 751-5860
Cigarette Tax . . . . .	(573) 751-7163
Corporate Income Tax . . . . .	(573) 751-4541
County Taxes/Fees . . . . .	(573) 751-5900
Delinquent Tax/Balance Due (Sales/Withholding/Corporate) . . . . .	(573) 751-7200
Delinquent Tax/Balance Due (Motor Vehicle Sales Tax) . . . . .	(573) 751-3535
Discovery/Federal Match . . . . .	(573) 751-7200
Electronic Filing . . . . .	(573) 751-8150
Estate Tax . . . . .	(573) 751-1467
Financial Institution Tax . . . . .	(573) 751-2326
Forms . . . . .	(800) 877-6881
Forms by Fax . . . . .	(573) 751-4800
Franchise Tax . . . . .	(573) 751-4541

Fuel Tax . . . . .	(573) 751-2611
Homestead Preservation Tax Credit . . . . .	(573) 751-3505
Individual Income Tax . . . . .	(573) 751-3505
Insurance Premium Tax . . . . .	(573) 751-2326
Local Taxes . . . . .	(573) 751-4876
Motor Vehicle Refunds . . . . .	(573) 751-4792
Nexus . . . . .	(573) 522-4989
Other Tobacco Products . . . . .	(573) 751-5772
Partnership/Fiduciary . . . . .	(573) 751-1467
Property Tax Credit . . . . .	(573) 751-3505
Refunds (Individual Income Tax) . . . . .	(573) 751-3505
Refunds (Sales/Use Tax) . . . . .	(573) 526-9938
Refunds (Withholding Tax) . . . . .	(573) 751-3505
Sales/Use Tax . . . . .	(573) 751-2836
Tax Clearance/No Tax Due . . . . .	(573) 751-9268
Telefile . . . . .	(573) 751-8150
Tire Fee . . . . .	(573) 751-2836
Transient Employers . . . . .	(573) 751-0459
Voluntary Compliance . . . . .	(573) 751-8612
Withholding Tax . . . . .	(573) 751-7200

### Motor Vehicle and Driver Licensing

*PO Box 629, Jefferson City 65105-0629*

Abandoned Vehicles . . . . .	(573) 526-3669
ATV Decals . . . . .	(573) 526-3669
Dealer Complaints . . . . .	(800) 887-3994
Dealer Registration/License . . . . .	(573) 751-8343
Disabled Placards/Plates . . . . .	(573) 526-3669
Driver License Issuance . . . . .	(573) 751-1887
Driver License Reinstatement . . . . .	(573) 751-1887
Driver License Suspension/Revocations . . . . .	(573) 751-1887
Driver Improvement Programs . . . . .	(573) 751-1887
Drivers Privacy Protection Act . . . . .	(573) 751-4300
Identification Card (Non-driver license) . . . . .	(573) 751-1887
License Plate Renewal Requirements . . . . .	(573) 526-3669
License Offices . . . . .	(573) 751-7205
Missouri Online Registration Exchange (Online Renewals) . . . . .	(573) 526-3669
Notice of Lien . . . . .	(573) 526-3669
Online Personal Property Tax System . . . . .	(573) 751-3180
Sales Tax (Motor Vehicle) . . . . .	(573) 526-3669
School Bus Endorsements . . . . .	(573) 751-1887
Specialty/Personalized License Plates . . . . .	(573) 526-3669
Substance Abuse Traffic Offender Program (SATOP) . . . . .	(573) 751-1887
Temporary Tags/Permits . . . . .	(573) 526-3669
Titles (Duplicate/Salvage/Junk/Repossession) . . . . .	(573) 526-3669

### State Tax Commission

*PO Box 146, Jefferson City 65102-0146*

Chair . . . . .	Bruce E. Davis . . . . .	(573) 751-2414
Member . . . . .	Jennifer Tidwell . . . . .	(573) 751-2414
Member . . . . .	Charles F. Nordwald . . . . .	(573) 751-2414

### Lottery Commission

*PO Box 1603, Jefferson City 65102*

Executive Director . . . . .	Larry Jansen . . . . .	(573) 751-4050
Director of Communications . . . . .	Gary Gonder . . . . .	(573) 751-4050
Director of Marketing . . . . .	Adam Hall . . . . .	(573) 751-4050
Director of Security . . . . .	Bob Gartner . . . . .	(573) 751-4050
Chief Financial Officer . . . . .	Michael Lauf . . . . .	(573) 751-4050

Headquarters  
1823 Southridge Dr., Jefferson City 65102 . . . . . (573) 751-4050

Kansas City Regional Office  
3630 Arrowhead Ave., Independence 64057 . . . . . (816) 795-8811

St. Louis Regional Office  
1831 Craig Park Ct., St. Louis 63146 . . . . . (314) 340-5800

Springfield Regional Office  
1506 E. Raynell, Springfield 65804 . . . . . (417) 888-4227

# Department of Social Services

*Broadway State Office Bldg., PO Box 1527, Jefferson City 65102-1527*  
*www.dss.mo.gov*

The Missouri Department of Social Services was constitutionally established in 1974 because “the health and general welfare of the people are matters of primary public concern.” The department is charged with administering programs to promote, safeguard, and protect the general welfare of children; to maintain and strengthen family life; and to aid people in need as they strive to achieve their highest level of independence.

The department is organized into four program divisions: Children’s Division, Family Support Division, Division of Medical Services, and the Division of Youth Services. The Divisions of Budget & Finance, Legal Services, and General Services provide department-wide administrative and support services.

The department cooperates and partners with many private organizations, businesses and individuals to extend the outreach of human services to Missouri citizens.

Director . . . . .	Ronald J. Levy . . . . .	(573) 751-4815
Deputy Director . . . . .	Brian Kinkade . . . . .	(573) 751-4815
Associate Director . . . . .	James W. Uffmann . . . . .	(573) 751-4815
Director, State Technical Assistance Team (STAT) . . . . .	Rodney Jones . . . . .	(573) 751-5980
Legislative Liaison . . . . .	Sarah Madden . . . . .	(573) 751-4815
Legislative Liaison . . . . .	Damion Trasada . . . . .	(573) 751-4815

## Division of Finance and Administrative Services

*Broadway State Office Bldg., PO Box 1082, Jefferson City 65102-1082*

Director . . . . .	Jennifer R. Tidball . . . . .	(573) 751-7533
Deputy Director, Budget and Planning . . . . .	Donna Imhoff . . . . .	(573) 751-2171
Deputy Director, Grants Management . . . . .	Roger Backes . . . . .	(573) 751-2170
Deputy Director, Operations . . . . .	Theresa McDonald . . . . .	(573) 751-7533
Deputy Director, Administrative Services . . . . .	Gina Jacobs . . . . .	(573) 751-7533

## Division of Legal Services

*Broadway State Office Bldg., PO Box 1527, Jefferson City 65102-1527*

Director . . . . .	Joel Anderson . . . . .	(573) 751-1334
Special Counsel for Administrative Affairs . . . . .	Scotty Allen . . . . .	(573) 526-0414
Special Counsel for Litigation . . . . .	Mark Gutchen . . . . .	(573) 751-3229
Deputy Director, Investigations . . . . .	Larry Dickerson . . . . .	(573) 751-0803
Special Counsel, Administrative Hearings . . . . .	Gina Boxberger . . . . .	(573) 526-5240

## Children’s Division

*615 Howerton Ct., PO Box 88, Jefferson City 65103-0088*

Director . . . . .	Paula Neese . . . . .	(573) 526-6009
Designated Principal Assistant . . . . .	Celesta Hartgraves . . . . .	(573) 526-6009
Acting Deputy Director, Early Childhood and Prevention . . . . .	Becky Houf . . . . .	(573) 751-6793
Acting Deputy Director, Planning & Performance Management . . . . .	Susan Savage . . . . .	(573) 751-2502
Deputy Director, Practice & Professional Development . . . . .	(Vacancy) . . . . .	(573) 751-2427

## Northern Region

Regional Director . . . . .	Marta Halter . . . . .	(573) 592-4090
-----------------------------	------------------------	----------------

*106 N. Hospital Dr., PO Box 607, Fulton 65251-0607*



**Southern Region**

Regional Director . . . . . Julie Lester . . . . . (573) 346-3363  
*146 Rodeo Rd., Camdenton 65020*

**Jackson County**

Regional Director . . . . . Virginia Lewis-Brunk . . . . . (816) 889-2815  
*Fletcher Daniels State Office Bldg., 615 E. 13th St., Kansas City 64106*

**St. Louis City**

Regional Director . . . . . Tena Thompson . . . . . (314) 340-7007  
*Wainwright State Office Bldg., 111 N. Seventh St., St. Louis 63101*

**St. Louis County**

Acting Regional Director . . . . . Susan Shelton . . . . . (314) 426-8402  
*9900 Page Ave., St. Louis 63132*

**Family Support Division**

*615 Howerton Ct., PO Box 2320, Jefferson City 65103-2320*

Acting Director . . . . . Valerie Davis . . . . . (573) 751-4247

Deputy Director, IM Program and Policy . . . . . Sharon Denney . . . . . (573) 751-3124

Designated Principal Assistant,

Financial Management/Services . . . . . Shari Allen . . . . . (573) 751-4206

Designated Principal Assistant,

Personnel . . . . . Corrine Beakley . . . . . (573) 751-5253

Designated Principal Assistant, Rehabilitation

Services for the Blind . . . . . Mark Laird . . . . . (573) 751-4249

Designated Principal Assistant,

IM Field Operations . . . . . (Vacancy) . . . . . (314) 877-2189

Designated Principal Assistant,

Child Support Field Operations . . . . . Alyson Campbell . . . . . (573) 522-2135

Acting Deputy Director, Child Support Program

& Policy . . . . . Terri Hinzpeter . . . . . (573) 526-3716

**NW/NE Region** (IM Field Liaison) . . . . . Jim Simmons . . . . . (660) 543-5000

*505-B N. Ridgeview, PO Box 576, Warrensburg 64093*

**SE Region** (IM Field Liaison) . . . . . Darrell Deken . . . . . (573) 840-9260

*1003 Wildwood Dr., Ste. E, Dexter 63841*

**SW Region** (IM Field Liaison) . . . . . Debra Jones . . . . . (417) 745-6491

*1721 W. Elfindale, Ste. 205, Springfield 65807*

**Kansas City Region** (IM Field Liaison) . . . . . Marge Randle . . . . . (816) 889-2500

*615 E. 13th St., Kansas City 64106*

**St. Louis Region** (IM Field Liaison) . . . . . Sandra Nelson . . . . . (314) 933-7340

*3101 Chouteau, St. Louis 63103-2926*

**Kansas City Region** Child Support Field Liaison . . . . . Jeanine Zumalt . . . . . (816) 889-5191

*301 E. Armour Blvd., Fifth Fl., Kansas City 64111*

**St. Louis Region** Child Support Field Liaison . . . . . Jim Carney . . . . . (314) 416-2100

*7545 S. Lindbergh, Ste. 150, St. Louis 63125*

**MO Healthnet Division**

*615 Howerton Ct. PO Box 6500, Jefferson City 65102*

Director . . . . . Ian McCaslin . . . . . (573) 751-6922

Deputy Director, Operations . . . . . Judith Muck . . . . . (573) 751-6922

Deputy Director, Clinical Services . . . . . George Oestreich . . . . . (573) 751-6961

Director, Finance . . . . . Donna Siebeneck . . . . . (573) 751-1092

Deputy Director, Finance . . . . . Marga Hoelscher . . . . . (573) 751-1092

Director, Information Services . . . . . Debbie Kolb . . . . . (573) 751-7996

Director, Pharmacy . . . . . Rhonda Driver . . . . . (573) 751-6961

Director, Psychology Program . . . . . Lisa Clements . . . . . (573) 751-6961

Director, Program Integrity/Cost Recovery . . . . . (Vacancy) . . . . . (573) 751-3399

Director, Program Management . . . . . (Vacancy) . . . . . (573) 751-6926

Legal Counsel . . . . . (Vacancy) . . . . . (573) 751-6922

**Division of Youth Services**

*3418 Knipp, Ste. A-1, PO Box 447, Jefferson City 65102-0447*

Director . . . . .	Tim Decker . . . . .	(573) 751-3324
Designated Principal Assistant . . . . .	Bill Heberle . . . . .	(573) 751-3324
Deputy Director . . . . .	Tom Breedlove . . . . .	(573) 751-3324
Deputy Director . . . . .	Courtney Collier . . . . .	(816) 759-4662
Regional Administrator, Northeast Region . . . . .	Larry Strecker . . . . .	(573) 449-2939
<i>1240 E. Brownschool Rd., Columbia 65202</i>		
Regional Administrator, Northwest Region . . . . .	Juliet Breaux . . . . .	(816) 889-3850
<i>1910 Genessee, Kansas City 64102</i>		
Regional Administrator, St. Louis Region . . . . .	Lew Mueller . . . . .	(314) 340-6904
<i>Wainwright State Office Bldg., 111 N. Seventh St., Rm. 221, St. Louis 63101</i>		
Regional Administrator, Southeast Region . . . . .	Paula Shaw . . . . .	(573) 840-9540
<i>1903 Northwood, Poplar Bluff 63901</i>		
Regional Administrator, Southwest Region . . . . .	John Creson . . . . .	(417) 895-6485
<i>1735 W. Catalpa, Ste. B, Springfield 65807</i>		

**Division of Youth Services Advisory Board**

Chair . . . . .	Dennis Kehm . . . . .	(636) 797-5420
<i>1328 Melvin, Festus 63028</i>		
Vice Chair . . . . .	Thelma Neff . . . . .	(417) 866-3198
<i>802 N. Fairfax, Springfield 65802</i>		

---

# Department of Transportation

---

*Department of Transportation Office Building, 105 W. Capitol Ave., Jefferson City 65102  
(573) 751-2551, FAX: (573) 751-6555, E-mail: mail@modot.mo.gov  
www.modot.gov*

The Department of Transportation is responsible for the five viable transportation alternatives available to Missourians: highways, aviation, waterways, transit and railroads. Those responsibilities include operation of the 33,000-mile highway system, including highway location, design, construction and maintenance.

The Missouri Highways and Transportation Commission, composed of six members, is the governing body of the department. The members are appointed by the governor, with the consent of the Senate.

The director and secretary are appointed by the commission. All other appointments are made by the director, with approval of the commission.

---

## State Highways and Transportation Commission

Chair . . . . .	Mike Kehoe . . . . .	(573) 634-4444 <i>807 Southwest Blvd., Jefferson City 65109</i>
Vice Chair . . . . .	David Gach . . . . .	(816) 232-4542 <i>4702 S. 169 Hwy., St. Joseph 64507</i>
Member . . . . .	Duane S. Michie . . . . .	(573) 333-1700, ext. 230 <i>100 W. Third St., Caruthersville 63830</i>
Member . . . . .	Rudolph E. Farber . . . . .	(417) 451-1040 <i>PO Box 400, 100 S. Wood St., Neosho 64850</i>
Member . . . . .	Grace M. Nichols . . . . .	(636) 947-6399 <i>1 Prairie Haute Dr., St. Charles 63301</i>
Member . . . . .	Lloyd J. Carmichael . . . . .	(417) 864-8000 <i>901 St. Louis, Ste. 101, Springfield 65803</i>
Secretary to Commission . . . . .	Pam Harlan . . . . .	(573) 751-3704

## Transportation Officials

### Director's Management Team

Director . . . . .	Pete Rahn . . . . .	(573) 751-4622
Chief Engineer . . . . .	Kevin Keith . . . . .	(573) 751-2803
Chief Financial Officer . . . . .	Roberta Broecker . . . . .	(573) 751-2803
Chief Counsel . . . . .	Rich Tiemeyer . . . . .	(573) 751-7454

### Organizational Support Team

Director of Audits & Investigations . . . . .	Bill Rogers . . . . .	(573) 751-7446
Director of Community Relations . . . . .	Shane Peck . . . . .	(573) 751-1375
Director of Governmental Relations . . . . .	Jay Wunderlich . . . . .	(573) 522-9284
Director of Organizational Results . . . . .	Mara Campbell . . . . .	(573) 526-4335

### System Delivery Team

Multimodal Operations . . . . .	Brian Weiler . . . . .	(573) 526-2169
Aviation . . . . .	Joe Pestka . . . . .	(573) 526-2169
Railroads . . . . .	Rod Massman . . . . .	(573) 526-2169
Transit . . . . .	Steve Billings . . . . .	(573) 526-2169
Freight Development . . . . .	Ernie Perry . . . . .	(573) 526-5578
Waterways . . . . .	Sherrie Martin . . . . .	(573) 751-8620

Director of Program Delivery . . . . .	Dave Nichols . . . . .	(573) 751-0760
State Bridge Engineer . . . . .	Dennis Heckman . . . . .	(573) 751-4676
State Construction & Materials Engineer . . . . .	Dave Ahlvers . . . . .	(573) 751-3689
External Civil Rights Administrator . . . . .	Lester Woods Jr. . . . .	(573) 526-2978
State Design Engineer . . . . .	Kathy Harvey . . . . .	(573) 751-2876
Right of Way Director . . . . .	Kelly Lucas . . . . .	(573) 526-4362
Transportation Planning Director . . . . .	Machelle Watkins . . . . .	(573) 526-8058
Director of System Management . . . . .	Don Hillis . . . . .	(573) 751-6602
Highway Safety Director . . . . .	LeAnna Depue . . . . .	(573) 751-7643
State Maintenance Engineer . . . . .	Jim Carney . . . . .	(573) 751-2785
Motor Carrier Services Director . . . . .	Jan Skouby . . . . .	(573) 751-4021
State Traffic Engineer . . . . .	Eileen Rackers . . . . .	(573) 526-0117

### System Facilitation Team

Controller . . . . .	Deborah Rickard . . . . .	(573) 751-7098
Equal Opportunity Director . . . . .	Brenda Treadwell-Martin . . . . .	(573) 751-8602
General Services Director . . . . .	Beth Ring . . . . .	(573) 751-3720
Human Resources Director . . . . .	Micki Knudsen . . . . .	(573) 751-2804
Information Systems Director . . . . .	Mike Miller . . . . .	(573) 526-8002
Resource Management Director . . . . .	Brenda Morris . . . . .	(573) 526-8106
Risk and Benefits Management Director . . . . .	Jeff Padgett . . . . .	(573) 526-0138
MoDOT and Patrol Employees' Retirement System . . . . .	Susie Dahl . . . . .	(573) 298-6080

### District Engineers

Northwest District . . . . . <i>3602 N. Belt Hwy., St. Joseph 64506</i>	Don Wichern . . . . .	(816) 387-2350
North Central District . . . . . <i>902 N. Missouri St., PO Box 8, Macon 63552</i>	Dan Niec . . . . .	(660) 385-3176
Northeast District . . . . . <i>1711 Hwy. 61 S., PO Box 1067, Hannibal 63401</i>	Paula Gough . . . . .	(573) 248-2490
Kansas City Area District . . . . . <i>600 N.E. Colbern Rd., Lee's Summit 64086</i>	Beth Wright . . . . .	(816) 622-6500
Central District . . . . . <i>1511 Missouri Blvd., PO Box 718, Jefferson City 65102</i>	Roger Schwartze . . . . .	(573) 751-3322
St. Louis Metro District . . . . . <i>1590 Woodlake Dr., Chesterfield 63017-5712</i>	Ed Hassinger . . . . .	(314) 340-4100
Southwest District . . . . . <i>3901 E. 32nd St., Joplin 64804</i>	Rebecca Baltz . . . . .	(417) 629-3300
Springfield District . . . . . <i>3025 E. Kearney, MPO 868, Springfield 65801</i>	Kirk Juranas . . . . .	(417) 895-7600
South Central District . . . . . <i>910 Springfield Rd., PO Box 220, Willow Springs 65793</i>	Tom Stehn . . . . .	(417) 469-3134
Southeast District . . . . . <i>2675 N. Main St., PO Box 160, Sikeston 63801</i>	Mark Shelton . . . . .	(573) 472-5333

## Boards Assigned to the Governor

### Boards of Election Commissioners

#### Clay County

*100 W. Mississippi, Liberty 64068-1640, FAX (816) 792-5334*

Director of Elections	Patty Evans (D)	(816) 415-1716
Director of Elections	Dave Reinhart (R)	(816) 415-1718
Chair	James B. Chappell (R)	
Secretary	Judy L. Beer (D)	
Member	Jesse Camacho (R)	
Member	Judy L. Beer (D)	
Member	Susan S. Jones (D)	

#### Jackson County

*PO Box 296, Independence 64051-0296, FAX (816) 325-4609*

Director of Elections	Robert C. Nichols Jr. (D)	(816) 325-4600
Director of Elections	Tammy L. Brown (R)	(816) 325-4600
Chair	(Vacancy)	
Secretary	William J. Baker (D)	
Member	Michael K. Whitehead (R)	
Member	Charles E. Dumsky (D)	

#### Kansas City

*1828 Walnut, Ste. 300, Kansas City 64108, FAX (816) 472-4960*

Director	A. Shelley McThomas (D)	(816) 842-4820
Director	Shawn Kieffer (R)	(816) 842-4820
Chair	Melodie A. Powell (R)	
Secretary	Joseph D. Serrano (D)	
Member	Cynthia Thompson (R)	
Member	Quentin Jennings (D)	

#### Platte County

*2600 N.W. Prairie View Rd., PO Box 560, Platte City 64079, FAX (816) 858-3387*

Director of Elections	Mary Beth Erickson (D)	(816) 858-4400
Director of Elections	Wendy M. Flanigan (R)	(816) 858-4400
Chair	Joshua D. Linville (R)	
Secretary	Stephen Foster (D)	
Member	Chris Dalton (R)	
Member	(Vacancy)	

#### St. Louis City

*300 N. Tucker Blvd., St. Louis 63101, FAX (314) 622-3378*

Director of Elections	Mary Wheeler-Jones (D)	(314) 622-4336
Director of Elections	Scott Leiendecker (R)	(314) 622-4336
Chair	Carol A. Wilson (R)	
Secretary	Eileen M. McCann (D)	
Member	Jack Lary (R)	
Member	Clarence E. Dula (D)	

#### St. Louis County

*12 Sunnen Dr., Maplewood 63143, FAX (314) 615-1999*

Director of Elections	Joseph E. Donahue (D)	(314) 615-1851
Director of Elections	Judge Joseph A. Goetze III (R)	(314) 615-1854
Chair	(Vacancy)	
Secretary	Chaim Zimbalist (D)	
Member	Anita Yeckel (R)	
Member	William Miller (D)	

**Board of Police Commissioners**

**Kansas City**

1125 Locust St., Kansas City 64106. . . . . (816) 234-5055  
 President . . . . . Mark C. Thompson  
 Vice President . . . . . Karl Zobrist  
 Secretary/Attorney . . . . . Jennifer Atterbury  
 Treasurer . . . . . James B. Wilson  
 Member. . . . . Patrick A. McInerney  
 Member. . . . . Mayor Mark Funkhouser  
*Mayor's office, City Hall, 414 E. 12th St., Kansas City 64106*

**St. Louis City**

1200 Clark Ave., St. Louis 63103. . . . . (314) 444-5601  
 President . . . . . Col. Todd Epsten  
 Vice President . . . . . Col. Bettye Battle-Turner  
 Secretary . . . . . Lt. Colonel David Heath  
 Treasurer . . . . . Col. Vincent Bommarito  
 Purchasing Member. . . . . (Vacancy)  
 Ex officio Member . . . . . Mayor Francis Slay  
*Mayor's office, City Hall, Market and Tucker Blvd., St. Louis 63103*

## Missouri Legislative Officials

(All offices are located in the State Capitol)

### Senate Officers

		Room	Telephone
President . . . . .	Lt. Gov. Peter Kinder . . . . .	224 . . . . .	(573) 751-4727
President Pro Tem . . . . .	Charlie Shields . . . . .	326 . . . . .	(573) 751-9476
Secretary of Senate . . . . .	Terry Spieler . . . . .	325 . . . . .	(573) 751-3766
Senate Administrator . . . . .	Jim Howerton . . . . .	324 . . . . .	(573) 751-4663
Senate Appropriations . . . . .	Dan Haug . . . . .	B-8 . . . . .	(573) 751-2893
Sergeant at Arms . . . . .	Bill Smith . . . . .		(573) 751-3947
Doorkeeper . . . . .	Ken Holman . . . . .		(573) 751-3947
Chaplain . . . . .	Rev. Carl Gauck . . . . .	325 . . . . .	(573) 751-3766

### Officers of the Caucus

Majority Floor Leader . . . . .	Kevin Engler . . . . .	331 . . . . .	(573) 751-3455
Assistant Majority Floor Leader . . . . .	Jack Goodman . . . . .	331-A . . . . .	(573) 751-2234
Minority Floor Leader . . . . .	Victor Callahan . . . . .	333 . . . . .	(573) 751-3074
Assistant Minority Floor Leader . . . . .	Rita Heard Days . . . . .	220 . . . . .	(573) 751-4106
Majority Caucus Chair . . . . .	Bill Stouffer . . . . .	332 . . . . .	(573) 751-1507
Majority Caucus Secretary . . . . .	Delbert Scott . . . . .	416 . . . . .	(573) 751-8793
Majority Caucus Whip . . . . .	Tom Dempsey . . . . .	433 . . . . .	(573) 751-1141
Minority Caucus Chair . . . . .	Frank Barnitz . . . . .	427 . . . . .	(573) 751-2108
Minority Caucus Secretary . . . . .	Yvonne Wilson . . . . .	330 . . . . .	(573) 751-9758

### House of Representatives Officers

Speaker . . . . .	Ron Richard . . . . .	308 . . . . .	(573) 751-2173
Speaker Pro Tem . . . . .	Bryan Pratt . . . . .	301 . . . . .	(573) 751-8636
Chief Clerk . . . . .	D. Adam Crumbliss . . . . .	306-C . . . . .	(573) 751-3829
Assistant Chief Clerk . . . . .	Joan Branson . . . . .	307 . . . . .	(573) 751-4503
House Appropriations . . . . .	Larry Schepker . . . . .	B-20 . . . . .	(573) 751-3972
House Communications . . . . .	Barry Bennett . . . . .	B-34 . . . . .	(573) 751-4043
House Research . . . . .	Bill Tucker . . . . .	B-38 . . . . .	(573) 751-2979
Information Systems . . . . .	Rich Beckwith . . . . .	B-16A . . . . .	(573) 751-2357
Operations . . . . .	Keith Sappington . . . . .	317-E . . . . .	(573) 751-2739
Sergeant at Arms . . . . .	Ralph Robinette . . . . .	317-E . . . . .	(573) 751-2739
Doorkeeper . . . . .	Don Knollmeyer . . . . .	317-E . . . . .	(573) 751-2739
Chaplains . . . . .	Msgr. Donald Lammers . . . . .	317-E . . . . .	(573) 751-2739
	Rev. James Jackson . . . . .	317-E . . . . .	(573) 751-2739

### Officers of the Caucus

Majority Floor Leader . . . . .	Steven Tilley . . . . .	309 . . . . .	(573) 751-1488
Assistant Majority Floor Leader . . . . .	Tom Self . . . . .	302-A . . . . .	(573) 751-3971
Majority Whip . . . . .	Brian Nieves . . . . .	313-2 . . . . .	(573) 751-0549
Majority Caucus Chair . . . . .	Ward Franz . . . . .	408-A . . . . .	(573) 751-1455
Majority Caucus Secretary . . . . .	Marilyn Ruestman . . . . .	302-B . . . . .	(573) 751-9801
Minority Floor Leader . . . . .	Paul LeVota . . . . .	204 . . . . .	(573) 751-9759
Assistant Minority Floor Leader . . . . .	J.C. Kuessner . . . . .	110-B . . . . .	(573) 751-2112
Minority Whip . . . . .	Jeff Roorda . . . . .	115-A . . . . .	(573) 751-2504
Minority Caucus Chair . . . . .	Terry Swinger . . . . .	130-DC . . . . .	(573) 751-2264
Minority-Caucus Vice Chair . . . . .	Shalonn (Kiki) Curls . . . . .	101-E . . . . .	(573) 751-3158
Minority Caucus Secretary . . . . .	Sara Lampe . . . . .	101-B . . . . .	(573) 751-1460

### Committee on Legislative Research

Director . . . . .	Russ Hembree . . . . .	117-A . . . . .	(573) 751-4223
Revisor of Statutes . . . . .	Patty Buxton . . . . .	117-A . . . . .	(573) 526-1293

## Members of the Missouri Senate

Dist.	Name	Political Party	Address
1	James W. (Jim) Lembke . . . . .	Republican . . . . .	5714 S. Lindbergh, St. Louis 63123
2	Scott T. Rupp . . . . .	Republican . . . . .	3107 Bear View Ct., Wentzville 63385
3	Kevin Engler . . . . .	Republican . . . . .	108 W. Columbia, Farmington 63640
4	Jeffrey Ryan Smith . . . . .	Democrat . . . . .	St. Louis 63108
5	Robin Wright-Jones . . . . .	Democrat . . . . .	3303 Olive Ave., St. Louis 63103
6	Carl M. Vogel . . . . .	Republican . . . . .	311 Constitution, Jefferson City 65109
7	Jane Cunningham . . . . .	Republican . . . . .	1602 Timberlake Manor Pkwy., Chesterfield 63017
8	Matt Bartle . . . . .	Republican . . . . .	10817 Wildflower Dr., Lee's Summit 65086
9	Yvonne S. Wilson . . . . .	Democrat . . . . .	4609 Paseo, Ste. 102, Kansas City 64110
10	Jolie L. Justus . . . . .	Democrat . . . . .	PO Box 411464, Kansas City 64141
11	Victor Callahan . . . . .	Democrat . . . . .	101 E. Walnut, Independence 64050
12	Brad Lager . . . . .	Republican . . . . .	PO Box 316, Savannah 64485
13	Timothy P. Green . . . . .	Democrat . . . . .	12100 Aragan, St. Louis 63138
14	Rita Heard Days . . . . .	Democrat . . . . .	7309 Natural Bridge Rd., Ste. 204, St. Louis 63121
15	Eric Schmitt . . . . .	Republican . . . . .	937 Brownell Ave., Glendale 63122
16	Frank A. Barnitz . . . . .	Democrat . . . . .	PO Box 104, Lake Spring 65532
17	Luann Ridgeway . . . . .	Republican . . . . .	PO Box 319, Smithville 64089
18	Wes Shoemyer . . . . .	Democrat . . . . .	Clarence 63437
19	Kurt Schaefer . . . . .	Republican . . . . .	PO Box 1614, Columbia 65205
20	Dan Clemens . . . . .	Republican . . . . .	358 Bluestem Rd., Marshfield 65706
21	William H. (Bill) Stouffer . . . . .	Republican . . . . .	Napton 65340
22	Ryan McKenna . . . . .	Democrat . . . . .	107 Mississippi Ave., Crystal City 63019
23	Tom Dempsey . . . . .	Republican . . . . .	PO Box 62, St. Peters 63376
24	Joan Bray . . . . .	Democrat . . . . .	8420 Delmar Blvd., Ste. LL4, St. Louis 63124
25	Robert N. (Rob) Mayer . . . . .	Republican . . . . .	PO Box 571, Dexter 63841
26	John E. Griesheimer . . . . .	Republican . . . . .	33 Oxford Dr., Washington 63090
27	Jason G. Crowell . . . . .	Republican . . . . .	2140 Sussex, Cape Girardeau 63701
28	Delbert L. Scott . . . . .	Republican . . . . .	PO Box 147, Lowry City 64763
29	Jack A. L. Goodman . . . . .	Republican . . . . .	212 S. Hickory St., PO Box 181, Mt. Vernon 65712
30	Norma Champion . . . . .	Republican . . . . .	3609 S. Broadway, Springfield 65807
31	David Pearce . . . . .	Republican . . . . .	Warrensburg 64093
32	Gary Nodler . . . . .	Republican . . . . .	308 Morgan Ct., Joplin 64801
33	Chuck Purgason . . . . .	Republican . . . . .	2680 County Rd. 7360, Caulfield 65626
34	Charles W. (Charlie) Shields . . . . .	Republican . . . . .	St. Joseph 64507

Senators from odd-numbered districts were elected November 4, 2008; terms expire January 2013.

Senators from even-numbered districts were elected November 7, 2006; terms expire January 2011.

Number of votes in the Senate: 34 (Republicans 21, Democrats 13)



### Alphabetical list of State Senators, 2009

Name	District	Room	Telephone	Name	District	Room	Telephone
Barnitz	16	427	(573) 751-2108	Mayer	25	422	(573) 751-3859
Bartle	8	319	(573) 751-1464	McKenna	22	421	(573) 751-1492
Bray	24	431	(573) 751-2514	Nodler	32	423	(573) 751-2306
Callahan	11	333	(573) 751-3074	Pearce	31	419	(573) 751-2272
Champion	30	320	(573) 751-2583	Purgason	33	420	(573) 751-1882
Clemens	20	418	(573) 751-4008	Ridgeway	17	221	(573) 751-2547
Crowell	27	323	(573) 751-2459	Rupp	2	426	(573) 751-1282
Cunningham	7	225	(573) 751-1186	Schaefer	19	226	(573) 751-3931
Days	14	220	(573) 751-4106	Schmitt	15	334	(573) 751-2853
Dempsey	23	433	(573) 751-1141	Scott	28	416	(573) 751-8793
Engler	3	331	(573) 751-3455	Shields	34	326	(573) 751-9476
Goodman	29	331-A	(573) 751-2234	Shoemyer	18	434	(573) 751-7852
Green	13	219	(573) 751-2420	Smith	4	329	(573) 751-3599
Griesheimer	26	227	(573) 751-3678	Stouffer	21	332	(573) 751-1507
Justus	10	328	(573) 751-2788	Vogel	6	321	(573) 751-2076
Lager	12	429	(573) 751-1415	Wilson	9	330	(573) 751-9758
Lembke	1	428	(573) 751-2315	Wright-Jones	5	425	(573) 751-2606

## Missouri Senate Districts

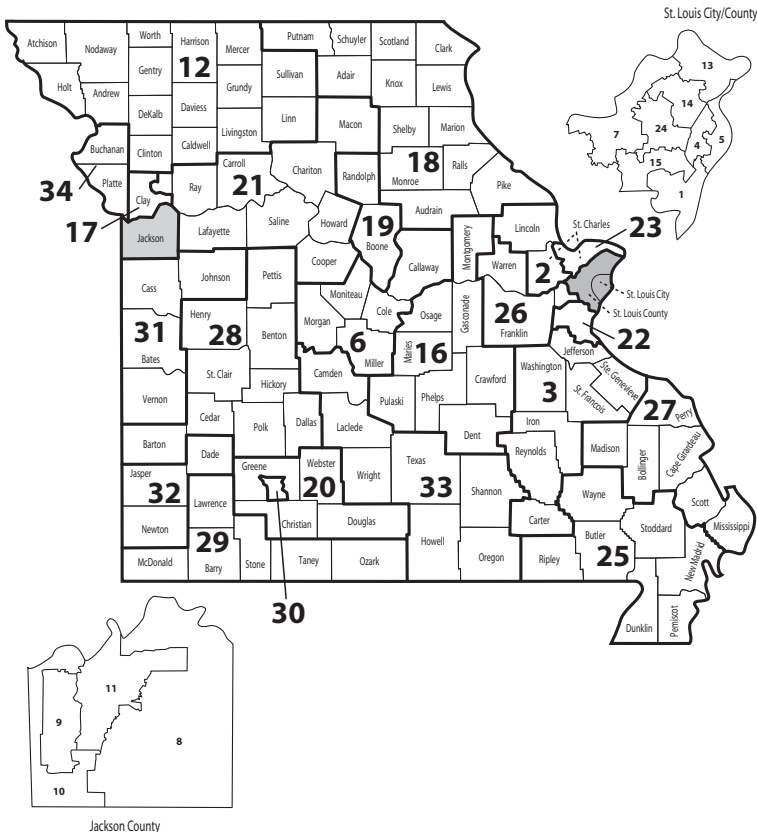

## Members of the Missouri House of Representatives

Dist.	Name	Political Party	Address
1	Brian Munzlinger	Republican	15255 200th Ave., Williamstown 63473
2	Rebecca Payne McClanahan	Democrat	1220 N. Baltimore, Ste. A, Kirksville 63501
3	Casey Guernsey	Republican	2602 E. Main St., Bethany 64424
4	Mike Thomson	Republican	PO Box 44, Maryville 64468
5	Jim Guest	Republican	210 N. Second St., Box 412, King City 64463
6	Rachel L. Bringer	Democrat	504 S. Main, Palmyra 63461
7	Mike Lair	Republican	10389 LIV 243, Chillicothe 64601
8	Tom Shively	Democrat	4198 Shelby, Box 367, Shelbyville 63469
9	Paul Quinn	Democrat	35264 Hwy. 24, Monroe City 63456
10	Terry L. Witte	Democrat	100 S. Main, Vandalia 63382
11	Ed Schieffer	Democrat	183 Thornhill Cemetery Rd., Troy 63379
12	Doug Funderburk	Republican	St. Peters 63376
13	Chuck Gatschenberger	Republican	17 Lake Forest Circle, Lake St. Louis 63367
14	Joe Smith	Republican	4137 Stonecroft Dr., St. Charles 63304
15	Sally A. Faith	Republican	1726 Muegge Rd., St. Charles 63303
16	Mark A. Parkinson	Republican	3429 Indiana Ave., St. Charles 63303
17	Kenny Biermann	Democrat	3308 Apple Dr., St. Charles 63301
18	Anne Zerr	Republican	1160 Lancaster Dr., St. Charles 63301
19	Cynthia L. Davis	Republican	1008 Hwy. K, O'Fallon 63366
20	Jeanie Riddle	Republican	7227 State Rd. W, Mokane 65059
21	Steve Hobbs	Republican	26638 Hwy. KK, Mexico 65265
22	Therese Sander	Republican	2457 County Rd. 1330, Moberly 65270
23	Stephen Webber	Democrat	807 Forest Hall Ct., Columbia 65203
24	Chris Kelly	Democrat	Columbia 65201
25	Mary Wynne Still	Democrat	Box 313, 2000 E. Broadway, Columbia 65201-6091
26	Joe Aull	Democrat	629 Plaza Dr., Marshall 65340
27	Ed Wildberger	Democrat	2414 Dewey St., St. Joseph 64505
28	Rob Schaaf	Republican	516 Pinewood Dr., St. Joseph 64506
29	Martin T. Rucker	Democrat	2703 Meadow Ridge Dr., St. Joseph 64504
30	Jason Brown	Republican	305 Paxton St., Ste. B, Platte City 64079
31	Trent Skaggs	Democrat	2401 Fayette, Kansas City 64116
32	Jason Grill	Democrat	200 East St., Parkville 64152
33	Jerry M. Nolte	Republican	2703 N.E. 67th Pl., Gladstone 64119
34	Tim Flook	Republican	592 White Oak Ln., Liberty 64068
35	Doug Ervin	Republican	PO Box 461, Kearney 64060
36	Bob Nance	Republican	2201 Arbor Ln., Excelsior Springs 64024
37	Mike Talbot	Democrat	21 W. Tenth St., #7E, Kansas City 64105
38	Ryan Silvey	Republican	Kansas City 64118
39	Beth Low	Democrat	Kansas City 64110
40	John P. Burnett	Democrat	3418 Gladstone Blvd., Kansas City 64123
41	Shalonn (KiKi) Curls	Democrat	4609 Paseo Blvd., Ste. 107, Kansas City 64110
42	Leonard (Jonas) Hughes IV	Democrat	Kansas City 64129
43	Roman Lee LeBlanc	Democrat	PO Box 300644, Kansas City 64130
44	Jason Kander	Democrat	PO Box 140252, Kansas City 64114-0252
45	Jason R. Holsman	Democrat	11419 Holly Ct., Kansas City 64114
46	Kate Meiners	Democrat	11107 Grand Ave., Kansas City 64114
47	Jeff Grisamore	Republican	3400 S.W. Regatta Dr., Lee's Summit 64082
48	Will Kraus	Republican	Raytown 64138
49	Tom McDonald	Democrat	11425 E. Winner Rd., Independence 64052
50	Michael R. Brown	Democrat	11310 Applewood Dr., Kansas City 64134
51	Ray Salva	Democrat	11422 Park, Sugar Creek 64054
52	Paul LeVota	Democrat	5101 Shrank Ave., Independence 64055
53	Curt Dougherty	Democrat	16003 E. Cogan Ln., Independence 64050

54	Gary Dusenber	Republican	1608 N.W. Willowbrook Dr., Blue Springs 64015
55	Bryan T. Pratt	Republican	1123 S.E. Eastridge Dr., Blue Springs 64014
56	Brian David Yates	Republican	2510 N.E. Lake Breeze Dr., Lee's Summit 64086
57	Talibdin (TD) El-Amin	Democrat	St. Louis 63115
58	James T. Morris	Democrat	200 N. Broadway, Ste. 130-234, St. Louis 63102-2730
59	Jeanette Mott Oxford	Democrat	2910 Lemp Ave., St. Louis 63118
60	Jamilah Nasheed	Democrat	4710 Lee Ave., 1st Fl., St. Louis 63115
61	Chris Carter III	Democrat	6000 W. Florissant, St. Louis 63136
62	Dennis Wood	Republican	PO Box 112, Kimberling City 65686
63	Tishaura O. Jones	Democrat	St. Louis 63104
64	Rachel Storch	Democrat	6246 S. Rosebury, Apt. 1N, St. Louis 63105
65	Michele Kratky	Democrat	6001 Bishops Pl., St. Louis 63109
66	Michael Vogt	Democrat	6035 Weber Rd., St. Louis 63123
67	Michael J. Colona	Democrat	St. Louis 63116
68	David Sater	Republican	1735 Cedar Dr., Cassville 65625
69	Gina Walsh	Democrat	1246 Bakewell Dr., St. Louis 63137
70	Sharon L. Pace	Democrat	4417 O'Neill Ave., Northwoods 63121
71	Don Calloway	Democrat	St. Louis 63121
72	Maria N. Chappelle-Nadal	Democrat	University City 63130
73	Steve Brown	Democrat	7624 Carswold Dr., St. Louis 63105
74	Steven E. Webb Sr.	Democrat	3829 Kentucky Derby, Florissant 63034
75	Bert Atkins	Democrat	1675 Trotter Way, Florissant 63033
76	Michael J. Spreng	Democrat	1960 S. New Florissant Rd., Florissant 63031
77	Michael George Corcoran	Democrat	10736 St. Matthew, St. Ann 63074
78	Margo McNeil	Democrat	124 St. Stanislaus Ct., Florissant 63031
79	Albert (Al) Joseph Liese	Democrat	1982 Springtree Dr., Maryland Heights 63043
80	Theodore (Ted) Hoskins	Democrat	8424 January Ave., Berkeley 63134
81	Rochelle Walton Gray	Democrat	2320 Chambers, St. Louis 63136
82	Jill Schupp	Democrat	418 N. Mosley Rd., Creve Coeur 63141
83	Jake Zimmerman	Democrat	9046 Old Bonhomme Rd., Olivette 63132
84	Allen Icet	Republican	1007 Chesterfield Forest Dr., Wildwood 63005
85	Vicki Lorenz Englund	Democrat	4539 Valmeyer, St. Louis 63128
86	Cole McNary	Republican	413 Strawbridge, Chesterfield 63017
87	John J. Diehl Jr.	Republican	2404 White Stable Rd., Town and Country 63131
88	Andrew Koenig	Republican	Winchester 63021
89	Timothy W. Jones	Republican	PO Box 434, Eureka 63025
90	Sam Komo	Democrat	6026 Clearview, House Springs 63051
91	Jeanne M. Kirkton	Democrat	659 Tuxedo Blvd., St. Louis 63119
92	Susan K. (Sue) Allen	Republican	PO Box 6123, Town and Country 63006
93	Dwight Scharnhorst	Republican	PO Box 3416, Manchester 63021
94	Eric S. (Rick) Stream	Republican	1229 Lockett Ln., Kirkwood 63122
95	Mike Leara	Republican	10805 Sunset Office Dr., Ste. 212, St. Louis 63127
96	Patricia M. Yaeger	Democrat	729 Reed Ave., St. Louis 63125
97	Walter R. (Walt) Bivins	Republican	9 Idecker Ct., St. Louis 63129-1766
98	Brian D. Nieves	Republican	350 Country Club Bluff Ln., Washington 63090
99	Mike Sutherland	Republican	Warrenton 63383
100	Sue Schoemehl	Democrat	2629 Bluff Ridge Dr., St. Louis 63129
101	Tim Meadows	Democrat	1027 Canterbury Circle, Imperial 63052
102	Jeff Roorda	Democrat	6797 Haven Hill Rd., Barnhart 63012
103	Ron Casey	Democrat	1404 Jefferson Ave., Crystal City 63019
104	Joseph Fallert Jr.	Democrat	19840 Lakeview Dr., Ste. Genevieve 63670
105	Michael R. Frame	Democrat	416 Maple Hollow Tr., Eureka 63025
106	Steven Tilley	Republican	718 Big Spring Blvd., Perryville 63775
107	Linda R. Fischer	Democrat	3245 Cedar Falls Rd., Bonne Terre 63628
108	Jacob Hummel	Democrat	4102 Federer, St. Louis 63116
109	Scott D. Dieckhaus	Republican	402 Michelle Dr., Washington 63090
110	Belinda Harris	Democrat	7158 White Rd., Hillsboro 63050

111	Charlie Schlottach	Republican	2102 Hwy. 50, Owensville 65066
112	Tom Loehner	Republican	632 Loehner Ln., Koeltztown 65048
113	Mark J. Bruns	Republican	1205 Evergreen Ln., Jefferson City 65101
114	Bill Deeken	Republican	4624 Green Valley Dr., Jefferson City 65109
115	Rodney Schad	Republican	14176 Smith Creek Rd., Versailles 65084
116	Tom Self	Republican	PO Box 237, Cole Camp 65325
117	Kenny Jones	Republican	PO Box 6, California 65018
118	Stanley Cox	Republican	202 W. Fourth St., Sedalia 65301
119	Larry D. Wilson	Republican	RR 1, Box 482, Flemington 65650
120	Scott Largent	Republican	702 E. Ohio, Ste. 16, Clinton 64735
121	Denny L. Hoskins	Republican	271 S.E. 350 Rd., Warrensburg 64093
122	Mike McGhee	Republican	5538 Grubb Rd., Odessa 64076
123	Chris Molendorp	Republican	100 Evans Ave., Raymore 64083
124	Luke Scavuzzo	Democrat	PO Box 124, Harrisonville 64701
125	Barney J. Fisher	Republican	11010 S. O Hwy., Richards 64778
126	Ed Emery	Republican	1189 East Hwy. C, Lamar 64759
127	Thomas C. Flanigan	Republican	1513 S. Main, Carthage 64836
128	Bryan P. Stevenson	Republican	1940 E. 20th St., Ste. 1, Joplin 64804
129	Ronald F. (Ron) Richard	Republican	1419 W. Fourth, Joplin 64801
130	Kevin Wilson	Republican	9745 Nettle Dr., Neosho 64850
131	Marilyn Ruestman	Republican	PO Box 2291, Joplin 64803
132	Don Ruzicka	Republican	1328 Deer Ln., Mt. Vernon 65712
133	Michael L. Parson	Republican	Bolivar 65613
134	Jim Viebrock	Republican	PO Box 176, Republic 65738
135	Charlie Denison	Republican	Springfield 65807
136	Eric Burlison	Republican	3204 S. Anabranh Blvd., Springfield 65807
137	Charlie Norr	Democrat	2260 N. Broadway, Springfield 65803
138	Sara Lampe	Democrat	702 E. Stanford St., Springfield 65807
139	Shane Schoeller	Republican	503 Chandler Dr., Willard 65781
140	Bob Dixon	Republican	1350 N. Washington Ave., Springfield 65802
141	Jay Wasson	Republican	730 W. Center Circle, Nixa 65714
142	Raymond (Ray) Weter	Republican	7002 Merion Dr., Nixa 65714
143	Maynard Wallace	Republican	HCR 77, Box 75, Thornfield 65762
144	Tony R. Dugger	Republican	PO Box 275, Hartville 65667
145	Mike Cunningham	Republican	515 Landslide Rd., Rogersville 65742
146	Darrell Pollock	Republican	602 Hunters Creek Dr., Lebanon 65536
147	Don Wells	Republican	PO Box 348, Cabool 65689
148	David Day	Republican	PO Box M, Dixon 65459
149	Dan W. Brown	Republican	407 W. Fourth St., Rolla 65401
150	Jason Smith	Republican	301 S. Jackson, Salem 65560
151	Ward Franz	Republican	8938 County Rd. 9090, West Plains 65775
152	John (J.C.) Kuessner	Democrat	Eminence 65466
153	Mike Dethrow	Republican	RR 1, Box 1105, Alton 65606
154	Gayle Kingery	Republican	1615 N. 14th St., Poplar Bluff 63901
155	Wayne Cooper, M.D.	Republican	Camdenton 65020
156	Shelley K. Keeney	Republican	PO Box 527, Marble Hill 63764
157	Scott A. Lipke	Republican	PO Box 736, Jackson 63755
158	Clint Tracy	Republican	PO Box 1934, Cape Girardeau 63702-1934
159	Billy Pat Wright	Republican	322 S. Walnut, Dexter 63841
160	Ellen C. Brandom	Republican	PO Box 211, Sikeston 63801
161	Steve Hodges	Democrat	PO Box 188, East Prairie 63845
162	Terry Swinger	Democrat	PO Box 1137, Caruthersville 63830
163	Tom Todd	Democrat	29855 State Hwy. B, Campbell 63933

Representatives were elected November 4, 2008: terms expire January 2011.

Number of votes in the House of Representatives: 163 (89 Republicans, 74 Democrats)

## Alphabetical list of State Representatives, 2009

Name	District	Room	Telephone	Name	District	Room	Telephone
Allen	92	201-D	(573) 751-9765	Hummel	108	109-D	(573) 751-0438
Atkins	75	116-5	(573) 751-9760	Icet	84	306	(573) 751-1247
Aull	26	115-B	(573) 751-2204	Jones K.	117	414	(573) 751-2134
Biermann	17	109-E	(573) 751-4295	Jones Tim	89	114-A	(573) 751-0562
Bivins	97	200-B	(573) 751-9766	Jones Tishaura	63	135-AA	(573) 751-6800
Brandom	160	305-B	(573) 751-5471	Kander	44	101-I	(573) 751-2437
Bringer	6	107	(573) 751-9818	Keeney	156	409-B	(573) 751-5912
Brown D.	149	235-BA	(573) 751-5713	Kelly	24	106-B	(573) 751-4189
Brown J.	30	200-A	(573) 751-6593	Kingery	154	303-B	(573) 751-4039
Brown M.	50	130-DB	(573) 751-7639	Kirkton	91	135B-C	(573) 751-1285
Brown S.	73	105-J	(573) 751-0100	Koenig	88	236-B	(573) 751-5568
Bruns	113	206-C	(573) 751-0665	Komo	90	102-B	(573) 751-6625
Burlison	136	233-A	(573) 751-0136	Kratky	65	109-G	(573) 751-4220
Burnett	40	203-C	(573) 751-3310	Kraus	48	304-A	(573) 751-1459
Calloway	71	101-F	(573) 751-4468	Kuessner	152	110-B	(573) 751-2112
Carter	61	115-H	(573) 751-7605	Lair	7	305-A	(573) 751-2917
Casey	103	115-C	(573) 751-4787	Lampe	138	101-B	(573) 751-1460
Chappelle-Nadal	72	105-B	(573) 751-4265	Largent	120	201-G	(573) 751-1484
Colona	67	109-H	(573) 751-6736	Leara	95	201-E	(573) 751-2150
Cooper	155	205	(573) 751-1119	LeBlanc	43	116-2	(573) 751-2124
Corcoran	77	130-DA	(573) 751-0855	LeVota	52	204	(573) 751-9759
Cox	118	415-A	(573) 751-9774	Liese	79	115-D	(573) 751-1832
Cunningham	145	302-1	(573) 751-3819	Lipke	157	404-B	(573) 751-6662
Curls	41	101-E	(573) 751-3158	Loehner	112	413-A	(573) 751-1344
Davis	19	113	(573) 751-9768	Low	39	203-A	(573) 751-4485
Day	148	234	(573) 751-1446	McClanahan	2	101-A	(573) 751-4042
Deeken	114	400	(573) 751-2412	McDonald	49	135-BA	(573) 751-9851
Denison	135	403-A	(573) 751-2210	McGhee	122	401-B	(573) 751-1462
Dethrow	153	316	(573) 751-1066	McNary	86	400-CB	(573) 751-4183
Dieckhaus	109	405-B	(573) 751-0538	McNeil	78	116-A1	(573) 751-5365
Diehl	87	201-C	(573) 751-1544	Meadows	101	116-4	(573) 751-1311
Dixon	140	315	(573) 751-9809	Meiners	46	101-K	(573) 751-9469
Dougherty	53	317-A	(573) 751-6535	Molendorp	123	400-CC	(573) 751-2175
Dugger	144	400-CA	(573) 751-2205	Morris	58	116-A2	(573) 751-2383
Dusenberg	54	235	(573) 751-1487	Munzlinger	1	412-C	(573) 751-7985
El-Amin	57	135-AC	(573) 751-2198	Nance	36	207-B	(573) 751-1468
Emery	126	312	(573) 751-2165	Nasheed	60	115-J	(573) 751-4415
Englund	85	116-1	(573) 751-4298	Nieves	98	313-2	(573) 751-0549
Ervin	35	412-A	(573) 751-2238	Nolte	33	206-B	(573) 751-1470
Faith	15	207-A	(573) 751-1452	Norr	137	101-G	(573) 751-4082
Fallert	104	115-I	(573) 751-7735	Oxford	59	135-BB	(573) 751-4567
Fischer L.	107	115-G	(573) 751-2317	Pace	70	105-I	(573) 751-4726
Fisher B.	125	401-A	(573) 751-5388	Parkinson	16	201-CA	(573) 751-2949
Flanigan	127	201-A	(573) 751-5458	Parson	133	310	(573) 751-1347
Flook	34	412-B	(573) 751-1218	Pollock	146	408-B	(573) 751-4451
Frame	105	102-B	(573) 751-4822	Pratt	55	301	(573) 751-8636
Franz	151	408-A	(573) 751-1455	Quinn	9	101-J	(573) 751-4028
Funderburk	12	236-A	(573) 751-2176	Richard	129	308	(573) 751-2173
Gatschenberger	13	415-B	(573) 751-3572	Riddle	20	235-BB	(573) 751-5226
Gray	81	105-H	(573) 751-5538	Roorda	102	115-A	(573) 751-2504
Grill	32	105-A	(573) 751-4066	Rucker	29	105-C	(573) 751-9460
Grisamore	47	134	(573) 751-1456	Ruestman	131	302-B	(573) 751-9801
Guernsey	3	406-B	(573) 751-4285	Ruzicka	132	201-F	(573) 751-4077
Guest	5	233-B	(573) 751-0246	Salva	51	109-C	(573) 751-5701
Harris	110	115-E	(573) 751-2398	Sander	22	404-A	(573) 751-6566
Hobbs	21	206-A	(573) 751-9458	Sater	68	200-BC	(573) 751-1480
Hodges	161	103-BA	(573) 751-4085	Scavuzzo	124	105-G	(573) 751-4072
Holsman	45	115-F	(573) 751-6607	Schaaf	28	303-A	(573) 751-2183
Hoskins D.	121	409-A	(573) 751-4302	Schad	115	410-B	(573) 751-2077
Hoskins T.	80	317-B	(573) 751-0169	Scharnhorst	93	410-A	(573) 751-4392
Hughes	42	105-D	(573) 751-1501	Schieffer	11	103-BB	(573) 751-9459

Name	District	Room	Telephone	Name	District	Room	Telephone
Schlottach	111	314	(573) 751-6668	Tracy	158	405-A	(573) 751-1443
Schoeller	139	201B-A	(573) 751-2948	Viebrock	134	407-A	(573) 751-2381
Schoemehl	100	103-BC	(573) 751-9804	Vogt	66	109-F	(573) 751-9472
Schupp	82	116-3	(573) 751-9762	Wallace	143	411-2	(573) 751-2042
Self	116	302-A	(573) 751-3971	Walsh	69	109-A	(573) 751-6845
Shively	8	105-F	(573) 751-4065	Wasson	141	311	(573) 751-1503
Silvey	38	300	(573) 751-5282	Webb	74	135-AB	(573) 751-2135
Skaggs	31	203-B	(573) 751-2199	Webber	23	106-A	(573) 751-9753
Smith Jason	150	114-C	(573) 751-1688	Wells	147	403-B	(573) 751-1490
Smith Joe	14	402	(573) 751-2250	Weter	142	407-B	(573) 751-2565
Spreng	76	109-I	(573) 751-9628	Wildberger	27	109-B	(573) 751-9755
Stevenson	128	411-B	(573) 751-7082	Wilson K.	130	413-B	(573) 751-9781
Still	25	101-H	(573) 751-1169	Wilson L.	119	411-A	(573) 751-1167
Storch	64	135	(573) 751-1400	Witte	10	110-A	(573) 751-9614
Stream	94	201-B	(573) 751-4069	Wood	62	313-C	(573) 751-2492
Sutherland	99	112	(573) 751-2689	Wright	159	304-B	(573) 751-1494
Swinger	162	130-DC	(573) 751-2264	Yaeger	96	111	(573) 751-0220
Talboy	37	101-C	(573) 751-1309	Yates	56	313	(573) 751-0907
Thomson	4	114-B	(573) 751-9465	Zerr	18	406-A	(573) 751-3717
Tilley	106	309	(573) 751-1488	Zimmerman	83	101-D	(573) 751-4163
Todd	163	105-E	(573) 751-4095				

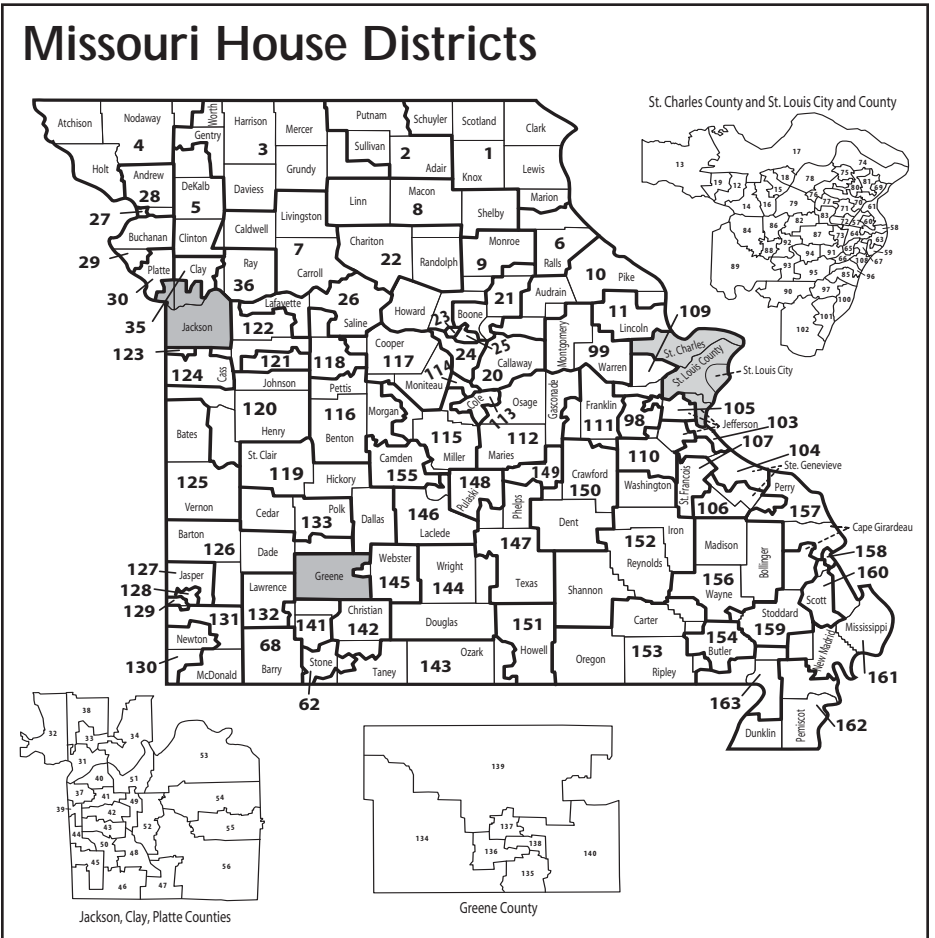

# Senate and House Legislative Committees of the 95th General Assembly

## Senate Committees

(As of May 1, 2009)

**Administration:** Shields, chair; Engler, vice chair; Callahan; Scott; Wright-Jones

**Agriculture, Food Production and Outdoor Resources:** Clemens, chair; Stouffer, vice chair; Barnitz; Mayer; Purgason; Shoemyer

**Appropriations:** Nodler, chair; Mayer, vice chair; Barnitz; Bray; Dempsey; Green; Pearce; Purgason; Rupp; Schaefer; Wilson

**Commerce, Consumer Protection, Energy and the Environment:** Lager, chair; Schaefer, vice chair; Bartle; Bray; Dempsey; Green; Griesheimer; Justus; Lembke; Ridgeway

**Education:** Mayer, chair; Pearce, vice chair; Barnitz; Champion; Days; Nodler; Rupp; Schaefer; Wilson

**Financial and Governmental Organizations and Elections:** Scott, chair; Cunningham, vice chair; Bartle; Crowell; Wright-Jones; Justus; Lembke; Pearce; Ridgeway; Smith

**General Laws:** Goodman, chair; Rupp, vice chair; Clemens; McKenna; Scott; Vogel; Wilson

**Governmental Accountability and Fiscal Oversight:** Purgason, chair; Lembke, vice chair; Days; Lager; Schaefer; Shoemyer; Stouffer

**Gubernatorial Appointments:** Shields, chair; Engler, vice chair; Callahan; Champion; Clemens; Crowell; McKenna; Schmitt; Wright-Jones

**Health, Mental Health, Seniors and Families:** Champion, chair; Schmitt, vice chair; Cunningham; Dempsey; Justus; Smith; Stouffer; Wilson

**Jobs, Economic Development and Local Government:** Griesheimer, chair; Dempsey, vice chair; Callahan; Goodman; Lembke; McKenna; Pearce; Ridgeway; Schmitt; Shoemyer

**Judiciary and Civil and Criminal Jurisprudence:** Bartle, chair; Goodman, vice chair; Cunningham; Justus; Mayer; Schaefer; Smith

**Progress and Development:** Callahan, chair; Justus, vice chair; Crowell; Lager; Shoemyer

**Rules, Joint Rules, Resolutions and Ethics:** Engler, chair; Nodler, vice chair; Bray; Champion; Green; Shields

**Small Business, Insurance and Industry:** Rupp, chair; Ridgeway, vice chair; Callahan; Clemens; Crowell; Days; Goodman; Green; Vogel

**Transportation:** Stouffer, chair; Griesheimer, vice chair; Bray; Clemens; Cunningham; Days; McKenna; Scott; Shoemyer; Vogel

**Veterans' Affairs, Pensions and Urban Affairs:** Crowell, chair; Schmitt, vice chair; Cunningham; Pearce; Smith; Wright-Jones

**Ways and Means:** Vogel, chair; Lembke, vice chair; Bartle; Bray; Lager; Purgason; Schmitt; Wright-Jones

## Select Senate Committees

(As of May 1, 2009)

**Oversight of Federal Stimulus Plan:** Rupp, chair; Days, vice chair; Callahan; Crowell; Dempsey; Goodman; Justus; Pearce; Purgason; Schaefer; Schmitt; Stouffer; Ridgeway

## House Committees

(As of May 1, 2009)

**Administration and Accounts:** Jones (117), chair; Gatschenberger, vice chair; Burlison; Cunningham; Dugger; Fallert; Morris; Munzlinger; Nolte; Quinn; Schupp; Wildberger

**Agri-Business:** Munzlinger, chair; Fisher (125), vice chair; Aull; Guernsey; Guest; Hobbs; Rucker; Schad; Shively; Swinger; Thomson; Todd

**Agriculture Policy:** Loehner, chair; Wright, vice chair; Brown (149); Harris; Hodges; McClanahan; Nance; Pollock; Sander; Schieffer; Schlottach; Witte

**Appropriations – Agriculture and Natural Resources:** Dethrow, chair; Viebrock, vice chair; Brandom; Brown (149); Carter; Dugger; Fischer (107); Harris; Munzlinger; Quinn; Shively; Tracy

**Appropriations – Education:** Thomson, chair; Molendorp, vice chair; Hodges; Hoskins (80); Kingery; Lair; Lampe; Rucker; Stream; Todd; Wallace; Wilson (130)

**Appropriations – General Administration:** Silvey, chair; Schoeller, vice chair; Brown (73); Burlison; Gatschenberger; Hughes; Hummel; Lipke; McGhee; Schieffer; Webb; Wright

**Appropriations – Health, Mental Health and Social Services:** Sater, chair; Weter, vice chair; Atkins; Cooper; Curls; Grisamore; Jones (63); Kirkton; McClanahan; Schaaf; Schad; Zerr

**Appropriations – Public Safety and Corrections:** Scharnhorst, chair; Sander, vice chair; Brown (50); Bruns; Faith; Keeney; Nasheed; Nolte; Riddle; Schupp; Walton-Gray; Wildberger

**Appropriations – Transportation and Economic Development:** Schlottach, chair; Funderburk, vice chair; Allen; Englund; Hoskins (121); Koenig; Komo; Leara; Loehner; McDonald; Pace; Storch

**Budget:** Icet, chair; Stream, vice chair; Bringer; Bruns; Carter; Cunningham; Curls; Dethrow; Faith; Flanigan; Harris; Hobbs; Hoskins (121); Hughes; Kander; Kelly; Komo; Lampe; McClanahan; Morris; Sater; Schaaf; Scharnhorst; Schlottach; Silvey; Storch; Thomson; Wasson; Wildberger

- Conservation and Natural Resources:** Ruzicka, chair; Ruestman, vice chair; Brown (30); Brown (50); Brown (149); Englund; Fischer (107); Liese; Loehner; Tracy; Witte; Wood
- Corrections and Public Institutions:** McGhee, chair; Largent, vice chair; Brown (149); Casey; Fischer (107); Jones (117); Lair; Molendorp; Pace; Quinn; Todd; Wood
- Crime Prevention:** Lipke, chair; Keeney, vice chair; Colona; Cox; Dugger; Dusenberg; Flook; Meadows; Morris; Nasheed; Roorda; Ruzicka
- Elections:** Deeken, chair; Diehl, vice chair; Brown (50); Colona; Cox; Davis; Dugger; Frame; Kelly; Low; Viebrock; Wells
- Elementary and Secondary Education:** Wallace, chair; Schad, vice chair; Aull; Dieckhaus; Dusenberg; Hughes; Kingery; Lampe; McNary; Scavuzzo; Shively; Stream; Swinger; Thomson
- Energy and Environment:** Bivins, chair; Schad, vice chair; Allen; Guernsey; Holsman; Jones (89); Oxford; Riddle; Rucker; Schoeller; Shively; Storch
- Ethics:** Tilley, chair; Oxford, vice chair; Dieckhaus; Kelly; Low; McNary; Pratt; Self; Skaggs; Witte
- Financial Institutions:** Cunningham, chair; Wells, vice chair; Bandom; El-Amin; Grill; Keeney; Largent; Liese; McNary; Nasheed; Sater; Spreng
- Fiscal Review:** Faith, chair; Wells, vice chair; Diehl; Fallert; Franz; Hughes; McDonald; Nasheed; Nieves; Parkinson; Pollock; Vogt
- Health Care Policy:** Cooper, chair; Kraus, vice chair; Allen; Colona; Davis; Guest; Hodges; Jones (63); McNeil; Pace; Sater; Schaaf; Swinger
- Health Care Transformation:** Schaaf, chair; Nance, vice chair; Bandom; Brown (73); Carter; Dougherty; Ervin; Guernsey; Kirkton; Lair; Morris; Weter
- Higher Education:** Kingery, chair; Thomson, vice chair; Bivins; Dixon; Gatschenberger; Hoskins (121); McClanahan; McNeil; Molendorp; Schoemehl; Schupp; Still
- Homeland Security:** Dusenberg, chair; Silvey, vice chair; Funderburk; Kander; Parkinson; Ruzicka; Salva; Scavuzzo; Webber; Wildberger; Wright; Zerr
- Insurance Policy:** Yates, chair; Nance, vice chair; Colona; Dixon; Faith; Hoskins (80); Jones (63); Liese; Molendorp; Spreng; Wasson; Wilson (130); Zimmerman
- International Trade and Immigration:** Nolte, chair; Parkinson, vice chair; Allen; Carter; Chappelle-Nadal; Corcoran; Emery; Koenig; Komo; McGhee; Nieves; Vogt
- Job Creation and Economic Development:** Flook, chair; Bandom, vice chair; Brown (50); Corcoran; Diehl; El-Amin; Komo; Kratky; Kraus; McGhee; Scharnhorst; Schoeller; Spreng; Zerr
- Judiciary:** Stevenson, chair; Cox, vice chair; Bringer; Brown (73); Burnett; Diehl; Flook; Grill; Jones (89); Lipke; Low; Smith (150); Vogt; Yates
- Local Government:** Brown (30), chair; Smith (14); Bruns; Colona; Denison; Diehl; Gatschenberger; Holsman; Hummel; Nolte; Pratt; Quinn; Roorda; Skaggs
- Public Safety:** Bruns, chair; Riddle, vice chair; Corcoran; Dieckhaus; Flanigan; Jones (117); Meadows; Norr; Roorda; Stevenson; Sutherland; Walton-Gray
- Real ID and Personal Privacy:** Guest, chair; Flanigan, vice chair; Brown (73); Dugger; Grill; Kratky; Kraus; Leara; Meiners; Silvey; Talboy; Viebrock
- Retirement:** Viebrock, chair; Schlottach, vice chair; Atkins; Fisher (125); Franz; Lair; Leara; Salva; Sander; Schoemehl; Walsh; Yaeger
- Rules:** Parson, chair; Cox, vice chair; Burnett; Calloway; Jones (117); Munzlinger; Pratt; Talboy; Tilley; Webber; Wilson (119); Zimmerman
- Rural Community Development:** Wilson (119), chair; Denison, vice chair; Aull; Bringer; Guernsey; Hodges; Ruestman; Sander; Scavuzzo; Schieffer; Smith (150); Weter
- Senior Citizen Advocacy:** Nance, chair; Weter, vice chair; Biermann; Bivins; Chappelle-Nadal; Deeken; Meiners; Norr; Rucker; Ruestman; Wilson (130); Wood
- Small Business:** Ervin, chair; Grisamore, vice chair; Chappelle-Nadal; Curls; Englund; Frame; Funderburk; Koenig; Scavuzzo; Stevenson; Stream; Wells
- State Parks and Waterways:** Pollock, chair; Day, vice chair; Biermann; Casey; Cooper; Davis; Fischer (107); Harris; Kingery; Ruzicka; Sutherland; Walsh
- Tax Reform:** Smith (14), chair; Wilson (119), vice chair; Dieckhaus; Emery; Holsman; Kirkton; Koenig; LeBlanc; Loehner; Oxford; Riddle; Schupp
- Tourism:** Wood, chair; Zerr, vice chair; Deeken; Denison; Fallert; Keeney; Kratky; Kuessner; McDonald; Meiners; Nolte; Wallace
- Transportation:** Dixon, chair; Faith, vice chair; Denison; Dusenberg; Fallert; Kirkton; Kuessner; McDonald; Meadows; Munzlinger; Schieffer; Tracy; Wallace; Yates
- Utilities:** Emery, chair; Kraus, vice chair; Hummel; Lampe; Parson; Pollock; Schoeller; Skaggs; Smith (14); Viebrock; Walsh; Webb; Wright; Zimmerman
- Veterans:** Day, chair; Largent, vice chair; Atkins; Brown (30); Casey; Fisher (125); Hoskins (121); Norr; Smith (14); Todd; Walton-Gray; Wright
- Ways and Means:** Sutherland, chair; Schoeller, vice chair; Chappelle-Nadal; Ervin; Grill; Largent; McNary; McNeil; Scharnhorst; Still; Storch; Tracy



**Special House Committees**

(As of January 30, 2009)

**Children and Families:** Davis, chair; Ervin, vice chair; Cooper; Corcoran; Emery; Grisamore; McDonald; McGhee; McNeil; Sander; Schupp; Webb

**Emerging Issues in Animal Agriculture:** Wright, chair; Pollock, vice chair; Aull; Bringer; Burlison; Calloway; Deeken; Guernsey; Kelly; Rucker; Smith (150); Tracy

**General Laws:** Jones (89), chair; Scharnhorst, vice chair; Brown (73); Calloway; Colona; Day; Dougherty; Frame; Low; Nieves; Parkinson; Parson; Wilson (130); Wilson (119)

**Health Insurance:** Wilson (130), chair; Burlison, vice chair; Biermann; Cunningham; Dethrow; Dougherty; Hobbs; Jones (63); Kratky; LeBlanc; Sater; Schaaf; Still; Wasson

**Infrastructure and Transportation Funding:** Hobbs, chair; Denison, vice chair; Flanigan; Hummel; Kuessner; LeBlanc; Lipke; McNary; Silvey; Skaggs; Sutherland; Witte

**Professional Registration and Licensing:** Wasson, chair; Wells, vice chair; Brandom; Burlison; Day; Dixon; Dougherty; El-Amin; Norr; Ruestman; Schoemehl; Smith (150); Spreng; Yaeger

**Urban Issues:** Hoskins (80), chair; Brown (30), vice chair; Englund; Flook; Grisamore; Hughes; Jones (63); Lears; Meiners; Yates

**Workforce Development and Workplace Safety:** Fisher (125), chair; Jones (89), vice chair; Allen; Bivins; Burnett; Dethrow; Funderburk; Meadows; Nasheed; Self; Walsh; Webber

# Missouri's Delegation to the 111th Congress

## United States Senators

Name	Address	Telephone
Christopher S. (Kit) Bond, (R)	274 Russell Office Bldg., Washington, D.C. 20510	(202) 224-5721
Claire McCaskill, (D)	717 Hart Senate Office Bldg., Washington, D.C. 20510	(202) 224-6154

## United States Representatives

Dist.	Name	Address	Telephone
1	William Lacy Clay, (D)	2418 Rayburn Office Bldg., Washington, D.C. 20515	(202) 225-2406
2	W. Todd Akin (R)	117 Cannon Bldg., Washington, D.C. 20515	(202) 225-2561
3	Russ Carnahan, (D)	1710 Longworth Bldg., Washington, D.C. 20515	(202) 225-2671
4	Ike Skelton, (D)	2206 Rayburn Bldg., Washington, D.C. 20515	(202) 225-2876
5	Emanuel Cleaver II, (D)	1027 Longworth Bldg., Washington, D.C. 20515	(202) 225-4535
6	Sam Graves, (R)	1415 Longworth Bldg., Washington, D.C. 20515	(202) 225-7041
7	Roy Blunt, (R)	2229 Rayburn Office Bldg., Washington, D.C. 20515	(202) 225-6536
8	Jo Ann Emerson, (R)	2440 Rayburn Bldg., Washington, D.C. 20515	(202) 225-4404
9	Blaine Luetkemeyer, (R)	1118 Longworth Office Bldg., Washington, D.C. 20515	(202) 225-2956

# United States House Districts

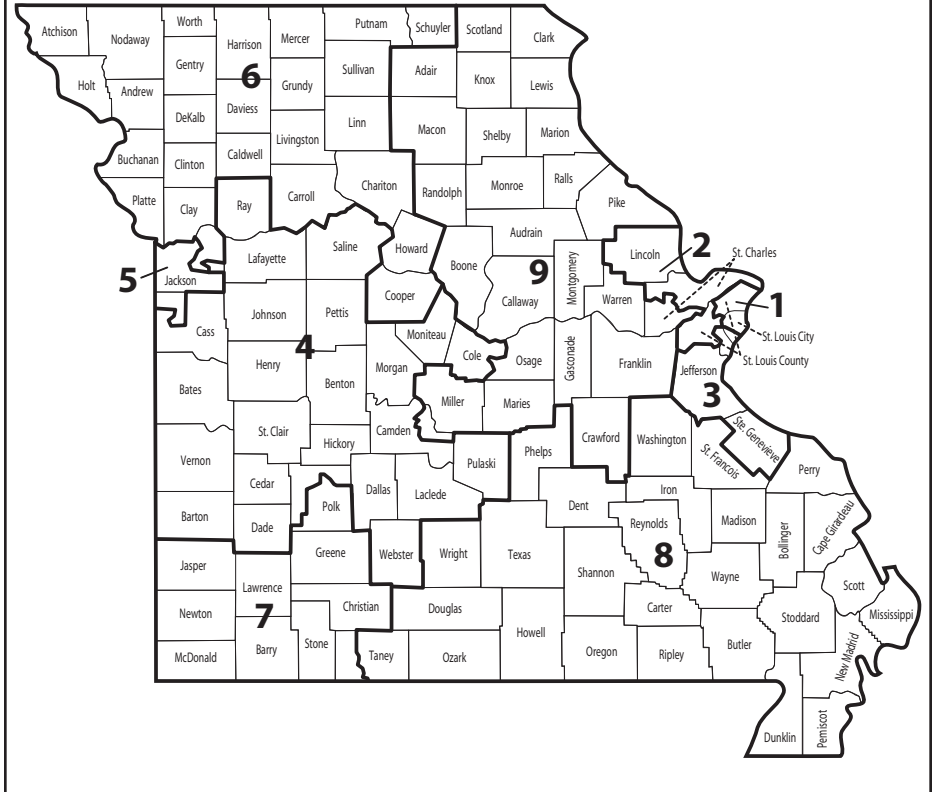

---

# Missouri Courts

---

Missouri has a three-tier court system. Article V of the Constitution, as amended by Missouri voters in 1976, vests the judicial power in a Supreme Court, the state's highest court with statewide jurisdiction; in a Court of Appeals consisting of districts established by the General Assembly; and in a system of circuit courts which have original jurisdiction over all cases and matters, civil and criminal, within the circuit.

The Supreme Court and Court of Appeals have general superintending control over all courts and tribunals within their jurisdictions. Original remedial writs may be issued and determined by the Supreme Court and Court of Appeals. Decisions of the Supreme Court are controlling in all other courts.

The Circuit Court may be organized into divisions: circuit, associate, juvenile, family and probate. Circuit judges may hear and determine all cases and matters within the jurisdiction of the Circuit Court.

The number of circuit judges is determined by the General Assembly. The Constitution requires at least one circuit judge in each of Missouri's 45 judicial circuits.

Associate circuit judges may hear those types of civil and criminal matters specified in Chapters 472, 476, 478 and 482 of the Revised Statutes. By agreement of the parties, by assignment of the circuit's presiding judge or by local court rule, associate circuit judges may hear any matter pending in the Circuit Court. Associate circuit judges may hear any case upon assignment by the Supreme Court.

---

## Supreme Court

*Supreme Court Building, PO Box 150, Jefferson City 65102*

<b>Chief Justice and Presiding Officer*</b> . . . . .	Laura Denvir Stith . . . . .	(573) 751-3570
Judge . . . . .	Patricia Breckenridge . . . . .	(573) 751-9652
Judge . . . . .	Zel M. Fischer . . . . .	(573) 751-4375
Judge . . . . .	William Ray Price Jr. . . . .	(573) 751-4513
Judge . . . . .	Mary Rhodes Russell . . . . .	(573) 751-6880
Judge . . . . .	Richard B. Teitelman . . . . .	(573) 751-1004
Judge . . . . .	Michael Wolff . . . . .	(573) 751-6644
Clerk . . . . .	Thomas F. Simon . . . . .	(573) 751-4144
State Courts Administrator . . . . .	Greg Linhares . . . . .	(573) 751-4377
<i>2112 Industrial Dr., PO Box 104480, Jefferson City 65110</i>		

\*Chief Justice and Presiding Officer effective July 1, 2007.

## Missouri Court of Appeals

### Eastern District

*One Post Office Sq., 815 Olive St., St. Louis 63101*

Chief Judge . . . . .	Nannette A. Baker . . . . .	(314) 539-4371
Judge . . . . .	Clifford H. Ahrens . . . . .	(314) 539-4396
Judge . . . . .	Kathianne K. Crane . . . . .	(314) 539-4386
Judge . . . . .	Patricia L. Cohen . . . . .	(314) 539-4331
Judge . . . . .	Robert G. Dowd Jr. . . . .	(314) 539-4351
Judge . . . . .	George W. Draper III. . . . .	(314) 539-4346
Judge . . . . .	Mary K. Hoff . . . . .	(314) 539-4356
Judge . . . . .	Lawrence E. Mooney . . . . .	(314) 539-4361
Judge . . . . .	Glenn Norton . . . . .	(314) 539-4367

Judge.....	Kurt S. Odenwald .....	(314) 539-4341
Judge.....	(Vacancy) .....	(314) 539-4377
Judge.....	Roy L. Richter .....	(314) 539-4336
Judge.....	Kenneth M. Romines.....	(314) 539-4391
Judge.....	Sherri B. Sullivan.....	(314) 539-4381
Clerk.....	Laura Thielmeier Roy .....	(314) 539-4300

**Southern District***300 Hammons Pkwy., Springfield 65806*

Chief Judge .....	Gary Lynch .....	(417) 895-6825
Judge.....	Robert Barney .....	(417) 895-6818
Judge.....	Jeffrey Wayne Bates.....	(417) 895-6824
Judge.....	Don Burrell Jr.....	(417) 895-6826
Judge.....	John E. Parrish.....	(417) 895-6820
Judge.....	Nancy Steffen Rahmeyer .....	(417) 895-6823
Judge.....	Daniel E. Scott.....	(417) 895-6822
Clerk.....	Sandra L. Skinner .....	(417) 895-6811

**Western District***1300 Oak St., Kansas City 64106-2970*

Chief Judge .....	Thomas H. Newton.....	(816) 889-3629
Judge.....	Alok Ahuja .....	(816) 889-3602
Judge.....	Joseph M. Ellis.....	(816) 889-3622
Judge.....	Lisa White Hardwick.....	(816) 889-3611
Judge.....	Victor C. Howard .....	(816) 889-3626
Judge.....	Harold L. Lowenstein .....	(816) 889-3617
Judge.....	James M. Smart .....	(816) 889-3605
Judge.....	James E. Welsh .....	(816) 889-3632
Judge.....	(Vacancy) .....	(816) 889-3608
Judge.....	(Vacancy) .....	(816) 889-3614
Judge.....	(Vacancy) .....	(816) 889-3620
Clerk.....	Terence G. Lord .....	(816) 889-3600

**Circuit and Associate Circuit Judges***(Names in bold type are circuit judges; presiding judges are listed first)***Circuit Name, Political Party, County, Office Address and Telephone Number****No. 1, Gary Dial, (D), (Clark, Schuyler, Scotland), 117 S. Market, Rm. 205, Memphis 63555, (660) 465-7012**

John Moon, (D), (Clark), Clark County Courthouse, 113 W. Court St., Kahoka 63445, (660) 727-3628

Stephen K. Willcox, (D), (Schuyler), Schuyler County Courthouse, PO Box 158, Lancaster 63548, (660) 457-3755

Karl A. DeMarce, (D), (Scotland), Scotland County Courthouse, Rm. 200, 117 S. Market, Memphis 63555, (660) 465-2404

**No. 2, Russell E. Steele, (D), (Adair, Knox, Lewis), Adair County Courthouse, 106 W. Washington, Kirksville 63501, (660) 665-3145**

Kristie Swaim, (D), (Adair), Adair County Courthouse, 106 W. Washington, Kirksville 63501, (660) 665-3877

William Alberty, (D), (Knox), Knox County Courthouse, PO Box 116, Edina 63537, (660) 397-3146

Fred Westhoff, (D), (Lewis), Lewis County Courthouse, PO Box 36, Monticello 63457, (573) 767-5352

- | Circuit   | Name, Political Party, County, Office Address and Telephone Number   |
|---|--|
| <b>No. 3, Jack N. Peace, (R), (Grundy, Harrison, Mercer, Putnam), 802 E. Main, Princeton 64673, (660) 748-3430</b>  | <p>Steven D. Hudson, (R), (Grundy), Grundy County Courthouse, PO Box 26, Trenton 64683, (660) 359-6909</p> <p>Thomas R. Alley, (R), (Harrison), Harrison County Courthouse, PO Box 189, Bethany 64424, (660) 425-6432</p> <p>Brad Funk, (D), (Mercer), Mercer County Courthouse, 802 E. Main, Princeton 64673, (660) 748-4232</p> <p>Jerri Bush, (R), (Putnam), Putnam County Courthouse, 1601 W. Main, Rm. 101, Unionville 63565, (660) 947-2117</p>  |
| <b>No. 4, Roger M. Prokes, (R), (Atchison, Gentry, Holt, Nodaway, Worth), Nodaway County Courthouse, 305 N. Main, Ste. 204, Maryville 64468, (660) 582-4231</b> | <p>Corey K. Herron, (R), (Atchison), Atchison County Courthouse, PO Box 280, Rock Port 64482, (660) 744-2700</p> <p>Edward Manring, (R), (Gentry), Gentry County Courthouse, 200 W. Clay, Albany 64402, (660) 726-3411</p> <p>Wm. S. Richards, (R), (Holt), Holt County Courthouse, PO Box 173, Oregon 64473, (660) 446-3380</p> <p>Glen Dietrich, (D), (Nodaway), Nodaway County Courthouse, 303 N. Market, Maryville 64468, (660) 582-2531</p> <p>Joel Miller, (R), (Worth), Worth County Courthouse, PO Box 350, Grant City 64456, (660) 564-2152</p>   |
| <b>No. 5, Patrick Robb, Div. 3, (D), (Andrew, Buchanan), Buchanan County Courthouse, 411 Jules, St. Joseph 64501, (816) 271-1511</b>                            | <p><b>Randall Jackson</b>, Div. 1, (R), (Andrew, Buchanan), Buchanan County Courthouse, 411 Jules, St. Joseph 64501, (816) 271-1447</p> <p><b>Weldon C. Judah</b>, Div. 2, (D), (Andrew, Buchanan), Buchanan County Courthouse, 411 Jules, St. Joseph 64501, (816) 271-1441</p> <p><b>Daniel F. Kellogg</b>, Div. 4, (D), (Andrew, Buchanan), Buchanan County Courthouse, 411 Jules, St. Joseph 64501, (816) 271-1477</p> <p>Michael J. Ordnung, (R), (Andrew), Andrew County Courthouse, PO Box 49, Savannah 64485, (816) 324-3921</p> <p>Keith Marquart, (R), (Buchanan), Buchanan County Courthouse, 411 Jules, St. Joseph 64501, (816) 271-1454</p> <p>Ronald E. Taylor, (D), (Buchanan), Buchanan County Courthouse, 411 Jules, Rm. 331, St. Joseph 64501, (816) 271-1448</p> |
| <b>No. 6, Owens Lee Hull Jr., Div. 2, (NP), (Platte), Platte County Courthouse, 415 Third St., Ste. 65, Platte City 64079, (816) 858-2232</b>                   | <p><b>Abe Shafer IV</b>, Div. 1, (NP), (Platte), Platte County Courthouse, 415 Third St., Ste. 65, Platte City 64079, (816) 858-2232</p> <p>Daniel M. Czamanske, Div. 3, (NP), (Platte), Platte County Courthouse, 415 Third St., Ste. 50, Platte City 64079, (816) 858-2232</p> <p>James W. Van Amburg, Div. 4, (NP), (Platte), Platte County Courthouse, 415 Third St., Ste. 50, Platte City 64079, (816) 858-2232</p> <p>Gary D. Witt, Div. 5, (NP), (Platte), Platte County Courthouse, 415 Third St., Ste. 50, Platte City 64079, (816) 858-2232</p>  |
| <b>No. 7, Anthony Rex Gabbert, Div. 2, (NP), (Clay), Clay County Courthouse, 11 S. Water, Liberty 64068, (816) 407-3920</b>                                     | <p><b>Shane T. Alexander</b>, Div. 1, (NP), (Clay), Clay County Courthouse, 11 S. Water, Liberty 64068, (816) 407-3910</p>   |

- | Circuit        | Name, Political Party, County, Office Address and Telephone Number  |
|----------------|---|
|                | <b>K. Elizabeth Davis</b> , Div. 3, (NP), (Clay), Clay County Courthouse, 11 S. Water, Liberty 64068, (816) 407-3930  |
|                | <b>Larry D. Harman</b> , Div. 4, (NP), (Clay), Clay County Courthouse, 11 S. Water, Liberty 64068, (816) 407-3940   |
|                | David Chamberlain, Div. 5, (NP), (Clay), Clay County Courthouse, 11 S. Water, Liberty 64068, (816) 407-3950   |
|                | Donald Norris, Div. 6, (NP), (Clay), Clay County Courthouse, 11 S. Water, Liberty 64068, (816) 407-3960   |
|                | Janet Sutton, Div. 7, (NP), (Clay), Clay County Courthouse, 11 S. Water, Liberty 64068, (816) 407-3970  |
| <b>No. 8,</b>  | <b>David H. Miller, (R), (Carroll, Ray), Ray County Courthouse, PO Box 346, Richmond 64085, (816) 776-3525</b>  |
|                | Kevin Walden, (R), (Carroll), Carroll County Courthouse, 8 S. Main St., Ste. 1, Carrollton 64633, (660) 542-1818  |
|                | David L. Busch, (D), (Ray), Ray County Courthouse, 100 Main, 2nd Fl., Richmond 64085, (816) 776-2335  |
| <b>No. 9,</b>  | <b>Gary E. Ravens, (D), (Chariton, Linn, Sullivan), 108 N. High, PO Box 84, Linneus 64653, (660) 895-5523</b>   |
|                | Michael L. Midyett, (D), (Chariton), Chariton County Courthouse, 306 S. Cherry, Keytesville 65261, (660) 288-3271   |
|                | James P. Williams, (D), (Linn), Linn County Courthouse, PO Box 84, Linneus 64653, (660) 895-5212  |
|                | James Spencer, (D), (Sullivan), Sullivan County Courthouse, 109 N. Main, Milan 63556, (660) 265-3303  |
| <b>No. 10,</b> | <b>Robert M. Clayton II, (D), (Marion, Monroe, Ralls), Marion County Courthouse, 906 Broadway, Hannibal 63401, (573) 221-0579</b>                               |
|                | John J. Jackson, (D), (Marion), Marion County Courthouse, 906 Broadway, Hannibal 63401, (573) 221-0288  |
|                | Michael P. Wilson, (D), (Monroe), Monroe County Courthouse, 300 N. Main, Paris 65275, (660) 327-5220  |
|                | David C. Mobley, (D), (Ralls), Ralls County Courthouse, PO Box 466, New London 63459, (573) 985-5641  |
| <b>No. 11,</b> | <b>Jon A. Cunningham, Div. 5, (R), (St. Charles), St. Charles County Courthouse, 300 N. Second St., Rm. 330, St. Charles 63301, (636) 949-7900, ext. 7635</b>   |
|                | <b>Ted House</b> , Div. 1, (D), (St. Charles), St. Charles County Courthouse, 300 N. Second St., Rm. 539, St. Charles 63301, (636) 949-7900, ext. 5513          |
|                | <b>Nancy L. Schneider</b> , Div. 2, (R), (St. Charles), St. Charles County Courthouse, 300 N. Second St., Rm. 439, St. Charles 63301, (636) 949-7900, ext. 5512 |
|                | <b>Lucy D. Rauch</b> , Div. 3, (R), (St. Charles), St. Charles County Courthouse, 300 N. Second St., Rm. 341, St. Charles 63301, (636) 949-7900, ext. 5541      |
|                | <b>Richard K. Zerr</b> , Div. 4, (R), (St. Charles), St. Charles County Courthouse, 300 N. Second St., Rm. 535, St. Charles 63301, (636) 949-7900, ext. 5514    |
|                | <b>Daniel Pelikan</b> , Div. 7, (R), (St. Charles), St. Charles County Courthouse, 300 N. Second St., Rm. 333, St. Charles 63301, (636) 949-7900, ext. 3026     |
|                | Terry R. Cundiff, Div. 6, (R), (St. Charles), St. Charles County Courthouse, 300 N. Second St., Rm. 436, St. Charles 63301, (636) 949-7900, ext. 7660           |
|                | William T. Lohmar Jr., Div. 8, (D), (St. Charles), St. Charles County Courthouse, 300 N. Second St., Rm. 431, St. Charles 63301, (636) 949-7900, ext. 4096      |
|                | Elizabeth Swann, Div. 9, (R), (St. Charles), St. Charles County Courthouse, 300 N. Second St., St. Charles 63301, (636) 949-7900, ext. 7497                     |

- | <b>Circuit</b> | <b>Name, Political Party, County, Office Address and Telephone Number</b>   |
|----------------|---|
|                | Norman C. Steimel III, Div. 10, (R), (St. Charles), St. Charles County Courthouse, 300 N. Second St., St. Charles 63301, (636) 949-7900, ext. 3064      |
|                | Phillip Ohlms, Div. 11, (R), (St. Charles), St. Charles County Courthouse, 300 N. Second St., St. Charles 63301, (636) 949-7462                         |
|                | Matthew Thornhill, Div. 12, (R), (St. Charles), St. Charles County Courthouse, 300 N. Second St., Rm. 336, St. Charles 63301, (636) 949-7900, ext. 7486 |
| <b>No. 12,</b> | <b>Keith M. Sutherland, (R), (Audrain, Montgomery, Warren), Warren County Courthouse, 104 W. Main St., Warrenton 63383, (636) 456-9705</b>              |
|                | Linda R. Hamlett, (D), (Audrain), Audrain County Courthouse, 101 N. Jefferson, Rm. 205, Mexico 65265, (573) 473-5850                                    |
|                | Kelly C. Broniec, (R), (Montgomery), Montgomery County Courthouse, 211 E. Third St., Montgomery City 63361, (573) 564-3348                              |
|                | Wesley C. Dalton, (R), (Warren), Warren County Courthouse, 104 W. Main St., Warrenton 63383, (636) 456-3375   |
| <b>No. 13,</b> | <b>Gene Hamilton, Div. 1, (D), (Boone, Callaway), Boone County Courthouse, 705 E. Walnut St., Columbia 65201, (573) 886-4050</b>                        |
|                | <b>Gary Oxenhandler,</b> Div. 2, (D), (Boone, Callaway), Boone County Courthouse, 705 E. Walnut St., Columbia 65201, (573) 886-4050                     |
|                | <b>Kevin Crane,</b> Div. 3, (R), (Boone, Callaway), Boone County Courthouse, 705 E. Walnut St., Columbia 65201, (573) 886-4050                          |
|                | <b>Jodie Capshaw Asel,</b> Div. 4, (R), (Boone, Callaway), Boone County Courthouse, 705 E. Walnut St., Columbia 65201, (573) 886-4050                   |
|                | Larry Bryson, (D), (Boone), Boone County Courthouse, 705 E. Walnut St., Columbia 65201, (573) 886-4050  |
|                | Christine Carpenter, (D), (Boone), Boone County Courthouse, 705 E. Walnut St., Columbia 65201, (573) 886-4050   |
|                | Deborah Daniels, (D), (Boone), Boone County Courthouse, 705 E. Walnut St., Columbia 65201, (573) 886-4050   |
|                | Leslie Schneider, (D), (Boone), Boone County Courthouse, 705 E. Walnut St., Columbia 65201, (573) 886-4050  |
|                | Cary Augustine, (R), (Callaway), Callaway County Courthouse, 10 E. Fifth St., Fulton 65251, (573) 642-0777  |
|                | Carol England, (D), (Callaway), Callaway County Courthouse, 10 E. Fifth St., Fulton 65251, (573) 642-0777   |
| <b>No. 14,</b> | <b>Scott Hayes, (D), (Howard, Randolph), 372 Hwy. JJ, Ste. C, Huntsville 65259, (660) 277-4240</b>  |
|                | Gary G. Sprick, (D), (Howard), PO Box 370, Fayette 65248, (660) 248-3326  |
|                | Cindy Suter, (D), (Randolph), 372 Hwy. JJ, Ste. D, Huntsville 65259, (660) 277-4604   |
| <b>No. 15,</b> | <b>Dennis A. Rolf, (D), (Lafayette, Saline), PO Box 10, Lexington 64067, (660) 463-5834</b>   |
|                | John Frerking, (R), (Lafayette), Lafayette County Courthouse, PO Box 10, Lexington 64067, (660) 259-2324  |
|                | Randall Shackelford, (D), (Lafayette), Lafayette County Courthouse, PO Box 10, Lexington 64067, (660) 259-6101  |
|                | Hugh C. Harvey, (D), (Saline), Saline County Courthouse, 101 E. Arrow, Rm. 302, Marshall 65340, (660) 886-8808  |
|                | James T. Bellamy, (D), (Saline), Saline County Courthouse, PO Box 751, Marshall 65340, (660) 886-6988   |
| <b>No. 16,</b> | <b>W. Stephen Nixon, Div. 5, (NP), (Jackson), Jackson County Courthouse Annex, 308 W. Kansas, Independence 64050, (816) 881-4405</b>                    |
|                | <b>Sandra C. Midkiff,</b> Div. 1, (NP), (Jackson), Jackson County Courthouse, 415 E. 12th St., Kansas City 64106, (816) 881-3601                        |

Circuit	Name, Political Party, County, Office Address and Telephone Number
	<b>Michael W. Manners</b> , Div. 2, (NP), (Jackson), Jackson County Courthouse Annex, 308 W. Kansas, Independence 64050, (816) 881-4402
	<b>David M. Byrn</b> , Div. 3, (NP), (Jackson), Jackson County Courthouse, 415 E. 12th St., Kansas City 64106, (816) 881-3603
	<b>Justine E. Del Muro</b> , Div. 4, (NP), (Jackson), Jackson County Courthouse, 415 E. 12th St., Kansas City 64106, (816) 881-3604
	<b>Vacancy</b> , Div. 6, (NP), (Jackson), Jackson County Courthouse, 415 E. 12th St., Kansas City 64106, (816) 881-3606
	<b>Ann Mesle</b> , Div. 7, (NP), (Jackson), Jackson County Courthouse, 415 E. 12th St., Kansas City 64106, (816) 881-3607
	<b>Peggy Stevens McGraw</b> , Div. 8, (NP), (Jackson), Jackson County Courthouse, 415 E. 12th St., Kansas City 64106, (816) 881-3608
	<b>Joel F. May</b> , Div. 9, (NP), (Jackson), Jackson County Courthouse, 415 E. 12th St., Kansas City 64106, (816) 881-3609
	<b>Charles E. Atwell</b> , Div. 10, (NP), (Jackson), Jackson County Courthouse, 415 E. 12th St., Kansas City 64106, (816) 881-3610
	<b>W. Brent Powell</b> , Div. 11, (NP), (Jackson), Jackson County Courthouse, 415 E. 12th St., Kansas City 64106, (816) 881-3611
	<b>Edith Louise Messina</b> , Div. 12, (NP), (Jackson), Jackson County Courthouse, 415 E. 12th St., Kansas City 64106, (816) 881-3612
	<b>Jay A. Daugherty</b> , Div. 13, (NP), (Jackson), Jackson County Courthouse, 415 E. 12th St., Kansas City 64106, (816) 881-3613
	<b>John M. Torrence</b> , Div. 14, (NP), (Jackson), Jackson County Courthouse, 415 E. 12th St., Kansas City 64106, (816) 881-3614
	<b>Robert M. Schieber</b> , Div. 15, (NP), (Jackson), Jackson County Courthouse, 415 E. 12th St., Kansas City 64106, (816) 881-3615
	<b>Marco Roldan</b> , Div. 16, (NP), (Jackson), Jackson County Courthouse, 415 E. 12th St., Kansas City 64106, (816) 881-4416
	<b>Jack Richard Grate</b> , Div. 17, (NP), (Jackson), Jackson County Courthouse, 415 E. 12th St., Kansas City 64106, (816) 881-4417
	<b>Brian C. Wimes</b> , Div. 18, (NP), (Jackson), Jackson County Courthouse, 415 E. 12th St., Kansas City 64106, (816) 881-3618
	<b>Kathleen A. Forsyth</b> , Div. 19, (NP), (Jackson), Jackson County Courthouse, 415 E. 12th St., Kansas City 64106, (816) 881-3759
	Richard T. Standridge, Div. 25, (NP), (Jackson), Jackson County Courthouse, 415 E. 12th St., Kansas City 64106, (816) 881-3678
	Robert Beaird, Div. 26, (NP), (Jackson), Jackson County Courthouse, 415 E. 12th St., Kansas City 64106, (816) 881-3685
	Gregory B. Gillis, Div. 27, (NP), (Jackson), Jackson County Courthouse, 415 E. 12th St., Kansas City 64106, (816) 881-3691
	Vernon E. Scoville III, Div. 28, (NP), (Jackson), Jackson County Courthouse Annex, 308 W. Kansas, Independence 64050, (816) 881-4606
	Margaret L. Sauer, Div. 29, (NP), (Jackson), Jackson County Courthouse, 415 E. 12th St., Kansas City 64106, (816) 881-3734
	Twila K. Rigby, Div. 30, (NP), (Jackson), Jackson County Courthouse Annex, 308 W. Kansas, Independence 64050, (816) 881-4506
	Christine T. Sill-Rogers, Div. 31, (NP), (Jackson), Jackson County Courthouse, 415 E. 12th St., Kansas City 64106, (816) 881-3542
	Robert L. Trout, Div. 32, (NP), (Jackson), Jackson County Courthouse Annex, 308 W. Kansas, Independence 64050, (816) 881-4518
	Jeffrey L. Bushur, Div. 33, (NP), (Jackson), Jackson County Courthouse Annex, 308 W. Kansas, Independence 64050, (816) 881-1783
<b>No. 17</b>	<b>Jacqueline Cook, Div. 1, (D), (Cass, Johnson), Cass County Justice Center, 2501 W. Wall, Harrisonville 64701, (816) 380-8180</b>



<b>Circuit</b>	<b>Name, Political Party, County, Office Address and Telephone Number</b>
	<p><b>Michael Wagner</b>, Div. 2, (D), (Cass, Johnson), Johnson County Courthouse, 101 Market, Warrensburg 64093, (816) 380-8175</p> <p>Thomas Campbell, (D), (Cass), Cass County Justice Center, 2501 W. Wall, Harrisonville 64701, (816) 380-8217</p> <p>William B. Collins, (D), (Cass), Cass County Justice Center, 2501 W. Wall, Harrisonville 64701, (816) 380-8196</p> <p>Daniel Olsen, (R), (Cass), Cass County Justice Center, 2501 W. Wall, Harrisonville 64701, (816) 380-8701</p> <p>Garrett R. Crouch II, (R), (Johnson), Johnson County Courthouse, 101 Market, Warrensburg 64093, (660) 422-7405</p> <p>Sue Dodson, (D), (Johnson), Johnson County Courthouse, 101 Market, Warrensburg 64093, (660) 422-7410</p>
<b>No. 18</b>	<p><b>Robert L. Koffman, (R), (Cooper, Pettis), Pettis County Courthouse, 415 S. Ohio, Sedalia 65301, (660) 826-5000</b></p> <p>Keith Bail, (R), (Cooper), Cooper County Courthouse, 200 Main, Rm. 31, Boonville 65233, (660) 882-5604</p> <p>Richard Paul Beard II, (R), (Pettis), Pettis County Courthouse, 415 S. Ohio, Sedalia 65301, (660) 826-5000</p> <p>Robert Liston, (R), (Pettis), Pettis County Courthouse, 415 S. Ohio, Sedalia 65301, (660) 826-5000</p>
<b>No. 19</b>	<p><b>Patricia Joyce, Div. 4, (D), (Cole), Cole County Courthouse, 301 E. High, Jefferson City 65101, (573) 634-9178</b></p> <p><b>John Beetem</b>, Div. 1, (R), (Cole), Cole County Courthouse, PO Box 1156, Jefferson City 65102, (573) 634-9192</p> <p><b>Richard Callahan</b>, Div. 2, (D), (Cole), Cole County Courthouse, PO Box 1870, Jefferson City 65102, (573) 634-9190</p> <p>Thomas Sodergren, (R), (Cole), Cole County Courthouse, PO Box 503, Jefferson City 65102, (573) 634-9170</p>
<b>No. 20</b>	<p><b>Gael D. Wood, Div. 1, (R), (Franklin, Gasconade, Osage), Franklin County Courthouse, 401 E. Main, Rm. 100C, Union 63084, (636) 583-6306</b></p> <p><b>Cindy Eckelkamp</b>, Div. 2, (R), (Franklin, Gasconade, Osage), Franklin County Courthouse, 401 E. Main, Rm. 100B, Union 63084, (636) 583-6309</p> <p>David L. Hoven, (D), (Franklin), Franklin County Courthouse, 120 S. Church St., Ste A, Union 63084, (636) 583-6318</p> <p>David Tobben, (R), (Franklin), Franklin County Courthouse, 401 E. Main, Rm. 100C, Union 63084, (636) 583-6316</p> <p>Stanley D. Williams, (D), (Franklin), Franklin County Courthouse, 401 E. Main, Rm. 100C, Union 63084, (636) 583-6330</p> <p>John B. Berkemeyer, (R), (Gasconade), Gasconade County Courthouse, 119 E. First St., Rm. 3, Hermann 65041, (573) 486-2321</p> <p>Robert Schollmeyer, (D), (Osage), Osage County Courthouse, PO Box 825, Linn 65051, (573) 897-2136</p>
<b>No. 21</b>	<p><b>John A. Ross, Div. 15, (NP), (St. Louis), St. Louis County Court Bldg., 7900 Carondelet, Clayton 63105, (314) 615-1515</b></p> <p><b>Robert S. Cohen</b>, Div. 1, (NP), (St. Louis), St. Louis County Court Bldg., 7900 Carondelet, Clayton 63105, (314) 615-1501</p> <p><b>Maura McShane</b>, Div. 2, (NP), (St. Louis), 501 S. Brentwood, Clayton 63105, (314) 615-1502</p> <p><b>Mark D. Seigel</b>, Div. 3, (NP), (St. Louis), St. Louis County Court Bldg., 7900 Carondelet, Clayton 63105, (314) 615-1503</p>

Circuit	Name, Political Party, County, Office Address and Telephone Number
	<b>Vacancy</b> , Div. 4, (NP), (St. Louis), St. Louis County Court Bldg., 7900 Carondelet, Clayton 63105, (314) 615-1504
	<b>John F. Kintz</b> , Div. 5, (NP), (St. Louis), St. Louis County Court Bldg., 7900 Carondelet, Clayton 63105, (314) 615-1505
	<b>Gary M. Gaertner Jr.</b> , Div. 6, (NP), (St. Louis), St. Louis County Court Bldg., 7900 Carondelet, Clayton 63105, (314) 615-1506
	<b>Carolyn C. Whittington</b> , Div. 7, (NP), (St. Louis), St. Louis County Court Bldg., 7900 Carondelet, Clayton 63105, (314) 615-1507
	<b>Tommy W. DePriest Jr.</b> , Div. 8, Juvenile, (NP), (St. Louis), 501 S. Brentwood, Clayton 63105, (314) 615-1508
	<b>David Lee Vincent III</b> , Div. 9, (NP), (St. Louis), St. Louis County Court Bldg., 7900 Carondelet, Clayton 63105, (314) 615-1509
	<b>Michael T. Jamison</b> , Div. 10, (NP), (St. Louis), St. Louis County Court Bldg., 7900 Carondelet, Clayton 63105, (314) 615-1510
	<b>Ellen Levy Siwak</b> , Div. 11, (NP), (St. Louis), St. Louis County Court Bldg., 7900 Carondelet, Clayton 63105, (314) 615-1511
	<b>Steven H. Goldman</b> , Div. 12, (NP), (St. Louis), St. Louis County Court Bldg., 7900 Carondelet, Clayton 63105, (314) 615-1512
	<b>Barbara W. Wallace</b> , Div. 13, (NP), (St. Louis), St. Louis County Court Bldg., 7900 Carondelet, Clayton 63105, (314) 615-1513
	<b>James R. Hartenbach</b> , Div. 14, (NP), (St. Louis), St. Louis County Court Bldg., 7900 Carondelet, Clayton 63105, (314) 615-1514
	<b>Michael D. Burton</b> , Div. 16, (NP), (St. Louis), St. Louis County Court Bldg., 7900 Carondelet, Clayton 63105, (314) 615-1516
	<b>Larry L. Kendrick</b> , Div. 17, (NP), (St. Louis), St. Louis County Court Bldg., 7900 Carondelet, Clayton 63105, (314) 615-1517
	<b>Richard C. Bresnahan</b> , Div. 18, (NP), (St. Louis), St. Louis County Court Bldg., 7900 Carondelet, Clayton 63105, (314) 615-1518
	<b>Gloria Jean Clark Reno</b> , Div. 19, (NP), (St. Louis), St. Louis County Court Bldg., 7900 Carondelet, Clayton 63105, (314) 615-1519
	<b>Colleen Dolan</b> , Div. 20, (NP), (St. Louis), St. Louis County Court Bldg., 7900 Carondelet, Clayton 63105, (314) 615-1520
	Mary Elizabeth Ott, Div. 31, (NP), (St. Louis), St. Louis County Court Bldg., 7900 Carondelet, Clayton 63105, (314) 615-1531
	Mary Bruntrager Schroeder, Div. 32, (NP), (St. Louis), St. Louis County Court Bldg., 7900 Carondelet, Clayton 63105, (314) 615-1532
	Brenda Stith Loftin, Div. 33, (NP), (St. Louis), St. Louis County Court Bldg., 7900 Carondelet, Clayton 63105, (314) 615-8717
	Dale W. Hood, Div. 34, (NP), (St. Louis), St. Louis County Court Bldg., 7900 Carondelet, Clayton 63105, (314) 615-1534
	Thea A. Sherry, Div. 35, (NP), (St. Louis), St. Louis County Court Bldg., 7900 Carondelet, Clayton 63105, (314) 615-1535
	<b>Vacancy</b> , Div. 36, (NP), (St. Louis), St. Louis County Court Bldg., 7900 Carondelet, Clayton 63105, (314) 615-1536
	John R. Essner, Div. 37, (NP), (St. Louis), St. Louis County Court Bldg., 7900 Carondelet, Clayton 63105, (314) 615-1537
	Lawrence Permuter, Div. 38, (NP), (St. Louis), St. Louis County Court Bldg., 7900 Carondelet, Clayton 63105, (314) 615-1538
	Patrick Clifford, Div. 39, (NP), (St. Louis), St. Louis County Court Bldg., 7900 Carondelet, Clayton 63105, (314) 615-1539
	Dennis Smith, Div. 40, (NP), (St. Louis), St. Louis County Court Bldg., 7900 Carondelet, Clayton 63105, (314) 615-1540
	Judy P. Draper, Div. 41, (NP), (St. Louis), St. Louis County Court Bldg., 7900 Carondelet, Clayton 63105, (314) 615-1541
	Sandra Farragut-Hemphill, Div. 42, (NP), (St. Louis), St. Louis County Court Bldg., 7900 Carondelet, Clayton 63105, (314) 615-1542

<b>Circuit</b>	<b>Name, Political Party, County, Office Address and Telephone Number</b>
	Douglas R. Beach, Div. 43, (NP), (St. Louis), St. Louis County Court Bldg., 7900 Carondelet, Clayton 63105, (314) 615-1543 Visiting Judge, Div. 45, (314) 615-1545
<b>No. 22, David L. Dowd, Div. 1, (NP), (St. Louis City), Civil Courts Bldg., 10 N. Tucker St., St. Louis 63101, (314) 622-4233</b>	<b>Michael K. Mullen</b> , Div. 2, (NP), (St. Louis City), Civil Courts Bldg., 10 N. Tucker St., St. Louis 63101, (314) 613-3091 <b>John Garvey</b> , Div. 3, (NP), (St. Louis City), Civil Courts Bldg., 10 N. Tucker St., St. Louis 63101, (314) 622-4841 <b>Julian L. Bush</b> , Div. 4, (NP), (St. Louis City), Civil Courts Bldg., 10 N. Tucker St., St. Louis 63101, (314) 622-3668 <b>Mark H. Neill</b> , Div. 5, (NP), (St. Louis City), Civil Courts Bldg., 10 N. Tucker St., St. Louis 63101, (314) 622-4802 <b>Michael P. David</b> , Div. 6, (NP), (St. Louis City), Civil Courts Bldg., 10 N. Tucker St., St. Louis 63101, (314) 622-4827 <b>John J. Riley</b> , Div. 7, (NP), (St. Louis City), Civil Courts Bldg., 10 N. Tucker St., St. Louis 63101, (314) 613-7187 <b>Angela T. Quigless</b> , Div. 8, (NP), (St. Louis City), Civil Courts Bldg., 10 N. Tucker St., St. Louis 63101, (314) 622-4321 <b>Margaret M. Neill</b> , Div. 9, (NP), (St. Louis City), Civil Courts Bldg., 10 N. Tucker St., St. Louis 63101, (314) 622-4682 <b>Philip D. Heagney</b> , Div. 10, (NP), (St. Louis City), Civil Courts Bldg., 10 N. Tucker St., St. Louis 63101, (314) 622-4491 <b>Bryan L. Hettenbach</b> , Div. 11, (NP), (St. Louis City), Civil Courts Bldg., 10 N. Tucker St., St. Louis 63101, (314) 622-4381 <b>Dennis M. Schaumann</b> , Div. 12, (NP), (St. Louis City), Civil Courts Bldg., 10 N. Tucker St., St. Louis 63101, (314) 622-4420 <b>Steven R. Ohmer</b> , Div. 13, (NP), (St. Louis City), Civil Courts Bldg., 10 N. Tucker St., St. Louis 63101, (314) 622-5606 <b>Robin Ransom Vannoy</b> , Div. 15, (NP), (St. Louis City), Civil Courts Bldg., 10 N. Tucker St., St. Louis 63101, (314) 622-4861 <b>Joan L. Moriarty</b> , Div. 16, (NP), (St. Louis City), Carnahan Bldg., 1114 Market St., St. Louis 63103, (314) 622-4927 <b>David C. Mason</b> , Div. 17, (NP), (St. Louis City), Carnahan Bldg., 1114 Market St., St. Louis 63103, (314) 622-8661 <b>Robert H. Dierker Jr.</b> , Div. 18, (NP), (St. Louis City), Carnahan Bldg., 1114 Market St., St. Louis 63103, (314) 622-4331 <b>Lisa VanAmberg</b> , Div. 19, (NP), (St. Louis City), Carnahan Bldg., 1114 Market St., St. Louis 63103, (314) 622-4401 <b>Donald L. McCullin</b> , Div. 20, (NP), (St. Louis City), Carnahan Bldg., 1114 Market St., St. Louis 63103, (314) 622-4503 <b>Thomas C. Grady</b> , Div. 21, (NP), (St. Louis City), Carnahan Bldg., 1114 Market St., St. Louis 63103, (314) 622-3706 <b>Thomas J. Frawley</b> , Div. 22, (NP), (St. Louis City), Carnahan Bldg., 1114 Market St., St. Louis 63103, (314) 613-7068 <b>Timothy J. Wilson</b> , Div. 23, (NP), (St. Louis City), Carnahan Bldg., 1114 Market St., St. Louis 63103, (314) 622-4926 <b>Jimmie Edwards</b> , Div. 30, Juvenile, (NP), (St. Louis City), 920 N. Vandeventer, St. Louis 63108, (314) 552-2025 <b>Edward Sweeney</b> , Div. 31, (NP), (St. Louis City), Carnahan Bldg., 1114 Market St., St. Louis 63103, (314) 622-4452 <b>Thomas C. Clark II</b> , Div. 14, (NP), (St. Louis City), Civil Courts Bldg., 10 N. Tucker St., St. Louis 63101, (314) 622-4278 Elizabeth Hogan, Div. 24, (NP), (St. Louis City), Carnahan Bldg., 1114 Market St., St. Louis 63103, (314) 622-4788

Circuit	Name, Political Party, County, Office Address and Telephone Number
	Paula Bryant, Div. 25, (NP), (St. Louis City), Carnahan Bldg., 1114 Market St., St. Louis 63103, (314) 622-4086
	Calea Stovall-Reid, Div. 26, (NP), (St. Louis City), Carnahan Bldg., 1114 Market St., St. Louis 63103, (314) 622-4536
	Theresa Counts Burke, Div. 27, (NP), (St. Louis City), Civil Courts Bldg., 10 N. Tucker St., St. Louis 63101, (314) 622-3573
	Barbara Peebles, Div. 28, (NP), (St. Louis City), Civil Courts Bldg., 10 N. Tucker St., St. Louis 63101, (314) 641-8320
	Michael Stelzer, Div. 29, (NP), (St. Louis City), Civil Courts Bldg., 10 N. Tucker St., St. Louis 63101, (314) 622-4432
<b>No. 23, Mark T. Stoll, Div. 4, (D), (Jefferson), Jefferson County Courthouse, PO Box 100, Hillsboro 63050, (636) 797-5430</b>	
	<b>Robert Wilkins</b> , Div. 1, (D), (Jefferson), Jefferson County Courthouse, PO Box 100, Hillsboro 63050, (636) 797-5410
	<b>Gary P. Kramer</b> , Div. 2, (D), (Jefferson), Jefferson County Courthouse, PO Box 100, Hillsboro 63050, (636) 797-5453
	<b>M. Edward Williams</b> , Div. 3, (D), (Jefferson), Jefferson County Courthouse, PO Box 100, Hillsboro 63050, (636) 797-5430
	<b>Lisa K. Page</b> , Div. 5, (D), (Jefferson), Jefferson County Courthouse, PO Box 100, Hillsboro 63050, (636) 797-6435
	<b>Troy Cardona</b> , Div. 6, (D), (Jefferson), Jefferson County Courthouse, PO Box 100, Hillsboro 63050, (636) 797-6461
	Darrell Missey, Div. 10, (R), (Jefferson), Jefferson County Courthouse, PO Box 100, Hillsboro 63050, (636) 797-5425
	Ray Dickhaner, Div. 11, (D), (Jefferson), Jefferson County Courthouse, PO Box 100, Hillsboro 63050, (636) 797-5365
	Stephen Bouchard, Div. 12, (D), (Jefferson), Jefferson County Courthouse, PO Box 100, Hillsboro 63050, (636) 797-5365
	Patricia A. Riehl, Div. 13, (D), (Jefferson), Jefferson County Courthouse, PO Box 100, Hillsboro 63050, (636) 797-6020
	Nathan Stewart, Div. 14, (D), (Jefferson), Jefferson County Courthouse, PO Box 100, Hillsboro 63050, (636) 797-6045
	Shannon Dougherty, Div. 15, (D), (Jefferson), Jefferson County Courthouse, PO Box 100, Hillsboro 63050, (636) 797-6442
<b>No. 24, Kenneth W. Pratte, Div. 2, (D), (Madison, St. Francois, Ste. Genevieve, Washington), St. Francois County Courthouse, 1 N. Washington, 3rd Fl., Farmington 63640, (573) 756-5144</b>	
	<b>Sandy Martinez</b> , Div. 1, (D), (Madison, St. Francois, Ste. Genevieve, Washington), St. Francois County Courthouse, 1 N. Washington, 3rd Fl., Farmington 63640, (573) 756-5144
	Robin Edward Fulton, (D), (Madison), Madison County Courthouse, PO Box 521, Fredericktown 63645, (573) 783-3105
	Thomas L. Ray, (D), (St. Francois), St. Francois County Courthouse, 1 N. Washington, Farmington 63640, (573) 756-5755
	James Kelly, (D), (St. Francois), St. Francois County Courthouse, 1 N. Washington, Farmington 63640, (573) 756-6601
	Raymond M. Weber, (D), (Ste. Genevieve), Ste. Genevieve County Courthouse, 55 S. Third St., Rm. 24, Ste. Genevieve 63670, (573) 883-2265
	Troy Hyde, (D), (Washington), Washington County Courthouse, 102 N. Missouri St., Potosi 63664, (573) 438-3691
<b>No. 25, Mary Sheffield Div. 2, (D), (Maries, Phelps, Pulaski, Texas), 200 N. Main St., Rolla 65401, (573) 458-6236</b>	
	<b>Tracy L. Storie</b> , Div. 1, (D), (Maries, Phelps, Pulaski, Texas), 301 Historic Rt. 66 E., Ste. 318, Waynesville 65583, (573) 774-4789

<b>Circuit</b>	<b>Name, Political Party, County, Office Address and Telephone Number</b>
	John Clayton, (D), (Maries), Maries County Courthouse, PO Box 490, Vienna 65582, (573) 422-3303
	Ralph J. Haslag, (R), (Phelps), Phelps County Courthouse, 200 N. Main St., Rm. 201, Rolla 65401, (573) 458-6230
	Ronald D. White, (D), (Phelps), Phelps County Courthouse, 200 N. Main St., Rolla 65401, (573) 458-6233
	Colin Long, (D), (Pulaski), Pulaski County Courthouse, 301 Historic Rt. 66 E., Ste. 314, Waynesville 65583, (573) 774-4786
	David G. Warren, (D), (Pulaski), Pulaski County Courthouse, 301 Historic Rt. 66 E., Ste. 316, Waynesville 65583, (573) 774-4784
	Douglas D. Gaston, (R), (Texas), Texas County Courthouse, 210 N. Grand, Houston 65483, (417) 967-3663
<b>No. 26, Stanley Moore, Div. 1, (R), (Camden, Laclede, Miller, Moniteau, Morgan), Camden County Courthouse, 1 Court Circle, Ste. 9, Camdenton 65020, (573) 346-5160</b>	<b>Kenneth M. Hayden, Div. 2, (R), (Camden, Laclede, Miller, Moniteau, Morgan), Camden County Courthouse, 1 Court Circle, Ste. 9, Camdenton 65020, (573) 346-5160</b>
	Jack A. Bennett, Div. 3, (R), (Camden), Camden County Courthouse, 1 Court Circle, Ste. 9, Camdenton 65020, (573) 346-4440
	Bruce Coyler, Div. 4, (R), (Camden), Camden County Courthouse, 1 Court Circle, Ste. 9, Camdenton 65020, (573) 346-4440
	Christine Hutson, (D), (Laclede), Laclede County Courthouse, 200 N. Adams, Lebanon 65536, (417) 532-9196
	Larry Winfrey, (R), (Laclede), Laclede County Courthouse, 200 N. Adams, Lebanon 65536, (417) 532-7451
	Kenneth L. Oswald, (R), (Miller), Miller County Courthouse, 2001 Hwy. 52, Tuscumbia 65082, (573) 369-1970
	Peggy Richardson, (R), (Moniteau), Moniteau County Courthouse, 200 E. Main, California 65018, (573) 796-4671
	Kevin Schehr, (R), (Morgan), 211 E. Newton, Versailles 65084, (573) 378-4235
<b>No. 27, James K. Journey, (D), (Bates, Henry, St. Clair), PO Box 487, Clinton 64735, (660) 885-7242</b>	<b>Debra Ann Hopkins, (D), (Bates), Bates County Courthouse, 1 N. Delaware, Butler 64730, (660) 679-3311</b>
	Wayne Strothmann, (D), (Henry), Henry County Courthouse, PO Box 487, Clinton 64735, (660) 885-7231
	Michael Dawson, (D), (St. Clair), St. Clair County Courthouse, 655 Second St., Osceola 64776, (417) 646-2421
<b>No. 28, James R. Bickel, (R), (Barton, Cedar, Dade, Vernon), Vernon County Courthouse, 100 W. Cherry, Nevada 64772, (417) 667-5016</b>	<b>Charles Curless, (R), (Barton), Barton County Courthouse, 1007 Broadway, Lamar 64759, (417) 682-5754</b>
	Joseph B. Phillips, (R), (Cedar), Cedar County Courthouse, PO Box 665, Stockton 65785, (417) 276-4213
	David Munton, (R), (Dade), Dade County Courthouse, 300 W. Water, Greenfield 65661, (417) 637-2741
	Neal R. Quitno, (D), (Vernon), Vernon County Courthouse, 100 W. Cherry, Nevada 64772, (417) 667-5016
<b>No. 29, David C. Dally, Div. 2, (R), (Jasper), Jasper County Courts Bldg., 601 S. Pearl, Joplin 64801, (417) 625-4320</b>	<b>Gayle Crane, Div. 1, (R), (Jasper), Jasper County Courts Bldg., 601 S. Pearl, Rm. 316, Joplin 64801, (417) 625-4318</b>
	<b>David B. Mouton, Div. 3, (R), (Jasper), Jasper County Courts Bldg., 601 S. Pearl, Joplin 64801, (417) 625-4325</b>

- | <b>Circuit</b>   | <b>Name, Political Party, County, Office Address and Telephone Number</b>  |
|--|--|
|  | Joseph Schoeberl, (R), (Jasper), Jasper County Courthouse, 302 S. Main, Rm. 211, Carthage 64836, (417) 358-0450          |
|  | Richard Copeland, (R), (Jasper), Jasper County Courts Bldg., 601 S. Pearl, Joplin 64801, (417) 625-4316                  |
|  | Stephen P. Carlton, (R), (Jasper), Jasper County Courthouse, 302 S. Main, Carthage 64836, (417) 237-1096                 |
| <b>No. 30, John W. Sims, (R), (Benton, Dallas, Hickory, Polk, Webster), PO Box 679, Buffalo 65622, (417) 345-6822</b>                  |  |
|  | Mark B. Pilley, (R), (Benton), Benton County Courthouse, PO Box 37, Warsaw 65355, (660) 438-6231                         |
|  | Cody A. Hanna, (R), (Dallas), Dallas County Courthouse, PO Box 1150, Buffalo 65622, (417) 345-7641                       |
|  | Michael O. Hendrickson, (R), (Hickory), Hickory County Courthouse, PO Box 75, Hermitage 65668, (417) 745-6822            |
|  | John Porter, (R), (Polk), Polk County Courthouse, 102 E. Broadway, Rm. 7, Bolivar 65613, (417) 326-4921                  |
|  | Donald Cheever, (R), (Webster), Webster County Courthouse, PO Box B, Marshfield 65706, (417) 859-2041                    |
|  | Kenneth F. Thompson, (D), (Webster), Webster County Courthouse, PO Box B, Marshfield 65706, (417) 859-2041               |
| <b>No. 31, J. Dan Conklin, Div. 3, (R), (Greene), 1010 Boonville, Springfield 65802, (417) 868-4080</b>                                |  |
|  | <b>Michael J. Cordonnier</b> , Div. 1, (R), (Greene), 1010 Boonville, Springfield 65802, (417) 868-4078                  |
|  | <b>David Jones</b> , Div. 2, (R), (Greene), 1010 Boonville, Springfield 65802, (417) 868-4086                            |
|  | <b>Thomas E. Mountjoy</b> , Div. 4, (D), (Greene), 1010 Boonville, Springfield 65802, (417) 868-4089                     |
|  | <b>Calvin Holden</b> , Div. 5, (D), (Greene), 1010 Boonville, Springfield 65802, (417) 868-4838                          |
|  | Dan Imhof, Div. 21, (R), (Greene), 1010 Boonville, Springfield 65802, (417) 868-4097                                     |
|  | Jason Brown, Div. 22, (D), (Greene), 1010 Boonville, Springfield 65802, (417) 868-4105                                   |
|  | Mark Fitzsimmons, Div. 23, (R), (Greene), 1010 Boonville, Springfield 65802, (417) 868-4095                              |
|  | Mark A. Powell, Div. 24, (D), (Greene), 1010 Boonville, Springfield 65802, (417) 868-6546                                |
| <b>No. 32, William L. Syler, Div. 1, (R), (Bollinger, Cape Girardeau, Perry), 44 N. Lorimier, Cape Girardeau 63701, (573) 335-2802</b> |  |
|  | <b>Ben Lewis</b> , Div. 2, (R), (Bollinger, Cape Girardeau, Perry), 44 N. Lorimier, Cape Girardeau 63701, (573) 335-2802 |
|  | Scott Thomsen, (R), (Bollinger), Bollinger County Courthouse, 204 High St., Ste. 4, Marble Hill 63764, (573) 238-2730    |
|  | Gary Kamp, (R), (Cape Girardeau), 100 Court St., Jackson 63755, (573) 243-8446   |
|  | Peter Statler, (D), (Cape Girardeau), 44 N. Lorimier, Cape Girardeau 63701, (573) 334-6249                               |
|  | Michael Bullerdieck, (R), (Perry), 15 W. Ste. Marie St., Ste. 3, Perryville 63775, (573) 547-7861                        |
| <b>No. 33, David A. Dolan, (D), (Mississippi, Scott), Scott County Courthouse, PO Box 256, Benton 63736, (573) 545-3141</b>            |  |
|  | T. Lynn Brown, (D), (Mississippi), Mississippi County Courthouse, PO Box 369, Charleston 63834, (573) 683-2146           |
|  | Scott Horman, (D), (Scott), Scott County Courthouse, PO Box 587, Benton 63736, (573) 545-3576                            |
|  | W.H. Winchester III, (D), (Scott), Scott County Courthouse, PO Box 587, Benton 63736, (573) 545-3511                     |

- | Circuit   | Name, Political Party, County, Office Address and Telephone Number  |
|---|---|
| <b>No. 34, Fred Copeland, (D), (New Madrid, Pemiscot), New Madrid County Courthouse, 450 Main St., New Madrid 63869, (573) 748-2669</b> | <p>Charles L. Spittler, (D), (New Madrid), New Madrid County Courthouse, 450 Main St., New Madrid 63869, (573) 748-5556</p> <p>W. Keith Currie, (D), (Pemiscot), Pemiscot County Courthouse, 610 Ward Ave., Ste. 2-E, Caruthersville 63830, (573) 333-0152</p> <p>Byron D. Luber, (D), (Pemiscot), Pemiscot County Courthouse, PO Box 228, Caruthersville 63830, (573) 333-2784</p>   |
| <b>No. 35, Stephen R. Sharp, (D), (Dunklin, Stoddard), Dunklin County Courthouse, PO Box 507, Kennett 63857, (573) 888-9133</b>         | <p>John M. Beaton, (D), (Dunklin), Dunklin County Courthouse, PO Box 466, Kennett 63857, (573) 888-3272</p> <p>John Spielman, (D), (Dunklin), Dunklin County Courthouse, Rm. 103, Kennett 63857, (573) 888-3378</p> <p>Stephen R. Mitchell, (D), (Stoddard), Stoddard County Courthouse, PO Box 518, Bloomfield 63825, (573) 568-2181</p> <p>Joe Z. Satterfield, (D), (Stoddard), Stoddard County Courthouse, PO Box 218, Bloomfield 63825, (573) 568-4671</p>  |
| <b>No. 36, Mark L. Richardson, (R), (Butler, Ripley), Butler County Courthouse, 100 N. Main, Poplar Bluff 63901, (573) 686-8080</b>     | <p>John Bloodworth, (D), (Butler), Butler County Courthouse, 100 N. Main, Poplar Bluff 63901, (573) 686-8087</p> <p>William J. Clarkson, (D), (Butler), Butler County Courthouse, 100 N. Main, Poplar Bluff 63901, (573) 686-8073</p> <p>Thomas Swindle, (R), (Ripley), Ripley County Courthouse, 100 Court Sq., Doniphan 63935, (573) 996-2013</p>   |
| <b>No. 37, David Evans, (R), (Howell), Howell County Courthouse, 225 Courthouse, West Plains 65775, (417) 256-4383</b>                  | <p>Michael Ligons, (R), (Carter), Carter County Courthouse, PO Box 328, Van Buren 63965, (573) 323-4344</p> <p>Donald M. Henry, (D), (Howell), Howell County Courthouse, 222 Courthouse, West Plains 65775, (417) 256-4050</p> <p>Truman Wiles, (R), (Howell), Howell County Courthouse, 222 Courthouse, West Plains 65775, (417) 256-4050</p> <p>Jo Beth Prewitt, (D), (Oregon), Oregon County Courthouse, PO Box 211, Alton 65606, (417) 778-7461</p> <p>Sandra West, (D), (Shannon), Shannon County Courthouse, PO Box 148, Eminence 65466, (573) 226-3315</p> |
| <b>No. 38, Mark Orr, (R), (Christian), Christian County Courthouse, 110 W. Elm, Rm. 205, Ozark 65721, (417) 581-2727</b>                | <p>Larry Luna, (R), (Christian), Christian County Courthouse, 110 W. Elm, Rm. 203, Ozark 65721, (417) 581-2425</p> <p>John S. Waters, (R), (Christian), Christian County Courthouse, 110 W. Elm, Rm. 105, Ozark 65721, (417) 581-4523</p> <p>James Justus, (R), (Taney), Taney County Courthouse, PO Box 1030, Forsyth 65653, (417) 546-7206</p> <p>Tony Williams, (R), (Taney), Taney County Courthouse, PO Box 129, Forsyth 65653, (417) 546-7212</p>   |
| <b>No. 39, Robert S. Wiley, (R), (Barry, Lawrence, Stone), PO Box 50, Crane 65633, (417) 723-0243</b>                                   | <p>Victor Head, (R), (Barry), Barry County Courthouse, 102 West St., Ste. 2, Cassville 65625, (417) 847-3133</p>  |

- | <b>Circuit</b>  | <b>Name, Political Party, County, Office Address and Telephone Number</b>   |
|---|---|
|   | Carr Woods, (R), (Barry), Barry County Courthouse, 102 West St., Ste. 2, Cassville 65625, (417) 846-3133                        |
|   | Scott S. Sifferman, (R), (Lawrence), Lawrence County Courthouse, 1 Courthouse Sq., Mt. Vernon 65712, (417) 466-2463             |
|   | Larry W. Meyer, (R), (Lawrence), Lawrence County Courthouse, 1 Courthouse Sq., Mt. Vernon 65712, (417) 466-2463                 |
|   | Alan Blankenship, (R), (Stone), Stone County Courthouse, PO Box 18, Galena 65656, (417) 357-6511                                |
|   | Mark Stephens, (R), (Stone), Stone County Courthouse, PO Box 18, Galena 65656, (417) 357-6114                                   |
| <b>No. 40, Timothy W. Perigo, (R), (McDonald, Newton), Newton County Courthouse, 101 S. Wood, Neosho 64850, (417) 451-8234</b>                |   |
|   | John LePage, (R), (McDonald), McDonald County Courthouse, PO Box 157, Pineville 64856, (417) 223-4717                           |
|   | Kevin Selby, (R), (Newton), Newton County Courthouse, 101 S. Wood, Neosho 64850, (417) 451-8231                                 |
|   | Gregory Stremel, (R), (Newton), Newton County Courthouse, PO Box 170, Neosho 64850, (417) 451-8212                              |
| <b>No. 41, Hadley E. Grimm, (D), (Macon, Shelby), PO Box 368, Macon 63552, (660) 385-3713</b>   |   |
|   | Paul K. Parkinson, (D), (Macon), PO Box 491, Macon 63552, (660) 385-3531  |
|   | Gary G. Wallace, (D), (Shelby), PO Box 206, Shelbyville 63469, (573) 633-2251   |
| <b>No. 42, J. William C. Seay, Div. 1, (D), (Crawford, Dent, Iron, Reynolds, Wayne), PO Box 551, Salem 65560, (573) 729-6816</b>              |   |
|   | <b>Kelly W. Parker, Div. 2, (D), (Crawford, Dent, Iron, Reynolds, Wayne), PO Box 551, Salem 65560, (573) 729-6816</b>           |
|   | Scott Bernstein, (D), (Crawford), PO Box 1550, Steelville 65565, (573) 775-2149   |
|   | Sanborn N. Ball, (D), (Dent), 112 E. Fifth St., Salem 65560, (573) 729-3134   |
|   | Randall Head, (D), (Iron), PO Box 325, Ironton 63650, (573) 546-2511  |
|   | Edith R. Rutter, (D), (Reynolds), PO Box 39, Centerville 63633, (573) 648-2494  |
|   | Randy P. Schuller, (D), (Wayne), PO Box 78, Greenville 63944, (573) 224-3052  |
| <b>No. 43, Warren L. McElwain, Div. 1, (R), (Caldwell, Clinton, Daviess, DeKalb, Livingston), PO Box 512, Maysville 64469, (816) 449-2602</b> |   |
|   | <b>R. Brent Elliott, Div. 2, (Caldwell, Clinton, Daviess, DeKalb, Livingston), PO Box 275, Plattsburg 64477, (816) 539-3732</b> |
|   | Jason Kanoy, (I), (Caldwell), PO Box 68, Kingston 64650, (816) 586-2771   |
|   | Paul T. Luckenbill Jr., (D), (Clinton), PO Box 383, Plattsburg 64477, (816) 539-3755  |
|   | Daren L. Adkins, (D), (Daviess), PO Box 233, Gallatin 64640, (660) 663-2532   |
|   | Vacancy, (DeKalb), PO Box 248, Maysville 64469, (816) 449-5400  |
|   | Jim Valbracht, (R), (Livingston), 700 Webster, Ste. 8, Chillicothe 64601, (660) 646-8000  |
| <b>No. 44, John Moody, (R), (Douglas, Ozark, Wright), PO Box 439, Mansfield 65704, (417) 924-3246</b>   |   |
|   | Robert C. Carter, (R), (Douglas), PO Box 276, Ava 65608, (417) 683-2114   |
|   | John Jacobs, (R), (Ozark), PO Box 278, Gainesville 65655, (417) 679-4611  |
|   | Lynette Veenstra, (R), (Wright), PO Box 58, Hartville 65667, (417) 741-6505   |
| <b>No. 45, Dan Dildine, (D), (Lincoln, Pike), 45 Business Park Dr., Troy 63379, (636) 528-6300</b>  |   |
|   | Amy Kinker, (R), (Lincoln), 45 Business Park Dr., Troy 63379, (636) 528-6300  |
|   | T. Bennett Burkemper Jr., (D), (Lincoln), 45 Business Park Dr., Troy 63379, (636) 528-6300                                      |
|   | David Ash, (D), (Pike), 115 W. Main, Bowling Green 63334, (573) 324-5582  |



---

**Alphabetical list of Missouri Judges**

Adkins, Daren L. . . . .	Associate . . . . .	43	Cohen, Robert S. . . . .	Circuit . . . . .	21
Ahrens, Clifford H. . . . .	Appellate . . . Eastern		Collins, William B. . . . .	Associate . . . . .	17
Ahuja, Alok . . . . .	Appellate . . . Western		Colyer, Bruce . . . . .	Associate . . . . .	26
Alberty, William E. . . . .	Associate . . . . .	2	Conklin, J. Dan . . . . .	Circuit . . . . .	31
Alexander, Shane T. . . . .	Circuit . . . . .	7	Cook, Jacqueline . . . . .	Circuit . . . . .	17
Alley, Thomas R. . . . .	Associate . . . . .	3	Copeland, Fred W. . . . .	Circuit . . . . .	34
Asel, Jodie Capshaw . . . . .	Circuit . . . . .	13	Copeland, Richard . . . . .	Associate . . . . .	29
Ash, David . . . . .	Associate . . . . .	45	Cordonnier, Michael . . . . .	Circuit . . . . .	31
Atwell, Charles E. . . . .	Circuit . . . . .	16	Crane, Gayle L. . . . .	Circuit . . . . .	29
Augustine, Cary. . . . .	Associate . . . . .	13	Crane, Kathianne K. . . . .	Appellate . . . Eastern	
Bail, Keith M. . . . .	Associate . . . . .	18	Crane, Kevin . . . . .	Circuit . . . . .	13
Baker, Nannette A. . . . .	Appellate . . . Eastern		Crouch, Garrett R. II. . . . .	Associate . . . . .	17
Ball, Sanborn N. . . . .	Associate . . . . .	42	Cundiff, Terry R. . . . .	Associate . . . . .	11
Barney, Robert S. . . . .	Appellate . . . Southern		Cunningham, Jon A. . . . .	Circuit . . . . .	11
Bates, Jeffrey W. . . . .	Appellate . . . Southern		Curless, Charles D. . . . .	Associate . . . . .	28
Beach, Douglas R. . . . .	Associate . . . . .	21	Currie, W. Keith . . . . .	Associate . . . . .	34
Beard, Robert. . . . .	Associate . . . . .	16	Czamsanske, Daniel M. . . . .	Associate . . . . .	6
Beard, Richard Paul II. . . . .	Associate . . . . .	18	Dally, David C. . . . .	Circuit . . . . .	29
Beaton, John M. . . . .	Associate . . . . .	35	Dalton, Wesley C. . . . .	Associate . . . . .	12
Beetem, Jon E. . . . .	Circuit . . . . .	19	Daniels, Deborah . . . . .	Associate . . . . .	13
Bellamy, James T. . . . .	Associate . . . . .	15	Daugherty, Jay A. . . . .	Circuit . . . . .	16
Bennett, Jack A. . . . .	Associate . . . . .	26	David, Michael P. . . . .	Circuit . . . . .	22
Berkemeyer, John B. . . . .	Associate . . . . .	20	Davis, K. Elizabeth . . . . .	Associate . . . . .	7
Bernstein, Scott L. . . . .	Associate . . . . .	42	Dawson, Michael . . . . .	Associate . . . . .	27
Bickel, James R. . . . .	Circuit . . . . .	28	Del Muro, Justine E. . . . .	Circuit . . . . .	16
Blankenship, Alan . . . . .	Associate . . . . .	39	DeMarce, Karl A. . . . .	Associate . . . . .	1
Bloodworth, John . . . . .	Associate . . . . .	36	DePriest, Tommy W. Jr. . . . .	Circuit . . . . .	21
Bouchard, Stephen D. . . . .	Associate . . . . .	23	Dial, Gary . . . . .	Circuit . . . . .	1
Breckenridge, Patricia . . . . .	Supreme Court		Dickhaner, Ray H. . . . .	Associate . . . . .	23
Bresnahan, Richard C. . . . .	Circuit . . . . .	21	Dierker, Robert H. Jr. . . . .	Circuit . . . . .	22
Broniec, Kelly C. . . . .	Associate . . . . .	12	Dietrich, Glen A. . . . .	Associate . . . . .	4
Brown, Jason. . . . .	Associate . . . . .	31	Dildine, Dan . . . . .	Circuit . . . . .	45
Brown, T. Lynn . . . . .	Associate . . . . .	33	Dodson, W. Sue . . . . .	Associate . . . . .	17
Bryant, Paula Perkins . . . . .	Associate . . . . .	22	Dolan, Colleen . . . . .	Circuit . . . . .	21
Bryson, Larry. . . . .	Associate . . . . .	13	Dolan, David A. . . . .	Circuit . . . . .	33
Bullerdieck, Michael . . . . .	Associate . . . . .	32	Dougherty, Shannon R. . . . .	Associate . . . . .	23
Burke, Theresa Counts . . . . .	Associate . . . . .	22	Dowd, David L. . . . .	Circuit . . . . .	22
Burkemper, T. Bennett Jr. . . . .	Associate . . . . .	45	Dowd, Robert G. Jr. . . . .	Appellate . . . Eastern	
Burrell, Don E. Jr. . . . .	Appellate . . . Southern		Draper, George W. III. . . . .	Appellate . . . Eastern	
Burton, Michael D. . . . .	Circuit . . . . .	21	Draper, Judy P. . . . .	Associate . . . . .	21
Busch, David L. . . . .	Associate . . . . .	8	Eckelkamp, Cindy . . . . .	Circuit . . . . .	20
Bush, Jerri . . . . .	Associate . . . . .	3	Edwards, Jimmie M. . . . .	Circuit . . . . .	22
Bush, Julian L. . . . .	Circuit . . . . .	22	Elliott, R. Brent . . . . .	Circuit . . . . .	43
Bushur, Jeffrey L. . . . .	Associate . . . . .	16	Ellis, Joseph M. . . . .	Appellate . . . Western	
Byrn, David M. . . . .	Circuit . . . . .	16	England, Carol A. . . . .	Associate . . . . .	13
Callahan, Richard . . . . .	Circuit . . . . .	19	Essner, John R. . . . .	Associate . . . . .	21
Campbell, Thomas . . . . .	Associate . . . . .	17	Evans, David P. . . . .	Circuit . . . . .	37
Cardona, Troy A. . . . .	Circuit . . . . .	23	Farragut-Hemphill, Sandra . . . . .	Associate . . . . .	21
Carlton, Stephen P. . . . .	Associate . . . . .	29	Fischer, Zel M. . . . .	Supreme Court	
Carpenter, Christine . . . . .	Associate . . . . .	13	Fitzsimmons, Mark . . . . .	Associate . . . . .	31
Carter, Robert C. . . . .	Associate . . . . .	44	Forsyth, Kathleen . . . . .	Circuit . . . . .	16
Chamberlain, David . . . . .	Associate . . . . .	7	Frawley, Thomas J. . . . .	Circuit . . . . .	22
Cheever, Donald G. . . . .	Associate . . . . .	30	Frerking, John . . . . .	Associate . . . . .	15
Clark, Thomas C. II. . . . .	Circuit . . . . .	22	Fulton, Robin . . . . .	Associate . . . . .	24
Clarkson, William J. . . . .	Associate . . . . .	36	Funk, Brad. . . . .	Associate . . . . .	3
Clayton, John . . . . .	Associate . . . . .	25	Gabbert, Rex. . . . .	Circuit . . . . .	7
Clayton, Robert M. II . . . . .	Circuit . . . . .	10	Gaertner, Gary M. Jr. . . . .	Circuit . . . . .	21
Clifford, Patrick . . . . .	Associate . . . . .	21	Garvey, John . . . . .	Circuit . . . . .	22
Cohen, Patricia L. . . . .	Appellate . . . Eastern		Gaston, Douglas D. . . . .	Associate . . . . .	25

Grady, Thomas C. . . . .	Circuit . . . . .	22	Luber, Byron D. . . . .	Associate . . . . .	34
Grate, Jack Richard. . . . .	Circuit . . . . .	16	Luckenbill, Paul T. Jr. . . . .	Associate . . . . .	43
Grimm, Hadley E. . . . .	Circuit . . . . .	41	Luna, Larry G. . . . .	Associate . . . . .	38
Hamilton, Gene . . . . .	Circuit . . . . .	13	Lynch, Gary . . . . .	Appellate . . . . .	Southern
Hamlett, Linda R. . . . .	Associate . . . . .	12	McCullin, Donald L. . . . .	Circuit . . . . .	22
Hanna, Cody A. . . . .	Associate . . . . .	30	McElwain, Warren L. . . . .	Circuit . . . . .	43
Hardwick, Lisa White . . . . .	Appellate . . . . .	Western	McGraw, Peggy Stevens . . . . .	Circuit . . . . .	16
Harman, Larry D. . . . .	Circuit . . . . .	7	McShane, Maura B. . . . .	Circuit . . . . .	21
Hartenbach, James R. . . . .	Circuit . . . . .	21	Manners, Michael W. . . . .	Circuit . . . . .	16
Hattenbach, Bryan . . . . .	Circuit . . . . .	22	Manring, Edward. . . . .	Associate . . . . .	4
Harvey, Hugh C. . . . .	Associate . . . . .	15	Marquart, Keith. . . . .	Associate . . . . .	5
Haslag, Ralph J. . . . .	Associate . . . . .	25	Martinez, Sandy . . . . .	Circuit . . . . .	24
Hayden, Kenneth M. . . . .	Circuit . . . . .	26	Mason, David C. . . . .	Circuit . . . . .	22
Hayes, Scott . . . . .	Circuit . . . . .	14	May, Joel. . . . .	Circuit . . . . .	16
Head, Randall . . . . .	Associate . . . . .	42	Mesle, Ann . . . . .	Circuit . . . . .	16
Head, Victor . . . . .	Associate . . . . .	39	Messina, Edith Louise . . . . .	Circuit . . . . .	16
Heagney, Philip D. . . . .	Circuit . . . . .	22	Meyer, Larry W. . . . .	Associate . . . . .	39
Hendrickson, Michael D. . . . .	Associate . . . . .	30	Midkiff, Sandra C. . . . .	Circuit . . . . .	16
Henry, Donald M. . . . .	Associate . . . . .	37	Midyett, Michael L. . . . .	Associate . . . . .	9
Herron, Corry K. . . . .	Associate . . . . .	4	Miller, David H. . . . .	Circuit . . . . .	8
Hettenbach, Bryan . . . . .	Circuit . . . . .	22	Miller, Joel . . . . .	Associate . . . . .	4
Hoff, Mary K. . . . .	Appellate . . . . .	Eastern	Missey, Darrell . . . . .	Associate . . . . .	23
Hogan, Elizabeth B. . . . .	Associate . . . . .	22	Mitchell, Stephen R. . . . .	Associate . . . . .	35
Holden, Calvin . . . . .	Circuit . . . . .	31	Mobley, David C. . . . .	Associate . . . . .	10
Hood, Dale W. . . . .	Associate . . . . .	21	Moody, John . . . . .	Circuit . . . . .	44
Hopkins, Debra Ann . . . . .	Associate . . . . .	27	Moon, John . . . . .	Associate . . . . .	1
Horman, Scott T. . . . .	Associate . . . . .	33	Mooney, Lawrence E. . . . .	Appellate . . . . .	Eastern
House, Ted . . . . .	Circuit . . . . .	11	Moore, Stanley . . . . .	Circuit . . . . .	26
Hoven, David L. . . . .	Associate . . . . .	20	Moriarty, Joan L. . . . .	Circuit . . . . .	22
Howard, Victor C. . . . .	Appellate . . . . .	Western	Mountjoy, Thomas E. . . . .	Circuit . . . . .	31
Hudson, Steven D. . . . .	Associate . . . . .	3	Mouton, David B. . . . .	Circuit . . . . .	29
Hull, Owens Lee Jr. . . . .	Circuit . . . . .	6	Mullen, Michael K. . . . .	Associate . . . . .	22
Hutson, Christine . . . . .	Associate . . . . .	26	Munton, David R. . . . .	Associate . . . . .	28
Hyde, Troy . . . . .	Associate . . . . .	24	Neill, Margaret M. . . . .	Circuit . . . . .	22
Imhof, Dan W. . . . .	Associate . . . . .	31	Neill, Mark . . . . .	Circuit . . . . .	22
Jackson, John J. . . . .	Associate . . . . .	10	Newton, Thomas H. . . . .	Appellate . . . . .	Western
Jackson, Randall . . . . .	Circuit . . . . .	5	Nixon, W. Stephen . . . . .	Circuit . . . . .	16
Jacobs, John . . . . .	Associate . . . . .	44	Norton, Glenn . . . . .	Appellate . . . . .	Eastern
Jamison, Michael T. . . . .	Circuit . . . . .	21	Norris, Donald . . . . .	Associate . . . . .	7
Jones, David . . . . .	Circuit . . . . .	31	Odenwald, Kurt S. . . . .	Appellate . . . . .	Eastern
Journey, James K. . . . .	Circuit . . . . .	27	Ohlms, Phillip . . . . .	Associate . . . . .	11
Joyce, Patricia. . . . .	Circuit . . . . .	19	Ohmer, Steven R. . . . .	Circuit . . . . .	22
Judah, Weldon C. . . . .	Circuit . . . . .	5	Olsen, Daniel . . . . .	Associate . . . . .	17
Justus, James . . . . .	Associate . . . . .	38	Ordnung, Michael J. . . . .	Associate . . . . .	5
Kamp, Gary. . . . .	Associate . . . . .	32	Orr, Mark . . . . .	Circuit . . . . .	38
Kanoy, Jason . . . . .	Associate . . . . .	43	Oswald, Kenneth L. . . . .	Associate . . . . .	26
Kellogg, Daniel F. . . . .	Circuit . . . . .	5	Ott, Mary Elizabeth. . . . .	Associate . . . . .	21
Kelly, James. . . . .	Associate . . . . .	24	Oxenhandler, Gary. . . . .	Circuit . . . . .	13
Kendrick, Larry L. . . . .	Circuit . . . . .	21	Page, Lisa . . . . .	Circuit . . . . .	23
Kinker, Amy . . . . .	Associate . . . . .	45	Parker, Kelly . . . . .	Circuit . . . . .	42
Kintz, John F. . . . .	Circuit . . . . .	21	Parkinson, Paul K. . . . .	Associate . . . . .	41
Koffman, Robert L. . . . .	Circuit . . . . .	18	Parrish, John E. . . . .	Appellate . . . . .	Southern
Kramer, Gary P. . . . .	Circuit . . . . .	23	Peace, Jack N. . . . .	Circuit . . . . .	3
LePage, John . . . . .	Associate . . . . .	40	Peebles, Barbara T. . . . .	Associate . . . . .	22
Lewis, Ben. . . . .	Circuit . . . . .	32	Pelikan, Daniel . . . . .	Circuit . . . . .	11
Ligons, Michael J. . . . .	Associate . . . . .	37	Perigo, Timothy W. . . . .	Circuit . . . . .	40
Liston, Robert . . . . .	Associate . . . . .	18	Permuter, Lawrence . . . . .	Associate . . . . .	21
Loftin, Brenda Stith. . . . .	Associate . . . . .	21	Phillips, Joseph B. . . . .	Associate . . . . .	28
Lohmar, William T. Jr. . . . .	Associate . . . . .	11	Pilley, Mark B. . . . .	Associate . . . . .	30
Long, Colin . . . . .	Associate . . . . .	25	Porter, John. . . . .	Associate . . . . .	30
Lowenstein, Harold L. . . . .	Appellate . . . . .	Western	Powell, Mark A. . . . .	Associate . . . . .	31

Powell, W. Brent . . . . .	Circuit . . . . .	16	Stelzer, Michael . . . . .	Associate . . . . .	22
Pratte, Kenneth W. . . . .	Circuit . . . . .	24	Stephens, Mark . . . . .	Associate . . . . .	39
Prewitt, Jo Beth . . . . .	Associate . . . . .	37	Stewart, Nathan . . . . .	Associate . . . . .	23
Price, William Ray Jr. . . . .	Supreme Court		Stiith, Laura D. . . . .	Supreme Court	
Prokes, Roger M. . . . .	Circuit . . . . .	4	Stoll, Mark . . . . .	Circuit . . . . .	23
Quigless, Angela Turner . . . . .	Circuit . . . . .	22	Storie, Tracy . . . . .	Circuit . . . . .	25
Quitno, Neal R. . . . .	Associate . . . . .	28	Stovall-Reid, Calea . . . . .	Associate . . . . .	22
Rahmeyer, Nancy . . . . .	Appellate . Southern		Stremel, Gregory . . . . .	Associate . . . . .	40
Rauch, Lucy D. . . . .	Circuit . . . . .	11	Strothmann, Wayne P. . . . .	Associate . . . . .	27
Ravens, Gary E. . . . .	Circuit . . . . .	9	Sullivan, Sherri B. . . . .	Appellate . Eastern	
Ray, Thomas L. . . . .	Associate . . . . .	24	Suter, Cindy A. . . . .	Circuit . . . . .	14
Reno, Gloria Jean Clark . . . . .	Associate . . . . .	21	Sutherland, Keith M. . . . .	Circuit . . . . .	12
Richards, Wm. S. . . . .	Associate . . . . .	4	Sutton, Janet . . . . .	Associate . . . . .	7
Richardson, Mark L. . . . .	Circuit . . . . .	36	Swaim, Kristie . . . . .	Associate . . . . .	2
Richardson, Peggy . . . . .	Associate . . . . .	26	Swann, Elizabeth . . . . .	Associate . . . . .	11
Richter, Roy L. . . . .	Appellate . Eastern		Sweeney, Edward . . . . .	Circuit . . . . .	22
Riehl, Patricia . . . . .	Associate . . . . .	23	Swindle, Thomas D. . . . .	Associate . . . . .	36
Rigby, Twila K. . . . .	Associate . . . . .	16	Syler, William L. . . . .	Circuit . . . . .	32
Riley, John J. . . . .	Circuit . . . . .	22	Taylor, Ronald E. . . . .	Associate . . . . .	5
Robb, Patrick . . . . .	Circuit . . . . .	5	Teitelman, Richard B. . . . .	Supreme Court	
Roldan, Marco . . . . .	Circuit . . . . .	16	Thompson, Kenneth F. . . . .	Associate . . . . .	30
Rolf, Dennis A. . . . .	Circuit . . . . .	15	Thomsen, Scott E. . . . .	Associate . . . . .	32
Romines, Kenneth M. . . . .	Appellate . Eastern		Thornhill, Matthew . . . . .	Associate . . . . .	11
Ross, John A. . . . .	Circuit . . . . .	21	Tobben, David B. . . . .	Associate . . . . .	20
Russell, Mary Rhodes . . . . .	Supreme Court		Torrence, John M. . . . .	Circuit . . . . .	16
Rutter, Edith R. . . . .	Associate . . . . .	42	Trout, Robert L. . . . .	Associate . . . . .	16
Satterfield, Joe Z. . . . .	Associate . . . . .	35	Valbracht, Jim P. . . . .	Associate . . . . .	43
Sauer, Margaret L. . . . .	Associate . . . . .	16	VanAmburg, James W. . . . .	Associate . . . . .	6
Schaumann, Dennis M. . . . .	Circuit . . . . .	22	VanAmburg, Lisa . . . . .	Circuit . . . . .	22
Schehr, Kevin . . . . .	Associate . . . . .	26	Vannoy, Robin Ransom . . . . .	Circuit . . . . .	22
Schieber, Robert M. . . . .	Circuit . . . . .	16	Veenstra, Lynette . . . . .	Associate . . . . .	44
Schneider, Leslie . . . . .	Associate . . . . .	13	Vincent, David Lee III. . . . .	Circuit . . . . .	21
Schneider, Nancy L. . . . .	Circuit . . . . .	11	Wagner, Mike . . . . .	Circuit . . . . .	17
Schoeberl, Joseph . . . . .	Associate . . . . .	29	Walden, Kevin. . . . .	Associate . . . . .	8
Schollmeyer, Robert . . . . .	Associate . . . . .	20	Wallace, Barbara W. . . . .	Circuit . . . . .	21
Schroeder, Mary Bruntrager . . . . .	Associate . . . . .	21	Wallace, Gary G. . . . .	Associate . . . . .	41
Schuller, Randy P. . . . .	Associate . . . . .	42	Warren, David G. . . . .	Associate . . . . .	25
Scott, Daniel . . . . .	Appellate . Southern		Waters, John S. . . . .	Associate . . . . .	38
Scoville, Vernon E. III . . . . .	Associate . . . . .	16	Weber, Raymond M. . . . .	Associate . . . . .	24
Seay, William C. . . . .	Circuit . . . . .	42	Welsh, James E. . . . .	Appellate . Western	
Seigel, Mark D. . . . .	Circuit . . . . .	21	West, Sandra M. . . . .	Associate . . . . .	37
Selby, Kevin . . . . .	Associate . . . . .	40	Westhoff, Fred . . . . .	Associate . . . . .	2
Shackelford, Randall W. . . . .	Associate . . . . .	15	White, Ronald D. . . . .	Associate . . . . .	25
Shafer, Abe IV. . . . .	Circuit . . . . .	6	Whittington, Carolyn C. . . . .	Circuit . . . . .	21
Sharp, Stephen R. . . . .	Circuit . . . . .	35	Wiles, Truman L. . . . .	Circuit . . . . .	37
Sheffield, Mary W. . . . .	Circuit . . . . .	25	Wiley, Robert S. . . . .	Circuit . . . . .	39
Sherry, Thea A. . . . .	Associate . . . . .	21	Wilkins, Robert G. . . . .	Circuit . . . . .	23
Sifferman, Scott S. . . . .	Associate . . . . .	39	Willcox, Stephen K. . . . .	Associate . . . . .	1
Sill-Rogers, Christine T. . . . .	Associate . . . . .	16	Williams, James P. . . . .	Associate . . . . .	9
Sims, John . . . . .	Circuit . . . . .	30	Williams, M. Edward. . . . .	Circuit . . . . .	23
Siwak, Ellen Levy. . . . .	Circuit . . . . .	21	Williams, Stanley D. . . . .	Associate . . . . .	20
Smart, James M. Jr. . . . .	Appellate . Western		Williams, Tony . . . . .	Associate . . . . .	38
Smith, Dennis . . . . .	Associate . . . . .	21	Wilson, Michael P. . . . .	Associate . . . . .	10
Sodergren, Thomas L. . . . .	Associate . . . . .	19	Wilson, Timothy J. . . . .	Circuit . . . . .	22
Spencer, James . . . . .	Associate . . . . .	9	Wimes, Brian . . . . .	Circuit . . . . .	16
Spielman, John C. . . . .	Associate . . . . .	35	Winchester, W.H. III. . . . .	Associate . . . . .	33
Spitler, Charles L. . . . .	Associate . . . . .	34	Winfrey, Larry. . . . .	Associate . . . . .	26
Sprick, Gary G. . . . .	Associate . . . . .	14	Witt, Gary D. . . . .	Associate . . . . .	6
Standridge, Richard T. . . . .	Associate . . . . .	16	Wolff, Michael A. . . . .	Supreme Court	
Statler, Peter . . . . .	Associate . . . . .	32	Wood, Gael D. . . . .	Circuit . . . . .	20
Steele, Russell E. . . . .	Circuit . . . . .	2	Woods, Carr . . . . .	Associate . . . . .	39
Steimel, Norman C. III . . . . .	Associate . . . . .	11	Zerr, Richard K. . . . .	Circuit . . . . .	11

---

**State Public Defender Commission**

*231 E. Capitol Ave., Jefferson City 65101*

State Public Defender . . . . . J. Marty Robinson . . . . . (573) 526-5210

**Members:** Loramel P. Shurtleff, Columbia; Kenneth Hensley, Raymore; Rebecca Stith, St. Louis;  
Muriel Brison, Berger; Willie Ellis, Florissant; Eric Barnhart, Florissant; Miller Leonard, Platte City.

# Missouri County Officials

The following list of officials for 2009–2010 was furnished by county clerks, the Jackson County executive, St. Louis County executive and St. Louis City Register. Listed are the officials' names, political affiliation, office addresses and telephone numbers. Population for each county is furnished by the U.S. Census (2008 County Population Estimates). Assessed valuation is furnished by the Missouri State Tax Commission. Assessed value is for 2008 taxable properties. County official positions are listed in alphabetical order.

## Adair County

**County seat and zip code:** Kirksville 63501. **County population:** 24,943. **Classification:** Third Class. **Assessed valuation:** \$244,273,214. **Square miles:** 567. **Organized:** January 29, 1841. **Named for:** John Adair, governor of Kentucky.

**Assessor,** Donnie Waybill, (R), Adair County Courthouse, 106 W. Washington St., Kirksville 63501; (660) 665-4423; FAX (660) 665-0349; dwaybill@adaircomo.com

**Clerk Circuit Court,** Linda Decker, (D), Adair County Circuit Clerk, PO Box 690, Kirksville 63501; (660) 665-2552; FAX (660) 665-3420

**Clerk County Commission,** Sandra Collop, (D), Adair County Courthouse, 106 W. Washington St., Kirksville 63501; (660) 665-3350; FAX (660) 785-3233; scollop@adaircomo.com

**Collector of Revenue,** David O. Erwin, (D), Adair County Courthouse, 106 W. Washington St., Kirksville 63501; (660) 665-3481; FAX (660) 785-3200

**Commissioner, First District,** Carson Adams, (D), Adair County Courthouse, 106 W. Washington St., Kirksville 63501; (660) 234-7926; FAX (660) 665-8406; cadams@adaircomo.com

**Commissioner, Second District,** Mark Thompson, (R), Adair County Courthouse, 106 W. Washington St., Kirksville 63501; (660) 665-2283; FAX (660) 665-8406; mthompson@adaircomo.com

**Coroner,** Brian C. Noe, (R), 1008 N. Potter Ave., Kirksville 63501; (660) 665-1300; FAX (660) 665-3223

**County Health Department Director,** Claudine Frazier, 1001 S. Jamison St., Kirksville 63501; (660) 665-8491; FAX (660) 627-2913; frazic@lpha.mopublic.org

**County Road and Bridge Supervisor\***, Jami Sevits, 23016 Potter Trl., Kirksville 63501; (660) 665-6767; FAX (660) 785-3227

**County Surveyor,** Edward A. Cleaver, (D), 20668 Jubilee, Atlanta 63530; (660) 239-4403

**Emergency Management Director,** Robert T. Hardwick, 215 N. Franklin, Kirksville 63501; (660) 665-4644; FAX (660) 785-3224; adaircoso@yahoo.com

**Presiding Commissioner,** Gary W. Jones, (D), Adair County Courthouse, 106 W. Washington St., Kirksville 63501; (660) 665-2283; FAX (660) 665-8406; gwj@nemr.net

**Prosecuting Attorney,** Mark L. Williams, (D), 300 N. Franklin St., PO Box 314, Kirksville 63501; (660) 627-3625; FAX (660) 627-3835; acpa@sbcglobal.net

**Public Administrator,** Jeannette Gregory, (D), Adair County Courthouse, 106 W. Washington St., Kirksville 63501; (660) 785-3211; FAX (660) 785-3229; jgregory@adaircomo.com

**Recorder of Deeds,** Pat Shoush, (R), Adair County Courthouse, 106 W. Washington St., Kirksville 63501; (660) 665-3890; FAX (660) 785-3212

**Sheriff,** Robert T. Hardwick, (I), 215 N. Franklin, Kirksville 63501; (660) 665-4644; FAX (660) 785-3224; rhardwick@adaircoso.com

**Treasurer,** Lori J. Smith, (R), Adair County Courthouse, 106 W. Washington St., Kirksville 63501; (660) 665-6755; FAX (660) 234-7002; lsmith@adaircomo.com

\*Appointed

## Andrew County

**County seat and zip code:** Savannah 64485. **County population:** 16,923. **Classification:** Third class. **Assessed valuation:** \$194,241,199. **Square miles:** 436. **Organized:** January 29, 1841. **Named for:** Andrew Jackson Davis, a prominent citizen of St. Louis.

**Assessor,** Ronald Christmas, (R), Andrew County Courthouse, PO Box 149, Savannah 64485; (816) 324-3023; FAX (816) 324-6154; assessor@andrewcounty.org

**Clerk Circuit Court and ex officio Recorder of Deeds,** Rosa Lea Lancey, (R), Andrew County Courthouse, PO Box 208, Savannah

64485; (816) 324-4221; FAX (816) 324-5667; lanceyrl@andrewcounty.org

**Clerk County Commission**, Cyndee Merritt, (R), Andrew County Courthouse, 411 Court St., PO Box 206, Savannah 64485; (816) 324-3624; FAX (816) 324-6154; andrewcounty@hotmail.com

**Collector of Revenue**, Phil Rogers, (R), Andrew County Courthouse, PO Box 47, Savannah 64485; (816) 324-3914; FAX (816) 324-6154; collector@andrewcounty.org

**Commissioner, Eastern District**, Greg Wall, (D), Andrew County Courthouse, PO Box 206, Savannah 64485; (816) 324-5716; FAX (816) 324-6154; andrewcounty@hotmail.com

**Commissioner, Western District**, Darryl Howard, (D), Andrew County Courthouse, PO Box 206, Savannah 64485; (816) 324-5716; FAX (816) 324-6154; andrewcounty@hotmail.com

**Coroner**, Ronald D. Crouse, (D), PO Box 69, Savannah 64485; (816) 432-4045

**County Health Department Director**, Bill Couldry, PO Box 271, Savannah 64485; (816) 324-3139; FAX (816) 324-6002

**County Surveyor**, F. Shane Terhune, (R), 13433 County Rd. 191, Savannah 64485; (816) 324-5320

**Emergency Management Director**, Roger Latham, PO Box 206, Savannah 64485; (816) 324-5023

**Presiding Commissioner**, Larry L. Atkins, (R), Andrew County Courthouse, PO Box 206, Savannah 64485; (816) 324-5716; FAX (816) 324-6154; andrewcounty@hotmail.com

**Prosecuting Attorney**, Steven Stevenson, (R), Andrew County Courthouse, PO Box 377, Savannah 64485; (816) 324-3535; FAX (816) 324-6015; prosecutor@andrewcounty.org

**Public Administrator**, Karen Keller, (R), PO Box 347, Savannah 64485; (816) 432-4349; FAX (816) 324-5056; paKarenKeller@yahoo.com

**Road & Bridge Supervisor**, Randy Atkins, 15950 County Rd. 322, Savannah 64485; (816) 324-4012; FAX (816) 324-6527; achwydept@bbwi.net

**Sheriff**, Bryan Atkins, (R), Andrew County Jail, 402 W. Market, Savannah 64485; (816) 324-4114; FAX (816) 324-5110

**Treasurer**, Cindy Esely, (R), Andrew County Courthouse, PO Box 122, Savannah 64485; (816) 324-3614; treasurer@andrewcounty.org

## Atchison County

**County seat and city code:** Rock Port 64482.  
**County population:** 6,031. **Classification:** Third

class. **Assessed valuation:** \$97,308,647. **Square miles:** 560. **Organized:** February 14, 1845. **Named for:** David Rice Atchison, United States senator.

**Assessor**, Lori Brown Jones, (D), Atchison County Courthouse, PO Box 280, Rock Port 64482; (660) 744-2948; atchcoassessor@rpt.coop

**Clerk Circuit Court and ex officio Recorder of Deeds**, Lorie Hall, (R), Atchison County Courthouse, PO Box 280, Rock Port 64482; (660) 744-2707; FAX (660) 744-5705; lorie.hall@courts.mo.gov

**Clerk County Commission**, Susette M. Taylor, (R), Atchison County Courthouse, 400 S. Washington, PO Box 280, Rock Port 64482; (660) 744-6214; FAX (660) 744-5499; acclerk@rpt.coop

**Collector of Revenue**, Diane Livengood, (R), Atchison County Courthouse, PO Box 280, Rock Port 64482; (660) 744-2770; FAX (660) 744-5499; accollector@rpt.coop

**Commissioner, Northern District**, David P. Chapin, (R), Atchison County Courthouse, PO Box 280, Rock Port 64482; (660) 744-6214; FAX (660) 744-5499; bchapin@rpt.coop

**Commissioner, Southern District**, Kent A. Fisher, (D), Atchison County Courthouse, PO Box 280, Rock Port 64482; (660) 744-6214; FAX (660) 744-5499; kfisher@rpt.coop

**Coroner**, Shawn Minter Jr., (R), 217 N. Main, Rock Port 64482; (660) 744-2215; minterfuneral@rpt.coop

**County Health Department Director**, Jo Blackney, 421 Main St., Tarkio 64491; (660) 736-4121; FAX (660) 736-5533; blacke@lpha.dhss.mo.gov

**Emergency Management Director/911 Director**, Rhonda Wiley, 472 Rainbow, Rock Port 64482; (660) 744-6606; ac911@rpt.coop

**Presiding Commissioner**, Marlin L. Logan, (D), Atchison County Courthouse, PO Box 280, Rock Port 64482; (660) 744-6214; FAX (660) 744-5499; mldlogan@yahoo.com

**Prosecuting Attorney**, Dan Smith, (I), Atchison County Courthouse, PO Box 280, Rock Port 64482; (660) 744-5440; FAX (660) 744-5480; atchisonpa@rpt.coop

**Public Administrator**, Karen A. Lester, (D), 507 Sycamore, Tarkio 64491; (660) 736-5205; krnlester@embarqmail.com

**Sheriff**, Dennis D. Martin (D), Atchison County Jail, 511 W. Clay, Rock Port 64482; (660) 744-6271; FAX (660) 744-6274; countybear@rpt.coop

**Treasurer**, Debbie True (R), Atchison County Courthouse, PO Box 280, Rock Port 64482; (660) 744-2800; FAX (660) 744-5499; dtrueactreasurer@yahoo.com

## Audrain County

**County seat and zip code:** Mexico 65265.

**County population:** 26,049. **Classification:** Third class. **Assessed valuation:** \$322,476,480.

**Square miles:** 692. **Organized:** December 17, 1836. **Named for:** James H. Audrain, Missouri legislator.

**Assessor**, Marsha Peery, (D), Audrain County Courthouse, 101 N. Jefferson, Rm. 106, Mexico 65265; (573) 473-5827; FAX (573) 581-2534; mperry@audraincounty.org

**Clerk Circuit Court**, Penny J. Creed, (D), Audrain County Courthouse, 101 N. Jefferson, Rm. 204, Mexico 65265; (573) 473-5840; FAX (573) 581-3237; Penny.Creed@courts.mo.gov

**Clerk County Commission**, Shelley Harvey (D), Audrain County Courthouse 101 N. Jefferson, Rm. 101, Mexico 65265; (573) 473-5820; FAX (573) 581-2380; sharvey@audraincounty.org

**Collector of Revenue**, Diana Schlemmer Rennick, (D), Audrain County Courthouse, 101 N. Jefferson, Rm. 103, Mexico 65265; (573) 473-5824; FAX (573) 582-7221; drennick@audraincounty.org

**Commissioner, Eastern District**, Roger Young, (D), Audrain County Courthouse, 101 N. Jefferson, Rm. 102, Mexico 65265; (573) 473-5822; FAX (573) 581-2380; ryoung@audraincounty.org

**Commissioner, Western District**, Thomas Groves, (D), Audrain County Courthouse, 101 N. Jefferson, Rm. 102, Mexico 65265; (573) 473-5822; FAX (573) 581-2380; tgroves@audraincounty.org

**Coroner**, M. Pat Farnen, (D), 425 S. Jefferson, Mexico 65265; (573) 581-5330

**Emergency Management Director**, Sarah Williams, 101 N. Jefferson, Rm. B-10, Mexico 65265; (573) 473-5892; FAX (573) 582-7401; emd@audraincounty.org

**Presiding Commissioner**, Richard Webber, (D), Audrain County Courthouse, 101 N. Jefferson, Rm. 102, Mexico 65265; (573) 473-5823; FAX (573) 581-2380; rwebber@audraincounty.org

**Prosecuting Attorney**, Jason Lamb, (D), Audrain County Courthouse, 101 N. Jefferson, Rm. 306, Mexico 65265; (573) 473-5860; FAX (573) 473-5865; audrainprosecutor@swbell.net

**Public Administrator**, Connie J. Hagan, (D), Audrain County Courthouse, 101 N. Jefferson, Rm. 305, Mexico 65265; (573) 473-5891; bhagan@ktlis.net

**Recorder of Deeds**, Virginia Pehle, (R), Audrain County Courthouse, 101 N. Jefferson, Rm 105, Mexico 65265; (573) 473-5830; FAX (573) 581-8087; vpehle@audraincounty.org

**Sheriff**, Stuart D. Miller, (D), Audrain County Jail, 1100 Littleby Rd., Mexico 65265; (573) 473-5800; FAX (573) 581-2924; audrainsheriff@mail.itwebs

**Treasurer**, Patty Meyers, (D), Audrain County Courthouse, 101 N. Jefferson, Rm. 104, Mexico 65265; (573) 473-5826; FAX (573) 581-2380; pmeyers@audraincounty.org

## Barry County

**County seat and zip code:** Cassville 65625.

**County population:** 36,301. **Classification:** Third class. **Assessed valuation:** \$435,428,239. **Square miles:** 773. **Organized:** January 5, 1835. **Named for:** William T. Barry, U.S. postmaster general.

**Assessor**, June Smith, (R), Barry County Courthouse, 700 Main, Ste. 7, Cassville 65625; (417) 847-4589; FAX (573) 847-2377

**Clerk Circuit Court and ex officio Recorder of Deeds**, Craig Williams, (R), Barry County Judicial Center, 102 West St., Ste. 1, Cassville 65625; (417) 847-3133

**Clerk County Commission**, Gary Youngblood, (R), Barry County Courthouse, 700 Main, Ste. 2, Cassville 65625; (417) 847-2561; FAX (417) 847-5311; barrycountyclerk@centurytel.net

**Collector of Revenue**, Janice Varner, (R), Barry County Courthouse, 700 Main, Ste. 3, Cassville 65625; (417) 847-2113

**Commissioner, Northern District**, Frank Washburn, (R), Barry County Courthouse, 700 Main, Ste. 2, Cassville 65625; (417) 847-4628; FAX (417) 847-5311

**Commissioner, Southern District**, Wayne Hendrix, (D), Barry County Courthouse, 700 Main, Ste. 2, Cassville 65625; (417) 847-4628; FAX (417) 847-5311

**Coroner**, Jim Fohn, (R), PO Box 250, Cassville 65625; (417) 847-2141

**County Health Department Director**, Kathleen King, PO Box 207, Cassville 65625; (417) 847-2114

**County Surveyor**, Sam Goodman, (R), 3215 Lawrence 2 217, Pierce City 65723; (417) 476-2206

**Emergency Management Director**, David Compton, PO Box 34, Purdy 65734; (417) 235-0200

**Presiding Commissioner**, Cherry Warren, (R), Barry County Courthouse, 700 Main, Ste. 2, Cassville 65625; (417) 847-4628; FAX (417) 847-5311

**Prosecuting Attorney**, Johnnie E. Cox, (R), Barry County Judicial Center, 102 West St., Ste. 4, Cassville 65625; (417) 847-3133

**Public Administrator**, Barbara White, (R), 102 West St., Ste. 5 PO Box J, Cassville 65625; (417) 846-0926

**Sheriff**, Mick Epperly, (R), 600 Mill St., Cassville 65625; (417) 847-6556

**Treasurer**, Lois Lowe, (R), Barry County Courthouse, 700 Main St., Ste. 5, Cassville 65625; (417) 847-2019

## Barton County

**County seat and zip code:** Lamar 64759.  
**County population:** 12,531. **Classification:** Third class. **Assessed valuation:** \$180,077,772.  
**Square miles:** 597. **Organized:** December 12, 1855. **Named for:** David Barton, United States senator.

**Assessor**, Ivan Frieden, (R), Barton County Courthouse, 1004 Gulf, Rm. 109, Lamar 64759; (417) 682-3553; FAX (417) 681-0176

**Clerk Circuit Court**, Janet B. Maupin, (R), Barton County Courthouse, 1004 Gulf, Rm. 204, Lamar 64759; (417) 682-2444; FAX (417) 682-2960

**Clerk County Commission**, Kristina Crockett, (R), Barton County Courthouse, 1004 Gulf, Rm. 103, Lamar 64759; (417) 682-3529; FAX (417) 682-4100; bartoncountyclerk@sbcglobal.net

**Collector-Treasurer**, Frances Cato, (R), Barton County Courthouse, 1004 Gulf, Rm. 101, Lamar 64759; (417) 682-5881; FAX (417) 682-4136

**Commissioner, District One**, Dennis Wilson, (R), Barton County Courthouse, 1004 Gulf, Rm. 102, Lamar 64759; (417) 682-4110; FAX (417) 682-4100

**Commissioner, District Two\***, Bonda Rawlings, (D), Barton County Courthouse, 1004 Gulf, Rm. 102, Lamar 64759; (417) 682-4110; FAX (417) 682-4100

**Coroner**, C. Tucker Joustra, (R), 116 S.E. 1st Ln., Lamar 64759; (417) 682-5508

**County Health Department Director**, Linda Talbott, 1301 E. 12th, Lamar 64759; (417) 682-3363

**Emergency Management Director**, Tom Ryan, Barton County Courthouse, 1004 Gulf, Lamar 64759; (417) 682-1279

**Presiding Commissioner**, Mike Davis, (R), Barton County Courthouse, 1004 Gulf, Rm. 102, Lamar 64759; (417) 682-4110; FAX (417) 682-4100

**Prosecuting Attorney**, Steven H. Kaderly, (D), 114 W. 10th, Lamar 64759; (417) 682-6061; FAX (417) 682-6063

**Public Administrator**, Teresa E. Moore, (R), Barton County Courthouse, 1004 Gulf, Rm. 201, Lamar 64759; (417) 682-5060; FAX (417) 682-4100

**Recorder of Deeds**, Kathleen Dimond, (R), Barton County Courthouse, 1004 Gulf, Rm. 107, Lamar 64759; (417) 682-2110; FAX (417) 682-4102

**Sheriff**, Mitchell (Mitch) Shaw, (R), 1010 Cherry St., Lamar 64759; (417) 682-5541; FAX (417) 682-5805

\*Appointed

## Bates County

**County seat and zip code:** Butler 64730.  
**County population:** 17,075. **Classification:** Third class. **Assessed valuation:** \$186,767,636. **Square miles:** 849. **Organized:** January 29, 1841. **Named for:** Frederick Bates, governor of Missouri.

**Assessor**, Roger Pruden, (D), Bates County Courthouse, 1 N. Delaware, Butler 64730; (660) 679-3157; FAX (660) 679-4935

**Clerk Circuit Court**, Diana L. Rich, (D), Bates County Courthouse, 1 N. Delaware, Butler 64730; (660) 679-5171; FAX (660) 679-4446

**Clerk County Commission**, Marlene Wainscott, (D), Bates County Courthouse, 1 N. Delaware, Butler 64730; (660) 679-3371; FAX (660) 679-9922; bates@sos.mo.gov

**Collector/Treasurer**, Jimmy Platt, (D), Bates County Courthouse, 1 N. Delaware, Butler 64730; (660) 679-3341; FAX (660) 679-9922

**Commissioner, Northern District**, Randy Pike, (R), Bates County Courthouse, 1 N. Delaware, Butler 64730; (660) 679-3371; FAX (660) 679-9922

**Commissioner, Southern District**, Larry Berry, (D), Bates County Courthouse, 1 N. Delaware, Butler 64730; (660) 679-3371; FAX (660) 679-9922

**Coroner**, Gary Schowengerdt, (D), 1301 N. Orange, Butler 64730; (660) 679-6555; FAX (660) 679-5819



- County Health Department Director**, Jody Welston, 501 N. Orange PO Box 208, Butler 64730; (660) 679-6108; FAX (660) 679-6022
- County Surveyor and Engineer**, W.C. Bill Lethcho, (D), Bates County Courthouse, 1 N. Delaware, Butler 64730; (660) 679-4031; FAX (660) 679-9922
- Emergency Management Director**, Ron Nissen, 108 E. Fort Scott, Butler 64730; (660) 200-2034; FAX (660) 200-2035
- Presiding Commissioner**, Donna Gregory, (D), Bates County Courthouse, 1 N. Delaware, Butler 64730; (660) 679-3371; FAX (660) 679-9922
- Prosecuting Attorney**, Hugh C. Jenkins, (D), PO Box 222, Butler 64730; (660) 679-4030; FAX (660) 679-4246
- Public Administrator**, Sharon Cumpton, (D), RR 1, Box 229, Butler 64730; (660) 679-6277
- Recorder of Deeds**, Lucille Munday, (D), Bates County Courthouse, 1 N. Delaware PO Box 186, Butler 64730; (660) 679-3611; FAX (660) 679-4935; mundayrecorder@hotmail.com
- Sheriff**, Chad Anderson, (D), 6 W. Fort Scott, Butler 64730; (660) 679-3232; FAX (660) 679-4147
- 1238, Warsaw 65355; (660) 438-7406; FAX (660) 438-3275
- Coroner**, James A. Miller, (R), Reser Funeral Home, PO Box 811, Warsaw 65355; (660) 438-5151
- County Health Department Director**, Linda Viebrock, PO Box 935, Warsaw 65355; (660) 438-2876; FAX (660) 438-5476
- County Surveyor**, Jerry Dill, (R), 23548 BB Hwy., Warsaw 65355; (660) 438-6157
- Emergency Management Director**, Donna Saunders, 1231 Hirsch Pkwy. PO Box 1238, Warsaw 65355; (660) 438-8412; FAX (660) 438-8413
- Presiding Commissioner**, Mark Breshears, (D), Benton County Courthouse, PO Box 1238, Warsaw 65355; (660) 438-7406; FAX (660) 438-3275; bentoncounty@earthlink.net
- Prosecuting Attorney**, Karen Coffey Woodley, (R), Benton County Courthouse, PO Box 937, Warsaw 65355; (660) 438-5022; FAX (660) 438-9506
- Public Administrator**, Wayne Linhardt, (R), Benton County Courthouse, PO Box 2013, Warsaw 65355; (660) 438-7799; FAX (660) 438-2049
- Recorder of Deeds**, Beverly Burnett, (R), Benton County Courthouse, PO Box 1147, Warsaw 65355; (660) 438-5732; FAX (660) 438-3652
- Sheriff**, Rick Fajen, (R), Benton County Sheriff's Office, PO Box 67, Warsaw 65355; (660) 438-7799; FAX (660) 438-2049
- Treasurer**, Rick Renno, (R), Benton County Courthouse, PO Box 684, Warsaw 65355; (660) 438-6313

## Benton County

**County seat and zip code:** Warsaw 65355. **County population:** 18,349. **Classification:** Third class. **Assessed valuation:** \$223,869,222. **Square miles:** 729. **Organized:** January 3, 1835. **Named for:** Thomas Hart Benton, United States senator.

- Assessor**, Rodger L. Reedy, (R), Benton County Courthouse, PO Box 40, Warsaw 65355; (660) 438-5323
- Clerk Circuit Court**, Cheryl Lutjen-Schultz, (R), Benton County Courthouse, PO Box 37, Warsaw 65355; (660) 438-7712; FAX (660) 438-5755
- Clerk County Commission**, Mary Lutman, (R), Benton County Courthouse, 316 Van Buren St. PO Box 1238, Warsaw 65355; (660) 438-7326; FAX (660) 438-3275; benton@sos.mo.gov
- Collector of Revenue**, Donna Hart, (D), Benton County Courthouse, PO Box 428, Warsaw 65355; (660) 438-7721; FAX (660) 438-2062
- Commissioner, Northern District**, Walter Schumacher, Jr., (R), Benton County Courthouse, PO Box 1238, Warsaw 65355; (660) 438-7406; FAX (660) 438-3275
- Commissioner, Southern District**, Paul Estes, (R), Benton County Courthouse, PO Box

## Bollinger County

**County seat and zip code:** Marble Hill 63764. **County population:** 11,990. **Classification:** Third class. **Assessed valuation:** \$108,322,753. **Square miles:** 621. **Organized:** March 1, 1851. **Named for:** George F. Bollinger, pioneer settler and Missouri legislator.

- Assessor**, James M. Bollinger, (R), Bollinger County Courthouse, 204 High St., Ste. 1, Marble Hill 63764; (573) 238-1900 ext. 1; FAX (573) 238-3275; bocassessor@sbcglobal.net
- Clerk Circuit Court**, Sharon Lutes (R), Bollinger County Courthouse 204 High St., Ste. 6, Marble Hill 63764; (573) 238-1900; FAX (573) 238-2773; sharon.lutes@courts.mo.gov
- Clerk County Commission**, Diane H. Holzum, (R), Bollinger County Courthouse, 204 High

- St., Ste. 5, Marble Hill 63764; (573) 238-1900; FAX (573) 238-3275; bollinger@sos.mo.gov
- Collector of Revenue**, Bob Anderson, (D), Bollinger County Courthouse, 204 High St., Ste. 2, Marble Hill 63764; (573) 238-1900; FAX (573) 238-3275; bococollector2@sbcglobal.net
- Commissioner, First District**, Larry P. VanGennip, (R), Bollinger County Courthouse, 204 High St., Ste. 5, Marble Hill 63764; (573) 238-1900; FAX (573) 238-3275; bollinger@sos.mo.gov
- Commissioner, Second District**, Steve Jordan, (R), Bollinger County Courthouse, 204 High St., Ste. 5, Marble Hill 63764; (573) 238-1900; FAX (573) 238-3275; bollinger@sos.mo.gov
- Coroner**, Charles Hutchings, (R), 203 Bass St., Marble Hill 63764; (573) 238-3644
- County Health Department Director**, Beverly Piepenbrok, PO Box 409, Marble Hill 63764; (573) 238-2817; piebeb@lpha.dhss.mo.gov
- County Surveyor**, John W. Reilly, (D), Marble Hill 63764; (573) 238-4214
- Emergency Management Director\***, James D. Bollinger, PO Box 175, Marble Hill 63764; (573) 238-2600; jbl1ngr@clas.net
- Presiding Commissioner**, Wayne Johnson, (R), Bollinger County Courthouse, 204 High St., Ste. 5, Marble Hill 63764; (573) 238-1900; FAX (573) 238-3275; bollinger@sos.mo.gov
- Prosecuting Attorney**, Stephen P. Gray, (R), 300 High St. PO Box 200, Marble Hill 63764; (573) 238-2641; FAX (573) 238-3516
- Public Administrator**, Larry L. Welker, (R), PO Box 38, Marble Hill 63764; (573) 238-3538
- Recorder of Deeds**, Dana Fulbright, (R), Bollinger County Courthouse, 204 High St., Ste. 7, Marble Hill 63764; (573) 238-1900; FAX (573) 238-3275
- Sheriff**, Leo McElrath, (R), Bollinger County Sheriff's Dept., 202 High St., Marble Hill 63764; (573) 238-2633; FAX (573) 238-3095; bcsd316@yahoo.com
- Treasurer**, Naomi Null, (R), Bollinger County Courthouse, 204 High St., Ste. 8, Marble Hill 63764; (573) 238-1900; FAX (573) 238-3275; bcocot@hotmail.com
- Square miles**: 687. **Organized**: November 16, 1820. **Named for**: Daniel Boone.
- Assessor**, Tom Schauwecker, (D), Boone County Government Center, 801 E. Walnut, Rm. 143, Columbia 65201; (573) 886-4270; FAX (573) 886-4254
- Auditor**, June E. Pitchford, (D), Boone County Government Center, 801 E. Walnut, Rm. 205, Columbia 65201; (573) 886-4275; FAX (573) 886-4280; jpitchford@boonecountymo.org
- Clerk Circuit Court**, Christy Blakemore, (D), Boone County Courthouse, 705 E. Walnut, Columbia 65201; (573) 886-4000; FAX (573) 886-4044; christy.blakemore@courts.mo.gov
- Clerk County Commission**, Wendy S. Noren, (D), Boone County Government Center, 801 E. Walnut, Rm. 236, Columbia 65201; (573) 886-4295; FAX (573) 886-4300; wnoren@boonecountymo.org
- Collector of Revenue**, Patricia S. Lensmeyer, (D), Boone County Government Center, 801 E. Walnut, Rm. 118, Columbia 65201; (573) 886-4285; FAX (573) 886-4294; plensmeyer@boonecountymo.org
- Commissioner, District I**, Karen M. Miller, (D), Boone County Government Center, 801 E. Walnut, Rm. 245, Columbia 65201; (573) 886-4305; FAX (573) 886-4311; kmiller@boonecountymo.org
- Commissioner, District II**, Skip Elkin, (D), Boone County Government Center, 801 E. Walnut, Rm. 245, Columbia 65201; (573) 886-4305; FAX (573) 886-4311; selkin@boonecountymo.org
- Emergency Management**, 17 N. Seventh St., Ste. A, Columbia 65201; (573) 874-7400
- Medical Examiners**, Edward H. Adelstein, M.D. and Carl C. Stacy, M.D., Medical Sciences Bldg., One Hospital Dr., Rm. M-263, Columbia 65212; (573) 474-2700; FAX (573) 474-2764; adelsteine@health.missouri.edu; stacyc@health.missouri.edu
- Presiding Commissioner**, Kenneth M. "Ken" Pearson, (D), Boone County Government Center, 801 E. Walnut, Rm. 245, Columbia 65201; (573) 886-4305; FAX (573) 886-4311; kpearson@boonecountymo.org
- Prosecuting Attorney**, Dan Knight, (D), Boone County Courthouse, 705 E. Walnut, Columbia 65201; (573) 886-4100; FAX (573) 886-4148; dknight@boonecountymo.org
- Public Administrator**, Cathy D. Richards, (D), Boone County Courthouse, 705 E. Walnut PO Box 1307, Columbia 65201; (573) 886-4190; FAX (573) 886-4193; crichards@boonecountymo.org

\*Appointed

## Boone County

**County seat and zip code**: Columbia 65201.  
**County population**: 154,365. **Classification**:  
 First class. **Assessed valuation**: \$2,295,237,834.

**Health Department**, Columbia/Boone County Health Department, 1005 W. Worley, PO Box 6015, Columbia 65205; (573) 874-7345; FAX (573) 874-7756

**Recorder of Deeds**, Bettie Johnson, (D), Boone County Government Center, 801 E. Walnut, Rm. 132, Columbia 65201; (573) 886-4345; FAX (573) 886-4359; bjohanson@boonecountymo.org

**Sheriff**, Robert Dwayne Carey, (D), 2121 County Dr., Columbia 65201; (573) 875-1111; FAX (573) 874-8953; dcarey@boonecountymo.org

**Treasurer**, Kay Murray, (D), Boone County Government Center, 801 E. Walnut, Rm. 112, Columbia 65201; (573) 886-4365; FAX (573) 886-4369; kmurray@boonecountymo.org

## Buchanan County

**County seat and zip code:** St. Joseph 64501.

**County population:** 89,408. **Classification:** First class. **Assessed valuation:** \$1,134,401,429. **Square miles:** 409. **Organized:** December 31, 1838. **Named for:** James Buchanan, senator from Pennsylvania and later U.S. President.

**Assessor**, Scot W. Van Meter, (D), Buchanan County Courthouse, 411 Jules, Rm. 102, St. Joseph 64501; (816) 271-1469; FAX (816) 271-1410; svanmeter@co.buchanan.mo.us

**Auditor**, Nancy Nash, (D), Buchanan County Courthouse, 411 Jules, Rm. 133, St. Joseph 64501; (816) 271-1408; FAX (816) 271-1434; nnash@co.buchanan.mo.us

**Clerk Circuit Court**, Mary Beattie, (D), Buchanan County Courthouse, 411 Jules, Rm. 331, St. Joseph 64501; (816) 271-1462; FAX (816) 271-1538; mary.beattie@courts.mo.gov

**Clerk County Commission**, Pat Conway, (D), Buchanan County Courthouse, 411 Jules, Rm. 121, St. Joseph 64501; (816) 271-1411; FAX (816) 271-1535; pconway@co.buchanan.mo.us

**Collector of Revenue**, Peggy Campbell, (D), Buchanan County Courthouse, 411 Jules, Rm. 123, St. Joseph 64501; (816) 271-1401; FAX (816) 271-1584; Pcampbell@co.buchanan.mo.us

**Commissioner, Eastern District**, Dan Hausman, (R), Buchanan County Courthouse, 411 Jules, Rm. 122, St. Joseph 64501; (816) 271-1501; FAX (816) 271-1569; dhausman@co.buchanan.mo.us

**Commissioner, Western District**, Ron Hook, (D), Buchanan County Courthouse, 411 Jules, Rm. 122, St. Joseph 64501; (816)

271-1501; FAX (816) 271-1569; rhook@co.buchanan.mo.us

**Emergency Management Director\***, Bill Brinton, Buchanan County Courthouse, 411 Jules, Rm. 122-B, St. Joseph 64501; (816) 271-1574; FAX (816) 901-1604; Bbrinton@co.buchanan.mo.us

**Medical Examiner\***, David Cathcart, Med-Clinic, 401 Illinois Ave., St. Joseph 64504; (816) 238-9355

**Presiding Commissioner**, Royal "R.T." Turner, (R), Buchanan County Courthouse, 411 Jules, Rm. 122, St. Joseph 64501; (816) 271-1503; FAX (816) 271-1569; rturner@co.buchanan.mo.us

**Prosecuting Attorney**, Dwight K. Scroggins, Jr., (D), Buchanan County Courthouse, 411 Jules, Rm. 132, St. Joseph 64501; (816) 271-1480; FAX (816) 271-1521; dscroggins@co.buchanan.mo.us

**Public Administrator**, Bill McMurray, (D), 310 N. Fourth St., Ste. A, St. Joseph 64501; (816) 271-1442; FAX (816) 901-1563; bmcmmurray@co.buchanan.mo.us

**Purchasing Agent\***, Kim Hartman, Buchanan County Courthouse, 411 Jules, Rm. 122-B, St. Joseph 64501; (816) 271-1512; FAX (816) 271-1569; khartman@co.buchanan.mo.us

**Recorder of Deeds**, Ed Wildberger, (D), Buchanan County Courthouse, 411 Jules, Rm. 103, St. Joseph 64501; (816) 271-1437; FAX (816) 271-1582; ewildberger@co.buchanan.mo.us

**Sheriff**, Mike Strong, (D), Buchanan County Law Enforcement Center, 501 Faraon St., St. Joseph 64501; (816) 236-8800; FAX (816) 901-1758; mstrong@co.buchanan.mo.us

**Treasurer**, John D. Nash, (D), Buchanan County Courthouse, 411 Jules, Rm. 112, St. Joseph 64501; (816) 271-1432; FAX (816) 271-1543; jnash@co.buchanan.mo.us

\*Appointed

## Butler County

**County seat and zip code:** Poplar Bluff 63901.

**County population:** 41,383. **Classification:** Third class. **Assessed valuation:** \$500,859,503. **Square miles:** 698. **Organized:** February 27, 1849. **Named for:** William O. Butler, a Kentucky congressman.

**Assessor**, Marion Tibbs, (R), Butler County Courthouse, 100 N. Main, Rm. 201, Poplar Bluff 63901; (573) 686-8084

**Clerk Circuit Court\***, Emily Parks, (R), Butler County Courthouse, 100 N. Main, Rm 301

- A, Poplar Bluff 63901; (573) 686-8082; FAX (573) 686-8094
- Clerk County Commission**, Tonyi Deffendall, (R), Butler County Courthouse, 100 N. Main, Rm. 202, Poplar Bluff 63901; (573) 686-8050; FAX (573) 686-8066; tbutler@tcmax.net
- Collector of Revenue**, Brenda Fox, (R), Butler County Courthouse, 100 N. Main, Poplar Bluff 63901; (573) 686-8088
- Commissioner, Eastern District**, Don Anderson, (R), Butler County Courthouse, 100 N. Main, Rm. 203, Poplar Bluff 63901; (573) 686-8081; FAX (573) 686-8066; butch@tcmax.net
- Commissioner, Western District**, Jeffrey Darnell, (R), Butler County Courthouse, 100 N. Main, Rm. 203, Poplar Bluff 63901; (573) 686-8081; FAX (573) 686-8066
- Coroner**, Jim Akers, (R), Butler County Courthouse, 100 N. Main St., Poplar Bluff 63901; (573) 686-7884
- County Health Department Director**, Robert Hudson, 1619 N. Main, Poplar Bluff 63901; (573) 785-8478
- Emergency Management Director**, Rick Sliger, 1617 B N. Main, Poplar Bluff 63901; (573) 686-8686
- Presiding Commissioner**, Ed Strenfel, (R), Butler County Courthouse, 100 N. Main, Rm. 203, Poplar Bluff 63901; (573) 686-8081; FAX (573) 686-8066
- Prosecuting Attorney**, Kevin Barbour, (R), Office of the Prosecuting Attorney, 106 S. Second St., Poplar Bluff 63901; (573) 686-8060; FAX (573) 686-8077
- Public Administrator**, Sharron Payne, (R), Butler County Courthouse, 100 N. Main, Poplar Bluff 63901; (573) 686-8078
- Recorder of Deeds**, Debby Lundstrom, (R), Butler County Courthouse, 100 N. Main, Poplar Bluff 63901; (573) 686-8086
- Sheriff**, Mark L. Dobbs, (R), Butler County Justice Center, 200 Oak St., Poplar Bluff 63901; (573) 785-8444; FAX (573) 686-8058
- Treasurer**, Joe Humphrey, (R), Butler County Courthouse, 100 N. Main, Poplar Bluff 63901; (573) 686-8083
- Assessor**, Beverly Alden, (R), Caldwell County Courthouse, 49 E. Main St., PO Box 85, Kingston 64650; (816) 586-5261; FAX (816) 586-3600; cassador@centurytel.net
- Clerk Circuit Court**, Carrie Miller, (D), Caldwell County Courthouse, 49 E. Main St., PO Box 68, Kingston 64650; (816) 586-2581; FAX (816) 586-2333; carrie.miller@courts.mo.gov
- Clerk County Commission**, Beverly Bryant, (D), Caldwell County Courthouse, 49 E. Main St., PO Box 67, Kingston 64650; (816) 586-2571; FAX (816) 586-3001; countyclerk@centurytel.net
- Commissioner, Eastern District**, Donald Raymond Cox, (D), Caldwell County Courthouse, 49 E. Main St., Kingston 64650; (816) 586-2571; FAX (816) 586-3001; countyclerk@centurytel.net
- Commissioner, Western District**, Gerald McBrayer, (R), Caldwell County Courthouse, 49 E. Main St., Kingston 64650; (816) 586-2571; FAX (816) 586-3001; countyclerk@centurytel.net
- Coroner**, Dana Brown, (D), 208 E. School, Hamilton 64644; (816) 583-7405
- County Health Department Director**, Sheldon Shelly Sims, (R), 275 S. Washington Box 66, Kingston 64650; (816) 586-2311; FAX (816) 586-2603
- Emergency Management Director**, Wade Hampton, PO Box 51, Hamilton 64644; (816) 261-2399; wade@wade-hampton.com
- Presiding Commissioner**, Raymond Dale Hartley, (R), Caldwell County Courthouse, 49 E. Main St., PO Box 67, Kingston 64650; (816) 586-2571; FAX (816) 586-3600; countyclerk@centurytel.net
- Prosecuting Attorney**, Brady C. Kopek, (R), Caldwell County Courthouse, 49 E. Main St., PO Box 8, Kingston 64650; (816) 586-2511
- Public Administrator**, Richard Lee, (R), 408 N. Ewing, Hamilton 64644; (816) 583-2086
- Recorder of Deeds**, Julie Hill, (R), Caldwell County Courthouse, 49 E. Main St. PO Box 65, Kingston 64650; (816) 586-3080; FAX (816) 586-1252; corecorder@centurytel.net
- Sheriff**, Jerry Galloway, (R), Caldwell County Courthouse, 49 E. Main St., PO Box 156, Kingston 64650; (816) 586-2681 or (816) 586-2751; FAX (816) 586-2103
- Treasurer and ex officio Collector of Revenue**, June Grooms, (R), Caldwell County Courthouse, 49 E. Main St., PO Box 127, Kingston 64650; (816) 586-2781; FAX (816) 586-1260; junegrooms@cameron.net

\*Appointed

## Caldwell County

**County seat and zip code:** Kingston 64650.  
**County population:** 9,248. **Classification:** Third class. **Assessed valuation:** \$111,634,655. **Square miles:** 431. **Organized:** December 29, 1836. **Named for:** John Caldwell, Indian scout.

## Callaway County

**County seat and zip code:** Fulton 65251.  
**County population:** 43,464. **Classification:** First class. **Assessed valuation:** \$692,955,050. **Square miles:** 842. **Organized:** November 25, 1820. **Named for:** James Callaway, Missouri ranger killed by Indians in the War of 1812.

**Assessor\***, Dan Roe, (D), Callaway County Courthouse, 10 E. Fifth St., Fulton 65251; (573) 642-0766; FAX (573) 642-7929; assessor@callawaycounty.org

**Auditor**, Rosemary Gannaway, (D), Callaway County Courthouse, 10 E. Fifth St., Fulton 65251; (573) 642-0727; FAX (573) 642-0744; rgannaway@callawaycounty.org

**Clerk Circuit Court**, Curtis L. Quick, (D), Callaway County Courthouse, 10 E. Fifth St., Fulton 65251; (573) 642-0780 or (573) 642-0777; FAX (573) 642-0700; curtis.quick@courts.mo.gov

**Clerk County Commission**, Linda Love, (D), Callaway County Courthouse, 10 E. Fifth St., Fulton 65251; (573) 642-0730; FAX (573) 642-7181; lindal@callawaycounty.org

**Collector of Revenue**, Pam J. Oestreich, (D), Callaway County Courthouse, 10 E. Fifth St., Fulton 65251; (573) 642-0747; FAX (573) 642-7929; calltaxs@callawaycounty.org

**Commissioner, Eastern District**, Gabe Craighead, (D), Callaway County Courthouse, 10 E. Fifth St., Fulton 65251; (573) 642-0737; FAX (573) 642-1032; comish@callawaycounty.org

**Commissioner, Western District**, Donald "Doc" Kritzer, (R), Callaway County Courthouse, 10 E. Fifth St., Fulton 65251; (573) 642-0737; FAX (573) 642-1032; comish@callawaycounty.org

**County Health Department Director**, Sharon Lynch, 4950 County Rd. 304, Fulton 65251; (573) 642-6881; FAX (573) 642-2098; lynchs@1pha.dhss.mo.gov

**Emergency Management Director**, Michelle Kidwell, 1201 State Rd. O, Fulton 65251; (573) 592-2480; FAX (573) 592-2481; michellekidwell@cceoc.org

**Medical Examiner**, Carl C. Stacy, Medical Science Bldg., 1 Hospital Dr., Rm. M-236, Columbia 65212; (573) 474-2700; FAX (573) 474-2764

**Presiding Commissioner**, Lee Fritz, (D), Callaway County Courthouse, 10 E. Fifth St., Fulton 65251; (573) 642-0737; FAX (573) 642-1032; comish@callawaycounty.org

**Prosecuting Attorney**, Robert Sterner, (D), Callaway County Courthouse, 10 E. Fifth St.,

Rm. 25, Fulton 65251; (573) 642-0714; FAX (573) 642-5725; calpars@callawaycounty.org  
**Public Administrator**, Karen Digh, (D), 10 W. Sixth St., Fulton 65251; (573) 642-0720

**Recorder of Deeds**, Ken Dillon, (D), Callaway County Courthouse, 10 E. Fifth St., PO Box 406, Fulton 65251; (573) 642-0787; calrecord@callawaycounty.org

**Sheriff**, Dennis Crane, (D), Callaway County Law Enforcement Center, PO Box 817, 1201 State Rd. O, Fulton 65251; (573) 592-2454; FAX (573) 592-2440; denniscrane@cceoc.org

**Treasurer**, Marsha Chism, (D), Callaway County Courthouse, 10 E. Fifth St., Fulton 65251; (573) 642-0770; marshachism@callawaycounty.org

\*Appointed

## Camden County

**County seat and zip code:** Camdenton 65020.  
**County population:** 40,664. **Classification:** First class. **Assessed valuation:** \$1,489,606,901. **Square miles:** 641. **Organized:** January 29, 1841. **Named for:** Charles Pratt, Earl of Camden.

**Assessor**, Edward Whitworth, (D), 1 Court Circle NW, Ste. 6, Camdenton 65020; (573) 317-3816; FAX (573) 317-3964; eddie\_whitworth@camdenmo.org

**Auditor**, Ronald Capps, (R), 1 Court Circle NW, Ste. 7, Camdenton 65020; (573) 317-3885; FAX (573) 346-2399; ronnie\_capps@camdenmo.org

**Clerk Circuit Court**, Jo McElwee, (R), 1 Court Circle NW, Ste. 8, Camdenton 65020; (573) 317-3900; FAX (573) 346-5422; jo.mcelwee@courts.mo.gov

**Clerk County Commission**, Rowland Todd, (R), 1 Court Circle NW, Ste. 2, Camdenton 65020; (573) 317-3890; FAX (573) 346-8445; rowland\_todd@camdenmo.org

**Collector of Revenue**, Linda Sweatt, (R), 1 Court Circle NW, Ste. 4, Camdenton 65020; (573) 317-3800; FAX (573) 346-4263; linda\_sweatt@camdenmo.org

**Commissioner, First District**, Beverly Thomas, (R), 1 Court Circle NW, Ste. 1, Camdenton 65020; (573) 346-4440, ext. 1244; FAX (573) 346-5181; beverly\_thomas@camdenmo.org

**Commissioner, Second District**, Thom Gumm, (R), 1 Court Circle NW, Ste. 1, Camdenton 65020; (573) 346-4440, ext. 1244; FAX (573) 346-5181; thom\_gumm@camdenmo.org

**County Health Department Director**, Bryant Burton, 1976 N. State Hwy. 5, Camdenton

65020; (573) 346-5479; FAX (573) 346-0173; burtob@lpha.dhss.mo.gov

**Emergency Management Director**, Denise Russell, 1 Court Circle NW Ste. 1, Camdenton 65020; (573) 317-3869; FAX (573) 346-5736; d\_russellccema@camdenmo.org

**Presiding Commissioner**, Carolyn Loraine, (R), 1 Court Circle NW, Ste. 1, Camdenton 65020; (573) 346-4440, ext. 1244; FAX (573) 346-5181; carolyn\_loraine@camdenmo.org

**Prosecuting Attorney\***, Brian Keedy, (R), 1 Court Circle NW, Ste. 10, Camdenton 65020; (573) 317-3910; FAX (573) 346-0823; Brian\_Keedy@camdenmo.org

**Public Administrator**, Nancy A. Douglas, (R), 1 Court Circle NW, Ste. 11, Camdenton 65020; (573) 317-3930; FAX (573) 346-6029; nancy\_douglas@camdenmo.org

**Recorder of Deeds**, Donnie Snelling, (R), 1 Court Circle NW, Ste. 5, Camdenton 65020; (573) 317-3880; FAX (573) 346-8367; donnie\_snelling@camdenmo.org

**Sheriff**, Dwight Franklin, (R), 1 Court Circle NW, Ste. 13, Camdenton 65020; (573) 346-2243; FAX (573) 346-2513; d\_franklin@camdenmo.org

**Treasurer**, Elaine Gilley, (R), 1 Court Circle NW, Ste. 3, Camdenton 65020; (573) 317-3870; FAX (573) 346-2399; elaine\_gilley@camdenmo.org

## Cape Girardeau County

**County seat and zip code**: Jackson 63755.

**County population**: 73,243. **Classification**:

First class. **Assessed valuation**: \$1,055,661,083.

**Square miles**: 577. **Organized**: October 1, 1812.

**Named for**: Sier de Girardot, a French officer.

**Assessor**, Jerry L. Reynolds, (D), Cape Girardeau County Administration Bldg., 1 Barton Sq., Ste. 201, Jackson 63755; (573) 243-2468; FAX (573) 204-2525; jlreynolds@capecounty.us

**Auditor**, David Ludwig, (R), Cape Girardeau County Administration Bldg., 1 Barton Sq., Ste. 304, Jackson 63755; (573) 243-2184; FAX (573) 204-2465; dlludwig@capecounty.us

**Building/Grounds, Director\***, Don McQuay, Cape Girardeau County Administration Bldg., 1 Barton Sq., Jackson 63755; (573) 243-8619; FAX (573) 204-2418

**Clerk Circuit Court**, Charles P. Hutson, (D), Jackson Courthouse, Ste 301 100 Court St., Jackson 63755; (573) 243-1755; FAX (573) 204-2405; Charles.Hutson@courts.mo.gov

**Clerk County Commission**, Kara Clark Summers, Cape Girardeau County Administration Bldg., 1 Barton Sq., Jackson 63755; (573) 204-2414; FAX (573) 204-2418; kclark@capecounty.us

**Collector of Revenue**, Diane Diebold, (R), Cape Girardeau County Administration Bldg., 1 Barton Sq., Ste. 303, Jackson 63755; (573) 243-4476; FAX (573) 204-2444; collector@capecounty.us

**Commissioner, First District**, Paul Koeper, (R), Cape Girardeau County Administration Bldg., 1 Barton Sq., Jackson 63755; (573) 243-1052; FAX (573) 204-2493; commish@capecounty.us

**Commissioner, Second District**, Jay C Purcell, (R), Cape Girardeau County Administration Bldg., 1 Barton Sq., Jackson 63755; (573) 243-1052; FAX (573) 204-2493; commish@capecounty.us

**Coroner**, John Clifton, (R), PO Box 1773, Cape Girardeau 63702; (573) 270-8558 or (573) 243-3551; FAX (573) 332-8592; jaclifton@charter.net

**County Health Department Director\***, Charlotte Craig, 1121 Linden, PO Box 1839, Cape Girardeau 63702; (573) 335-7846; FAX (573) 335-5909; craig@lpha.mopublic.org

**Emergency Management/911 Director\***, Richard Knaup, Cape Girardeau County Administration Bldg., 1 Barton Sq. Ste. 102, Jackson 63755; (573) 204-0911; FAX (573) 204-2949; rknaup@bigrivertel.net

**Highway Administrator**, Scott Bechtold, Cape Girardeau County Administration Bldg., 1 Barton Sq., Jackson 63755; (573) 243-5270; FAX (573) 204-2552; msbechtold@capecounty.us

**Information Technology Director\***, Eric McGowen, Cape Girardeau County Administration Bldg., 1 Barton Sq., Jackson 63755; (573) 243-5303; FAX (573) 204-2949; emcgowen@capecounty.us

**Park Department, Director\***, Bruce Watkins, 2400 County Park Dr., Cape Girardeau 63701; (573) 335-4146; FAX (573) 334-7529

**Presiding Commissioner**, Gerald W. Jones, (R), Cape Girardeau County Administration Bldg., 1 Barton Sq., Jackson 63755; (573) 243-1052; FAX (573) 204-2493; commish@capecounty.us

**Prosecuting Attorney**, Morley Swingle, (R), 100 Court St., Jackson 63755; (573) 243-2430; FAX (573) 204-2318; hmswingle@capecounty.us

**Public Administrator**, Phyllis Schwab, (R), Cape Girardeau County Administration Bldg., 1 Barton Sq. Ste. 301, Jackson 63755; (573) 204-2340; FAX (573) 243-5011; publicadmin@showme.net

**Recorder of Deeds**, Janet Fenimore Robert (D), Cape Girardeau County Administration Bldg., 1 Barton Sq. PO Box 248, Jackson 63755; (573) 243-8123; FAX (573) 204-2477; jfrobert@capecounty.us

**Sheriff**, John D. Jordan, (R), Cape Girardeau County Sheriff's Office, 216 N. Missouri St., Jackson 63755; (573) 243-3551; FAX (573) 204-2927; sjjs01@clas.net

**Treasurer**, Roger L. Hudson, (R), Cape Girardeau County Administration Bldg., 1 Barton Sq., Ste. 302, Jackson 63755; (573) 243-3720; FAX (573) 204-2465; rlhudson@capecounty.us

---

\*Appointed

## Carroll County

**County seat and zip code:** Carrollton 64633. **County population:** 9,756. **Classification:** Third class Township. **Assessed valuation:** \$158,677,756. **Square miles:** 695. **Organized:** January 2, 1833. **Named for:** Charles Carroll of Carrollton.

**Assessor**, Devin Frazier, (R), Carroll County Courthouse, 8 S. Main, Ste. 4, Carrollton 64633; (660) 542-2184; assessor@carrollcomo.org

**Clerk Circuit Court and ex officio Recorder of Deeds**, Cheryl A. Mansur, (R), Carroll County Courthouse, 8 S. Main, Ste. 3, PO Box 245, Carrollton 64633; (660) 542-1466; FAX (660) 542-1444

**Clerk County Commission**, Peggy McGaugh, (R), Carroll County Courthouse, 8 S. Main, Ste. 6, Carrollton 64633; (660) 542-0615; FAX (660) 542-0621; countyclerk@carrollcomo.org

**Collector-Treasurer**, Alta M. O'Neal, (D), Carroll County Courthouse, 8 S. Main, Ste. 2, Carrollton 64633; (660) 542-1977

**Commissioner, District #1**, Jim Stewart, (D), Carroll County Courthouse, 8 S. Main, Ste. 6, Carrollton 64633; (660) 542-0615; FAX (660) 542-0621; countyclerk@carrollcomo.org

**Commissioner, District #2**, David Martin, (R), Carroll County Courthouse, 8 S. Main, Ste. 6, Carrollton 64633; (660) 542-0615; FAX (660) 542-0621; countyclerk@carrollcomo.org

**Coroner**, Steven W. Bittiker, (R), 201 S. Main, Carrollton 64633; (660) 542-1162

**County Health Department Director**, Pat McAtee, 5 N. Ely, Carrollton 64633; (660) 542-3247

**County Surveyor**, Marcus J. Magee, (R), Carroll County Courthouse, 8 S. Main, Carrollton 64633; (660) 542-3310

**Emergency Management Director Assistant**, Harry Barnett, 8 S. Main, Carrollton 64633; (660) 542-0615; FAX (660) 542-0621; harry\_barnett@att.net

**Presiding Commissioner**, Nelson Heil, (R), Carroll County Courthouse, 8 S. Main, Ste. 6, Carrollton 64633; (660) 542-0615; FAX (660) 542-0621; prescomm@carrollcomo.org

**Prosecuting Attorney\***, Joyce J. Wendel, (R), Carroll County Courthouse, 8 S. Main, Ste. 5, Carrollton 64633; (660) 542-0323; FAX (660) 542-0464; ccpa@greenhills.net

**Public Administrator**, Linda Leabo, (R), Carroll County Courthouse, 8 S. Main, Ste. 7, Carrollton 64633; (660) 542-3276

**Sheriff**, Troy Hofstetter, (R), 106 S. Folger, Carrollton 64633; (660) 542-2828 or (660) 542-1121; FAX (660) 542-1539; tlhofstetter@mchsi.com

---

\*Appointed

## Carter County

**County seat and zip code:** Van Buren 63965. **County population:** 5,890. **Classification:** Third class. **Assessed valuation:** \$47,740,724. **Square miles:** 509. **Organized:** March 10, 1859. **Named for:** Zimri A. Carter, pioneer settler.

**Assessor**, George Meyers, (D), Carter County Courthouse, 105 Main St., PO Box 429, Van Buren 63965; (573) 323-4709; FAX (573) 323-4527

**Clerk Circuit Court**, Cathy Duncan Terry, (R), Carter County Courthouse, 105 Main St., PO Box 578, Van Buren 63965; (573) 323-4513; FAX (573) 323-4885

**Clerk County Commission**, Rebecca Simpson Gibbs, (D), Carter County Courthouse, 105 Main St., PO Box 517, Van Buren 63965; (573) 323-4527; FAX (573) 323-4527; carter@sos.mo.gov

**Collector of Revenue**, Jennifer Clark-Williams, (D), Carter County Courthouse, 105 Main St., PO Box 445, Van Buren 63965; (573) 323-4708; FAX (573) 323-4527

**Commissioner, Eastern District**, Eddie Ballard, (D), Carter County Courthouse, 105 Main

St., RR 1 Box 125, Ellsinore 63937; (573) 323-4527; FAX (573) 323-4527

**Commissioner, Western District**, Lynn Murdick, (D), Carter County Courthouse, 105 Main St., PO Box 876, Van Buren 63965; (573) 323-4527; FAX (573) 323-4527

**Coroner**, Dennis McSpadden (D), PO Box 298, Van Buren 63965; (573) 323-4222

**County Health Department Director**, Debbie Sandarciero, PO Box 70, Van Buren 63965; (573) 323-4413; FAX (573) 323-8703

**Emergency Management Director**, Larry Sandarciero, PO Box 41, Van Buren 63965; (573) 323-4236; FAX (573) 323-4527

**Presiding Commissioner**, Gene Oakley, (D), Carter County Courthouse, 105 Main St., PO Box 249, Van Buren 63965; (573) 323-4527; FAX (573) 323-4527

**Prosecuting Attorney**, Ernie Richardson, (D), Carter County Courthouse, 105 Main St., PO Box 540, Van Buren 63965; (573) 323-8480; FAX (573) 323-4411

**Public Administrator**, Mary Jo Sanders, (D), PO Box 514, Van Buren 63965; (573) 323-4650

**Recorder of Deeds**, Pauline Peterman, (D), Carter County Courthouse, 105 Main St., PO Box 1107, Van Buren 63965; (573) 323-9656

**Sheriff**, Tommy Adams, (R), Carter County Courthouse, 105 Main St., PO Box 817, Van Buren 63965; (573) 323-4510; FAX (573) 323-4182

**Treasurer**, Margie Duncan, (D), Carter County Courthouse, 105 Main St., PO Box 32, Van Buren 63965; (573) 323-8271

## Cass County

**County seat and zip code:** Harrisonville 64701. **County population:** 98,429. **Classification:** First class. **Assessed valuation:** \$1,300,855,767. **Square miles:** 702. **Organized:** March 3, 1835. **Named for:** Lewis Cass, Michigan senator and presidential candidate.

**Assessor\***, Bob Huston, (R), Cass County Courthouse, 102 E. Wall St., Harrisonville 64701; (816) 380-8154; FAX (816) 380-8186; bobh@casscounty.com

**Associate Commissioner, District 1**, Bill Cook, (R), Cass County Courthouse, 102 E. Wall St., Harrisonville 64701; (816) 380-8158; FAX (816) 380-8156; billc@casscounty.com

**Associate Commissioner, District 2**, Brian Baker, (R), Cass County Courthouse, 102 E. Wall St., Harrisonville 64701; (816) 380-8159; FAX (816) 380-8156; brianb@casscounty.com

**Auditor**, Sharon Shores, (D), Cass County Courthouse, 102 E. Wall St., Harrisonville 64701; (816) 380-8209; FAX (816) 380-8101; sharons@casscounty.com

**Clerk Circuit Court**, Kelly Sue Elliott, (D), Cass County Justice Center, 2501 W. Wall St., Harrisonville 64701; (816) 380-8227; FAX (816) 380-8225; kelly.elliott@courts.mo.gov

**Clerk County Commission**, Janet Burlingame, (D), Cass County Courthouse, 102 E. Wall St., Harrisonville 64701; (816) 380-8102; FAX (816) 380-8101; janetb@casscounty.com

**Collector of Revenue\***, Pam Shipley, (D), Cass County Courthouse Annex I, 201 W. Wall St., Harrisonville 64701; (816) 380-8376; FAX (816) 380-8375; pams@casscounty.com

**County Health Department Director\***, Tiffany Klassen, 300 S. Main St., Harrisonville 64701; (816) 380-8425; FAX (816) 380-8450; klasst@lpha.mopublic.org

**Emergency Management Director**, Stan Swaggart, Cass County Courthouse, 102 E. Wall St., Harrisonville 64701; (816) 380-8125

**Medical Examiner\***, Dr. Ron Brassfield, 660 E. 224th St., Kansas City 64108; (816) 881-6600; FAX (816) 404-1345

**Presiding Commissioner**, Gary L. Mallory, (D), Cass County Courthouse, 102 E. Wall St., Harrisonville 64701; (816) 380-8160; FAX (816) 380-8156; garym@casscounty.com

**Prosecuting Attorney**, Theresa Hensley, (D), Cass County Justice Center, 2501 W. Wall St., Harrisonville 64701; (816) 380-8250; FAX (816) 380-8252; thensley@casscounty.com

**Public Administrator**, Melody Folsom, (R), Cass County Justice Center, 2501 W. Wall St., Harrisonville 64701; (816) 380-3260; FAX (816) 380-8785; melodyf@casscounty.com

**Recorder of Deeds**, Sandra "Sandy" Gregory, (D), Cass County Courthouse, 102 E. Wall St., Harrisonville 64701; (816) 380-8123; FAX (816) 380-8165; gregoryjesa@aol.com or sandyg@casscounty.com

**Sheriff**, Dwight E. Diehl, (R), Cass County Sheriff's Office, 2501 W. Wall St., Harrisonville 64701; (816) 380-8320; FAX (816) 380-8568; sheriff@casscounty.com

**Treasurer**, Steve Cheslik, (R), Cass County Courthouse, 102 E. Wall St., Harrisonville 64701; (816) 380-8105; FAX (816) 380-8101; stevec@casscounty.com

\*Appointed



## Cedar County

**County seat and zip code:** Stockton 65785.  
**County population:** 13,652. **Classification:** Third class. **Assessed valuation:** \$153,266,862. **Square miles:** 471. **Organized:** February 14, 1845. **Named for:** Its abundance of cedar trees.

**Assessor,** Paul E. Johnson, (R), Cedar County Courthouse, 113 South St., Stockton 65785; (417) 276-6700; FAX (417) 276-2207

**Clerk Circuit Court,** Melinda Gumm, (R), Cedar County Courthouse, 113 South St., PO Box 665, Stockton 65785; (417) 276-6700; FAX (417) 276-5001; melindagumm@courts.mo.gov

**Clerk County Commission,** Peggy Kenney, (R), Cedar County Courthouse, 113 South St., Stockton 65785; (417) 276-6700; FAX (417) 276-3461; peggykclerk@yahoo.com

**Collector of Revenue,** Joan Haines, (R), Cedar County Courthouse, 113 South St., PO Box 280, Stockton 65785; (417) 276-6700; FAX (417) 276-4658; joanhaines@alltel.net

**Commissioner, Northern District,** Byron L. Hamilton, (R), Cedar County Courthouse, 113 South St., Stockton 65785; (417) 276-6700; FAX (417) 276-3461

**Commissioner, Southern District,** John A. Fox, (R), Cedar County Courthouse, 113 South St., Stockton 65785; (417) 276-6700; FAX (417) 276-3461

**Coroner,** C. W. "Bill" Neale, (R), PO Box 327, El Dorado Springs 64744; (417) 876-4124

**County Health Department Director,** Linda Mann, Community Services, 1317 S. Hwy. 32, El Dorado Springs 64744; (417) 876-5477; FAX (417) 876-5017

**Emergency Management Director,** Arlo Rupke, PO Box 126, 113 South St., Stockton 65785; (417) 276-6700; FAX (417) 276-3461

**Presiding Commissioner\*,** Dennis K. Whitesell, Jr., (D), Cedar County Courthouse, 113 South St., Stockton 65785; (417) 276-6700; FAX (417) 276-3461

**Prosecuting Attorney,** Michael L. Ash, (R), Cedar County Courthouse, 113 South St., Stockton 65785; (417) 276-6700; FAX (417) 276-7739

**Public Administrator,** Janice Cagle, (R), 605 E. Hillcrest, Stockton 65785; (417) 276-5325; FAX (417) 276-4588; jancagle@microcore.com

**Recorder of Deeds,** Carole Wilkerson, (R), Cedar County Courthouse, 113 South St., Stockton 65785; (417) 276-6700; FAX (417) 276-5499; cawilkerson@alltel.net

**Sheriff,** David Starbuck, (R), Cedar County Courthouse, 113 South St., PO Box 158, Stockton 65785; (417) 276-5133; FAX (417) 276-5135

**Surveyor,** Chad Pyle, (R), 113 South St., Stockton 65785; (417) 276-6700 261; pyle022@alltel.net

**Treasurer,** Joe Lee Levi, (R), Cedar County Courthouse, 113 South St., Stockton 65785; (417) 276-6700 245; joeleelevi@yahoo.com

---

\*Appointed

## Chariton County

**County seat and zip code:** Keytesville 65261. **County population:** 7,740. **Classification:** Third class. **Assessed valuation:** \$140,240,981. **Square miles:** 758. **Organized:** November 16, 1820. **Named for:** The Chariton River.

**Assessor,** Darrin E. Gladbach, (D), Chariton County Courthouse, 306 S. Cherry St., Keytesville 65261; (660) 288-3873; FAX (660) 288-1503; countyassessor@centurytel.net

**Clerk Circuit Court and ex officio Recorder of Deeds,** Eric Stallo, (D), Chariton County Courthouse, 306 S. Cherry St., Keytesville 65261; (660) 288-3602; FAX (660) 288-3763; eric.stallo@courts.mo.gov

**Clerk County Commission,** Susan Littleton, (D), Chariton County Courthouse, 306 S. Cherry St., Keytesville 65261; (660) 288-3273; FAX (660) 288-3403; chariton@sos.mo.gov

**Collector-Treasurer,** Beverly Vasser, (D), Chariton County Courthouse, 306 S. Cherry St., Keytesville 65261; (660) 288-3789; FAX (660) 288-2041; countytreasurer@centurytel.net

**Commissioner, Eastern District,** Ray Dowell, (D), Chariton County Courthouse, 306 S. Cherry St., Keytesville 65261; (660) 288-3200; FAX (660) 288-3403

**Commissioner, Western District,** Lawrence Gladbach, (D), Chariton County Courthouse, 306 S. Cherry St., Keytesville 65261; (660) 288-3200; FAX (660) 288-3403

**Coroner,** Larry Breshears, (D), 207 W. Broadway, Brunswick 65236; (660) 548-3222; FAX (660) 548-3224

**County Health Department Administrator,** Sandra J. Clarkson, 206 State St. PO Box 214, Keytesville 65261; (660) 288-3675; FAX (660) 288-3725

**Emergency 911 Director,** Les Dotson, PO Box 15, Keytesville 65261; (660) 288-3460; FAX (660) 288-3462

**Emergency Management Director**, Brad Morrison, 307 S. Cherry St., Keytesville 65261; (660) 288-3277; FAX (660) 288-3612

**Presiding Commissioner**, Tony McCollum, (D), Chariton County Courthouse, 306 S. Cherry St., Keytesville 65261; (660) 288-3200; FAX (660) 288-3403

**Prosecuting Attorney**, Renae Ehler, Chariton County Courthouse, 306 S. Cherry St., Keytesville 65261; (660) 288-3275; FAX (660) 288-1415

**Public Administrator**, Patti Yung, (D), Chariton County Courthouse, 306 S. Cherry St., Keytesville 65261; (660) 288-3336; FAX (660) 288-3403

**Sheriff**, Chris Hughes, (D), Chariton County Courthouse, 307 S. Cherry St., Keytesville 65261; (660) 288-3277; FAX (660) 288-3612

## Christian County

**County seat and zip code:** Ozark 65721.  
**County population:** 75,479. **Classification:** Second class. **Assessed valuation:** \$941,265,063. **Square miles:** 564. **Organized:** March 8, 1859. **Named for:** William Christian, Kentucky Revolutionary War soldier.

**Assessor**, Sandra Bryant-Littles, (R), Christian County Courthouse, 100 W. Church, Rm. 301, Ozark 65721; (417) 581-2440; FAX (417) 581-3029; sbryant@pcnetinc.com

**Clerk Circuit Court**, Rick Lamb, (R), Christian County Judicial Center, 110 W. Elm PO Box 278, Ozark 65721; (417) 581-6372; FAX (417) 581-0391; richard.lamb@courts.mo.gov

**Clerk County Commission**, Kay Brown, (R), Christian County Courthouse, 100 W. Church, Rm. 206, Ozark 65721; (417) 581-6360; FAX (417) 581-8331; kaybrown@christiancountymo.org

**Collector of Revenue**, Ted Nichols, (R), Christian County Courthouse, 100 W. Church, Rm. 101, Ozark 65721; (417) 581-2334; FAX (417) 582-1463; tnichols@christiancountymo.gov

**Commissioner, Eastern District**, Tom Huff, (R), Christian County Courthouse, 100 W. Church, Rm. 100, Ozark 65721; (417) 581-2112; FAX (417) 581-5924; countycommission@christiancountymo.gov

**Commissioner, Western District**, Bill Barnett, (R), Christian County Courthouse, 100 W. Church, Rm. 100, Ozark 65721; (417) 581-2112; FAX (417) 581-5924; countycommission@christiancountymo.gov

**Coroner**, Arthur Dean Adams, II (R), 504 W. Walnut, PO Box 515, Ozark 65721; (417) 581-2400 or (417) 724-2400; FAX (417) 581-6100; arthur@adamsfuneralhome.net

**County Auditor**, Susan G. Yarnell, (R), Christian County Courthouse, 100 W. Church, Rm. 209, Ozark 65721; (417) 581-9947; samyarnell@christiancountymo.gov

**County Health Department Director**, Karen Potter, 301 E. Brick St., PO Box 340, Ozark 65721; (417) 581-7285; FAX (417) 581-6360; pottek@lpha.mopublic.org

**County Surveyor**, Loyd E. Todd, (R), PO Box 365, Ozark 65721; (417) 581-2187; FAX (417) 581-4085; toddsurveying@msn.com

**Emergency Management Director**, Phil Amtower, 100 W. Church Rm. 100, Ozark 65721; (417) 581-2126; FAX (417) 581-2368; phila69682@aol.com

**Presiding Commissioner**, John Grubaugh, (R), Christian County Courthouse, 100 W. Church, Rm. 100, Ozark 65721; (417) 581-2112; FAX (417) 581-5924; countycommission@christiancountymo.gov

**Prosecuting Attorney**, Ron Cleek, (R), Christian County Judicial Center, 110 W. Elm, Rm. 109, Ozark 65721; (417) 581-7915; FAX (417) 581-7918; rcleek@christiancopros.org

**Public Administrator**, Ken Davis, (R), Christian County Courthouse, 100 W. Church, Rm. 207, Ozark 65721; (417) 581-7342; FAX (417) 581-3254; kendavis@christiancountymo.gov

**Recorder of Deeds**, Roy Meadows, (R), PO Box 358, Ozark 65721; (417) 581-9941; FAX (417) 581-9943; recorder@christiancountymo.gov

**Sheriff**, Joey Kyle, (R), Christian County Judicial Center, 110 W. Elm, Rm. 70, Ozark 65721; (417) 581-2332; FAX (417) 581-1641; jkyle@christiancountysheriff.net

**Treasurer**, Karen Matthews, (R), Christian County Courthouse, 100 W. Church, Rm. 209, Ozark 65721; (417) 581-6369; FAX (417) 581-1191; karenmatthews@christiancountymo.gov

## Clark County

**County seat and zip code:** Kahoka 63445.  
**County population:** 7,180. **Classification:** Third class. **Assessed valuation:** \$89,487,159. **Square miles:** 507. **Organized:** December 16, 1836. **Named for:** William Clark, governor of the Missouri Territory.

**Assessor**, Donna F. Oilar, (D), 510 N. Johnson, Kahoka 63445; (660) 727-3023; FAX (660) 727-2544

**Clerk Circuit Court and ex officio Recorder of Deeds**, Mary D. Jones, (D), Clark County

Courthouse, 111 E. Court, Ste. 2, Kahoka 63445; (660) 727-3292

**Clerk County Commission**, Leih Ann Hayden, (R), Clark County Courthouse, 111 E. Court, Ste. 4, Kahoka 63445; (660) 727-3283; FAX (660) 727-1051; clark@sos.mo.gov

**Collector of Revenue**, Twila Harper, (R), 500 N. Johnson, Kahoka 63445; (660) 727-3787

**Commissioner, Eastern District**, Jerry Neyens, (D), Clark County Courthouse, 111 E. Court, Ste. 4, Kahoka 63445; (660) 727-3283

**Commissioner, Western District**, Roger Sedore, (D), Clark County Courthouse, 111 E. Court, Ste. 4, Kahoka 63445; (660) 727-3283

**Coroner**, Edwin Wilson, (R), 975 E. Main, Kahoka 63445; (660) 727-2436

**Presiding Commissioner**, Paul E. Allen, (R), Clark County Courthouse, 111 E. Court, Ste. 4, Kahoka 63445; (660) 727-3283; FAX (660) 727-1051

**Prosecuting Attorney**, H. Scott Summers, (D), 540 N. Johnson, PO Box 247, Kahoka 63445; (660) 727-2616

**Public Administrator**, Linda Shoup, (R), RR3, Box 143 S, Kahoka 63445; (660) 754-6530

**Sheriff**, Paul Gaudette, (R), 518 N. Lincoln, Ste. 1, Kahoka 63445; (660) 727-2911

**Treasurer**, Roberta McAfee, (R), Clark County Courthouse, 111 E. Court, Ste. 1, Kahoka 63445; (660) 727-3272

## Clay County

**County seat and zip code:** Liberty 64068.

**County population:** 215,707. **Classification:** First class. **Assessed valuation:** \$3,901,647,813. **Square miles:** 403. **Organized:** January 2, 1822. **Named for:** Henry Clay, Kentucky congressman.

**Airport Director\***, Colin McKee, 13106 Rhodus Rd., Excelsior Springs 64024; (816) 628-2286; FAX (816) 628-2204; cmckee@claycogov.com

**Assessor**, Cathy Rinehart, (D), 1 Courthouse Sq., Liberty 64068; (816) 407-3502; FAX (816) 407-3501; crinehart@claycogov.com

**Auditor\***, Sheila Erzen, (D), 1 Courthouse Sq., Liberty 64068; (816) 407-3592; FAX (816) 407-3591; serzen@claycogov.com

**Clerk Circuit Court\***, Stephen Haymes, Clay County Courthouse, 11 S. Water St., Liberty 64068; (816) 407-3901; FAX (816) 407-3888; stephen.haymes@courts.mo.gov

**Clerk County Commission**, Thomas M. Brandom, (D), 1 Courthouse Sq., Liberty 64068; (816) 407-3572; FAX (816) 407-3571; tbrandom@claycogov.com

**Collector of Revenue**, Sandra L. Reeves, (D), 1 Courthouse Sq., Liberty 64068; (816) 407-3202; FAX (816) 407-3201; sreeves@claycogov.com

**Commissioner, Eastern District**, Katee Porter, (R), 1 Courthouse Sq., Liberty 64068; (816) 407-3613; FAX (816) 407-3601; kporter@claycogov.com

**Commissioner, Western District**, Larry Larson, (D), 1 Courthouse Sq., Liberty 64068; (816) 407-3612; FAX (816) 407-3601; llarson@claycogov.com

**Community Relations Director\***, Leslie Ensign, 1 Courthouse Sq., Liberty 64068; (816) 407-3656; FAX (816) 407-3601; lensign@claycogov.com

**County Administrator\***, Alexa Barton, 1 Courthouse Sq., Liberty 64068; (816) 407-3622; FAX (816) 407-3601; abarton@claycogov.com

**County Counselor\***, Kevin Graham, 11 E. Kansas St., Liberty 64068; (816) 792-0500; FAX (816) 781-6843; kgraham@claycogov.com

**Emergency Management Director\***, D.C. Rogers, Clay County Courthouse, 11 S. Water St., Liberty 64068; (816) 407-3732; FAX (816) 407-3731; drogers@claycogov.com

**Facilities Director\***, Donna Koontz, 115 S. Main, Liberty 64068; (816) 407-3333; FAX (816) 407-3321; dkoontz@claycogov.com

**Highway Administrator\***, Karl Walters, 16616 N.E. 116th St., Kearney 64060; (816) 407-3306; FAX (816) 407-3301; kwalters@claycogov.com

**Human Resources Director\***, Lisa Farr, 1 Courthouse Sq., Liberty 64068; (816) 407-3662; FAX (816) 407-3661; lfarr@claycogov.com

**Information Technology Director\***, Kevin Shaw, 234 W. Shrader Ste. B, Kansas City 64068; (816) 407-3340; FAX (816) 407-3351; kshaw@claycogov.com

**Medical Examiner\***, Mary H. Dudley, 660 E. 24th St., Kansas City 64108; (816) 881-6608; FAX (816) 404-1345; dudlmar@jacksongov.org

**Parks and Recreation Director\***, Charlie Barr, 17201 Paradesian, Smithville 64089; (816) 407-3400; FAX (816) 407-3411; cbarr@claycogov.com

**Planning and Zoning Director\***, Matt Tapp, 234 W. Shrader, Ste. C, Liberty 64068; (816) 407-3382; FAX (816) 407-3381; mtapp@claycogov.com

**Presiding Commissioner**, Edward E. Quick, (D), 1 Courthouse Sq., Liberty 64068; (816)

407-3611; FAX (816) 407-3601; equick@claycogov.com

**Prosecuting Attorney**, Dan White, (D), Clay County Courthouse, 11 S. Water St., Liberty 64068; (816) 407-8302; FAX (816) 407-8301; daniel\_white@claycopa.com

**Public Administrator**, Debra L. Gwin, (D), Clay County Courthouse, 11 S. Water St., Liberty 64068; (816) 407-3252; FAX (816) 407-3251; dgwin@circuit7.net

**Public Health Center Director\***, Gary Zaborac, 1940 W. Kansas St., Liberty 64068; (816) 476-4103; FAX (816) 792-1285; gzaborac@clayhealth.com

**Recorder of Deeds**, Robert T. Sevier, (D), 1 Courthouse Sq., Liberty 64068; (816) 407-3552; FAX (816) 407-3601; rsevier@claycogov.com

**Sheriff**, Bob Boydston, (D), Clay County Courthouse, 11 S. Water St., Liberty 64068; (816) 407-3752; FAX (816) 407-3751; bboydston@claycogov.com

**Treasurer**, Carol McCaslin, (D), 1 Courthouse Sq., Liberty 64068; (816) 407-3542; FAX (816) 407-3541; cmccaslin@claycogov.com

\*Appointed

## Clinton County

**County seat and zip code:** Plattsburg 64477.

**County population:** 21,094. **Classification:** Third class. **Assessed valuation:** \$263,401,702. **Square miles:** 423. **Organized:** January 2, 1833. **Named for:** DeWitt Clinton, governor of New York.

**Assessor**, Jerry Howard, (D), Clinton County Courthouse, 207 N. Main, PO Box 436, Plattsburg 64477; (816) 539-3716; FAX (816) 539-3097

**Clerk Circuit Court and ex officio Recorder of Deeds**, Molly Livingston, (D), Clinton County Courthouse, 207 N. Main, PO Box 275, Plattsburg 64477; (816) 539-3731; FAX (816) 539-3893

**Clerk County Commission**, Mary Blanton, (D), Clinton County Courthouse, 207 N. Main, Rm. 103, Plattsburg 64477; (816) 539-3713; FAX (816) 539-3072; mblanton@centurytel.net

**Collector of Revenue**, Sharon Cockrum, (D), Clinton County Courthouse, 207 N. Main, PO Box 334, Plattsburg 64477; (816) 539-3726; FAX (816) 539-2240

**Commissioner, First District**, Charles Dawson, (R), Clinton County Courthouse, 207 N. Main, Rm. 102, Plattsburg 64477; (816) 539-2536; FAX (816) 539-3072

**Commissioner, Second District**, Larry King, (D), Clinton County Courthouse, 207 N. Main, Rm. 102, Plattsburg 64477; (816) 539-2536; FAX (816) 539-3072

**Coroner**, Kathleen M. Little, (R), 118 Lakeview Dr., Plattsburg 64477; (816) 632-9362

**County Health Department Director\***, Marcia Downey, (D), 106 Bush Hwy., Plattsburg 64477; (816) 539-2144; FAX (816) 539-3306; downem@lpha.mopublic.org

**County Highway Engineer\***, Doug Williams, Clinton County Courthouse, 207 N. Main, PO Box 245, Plattsburg 64477; (816) 539-2932; FAX (816) 539-3622

**Emergency Management Director\***, Sam Shields, (D), Clinton County Courthouse, 207 N. Main, Plattsburg 64477; (816) 539-2156; FAX (816) 539-2346

**Presiding Commissioner**, Randall Relford, (D), Clinton County Courthouse, 207 N. Main, Rm. 102, Plattsburg 64477; (816) 539-2536; FAX (816) 539-3072

**Prosecuting Attorney**, Bill Burris, (D), Clinton County Courthouse, 207 N. Main, PO Box 285, Plattsburg 64477; (816) 539-3711; FAX (816) 539-3026

**Public Administrator**, Nancy D. Wingate, (D), 6437 N.E. Crouch Rd., Turney 64493; (816) 592-0177

**Sheriff**, K. Porter Hensen, (D), Clinton County Courthouse, 207 N. Main, Rm. 106, Plattsburg 64477; (816) 539-3777; FAX (816) 539-2346

**Treasurer**, Leann Gump, (D), Clinton County Courthouse, 207 N. Main, Rm. 113, Plattsburg 64477; (816) 539-3724; FAX (816) 539-2240

\*Appointed

## Cole County

**County seat and zip code:** Jefferson City 65101. **County population:** 74,313. **Classification:** First class. **Assessed valuation:** \$1,287,350,770. **Square miles:** 392. **Organized:** November 16, 1820. **Named for:** Stephen Cole, pioneer settler and Indian fighter.

**Assessor**, Chris Estes, (R), Carnegie Bldg., 210 Adams St., Jefferson City 65101; (573) 634-9131; FAX (573) 634-9139

**Auditor**, James LePage, (D), Cole County Courthouse Annex, 311 E. High St., Rm. 301, Jefferson City 65101; (573) 634-9123; FAX (573) 635-4073

**Clerk Circuit Court**, Brenda A. Umstadd, (R), Cole County Courthouse, 301 E. High St.,

Rm. 200 PO Box 1870, Jefferson City 65101; (573) 634-9155

**Clerk County Commission**, Marvin O. Register, (R), Cole County Courthouse Annex, 311 E. High St., Rm. 201, Jefferson City 65101; (573) 635-2542; FAX (573) 681-9678; mregister@colecouny.org

**Collector of Revenue**, Larry Vincent, (R), Cole County Courthouse Annex, 311 E. High St., Jefferson City 65101; (573) 634-9124; FAX (573) 634-9060

**Commissioner, Eastern District**, Jeff Hoelscher, (R), Cole County Courthouse Annex, 311 E. High St., Rm. 200, Jefferson City 65101; (573) 634-9112; FAX (573) 634-8031

**Commissioner, Western District**, Chris Wrigley, (R), Cole County Courthouse Annex, 311 E. High St., Rm. 200, Jefferson City 65101; (573) 634-9111; FAX (573) 634-8031

**Coroner**, Carl R. Doerhoff, 1705 Christy Dr., Jefferson City 65101; (573) 635-5010

**County Health Department Director\***, Jane Hubbs, 1616 Industrial Dr., Jefferson City 65109; (573) 636-2181; FAX (573) 636-3851

**County Highway Engineer\***, Eric Landwehr, 5055 Monticello Rd., Jefferson City 65101; (573) 636-3614

**Director of Public Works\***, Larry Benz, 5055 Monticello Rd., Jefferson City 65101; (573) 636-3614

**Emergency Management Director\***, Bill Farr, Cole County Courthouse, 301 E. High St., Rm. 500, Jefferson City 65101; (573) 634-9146

**Presiding Commissioner**, Marc H. Ellinger, (R), Cole County Courthouse Annex, 311 E. High St., Rm. 200, Jefferson City 65101; (573) 634-9113; FAX (573) 634-8031

**Prosecuting Attorney**, Mark Richardson, (R), Cole County Courthouse Annex, 311 E. High St., Third Floor, Jefferson City 65101; (573) 634-9180; FAX (573) 634-7797

**Public Administrator**, Marilyn Schmutzler, (D), 301 E. High St., Rm. 404, Jefferson City 65101; (573) 634-9199; FAX (573) 634-6275

**Recorder of Deeds**, Larry D. Rademan, (D), Cole County Courthouse Annex, 311 E. High St., PO Box 353, Jefferson City 65101; (573) 634-9115; FAX (573) 634-4631

**Sheriff**, Greg White, Cole County Courthouse, 301 E. High St., Rm. 105, PO Box 426, Jefferson City 65101; (573) 634-9160; FAX (573)634-2336

**Treasurer**, Eric Peters, (R), 301 E. High St., Rm. 306, Jefferson City 65101; (573) 634-9120; FAX (573) 634-8257

\*Appointed

## Cooper County

**County seat and zip code**: Boonville 65233. **County population**: 17,535. **Classification**: Third class. **Assessed valuation**: \$217,091,918. **Square miles**: 566. **Organized**: December 17, 1818. **Named for**: Sarshel (Benjamin) Cooper, pioneer settler.

**Assessor**, James R. Lachner, (R), Cooper County Courthouse, 200 Main St., Rm. 22, Boonville 65233; (660) 882-2646; FAX (660) 882-2640; ccao@classicnet.net

**Clerk Circuit Court and ex officio Recorder of Deeds**, Jammey Brandes (D), Cooper County Courthouse, 200 Main St., Rm. 31, Boonville 65233; (660) 882-2232; FAX (660) 882-2043; Jammey\_Brandes@courts.mo.gov

**Clerk County Commission**, Darryl Kempf, (D), Cooper County Courthouse, 200 Main St., Rm. 23, Boonville 65233; (660) 882-2114; FAX (660) 882-5645; cclerk@classicnet.net

**Collector of Revenue**, Carol Nauman, (R), Cooper County Courthouse, 200 Main St., Rm. 27, Boonville 65233; (660) 882-2584; FAX (660) 882-9058; cnauman@classicnet.net

**Commissioner, Eastern District**, Paul Davis, (R), Cooper County Courthouse, 200 Main St., Rm. 24, Boonville 65233; (660) 882-2228; FAX (660) 882-5645; coopercounty@hotmail.com

**Commissioner, Western District**, Ernie Walther, (R), Cooper County Courthouse, 200 Main St., Rm. 24, Boonville 65233; (660) 882-2228; FAX (660) 882-5645; coopercounty@hotmail.com

**Coroner**, James Hurt, (R), 220 Mohawk, Boonville 65233; (660) 882-7532; jameshurt31@yahoo.com

**County Health Department Director**, Melanie Hein, 606 E. Spring, Boonville 65233; (660) 882-2626; FAX (660) 882-2586

**Emergency Management Director**, Tom White, 200 Main St. Ste. 911, Boonville 65233; (660) 882-2614; FAX (660) 882-7908; ema@classicnet.net

**Presiding Commissioner**, Eddie Brickner, (R), Cooper County Courthouse, 200 Main St., Rm. 24, Boonville 65233; (660) 882-2228; FAX (660) 882-5645; coopercounty@hotmail.com

**Prosecuting Attorney**, Douglas Abele, (R), United Missouri Bank Building, 422 E. Spring St., Boonville 65233; (660) 882-7577; FAX (660) 882-6621

**Public Administrator**, Stephanie Young, (R), 200 Main St., Rm. 25, Boonville 65233; (660) 882-5022; FAX (660) 882-6675; stephanie@icstech.org

**Sheriff**, Jerry Wolfe, (R), Cooper County Courthouse, 200 Main St., Boonville 65233; (660) 882-7075; ccsd590@sbcglobal.net

**Treasurer**, Stanley Serck, (R), Cooper County Courthouse, 200 Main St., Rm. 21, Boonville 65233; (660) 882-2114; FAX (660) 882-5645; sercktax@sbcglobal.net

## Crawford County

**County seat and zip code:** Steelville 65565.

**County population:** 23,970. **Classification:** Third class. **Assessed valuation:** \$264,751,049. **Square miles:** 744. **Organized:** January 23, 1829. **Named for:** William H. Crawford, Georgia senator.

**Assessor**, Kerry Summers, Sr., (R), 101 Third St., PO Box 149, Steelville 65565; (573) 775-2065; crawassr@misn.com

**Clerk Circuit Court**, Rhonda Jurgens, (R), Crawford County Courthouse, 302 W. Main St., PO Box 177, Steelville 65565; (573) 775-2866; FAX (573) 775-2452

**Clerk County Commission**, Connie Smith, (R), Crawford County Courthouse, 302 W. Main St., PO Box AS, Steelville 65565; (573) 775-2376; FAX (573) 775-3066; crawford@sos.mo.gov

**Collector of Revenue**, Linda Branson, (D), 101 Third St., PO Box 250, Steelville 65565; (573) 775-2845; collector@misn.com

**Commissioner, First District**, Richard Martin, (D), Crawford County Courthouse, 302 W. Main St., PO Box AS, Steelville 65565; (573) 775-3539; FAX (573) 775-3066; crawford@sos.mo.gov

**Commissioner, Second District**, John Hewkin, (R), Crawford County Courthouse, 302 W. Main St., PO Box AS, Steelville 65565; (573) 775-3539; FAX (573) 775-3066; crawford@sos.mo.gov

**Coroner**, Paul Hutson, (R), PO Box 306, Steelville 65565; (573) 775-4250; FAX (573) 775-3339; pkhutson@misn.com

**County Health Department Director**, Shirley Stulce, PO Box 367, Steelville 65565; (573) 775-2555

**County Surveyor**, Mark Mueller, (R), 140 MerriHills Dr., Cuba 65453; (573) 885-

6811; FAX (573) 885-2593; mueller01@centurytel.net

**Emergency Management Director**, Charles Witt, 61 E. Hwy. 8, Steelville 65565; (573) 775-4911

**Presiding Commissioner**, Ed Worley, (D), Crawford County Courthouse, 302 W. Main St., PO Box AS, Steelville 65565; (573) 775-3539; FAX (573) 775-3066; crawford@sos.mo.gov

**Prosecuting Attorney**, Sid Pearson, (D), Crawford County Courthouse, 302 W. Main St., PO Box 486, Steelville 65565; (573) 775-5010; ccpa@misn.com

**Public Administrator**, Franky Todd, (R), Crawford County Courthouse, 302 W. Main St., PO Box 1429, Steelville 65565; (573) 775-3440; FAX (573) 775-4177; crawfordcopa@hotmail.com

**Recorder of Deeds**, Sandra Cook, (R), Crawford County Courthouse, 302 W. Main St., PO Box 236, Steelville 65565; (573) 775-5048; FAX (573) 775-3365; recorder@misn.com

**Sheriff**, Randy Martin, (R), 212 Third St., PO Box BE, Steelville 65565; (573) 775-2125; FAX (573) 775-2126 or (573) 775-3413; ccsd@misn.com

**Treasurer**, Jessica Easler, (R), Crawford County Courthouse, 302 W. Main St., PO Box 484, Steelville 65565; (573) 775-2897; treasurer@misn.com

## Dade County

**County seat and zip code:** Greenfield 65661.

**County population:** 7,418. **Classification:** Third class. **Assessed valuation:** \$96,732,585. **Square miles:** 491. **Organized:** January 29, 1841. **Named for:** Francis L. Dade, pioneer settler.

**Assessor**, Patty Maxwell, (R), Dade County Courthouse, 300 W. Water St., Greenfield 65661; (417) 637-2224; FAX (417) 637-2224

**Clerk Circuit Court**, Brenda Adams, (R), Dade County Courthouse, 300 W. Water St., Greenfield 65661; (417) 637-2271; FAX (417) 637-5055

**Clerk County Commission**, Larry W. McGuire, (R), Dade County Courthouse, 300 W. Water St., Greenfield 65661; (417) 637-2724; FAX (417) 637-1006; dade@sos.mo.gov

**Commissioner, Eastern District**, William G. Marshall, (R), Dade County Courthouse, 300 W. Water St., Greenfield 65661; (417) 637-2724; FAX (417) 637-1006

**Commissioner, Western District**, David Rusch, (R), Dade County Courthouse, 300 W. Water

- St., Greenfield 65661; (417) 637-2724; FAX (417) 637-1006
- Coroner**, Gary Banta, (I), 520 S. Main, Greenfield 65661; (417) 637-2071
- County Health Department Director\***, Pamela Allen, 413 W. Water St., Greenfield 65661; (417) 637-2345; FAX (417) 637-2507
- Emergency Management Director\***, Bob Kitsmiller, 300 W. Water St., Greenfield 65661; (417) 637-5322
- Presiding Commissioner**, Carl E. Beerly, (R), Dade County Courthouse, 300 W. Water St., Greenfield 65661; (417) 637-2724; FAX (417) 637-1006
- Prosecuting Attorney\***, Gary Troxell, (R), 8 S. Main, PO Box 126, Greenfield 65661; (417) 637-2121
- Public Administrator**, Judy McGuire, (R), 300 W. Water, Greenfield 65661; (417) 844-8251
- Recorder of Deeds**, Carolyn Kile, (R), Dade County Courthouse, 300 W. Water St., Greenfield 65661; (417) 637-5373
- Sheriff**, Steven Stapp, (R), 201 E. Water, Greenfield 65661; (417) 637-2312; FAX (417) 637-2508
- Surveyor\***, Justin Hunt, (R), 300 W. Water St., Greenfield 65661; (417) 637-2724
- Treasurer and Collector of Revenue**, Rod O'Connor, (R), Dade County Courthouse, 300 W. Water St., Greenfield 65661; (417) 637-2732
- Collector of Revenue**, Sheryl Ferrell, (R), Dallas County Administration Bldg., 102 S. Cedar, PO Box 529, Buffalo 65622; (417) 345-7836; FAX (417) 345-4997
- Commissioner, Northern District**, Rex "Pete" Barclay, (R), Dallas County Administration Bldg., 102 S. Cedar, PO Box 436, Buffalo 65622; (417) 345-2632; FAX (417) 345-5321
- Commissioner, Southern District**, Kenneth Bacon, (D), Dallas County Administration Bldg., 102 S. Cedar, PO Box 436, Buffalo 65622; (417) 345-2632; FAX (417) 345-5321
- Coroner**, Lamont Swanson, (R), 112 W. Kennedy Blvd., Buffalo 65622; (417) 345-8785
- County Health Department Director\***, Cheryl Eversole, 1001 W. Main St., PO Box 199, Buffalo 65622; (417) 345-2332; FAX (417) 345-2025
- County Surveyor**, Greg Maynard, (R), 193 Bison Rd., Buffalo 65622; (417) 345-7623
- Emergency Management Director\***, Larry Highfill, PO Box 436, Buffalo 65622; (417) 733-2272; bcfcdchief@live.com
- Presiding Commissioner**, Harold E. Morgans, (R), Dallas County Administration Bldg., 102 S. Cedar, PO Box 436, Buffalo 65622; (417) 345-2632; FAX (417) 345-5321
- Prosecuting Attorney**, Wayne K. Rieschel, (R), PO Box 379, Buffalo 65622; (417) 345-9100; FAX (417) 345-6590
- Public Administrator**, Carol Johnson, (R), PO Box 1497, Buffalo 65622; (417) 345-5899; FAX (417) 345-5899
- Recorder of Deeds**, Stacy Satterfield, (R), Dallas County Courthouse, PO Box 406, Buffalo 65622; (417) 345-2242; FAX (417) 345-2230
- Sheriff**, Mike Rackley, (R), Dallas County Detention Center, 204 S. Poplar St., PO Box 405, Buffalo 65622; (417) 345-2441
- Treasurer**, Becky Schofield, (R), Dallas County Administration Bldg., 102 S. Cedar, PO Box 605, Buffalo 65622; (417) 345-2020; FAX (417) 345-5321

---

\*Appointed

## Dallas County

**County seat and zip code:** Buffalo 65622. **County population:** 16,844. **Classification:** Third class. **Assessed valuation:** \$150,143,932. **Square miles:** 543. **Organized:** January 29, 1841. **Named for:** George M. Dallas, diplomat and later vice president.

- Assessor**, Sue Doty, (R), Dallas County Administration Bldg., 102 S. Cedar, PO Box 263, Buffalo 65622; (417) 345-8774; FAX (417) 345-1752
- Clerk Circuit Court**, Janice Hicks, (R), Dallas County Courthouse, PO Box 373, Buffalo 65622; (417) 345-2243; FAX (417) 345-5539
- Clerk County Commission**, Pam Louderbaugh, (R), Dallas County Administration Bldg., 102 S. Cedar, PO Box 436, Buffalo 65622; (417) 345-2632; FAX (417) 345-5321; dallas@sos.mo.gov

---

\*Appointed

## Daviss County

**County seat and zip code:** Gallatin 64640. **County population:** 7,911. **Classification:** Third class. **Assessed valuation:** \$103,474,426. **Square miles:** 568. **Organized:** December 29, 1836. **Named for:** Joseph H. Daviess, Kentucky soldier in the War of 1812.

- Assessor**, Betty Harmison, (R), Daviess County Courthouse, 102 N. Main, First Fl., Gallatin 64640; (660) 663-3300
- Clerk Circuit Court**, Sue Bird, (D), Daviess County Courthouse, 102 N. Main, PO Box 337, Gallatin 64640; (660) 663-2932; FAX (660) 663-3876
- Clerk County Commission**, Linda Steward, (D), Daviess County Courthouse, 102 N. Main, Gallatin 64640; (660) 663-2641; FAX (660) 663-3075; daviess@sos.mo.gov
- Collector/Treasurer**, Reta J. Rains, (D), Daviess County Courthouse, 102 N. Main, Gallatin 64640; (660) 663-2432
- Commissioner, District 1**, David Cox, (D), Daviess County Courthouse, 102 N. Main, Gallatin 64640; (660) 663-2641
- Commissioner, District 2**, Danny Heldenbrand, (R), Daviess County Courthouse, 102 N. Main, Gallatin 64640; (660) 663-2641
- Coroner**, David W. McWilliams, (D), 1329 W. Grand St., Gallatin 64640; (660) 663-2117
- County Health Department Director**, Cheryl Alexander, 609 S. Main St., Gallatin 64640; (660) 663-2414
- Emergency Management Director**, Zac Johnson, 112 E. Grand St., Gallatin 64640; (660) 663-2011
- Presiding Commissioner**, Lance Critten, (D), Daviess County Courthouse, 102 N. Main, Gallatin 64640; (660) 663-2641
- Prosecuting Attorney**, Annie (Andrea) Gibson, (D), Daviess County Courthouse, 102 N. Main, Gallatin 64640; (660) 663-4129; FAX (660) 663-3374; daviesscountypa@gmail.com
- Public Administrator\***, Linda S. Houghton, Daviess County Courthouse, 102 N. Main, Gallatin 64640; (660) 663-4160
- Recorder of Deeds**, Georgia Maxwell, (D), 102 N. Main, PO Box 132, Gallatin 64640; (660) 663-3183; FAX (660) 663-3376
- Sheriff**, Ben Becerra, (D), Daviess County Courthouse, 102 N. Main, Rm. 2, Gallatin 64640; (660) 663-2031; FAX (660) 663-2149
- Assessor**, Ruth A. Ross, (D), DeKalb County Courthouse, 109 W. Main St., PO Box 248, Maysville 64469; (816) 449-2212
- Clerk Circuit Court and ex officio Recorder of Deeds**, Julie Whitsell, (R), DeKalb County Courthouse, 109 W. Main St., PO Box 248, Maysville 64469; (816) 449-2602
- Clerk County Commission**, Mary Berry, (D), DeKalb County Courthouse, 109 W. Main St., PO Box 248, Maysville 64469; (816) 449-5402; FAX (816) 449-2440; dekalb@sos.mo.gov
- Collector-Treasurer**, Joan (Jody) Pearl, (D), DeKalb County Courthouse, 109 W. Main St., PO Box 248, Maysville 64469; (816) 449-5810; FAX (816) 449-2440
- Commissioner, Eastern District**, Garry McFee, (R), DeKalb County Courthouse, 109 W. Main St., PO Box 248, Maysville 64469; (816) 449-5402
- Commissioner, Western District**, Wayne Colhour, (R), DeKalb County Courthouse, 109 W. Main St., PO Box 248, Maysville 64469; (816) 449-5402
- Coroner**, Heath Turner, (R), 603 S. Sloan, Maysville 64469; (816) 449-2126
- Emergency Management Director**, Earlene Praiswater, 309 Maple Terrace, Maysville 64469; (816) 449-5545
- Presiding Commissioner**, David R. (Dick) Lippold, (D), DeKalb County Courthouse, 109 W. Main St., PO Box 248, Maysville 64469; (816) 449-5402
- Prosecuting Attorney**, Bart Spear, (D), DeKalb County Courthouse, 109 W. Main St., PO Box 248, Maysville 64469; (816) 449-2279
- Public Administrator**, Connie Bray, (R), 4095 NE Cook Rd., Weatherby 64497; (816) 449-5724
- Sheriff**, Wes Rains, (R), DeKalb County Courthouse, 109 W. Main St., PO Box 317, Maysville 64469; (816) 449-5802

## Dent County

**County seat and zip code:** Salem 65560.  
**County population:** 15,199. **Classification:** Third class. **Assessed valuation:** \$150,537,364. **Square miles:** 755. **Organized:** February 10, 1851. **Named for:** Lewis Dent, pioneer settler.

**Assessor**, Brenda Bell, (D), Dent County Courthouse, 400 N. Main St., Salem 65560; (573) 729-6010; FAX (573) 729-6106; dentcoassessor@hotmail.com

**Clerk Circuit Court**, Ruth Ann Lough Williams, (D), Dent County Judicial Bldg., 112 E. Fifth

---

\*Appointed

## DeKalb County

**County seat and zip code:** Maysville 64469.  
**County population:** 12,275. **Classification:** Third class. **Assessed valuation:** \$114,259,857. **Square miles:** 425. **Organized:** February 25, 1845. **Named for:** Johann Kalb, Baron de Kalb.



St., Salem 65560; (573) 729-3931; FAX (573) 729-9414; ruth.williams@courts.mo.gov

**Clerk County Commission**, Angie Curley, (D), Dent County Courthouse, 400 N. Main St., Salem 65560; (573) 729-4144; FAX (573) 729-3350; dent@sos.mo.gov

**Collector of Revenue**, Dennis O. Medlock, (D), Dent County Courthouse, 400 N. Main St., Salem 65560; (573) 729-3911; FAX (573) 729-5278; dentcounty1@embarqmail.com

**Commissioner, First District**, Dennis Purcell, (R), Dent County Courthouse, 400 N. Main St., Salem 65560; (573) 729-3350; dent@sos.mo.gov

**Commissioner, Second District**, Gary Larson, (R), Dent County Courthouse, 400 N. Main St., Salem 65560; (573) 729-3044; FAX (573) 729-3350; dent@sos.mo.gov

**Coroner**, Gina White, (D), 205 E. 4th St., Salem 65560; (573) 729-2381; FAX (573) 729-2391; coroner\_dc617@live.com

**County Health Department Director**, Jane Jadwin, Dent County Health Center, 501 S. McArthur, Salem 65560; (573) 729-3106; FAX (573) 729-3546; jadw@lpha.mopublic.org

**County Surveyor**, Craig Ruble, (D), 201 N. Hwy. 19, Salem 65560; (573) 729-8740

**Emergency Management Director**, Brad Nash, Dent County Fire District, Salem 65560; (573) 247-2578; FAX (573) 729-6650; dcfpd801@embarqmail.com

**Presiding Commissioner**, Darrell Skiles, (R), Dent County Courthouse, 400 N. Main St., Salem 65560; (573) 729-3044; FAX (573) 729-3350; dent@sos.mo.gov

**Prosecuting Attorney**, Jessica J. Sparks, (R), Dent County Judicial Bldg., 112 E. Fifth St., Salem 65560; (573) 729-3406; FAX (573) 729-3728

**Public Administrator**, Larry Edwards, (R), Dent County Judicial Bldg., 112 E. Fifth St., Salem 65560; (573) 729-6088; FAX (573) 729-9414

**Recorder of Deeds**, Cindy Ard, (R), Dent County Judicial Bldg., 112 E. Fifth St., Salem 65560; (573) 729-2198; FAX (573) 729-9414; dentcodeeds@embarqmail.com

**Sheriff**, Rick Stallings, (D), Dent County Judicial Bldg., 112 E. Fifth St., Salem 65560; (573) 729-3241; FAX (573) 729-3058; dent.county.sd@gmail.com

**Treasurer**, Denita Williams, (R), Dent County Courthouse, 400 N. Main St., Salem 65560; (573) 729-8260; FAX (573) 729-6106; denitakay\_w@yahoo.com

## Douglas County

**County seat and zip code:** Ava 65608.  
**County population:** 13,438. **Classification:** Third class. **Assessed valuation:** \$127,585,950. **Square miles:** 814. **Organized:** October 29, 1857. **Named for:** Stephen A. Douglas, Illinois senator and later presidential candidate.

**Assessor**, Danny Gray, (R), Douglas County Courthouse, 203 S.E. Second Ave., PO Box 92, Ava 65608; (417) 683-2829; FAX (417) 683-1017

**Clerk Circuit Court**, Kim Hathcock, (R), Douglas County Courthouse, 203 S.E. Second Ave., PO Box 249, Ava 65608; (417) 683-4713; FAX (417) 683-2794; kim.hathcock@courts.mo.gov

**Clerk County Commission**, Karry Davis, (R), Douglas County Courthouse, PO Box 398, Ava 65608; (417) 683-4714; FAX (417) 683-1017; douglas@sos.mo.gov

**Collector of Revenue**, Laura Stillings, (R), Douglas County Courthouse, 203 S.E. Second Ave., PO Box 1330, Ava 65608; (417) 683-4314; FAX (417) 683-4246; dccollectr@getgo.in.net

**Commissioner, District 1**, Richard Mitchell, (R), Douglas County Courthouse, 203 S.E. Second Ave., PO Box 398, Ava 65608; (417) 683-6080; FAX (417) 683-1017; dccom@getgo.in.net

**Commissioner, District 2**, Danny Dry, (R), Douglas County Courthouse, 203 S.E. Second Ave., PO Box 398, Ava 65608; (417) 683-6080; FAX (417) 683-1017; dccom@getgo.in.net

**Coroner**, Mark Pearson, (R), PO Box 1071, Ava 65608; (417) 683-7995

**County Health Department Director\***, Sandra Pueppke, PO Box 940, Ava 65608; (417) 683-4174; FAX (417) 683-4111; sandyp@dchd.org

**County Surveyor\***, Ray Riggs, 102 W. Cleveland St., PO Box 71, West Plains 65775; (417) 256-8125; FAX (417) 256-6971; ray@riggslandsurveying.com

**Emergency Management Director\***, Ron Tost, PO Box 398, Ava 65608; (417) 683-3315; FAX (417) 683-1864; ematost@yahoo.com

**Presiding Commissioner**, James D. "Butch" Linder, (R), Douglas County Courthouse, 203 S.E. Second Ave., PO Box 398, Ava 65608; (417) 683-6080; FAX (417) 683-1017; dccom@getgo.in.net

**Prosecuting Attorney**, Christopher D. Wade, (R), PO Box 245, Ava 65608; (417) 683-2919; FAX (417) 683-0138

**Public Administrator**, Linda Coonts, (R), Douglas County Courthouse, 203 S.E. Second Ave., PO Box 308, Ava 65608; (417) 683-3499

**Recorder of Deeds**, Tina Boyd, (R), 203 S.E. Second Ave., PO Box 1528, Ava 65608; (417) 683-1219; FAX (417) 683-1275

**Sheriff**, Chris Degase, (R), Douglas County Courthouse, 203 S.E. Second Ave., PO Box 907, Ava 65608; (417) 683-1020; FAX (417) 683-3100; chris@dcsosheriff.com

**Treasurer**, Kathy Potter, (R), Douglas County Courthouse, 203 S.E. Second Ave., PO Box 203, Ava 65608; (417) 683-2183; FAX (417) 683-2092; treasurer@getgo.in.net

\*Appointed

## Dunklin County

**County seat and zip code:** Kennett 63857.

**County population:** 31,454. **Classification:** Third class. **Assessed valuation:** \$299,124,678. **Square miles:** 547. **Organized:** February 14, 1845. **Named for:** Daniel Dunklin, governor of Missouri.

**Assessor**, Brenda C. Discus (D), Dunklin County Courthouse, PO Box 727, Kennett 63857; (573) 888-1409; FAX (573) 888-4711

**Clerk Circuit Court**, Paula Gargus, (D), Dunklin County Courthouse, PO Box 567, Kennett 63857; (573) 888-2456; FAX (573) 888-0754

**Clerk County Commission**, Carol Hinesly, (D), Dunklin County Courthouse, PO Box 188, Kennett 63857; (573) 888-1374; FAX (573) 888-2832; dunklin@sos.mo.gov

**Commissioner, First District**, Jeanie Herbst, (D), Dunklin County Courthouse, PO Box 188, Kennett 63857; (573) 888-4460; FAX (573) 888-2832

**Commissioner, Second District**, Patrick McHaney, (D), Dunklin County Courthouse, PO Box 188, Kennett 63857; (573) 888-4460; FAX (573) 888-2832

**Coroner**, Jack Adkins, (D), 2601 Covina Lane, Kennett 63857; (573) 888-3311

**County Health Department Director**, Steve Neal, 1051 Jones St., Kennett 63857; (573) 717-7317

**Emergency Management Director**, Larry Kelley, 1175 Floyd St., Kennett 63857; (573) 888-2424; jkelley@clgw.net

**Presiding Commissioner**, Don Collins, (D), Dunklin County Courthouse, PO Box 188, Kennett 63857; (573) 888-4460; FAX (573) 888-2832; don@rsc-cpa.com

**Prosecuting Attorney**, Stephen P. Sokoloff, (D), Dunklin County Courthouse, PO Box 864, Kennett 63857; (573) 888-6676; FAX (573) 888-6677

**Public Administrator**, Shawnee L. Trowbridge, (R), PO Box 62, Kennett 63857; (573) 888-1433; FAX (573) 888-6781; s\_trowbridge@yahoo.com

**Recorder of Deeds**, Susan Luce, (D), Dunklin County Courthouse, PO Box 389, Kennett 63857; (573) 888-3468; FAX (573) 888-8956; slucerecorder@yahoo.com

**Sheriff**, Bob Holder, (D), Dunklin County Courthouse, PO Box 801, Kennett 63857; (573) 888-2424; FAX (573) 888-2604; dccourthouse@yahoo.com

**Treasurer and ex officio Collector of Revenue**, Kathy Raspberry, (D), Dunklin County Courthouse, PO Box 445, Kennett 63857; (573) 888-2180; FAX (573) 888-2180

## Franklin County

**County seat and zip code:** Union 63084.

**County population:** 100,898. **Classification:** First class. **Assessed valuation:** \$1,778,736,317. **Square miles:** 922. **Organized:** December 11, 1818. **Named for:** Benjamin Franklin.

**Assessor**, Tom Copeland, (R), Franklin County Administration Bldg., 400 E. Locust, Rm. 105, Union 63084; (636) 583-6346; FAX (636) 583-6383

**Auditor**, Ralph E. Sudholt, II (R), Franklin County Administration Bldg., 400 E. Locust, Rm. 203, Union 63084; (636) 583-6350; FAX (636) 583-7355

**Clerk Circuit Court**, Bill D. Miller, (R), Franklin County Judicial Center, 401 E. Main, Union 63084; (636) 583-6303

**Clerk County Commission**, Debbie Door, (R), Franklin County Administration Bldg., 400 E. Locust Rm. 201, Union 63084; (636) 583-6355; FAX (636) 583-7320; frcoclerk@yhti.net

**Collector of Revenue**, Linda Emmons, (R), Franklin County Administration Bldg., 400 E. Locust, Rm. 103, Union 63084; (636) 583-6353; FAX (636) 583-6398

**Commissioner, First District**, Terry Wilson, (R), Franklin County Administration Bldg., 400 E. Locust, Rm. 206, Union 63084; (636) 583-6358; FAX (636) 583-6399

**Commissioner, Second District**, Ann Schroeder, (D), Franklin County Administration Bldg., 400 E. Locust, Rm. 206, Union 63084; (636) 583-6358; FAX (636) 583-6399

**County Health Department Director**, Conn Roden, 15 S. Oak, Union 63084; (636) 583-7300; FAX (636) 583-7305

**Presiding Commissioner**, Edward D. Hillhouse, (R), Franklin County Administration Bldg., 400 E. Locust Rm. 206, Union 63084; (636) 583-6358; FAX (636) 583-6399

**Prosecuting Attorney**, Robert E. Parks, (R), 414 E. Main, Ste. B, Union 63084; (636) 583-6370

**Public Administrator**, Carol Eckelkamp, (D), 401 E. Springfield, Union 63084; (636) 583-7377

**Public Works Director**, Rich Wilson, Franklin County Administration Bldg., 400 E. Locust, Rm. 003, Union 63084; (636) 583-6361; FAX (636) 584-0902

**Recorder of Deeds**, Sharon L. Birkman, (R), Franklin County Administration Bldg., 400 E. Locust, Rm. 102, Union 63084; (636) 583-6367; FAX (636) 583-7330

**Sheriff**, Gary F. Toelke, (R), 1 Bruns Dr., Union 63084; (636) 583-2560

**Treasurer**, Alvin "Squeaky" Marquart (D), Franklin County Administration Bldg., 400 E. Locust, Rm. 204, Union 63084; (636) 583-6311

## Gasconade County

**County seat and zip code:** Hermann 65041. **County population:** 15,261. **Classification:** Third class. **Assessed valuation:** \$212,514,413. **Square miles:** 521. **Organized:** November 25, 1820. **Named for:** The Gasconade River.

**Assessor**, Joseph M. Mundwiller, (D), Gasconade County Courthouse, 119 E. First St., Ste. 23, Hermann 65041; (573) 486-3100; FAX (573) 486-3693; gassessor@centurytel.net

**Clerk Circuit Court and *ex officio* Recorder of Deeds**, Joyce Gabathuler, (R), Gasconade County Courthouse, 119 E. First St., Ste. 6, Hermann 65041; (573) 486-2632; FAX (573) 486-5812; joyce.gabathuler@courts.mo.gov

**Clerk County Commission**, Lesa Lietzow, (R), Gasconade County Courthouse, 119 E. First St., Ste. 2, Hermann 65041; (573) 486-5427; FAX (573) 486-8893; gasconade@sos.mo.gov

**Collector of Revenue**, Shawn Schlottach, (R), Gasconade County Courthouse, 119 E. First St., Rm. 4, Hermann 65041; (573) 486-2711; FAX (573) 486-4052

**Commissioner, Northern District**, Matthew Penning, (R), Gasconade County Courthouse, 119 E. First St., Ste. 2, Hermann 65041; (573)

486-5427; FAX (573) 486-8893; penning06@centurytel.net

**Commissioner, Southern District**, Jerry D. Lairmore, (R), Gasconade County Courthouse, 119 E. First St., Ste. 2, Hermann 65041; (573) 486-5427; FAX (573) 486-8893; jdlcommish@yahoo.com

**Coroner**, Benjamin D. Grosse, (R), PO Box 322, Hermann 65041; (573) 486-2922

**County Health Department Director\***, Sara Michie, Gasconade County Health Dept., 300 Schiller St., Hermann 65041; (573) 486-3129; FAX (573) 486-3745

**County Surveyor**, Paul Dopuch, (R), PO Box 101, Hermann 65041; (573) 486-2879

**Emergency Management Director\***, Dan Dyer, Gasconade County Courthouse, 119 E. First St., Rm. 2, Hermann 65041; (573) 486-3621; FAX (573) 486-8996; gascoemd@kttis.net

**Presiding Commissioner**, Ron Jost, (R), Gasconade County Courthouse, 119 E. First St., Ste. 2, Hermann 65041; (573) 486-5427; FAX (573) 486-8893; rgjprescommgc@yahoo.com

**Prosecuting Attorney**, Ada Brehe-Krueger, (R), Gasconade County Courthouse, 119 E. First St., Ste. 24, Hermann 65041; (573) 486-2173; FAX (573) 486-1426; gaspa@centurytel.net

**Public Administrator**, Fay Owsley, (R), 3287 Hwy. 19, Owensville 65066; (573) 437-7478; FAX (573) 437-6497

**Sheriff**, Randy Esporst, (R), Gasconade County Courthouse, 119 E. First St., Rm. 22, Hermann 65041; (573) 486-3880; FAX (573) 486-3693; gcsd700@centurytel.net

**Treasurer**, Joey R. Gross, (R), Gasconade County Courthouse, 119 E. First St., Rm. 5, Hermann 65041; (573) 486-2411; FAX (573) 486-8893; joeyfortreasurer@hotmail.com

\*Appointed

## Gentry County

**County seat and zip code:** Albany 64402. **County population:** 6,185. **Classification:** Third class. **Assessed valuation:** \$81,126,686. **Square miles:** 493. **Organized:** February 14, 1845. **Named for:** Richard Gentry, Seminole War general.

**Assessor**, Sheryl Coburn, (D), Gentry County Courthouse, 200 W. Clay, Albany 64402; (660) 726-5289; FAX (660) 726-5810; gcsassessor@windstream.net

**Clerk Circuit Court and *ex officio* Recorder of Deeds**, John Whitaker, (D), Gentry County

Courthouse, 200 W. Clay, Albany 64402; (660) 726-3618; FAX (660) 726-4102; john.whitaker@courts.mo.gov

**Clerk County Commission**, Carol Reidlinger, (D), Gentry County Courthouse, 200 W. Clay, Albany 64402; (660) 726-3525; FAX (660) 726-4478; gencoclerk@windstream.net

**Collector-Treasurer**, Linda Combs, (D), Gentry County Courthouse Annex, 104 N. Polk, Albany 64402; (660) 726-3319; FAX (660) 726-5769

**Commissioner, First District**, Larry B. Wilson, (D), Gentry County Courthouse, 200 W. Clay, Albany 64402; (660) 726-3525; FAX (660) 726-4478; gencoclerk@windstream.net

**Commissioner, Second District**, Gary Carlson, (R), Gentry County Courthouse, 200 W. Clay, Albany 64402; (660) 726-3525; FAX (660) 726-4478; gary@kingcitymotors.com

**Coroner**, Noah Mays, (D), 1004 E. Clay, Albany 64402; (660) 726-2244; FAX (660) 726-3665; nmays911@gmail.com

**County Health Department Director**, Lillie Parsons, 302 N. Park St., Stanberry 64489; (660) 783-2707; FAX (660) 783-2775

**Emergency Management Director**, Robert F. Crockett, 200 W. Clay, Albany 64402; (660) 562-4066; FAX (660) 726-4478; gencoclerk@windstream.net

**Presiding Commissioner**, Rod Dollars, (R), Gentry County Courthouse, 200 W. Clay, Albany 64402; (660) 726-3525; FAX (660) 726-4478; gencoclerk@windstream.net

**Prosecuting Attorney**, (vacant), Gentry County Courthouse, 200 W. Clay, Albany 64402; (660) 726-3844; FAX (660) 726-3323; gencopa@windstream.net

**Public Administrator**, Judith (Judi) Pickering, (D), 3668 State Highway 85, Albany 64402; (660) 726-5554; FAX (660) 726-4478

**Sheriff**, Tim Davis, (D), Gentry County Courthouse Annex, 104 N. Polk, PO Box 37, Albany 64402; (660) 726-3721; FAX (660) 726-3665; gcsheriff@alltel.net

## Greene County

**County seat and zip code**: Springfield 65802.

**County population**: 266,944. **Classification**: First class. **Assessed valuation**: \$4,104,229,228.

**Square miles**: 678. **Organized**: January 2, 1833.

**Named for**: Nathaniel Greene, Revolutionary War general.

**Assessor**, Rick Kessinger, (R), Greene County Courthouse, 940 Boonville, Springfield

65802; (417) 868-4101; FAX (417) 868-4844; rkessinger@greencountymo.org

**Auditor**, Cindy S. Stein, (R), Greene County Courthouse, 940 Boonville, Rm. 211, Springfield 65802; (417) 868-4120; cstein@greencountymo.org

**Clerk Circuit Court**, Steve Helms, (R), Circuit Clerk, 1010 Boonville, Springfield 65802; (417) 868-4074; FAX (417) 868-4186; steve.helms@courts.mo.gov

**Clerk County Commission**, Richard T. Struckhoff, (R), Greene County Courthouse, 940 Boonville, Rm. 113, Springfield 65802; (417) 868-4060; FAX (417) 868-4170; rstruckhoff@greencountymo.org

**Collector of Revenue**, Scott Payne, (R), Greene County Courthouse, 940 Boonville, Springfield 65802; (417) 868-4036; FAX (417) 868-4854; spayne@greencountymo.org

**Commissioner, First District**, Harold Bengsch, (R), 933 N. Robberson, Springfield 65802; (417) 868-4112; FAX (417) 868-4818; HBengsch@greencountymo.org

**Commissioner, Second District**, Roseann Bentley, (R), 933 N. Robberson, Springfield 65802; (417) 868-4112; FAX (417) 868-4818; RBentley@greencountymo.org

**County Health Department Director**, Kevin Gipson, Springfield-Greene County Health Department, 227 East Chestnut Expressway, Springfield 65802; (417) 864-1657; FAX (417) 864-1099; kgipson@springfieldmo.gov

**County Highway Administrator\***, Dan Smith, 2065 N. Clifton, Springfield 65803; (417) 831-3591; FAX (417) 831-5216; dsmith@greencountymo.org

**Emergency Management Director**, Ryan Nicholls, 833 Boonville, Springfield 65802; (417) 869-6040; FAX (417) 869-6654; rnicholls@greencountymo.org

**Medical Examiner\***, Doug Anderson, 917 Boonville, Springfield 65802; (417) 868-4822; FAX (417) 868-4823; tvandenberg@greencountymo.org

**Presiding Commissioner**, David L. (Dave) Coonrod, (D), 933 N. Robberson, Springfield 65802; (417) 868-4112; FAX (417) 868-4818; DCoonrod@greencountymo.org

**Prosecuting Attorney**, Darrell L. Moore, (R), Greene County Courthouse, 1010 Boonville, Springfield 65802; (417) 868-4061; FAX (417) 868-4160; DMoore@greencountymo.org

**Public Administrator**, David Yancey, (R), 843 Boonville, Springfield 65802; (417) 868-

4022; FAX (417) 868-4840; [dyanacey@greencountymo.org](mailto:dyanacey@greencountymo.org)

**Recorder of Deeds**, Linda S. Montgomery, (R), Greene County Courthouse, 940 Boonville, Springfield 65802; (417) 868-4068; FAX (417) 868-4807; [Lmontgomery@greencountymo.org](mailto:Lmontgomery@greencountymo.org)

**Sheriff**, Jim Arnott, (R), Sheriff's Department, 1000 N. Boonville, Springfield 65802; (417) 868-4040; FAX (417) 868-4830; [Jarnott@greencountymo.org](mailto:Jarnott@greencountymo.org)

**Treasurer**, John R. Hoffman, (R), Greene County Courthouse, 940 Boonville, Rm. 112, Springfield 65802; (417) 868-4051; [jhoffman@greencountymo.org](mailto:jhoffman@greencountymo.org)

\*Appointed

## Grundy County

**County seat and zip code:** Trenton 64683. **County population:** 10,125. **Classification:** Third class. **Assessed valuation:** \$107,367,485. **Square miles:** 437. **Organized:** January 29, 1841. **Named for:** Felix Grundy, Tennessee senator and United States attorney general.

**Assessor**, Don Stotts, (R), Grundy County Courthouse, 700 Main, First Fl., Trenton 64683; (660) 359-4040, ext. 2; FAX (660) 339-7637; [assessor@grundycountymo.com](mailto:assessor@grundycountymo.com)

**Clerk Circuit Court and ex officio Recorder of Deeds**, Charlene Arnold, (D), Grundy County Courthouse, 700 Main, Second Fl., Trenton 64683; (660) 359-4040, ext. 1; FAX (660) 359-6604; [recorder@grundycountymo.com](mailto:recorder@grundycountymo.com)

**Clerk County Commission**, Kristi Ulrich, (R), Grundy County Courthouse, 700 Main St., Second Fl., Trenton 64683; (660) 359-4040, ext. 4; FAX (660) 359-6786; [countyclerk@grundycountymo.com](mailto:countyclerk@grundycountymo.com)

**Collector/Treasurer**, Colleen Kidd, (R), Grundy County Courthouse, 700 Main, Second Fl., Trenton 64683; (660) 359-4040, ext. 3; FAX (660) 359-6786; [treasurer@grundycountymo.com](mailto:treasurer@grundycountymo.com)

**Commissioner, First District**, Gene Wyant, (R), Grundy County Courthouse, 700 Main, Second Fl., Trenton 64683; (660) 359-4040, ext. 5; FAX (660) 359-6786; [commissioners@grundycountymo.com](mailto:commissioners@grundycountymo.com)

**Commissioner, Second District**, Joe Brinser, (R), Grundy County Courthouse, 700 Main, Second Fl., Trenton 64683; (660) 359-4040, ext. 5; FAX (660) 359-6786; [commissioners@grundycountymo.com](mailto:commissioners@grundycountymo.com)

**Coroner**, Tom Eads, (R), Hwy. 65 N., Trenton 64683; (660) 359-5672

**County Health Department Director**, Derek Nelson, 1716 Lincoln St., Trenton 64683; (660) 359-4196; FAX (660) 359-5470; [nelsodl@lpha.mopublic.org](mailto:nelsodl@lpha.mopublic.org)

**Emergency Management Director**, John Beier, PO Box 188, Trenton 64683; (660) 359-5154; [johnbce@trentonmo.com](mailto:johnbce@trentonmo.com)

**Presiding Commissioner**, Rick Hull, (R), Grundy County Courthouse, 700 Main, Second Fl., Trenton 64683; (660) 359-4040, ext. 5; FAX (660) 359-6786; [commissioners@grundycountymo.com](mailto:commissioners@grundycountymo.com)

**Prosecuting Attorney**, Jason Spillman, (R), 924 Main, Trenton 64683; (660) 359-4888; FAX (660) 359-4882; [spillmanlaw@grundycountymo.com](mailto:spillmanlaw@grundycountymo.com)

**Public Administrator**, Joyce Tuttle, (R), Grundy County Courthouse, 700 Main, First Fl., Trenton 64683; (660) 359-3177; [publicadmin@grundycountymo.com](mailto:publicadmin@grundycountymo.com)

**Sheriff**, Rodney Herring, (R), Grundy County Detention Center, 610 Main St., Trenton 64683; (660) 359-2828; FAX (660) 359-3761; [grucoso@grundycountymo.com](mailto:grucoso@grundycountymo.com)

## Harrison County

**County seat and zip code:** Bethany 64424. **County population:** 8,844. **Classification:** Third class. **Assessed valuation:** \$96,921,791. **Square miles:** 725. **Organized:** February 14, 1845. **Named for:** Albert G. Harrison, Missouri congressman.

**Assessor**, Lila Mae Craig, (R), Harrison County Courthouse, 1505 Main, PO Box 525, Bethany 64424; (660) 425-2313; FAX (660) 425-3772; [harco@grm.net](mailto:harco@grm.net)

**Clerk Circuit Court and ex officio Recorder of Deeds**, C. Sherece Eivins, (R), Harrison County Courthouse, 1505 Main, PO Box 525, Bethany 64424; (660) 425-6425; FAX (660) 425-6390

**Clerk County Commission**, Sherry Seltman, (R), Harrison County Courthouse, 1505 Main, PO Box 525, Bethany 64424; (660) 425-6424; FAX (660) 425-3772; [Harrison@sos.mo.gov](mailto:Harrison@sos.mo.gov)

**Collector-Treasurer**, Cheryl Coleman, (R), Harrison County Courthouse, 1505 Main, PO Box 525, Bethany 64424; (660) 425-6442; FAX (660) 425-0125; [hctreas@grm.net](mailto:hctreas@grm.net)

**Commissioner, Northern District**, Roger D. Gibson, (R), Harrison County Courthouse, 1500 Main, PO Box 525, Bethany 64424; (660) 425-6424; FAX (660) 425-3772

- Commissioner, Southern District**, George Bowles, (R), Harrison County Courthouse, 1505 Main, PO Box 525, Bethany 64424; (660) 425-6424; FAX (660) 425-3772
- Coroner**, Jeremy Eivins, (R), Box 283, Bethany 64424; (660) 425-8686
- County Health Department Director\***, Mike O'Neal, 1700 Bethany Ave., Bethany 64424; (660) 425-6324; FAX (660) 425-7642; onealm@lpha.dhss.mo.gov
- Emergency Management Director\***, Phillip G. Martz, PO Box 93, Bethany 64424; (660) 425-6790; FAX (660) 425-6806; gjmartz@grm.net
- Presiding Commissioner**, Jack W. Hodge, (R), Harrison County Courthouse, 1505 Main, PO Box 525, Bethany 64424; (660) 425-6424; FAX (660) 425-3772; hccomm@grm.net
- Prosecuting Attorney**, R. Cristine Stallings, (D), Harrison County Courthouse, 1505 Main, PO Box 87, Bethany 64424; (660) 425-6423; FAX (660) 425-7765
- Public Administrator**, Kimberly King, (R), Harrison County Courthouse, 1505 Main, PO Box 525, Bethany 64424; (660) 425-6460; FAX (660) 425-3772
- Sheriff**, George W. Martz, Jr., (R), Harrison County Courthouse, 1501 Central St., PO Box 169, Bethany 64424; (660) 425-3199; FAX (660) 425-7906; harco770@grm.net
- St., Clinton 64735; (660) 885-7207; FAX (660) 885-7259
- Commissioner, Northern District**, Daniel L. Doll, (D), Henry County Courthouse, 100 W. Franklin St., Clinton 64735; (660) 885-7202; FAX (660) 890-2963
- Commissioner, Southern District**, Jim Talley, (D), Henry County Courthouse, 100 W. Franklin St., Clinton 64735; (660) 885-7202; FAX (660) 890-2963
- Coroner**, Dain Sisk, (R), Henry County Courthouse, 100 W. Franklin, Clinton 64735; (660) 525-2275; FAX (660) 890-2963
- County Health Department Director\***, Bonnie Glass, 306 S. Second St., Clinton 64735; (660) 885-8193
- County Surveyor**, Jacob E. Hann, (D), 114 N. Main, Clinton 64735; (660) 885-8311; FAX (660) 885-8477
- Emergency Management Director\***, Robert Easton, 100 W. Franklin, Clinton 64735; (660) 351-4401; bobeaston@embarqmail.com
- Presiding Commissioner**, Greg Lowe, (D), Henry County Courthouse, 100 W. Franklin St., Clinton 64735; (660) 885-7201; FAX (660) 890-2963
- Prosecuting Attorney**, Richard Shields, (D), Henry County Courthouse, 100 W. Franklin St., Clinton 64735; (660) 885-7219; FAX (660) 885-2027
- Public Administrator**, Kay Holt, (D), Henry County Courthouse, 100 W. Franklin St., Clinton 64735; (660) 885-7245; FAX (660) 885-8456
- Recorder of Deeds**, Becky Raysik, (D), Henry County Courthouse, 100 W. Franklin St., Clinton 64735; (660) 885-7211; FAX (660) 885-2264
- Sheriff**, J. Kent Oberkrom, (R), Henry County Courthouse, 100 W. Franklin St., Clinton 64735; (660) 885-7227; FAX (660) 885-4279; hcscd@iland.net

---

\*Appointed

## Henry County

**County seat and zip code:** Clinton 64735.  
**County population:** 22,179. **Classification:** Third class. **Assessed valuation:** \$283,172,640. **Square miles:** 729. **Organized:** December 13, 1834. **Named for:** Patrick Henry, revolutionary patriot. **Website:** henrycomo.com

**Assessor**, James Keck, (D), Henry County Courthouse, 100 W. Franklin St., Clinton 64735; (660) 885-7212; FAX (660) 885-6972; jimkeck-henrycounty@embarqmail.com

**Clerk Circuit Court**, Marsha A. Abbott, (D), Henry County Courthouse, 100 W. Franklin St., Clinton 64735; (660) 885-7230; FAX (660) 885-8247; mabbott@courts.mo.gov

**Clerk County Commission**, Gene Pogue, (D), Henry County Courthouse, 100 W. Franklin St., Clinton 64735; (660) 885-7204 217; FAX (660) 890-2963; henrycoclerk@hotmail.com

**Collector/Treasurer**, Maggie Stoddard, (D), Henry County Courthouse, 100 W. Franklin

---

\*Appointed

## Hickory County

**County seat and zip code:** Hermitage 65668.  
**County population:** 9,048. **Classification:** Third class. **Assessed valuation:** \$106,361,402. **Square miles:** 411. **Organized:** February 14, 1845. **Named for:** Andrew Jackson, "Old Hickory".

**Assessor**, Kay Chilton, (R), Hickory County Courthouse, Spring & Polk, PO Box 97, Hermitage 65668; (417) 745-6346; FAX (417) 745-6715; assessor@hickorycountymo.org

- Clerk Circuit Court and *ex officio* Recorder of Deeds**, Cee Cee Smith, (R), Hickory County Courthouse, Spring & Polk, PO Box 101, Hermitage 65668; (417) 745-6421; FAX (417) 745-6670
- Clerk County Commission**, Jeanne Lindsey, (R), Hickory County Courthouse, Spring & Polk, PO Box 3, Hermitage 65668; (417) 745-6450; FAX (417) 745-6057; hickory@sos.mo.gov
- Collector of Revenue**, Stanley McCoy, (R), Hickory County Courthouse, Spring & Polk, PO Box 92, Hermitage 65668; (417) 745-6713; FAX (417) 745-6713
- Commissioner, Eastern District**, J.C. Owsley, (D), Hickory County Courthouse, Spring & Polk, PO Box 3, Hermitage 65668; (417) 745-6450; FAX (417) 745-6057
- Commissioner, Western District**, Gary Warren, (R), Hickory County Courthouse, Spring & Polk, PO Box 3, Hermitage 65668; (417) 745-6450; FAX (417) 745-6057
- Coroner**, Connie Boller, (R), PO Box 342, Hermitage 65668; (417) 745-6682; FAX (417) 745-2327; connie@hctitle.com
- County Health Department Director**, Alisa Carter, PO Box 21, Hermitage 65668; (417) 745-6628; FAX (417) 745-2400; acarter@hickorycounty.net
- Emergency Management Director**, Bill Harmon, RR 2, Box 404 C, Flemington 65650; (417) 745-0095 or (417) 282-6163
- Presiding Commissioner**, Kent Parson, (R), Hickory County Courthouse, Spring & Polk, PO Box 3, Hermitage 65668; (417) 745-6450; FAX (417) 745-6057
- Prosecuting Attorney**, Jim Hackett, (D), Hickory County Courthouse, Spring & Polk, PO Box 154, Hermitage 65668; (417) 745-6413; FAX (417) 745-6732; hickorycopa@hotmail.com
- Public Administrator**, Rhonda Hargiss, (D), PO Box 171, Weaubleau 65774; (417) 282-7122
- Sheriff**, Raymond S. Tipton, (R), Hickory County Courthouse, 254 Dallas, PO Box 420, Hermitage 65668; (417) 745-6415; FAX (417) 745-6205; hhickory@centurytel.net
- Treasurer**, Shirley Reno, (R), Hickory County Courthouse, Spring & Polk, PO Box 17, Hermitage 65668; (417) 745-6310; FAX (417) 745-6057; treasurer@hickorycountymo.org
- miles: 456. Organized: January 29, 1841. Named for: David Rich Holt**, Missouri legislator from Platte County.
- Assessor**, Carla Markt, (R), Holt County Courthouse, PO Box 366, Oregon 64473; (660) 446-3329; FAX (660) 446-3092
- Clerk Circuit Court and *ex officio* Recorder of Deeds**, Vicki Book, (R), Holt County Courthouse, PO Box 318, Oregon 64473; (660) 446-3301
- Clerk County Commission**, Kathy J. Kunkel, (R), Holt County Courthouse, 102 W. Nodaway St., PO Box 437, Oregon 64473; (660) 446-3303; FAX (660) 446-3353; holtcoclerk@ofmlive.net
- Collector of Revenue**, Billy P. Sharp, (D), Holt County Courthouse, PO Box 572, Oregon 64473; (660) 446-3384; FAX (660) 446-3346
- Commissioner, First District**, Bill Gordon, (R), Holt County Courthouse, PO Box 437, Oregon 64473; (660) 446-3304
- Commissioner, Second District**, Don Holstine, (D), Holt County Courthouse, PO Box 437, Oregon 64473; (660) 446-3304
- Coroner**, Susan Lentz, (R), 24130 Squirrel Rd., Oregon 64473; (660) 446-3306
- County Health Department Director**, Brenda Nelson, PO Box 438, Oregon 64473; (660) 446-2909
- Presiding Commissioner**, Mark Sitherwood, (R), Holt County Courthouse, PO Box 437, Oregon 64473; (660) 446-3304; FAX (660) 446-3353
- Prosecuting Attorney\***, Robert Shepherd, (R), 101 E. Nodaway, PO Box 467, Oregon 64473; (660) 446-3326
- Public Administrator**, Edward Meng, (R), 30094 Holt 300, Oregon 64473; (660) 446-2863
- Sheriff**, Scott Wedlock, (R), Holt County Courthouse, PO Box 229, Oregon 64473; (660) 446-3300
- Treasurer**, Gay Quick, (R), Holt County Courthouse, PO Box 291, Oregon 64473; (660) 446-3397

---

\*Appointed

## Howard County

- County seat and zip code:** Fayette 65248. **County population:** 9,918. **Classification:** Third class. **Assessed valuation:** \$105,033,022. **Square miles:** 464. **Organized:** January 23, 1816. **Named for:** Benjamin Howard, governor of the Missouri Territory.

- Assessor**, George Frink, (D), Howard County Courthouse, 1 Courthouse Sq., Fayette 65248; (660) 248-3400; FAX (660) 248-1765
- Clerk Circuit Court and *ex officio* Recorder of Deeds**, Charles J. Flaspohler, (D), Howard County Courthouse, Fayette 65248; (660) 248-2194
- Clerk County Commission\***, Kathryn Harper, (R), Howard County Courthouse, 1 Courthouse Sq., Fayette 65248; (660) 248-2284; FAX (660) 248-9810; howard@sos.mo.gov
- Collector of Revenue**, Sharon Himmelberg, (D), Howard County Courthouse, 1 Courthouse Sq., Fayette 65248; (660) 248-2195
- Commissioner, Eastern District**, Richard Conrow, (D), Howard County Courthouse, 1 Courthouse Sq., Fayette 65248; (660) 248-2193; hocomm@yahoo.com
- Commissioner, Western District**, Howard Black, (D), Howard County Courthouse, 1 Courthouse Sq., Fayette 65248; (660) 248-2193
- Coroner**, Frank Flaspohler, (D), Howard County Ambulance Service, Fayette 65248; (660) 248-2229
- County Health Department Director**, Sheila Wallace, 600 W. Morrison, Fayette 65248; (660) 248-3100
- County Surveyor**, Gene Bowen, (D), 781 State Route U, Armstrong 65230; (660) 273-2374
- Emergency Management Directors**, Bryan Kunge and Bill John, 600 W. Morrison, Fayette 65248; (660) 248-1111
- Presiding Commissioner**, William Lowell Eaton, (D), Howard County Courthouse, 1 Courthouse Sq., Fayette 65248; (660) 248-2193
- Prosecuting Attorney**, Mason R. Gebhardt, (R), PO Box 112, Fayette 65248; (660) 248-3183
- Public Administrator**, Marsha Davis, (D), Howard County Courthouse, 1 Courthouse Sq., Fayette 65248; (660) 248-5161
- Sheriff**, Charlie Polson, (D), Howard County Courthouse, 1 Courthouse Sq., Fayette 65248; (660) 248-2477
- Treasurer**, Susan Keyton, Howard County Courthouse, 1 Courthouse Sq., Fayette 65248; (660) 248-2196
- class. **Assessed valuation**: \$392,583,630. **Square miles**: 927. **Organized**: March 2, 1857. **Named for**: Josiah Howell, pioneer settler.
- Assessor**, Daniel Franks, (R), 101 Courthouse, West Plains 65775; (417) 256-8284; FAX (417) 256-2512
- Clerk Circuit Court and *ex officio* Recorder of Deeds**, Cindy Weeks, (R), 106 Courthouse, PO Box 967, West Plains 65775; (417) 256-3741; FAX (417) 256-4650
- Clerk County Commission**, Dennis K. Von Allmen, (R), 1 Courthouse, West Plains 65775; (417) 256-2591; FAX (417) 256-2512; howell@sos.mo.gov
- Collector of Revenue**, Wayne Scharnhorst, (R), 104 Courthouse, West Plains 65775; (417) 256-4001; FAX (417) 257-0589
- Commissioner, Northern District**, Bill Lovelace, (R), 4 Courthouse, West Plains 65775; (417) 256-3872; FAX (417) 256-2512
- Commissioner, Southern District**, Mark B. Collins, (R), 4 Courthouse, West Plains 65775; (417) 256-3872; FAX (417) 256-2512
- Coroner**, James T. (Tim) Cherry, (R), 211 W. Main, West Plains 65775; (417) 256-2121; FAX (417) 256-2124
- County Health Department Director**, Chris Gilliam, 411 Garfield, West Plains 65775; (417) 256-7078; FAX (417) 256-1179
- County Surveyor**, Ralph Riggs, (R), 102 W. Cleveland, PO Box 71, West Plains 65775; (417) 256-8125; FAX (417) 256-6971
- Emergency Management Director**, Lloyd Finklea, 2816 Paula Dr., West Plains 65775; (417) 256-8848
- Presiding Commissioner**, Larry Spence, (R), 4 Courthouse, West Plains 65775; (417) 256-3872; FAX (417) 256-2512
- Prosecuting Attorney**, Michael P. Hutchings, (R), 326 Courthouse, West Plains 65775; (417) 256-2317; FAX (417) 256-6756
- Public Administrator**, Charm L. Eagleman, (R), 13952 State Rt. FF, Caulfield 65626; (417) 284-3966
- Sheriff**, James M. (Mike) Shannon, (R), Howell County Detention Center, 1106 Missouri Ave., West Plains 65775; (417) 256-2544; FAX (417) 256-6464
- Treasurer**, Ernestine Doss, (R), 102 Courthouse, West Plains 65775; (417) 256-4261

\*Appointed

## Howell County

**County seat and zip code**: West Plains 65775.  
**County population**: 39,000. **Classification**: Third

## Iron County

**County seat and zip code**: Ironton 63650.  
**County population**: 9,918. **Classification**: Third  
class. **Assessed valuation**: \$172,651,053. **Square**



**miles:** 552. **Organized:** February 17, 1857.  
**Named for:** Abundant iron ore.

**Assessor,** David L. Huff, (D), Iron County Courthouse, 202 S. Shepherd St., Ironton 63650; (573) 546-7319; FAX (573)546-4129

**Clerk Circuit Court,** T. June Miller, (D), Iron County Courthouse, 250 S. Main St., PO Box 24, Ironton 63650; (573) 546-2511; FAX (573) 546-6006

**Clerk County Commission,** Virginia Queen, (D), Iron County Courthouse, 250 S. Main, PO Box 42, Ironton 63650; (573) 546-2912; FAX (573) 546-6499; iron@sos.mo.gov

**Collector of Revenue,** Linda Kemp, (D), Iron County Courthouse, 202 S. Shepherd St., Ironton 63650; (573) 546-2911; FAX (573) 546-4129

**Commissioner, Southern District,** Dustin N. Walker, (D), Iron County Courthouse, 250 S. Main St., PO Box 42, Ironton 63650; (573) 546-2140; FAX (573) 546-6499

**Commissioner, Western District,** Bradford V.S. Johnson, (D), Iron County Courthouse, 250 S. Main St., PO Box 42, Ironton 63650; (573) 546-2140; FAX (573) 546-6499

**Coroner,** Anthony N. Cole, (D), RR 1 Box 49-D, Arcadia 63621; (573) 546-3682

**County Health Department Director,** Heidi Wharton, 606 W. Russell St., Ironton 63650; (573) 546-7121

**Presiding Commissioner,** Terry W. Nichols, (D), Iron County Courthouse, 250 S. Main St., PO Box 42, Ironton 63650; (573) 546-2140; FAX (573) 546-6499

**Prosecuting Attorney,** R. Scott Killen, (R), 222 S. Shepherd St., PO Box 81, Ironton 63650; (573) 546-2333; FAX (573) 546-7499

**Public Administrator,** Sandra Trask, (D), RR 2 Box 572, Ironton 63650; (573) 546-7555

**Recorder of Deeds,** Karen K. Reagan, (D), Iron County Courthouse, 250 S. Main St., PO Box 24, Ironton 63650; (573) 546-2811; FAX (573) 546-2166

**Sheriff,** Allen W. Mathes, (D), Iron County Jail, 222 S. Shepherd St., PO Box 165, Ironton 63650; (573) 546-7321; FAX (573) 546-7139

**Treasurer,** Jack Adams, (D), Iron County Courthouse, 250 S. Main St., PO Box 216, Ironton 63650; (573) 546-7611

## Jackson County

**County seat and zip code:** Independence 64050. **County population:** 668,417. **Classification:** First class. **Assessed valuation:** \$10,402,412,972. **Square miles:** 611. **Orga-**

**nized:** December 15, 1826. **Named for:** Andrew Jackson.

**Chief Administrative Officer\***, Fred Siems, Jackson County Courthouse, 2nd Fl., 415 E. 12th St., Kansas City 64106; (816) 881-3333; FAX (816) 881-3133; fsiems@jacksongov.org

**Chief Inter-governmental Relations and Communications\***, Calvin Williford, Jackson County Courthouse, 2nd Fl., 415 E. 12th St., Kansas City 64106; (816) 881-3333; FAX (816) 881-3133; cwilliford@jacksongov.org

**Circuit Court Administrator\***, Teresa York, Jackson County Courthouse, 3rd Fl., 415 E. 12th St., Kansas City 64106; (816) 881-3934; FAX (816) 881-3164; teresa.york@courts.mo.gov

**Clerk County Legislature\***, Mary Jo Spino, Jackson County Courthouse, 2nd Fl., 415 E. 12th St., Kansas City 64106; (816) 881-3242; FAX (816) 881-3234; mspino@jacksongov.org

**County Counselor\***, Mark S. Jones, Jackson County Courthouse, 2nd Fl., 415 E. 12th St., Kansas City 64106; (816) 881-3303; FAX (816) 881-3398; mjones@jacksongov.org

**County Executive,** Michael D. Sanders, (D), Jackson County Courthouse, 2nd Fl., 415 E. 12th St., Kansas City 64106; (816) 881-3333; FAX (816) 881-3133; msanders@jacksongov.org

**County Health Department Director,** Jim Kelly, 313 S. Liberty, Independence 64050; (816) 404-6415; FAX (816) 404-6418 or (816) 404-6429; jim.kelly@tmcmcd.org

**County Legislature, First District,** Scott Burnett, (D), Jackson County Courthouse, 2nd Fl., 415 E. 12th St., Kansas City 64106; (816) 881-3076; FAX (816) 881-3340; sburnett@jacksongov.org

**County Legislature, First District at Large,** Theresa A. Garza, (D), Jackson County Courthouse, 2nd Fl., 415 E. 12th St., Kansas City 64106; (816) 881-3132; FAX (816) 881-3340; tgarza@jacksongov.org

**County Legislature, Second District,** James D. Tindall, (D), Jackson County Courthouse, 2nd Fl., 415 E. 12th St., Kansas City 64106; (816) 881-3163; FAX (816) 881-3340; jtindall@jacksongov.org

**County Legislature, Second District at Large,** Henry C. Rizzo, (D), Jackson County Courthouse, 2nd Fl., 415 E. 12th St., Kansas City 64106; (816) 881-3464; FAX (816) 881-3340; hrizzo@jacksongov.org

**County Legislature, Third District,** Dennis Waits, (D), Jackson County Legislature, Second Fl.,

200 S. Main, Independence 64050; (816) 881-4441; FAX (816) 881-4473; dwaits@jacksongov.org

**County Legislature, Third District at Large**, Fred Arbanas, (D), Jackson County Legislature, 2nd Fl., 200 S. Main, Independence 64050; (816) 881-4477; FAX (816) 881-1628; farbanas@jacksongov.org

**County Legislature, Fourth District**, Dan Tarwater, (D), Jackson County Courthouse, 2nd Fl., 415 E. 12th St., Kansas City 64106; (816) 881-3362; FAX (816) 881-3340; dtarwater@jacksongov.org

**County Legislature, Fifth District**, Greg Grounds, (R), Jackson County Legislature, Second Fl., 200 S. Main, Independence 64050; (816) 881-4476; FAX (816) 881-4473; ggrounds@jacksongov.org

**County Legislature, Sixth District**, Bob Spence, (R), Jackson County Legislature, Second Fl., 200 S. Main, Independence 64050; (816) 881-4423; FAX (816) 881-1629; bspence@jacksongov.org

**Director of Assessment\***, Curtis Koons, Jackson County Courthouse, 1st Fl., 415 E. 12th St., Kansas City 64106; (816) 881-3260; FAX (816) 881-1388; ckoons@jacksongov.org

**Director of Human Resources\***, Joanne R. Mossie, Jackson County Courthouse, 1st Fl., 415 E. 12th St., Kansas City 64106; (816) 881-3135; FAX (816) 881-3474; jmossie@jacksongov.org

**Director of Public Works\***, Jerry Page, Jackson County Courthouse, 303 W. Walnut, Independence 64050; (816) 881-4496; FAX (816) 881-4448; jpage@jacksongov.org

**Director of Records\***, Robert Kelly, Jackson County Courthouse, 1st Fl., 415 E. 12th St., Kansas City 64106; (816) 881-3191; FAX (816) 881-3719; rkelly@jacksongov.org

**Emergency Management Director**, Mike Curry, 201 W. Lexington, Ste. 201, Independence 64050; (816) 881-4625; FAX (816) 881-1625; mcurry@jacksongov.org

**Legislative Auditor\***, Gary Panethiere, Jackson County Courthouse, 2nd Fl., 415 E. 12th St., Kansas City 64106; (816) 881-3310; FAX (816) 881-3340; gpanethiere@jacksongov.org

**Prosecuting Attorney**, James F. Kanatzar, Jackson County Courthouse, 11th Fl., 415 E. 12th St., Kansas City 64106; (816) 881-3555; FAX (816) 881-3821; jkanatzar@jacksongov.org

**Public Administrator\***, Rebecca Lake Wood, Jackson County Courthouse, 4th Fl., 415 E. 12th St., Kansas City 64106; (816) 881-3775; FAX (816) 881-3783; rwood@jacksongov.org

**Sheriff**, Mike Sharp, (D), 3310 N.E. Rennau Dr., Lee's Summit 64064; (816) 524-4302; FAX (816) 524-4340; msharp@jacksongov.org

\*Appointed

## Jasper County

**County seat and zip code**: Carthage 64836. **County population**: 116,813. **Classification**: First class. **Assessed valuation**: \$1,535,682,052. **Square miles**: 641. **Organized**: January 29, 1841. **Named for**: William Jasper, revolutionary soldier.

**Assessor**, Donald Davis, (R), Jasper County Courthouse, 302 S. Main St., Rm. 201, Carthage 64836; (417) 237-1031; FAX (417) 237-0036; davis@ecarthage.com

**Auditor**, Richard M. Webster, Jr., (R), Jasper County Courthouse, 302 S. Main St., Rm. 108, Carthage 64836; (417) 358-0406; FAX (417) 237-1097; jascoauditor@ecarthage.com

**Clerk Circuit Court**, Linda Williams, (R), Jasper County Courthouse, 302 S. Main St., Rm. 303, Carthage 64836; (417) 358-0441; FAX (417) 358-0461; lindawilliams@courts.mo.gov

**Clerk County Commission**, Bonnie Earl, (R), Jasper County Courthouse, 302 S. Main St., Rm. 102, Carthage 64836; (417) 358-0416; FAX (417) 358-0415; countyclerk@ecarthage.com

**Collector of Revenue**, Stephen H. Holt, (R), Jasper County Courthouse, 302 S. Main St., Rm. 107, Carthage 64836; (417) 358-0409; FAX (417) 358-0495; shholt@ecarthage.com

**Commissioner, Eastern District**, Jim Honey, (R), Jasper County Courthouse, 302 S. Main St., Rm. 101, Carthage 64836; (417) 358-0421; FAX (417) 358-0483; honeyjim@ecarthage.com

**Commissioner, Western District**, Darieus K. Adams, (R), Jasper County Courthouse, 302 S. Main St., Rm. 101, Carthage 64836; (417) 358-0421; FAX (417) 358-0483; dadams@ecarthage.com

**Coroner**, Rob Chappel, (R), 602 S. Byers, Joplin 64801; (417) 623-4567 or (417) 434-8988

**County Health Department Director\***, Tony Moehr, 105 Lincoln, Carthage 64836; (417) 358-3111; FAX (417) 358-0494; moehralph@mo.public.org

**Emergency Management Director\***, Keith Stammer, 303 E. 3rd St., Joplin 64801; (417) 624-0820, ext. 260; FAX (417) 625-4739; kstammer@joplinmo.org

- Presiding Commissioner**, John Bartosh, (R), Jasper County Courthouse, 302 S. Main St., Rm. 101, Carthage 64836; (417) 358-0421; FAX (417) 358-0483; john.bartosh@ecarthage.com
- Prosecuting Attorney**, Dean G. Dankelson, (R), Jasper County Courts Bldg., 601 Pearl, Rm. 100, Joplin 64801; (417) 625-4314; FAX (417) 625-4315; dank@jaspercopa.org
- Public Administrator**, Angela Casavecchia, (R), 116 W. Second St., Ste. 203, Carthage 64836; (417) 358-4271 or (417) 358-4268; FAX (417) 358-4349; angiec@carthage.com
- Recorder of Deeds**, Donna Grove, (R), Jasper County Annex II, PO Box 387, Carthage 64836; (417) 358-0431; FAX (417) 359-1200; recorder@jaspercounty.org
- Sheriff**, Archie Dunn, (R), Jasper County Sheriff's Office, 2907 County Rd. 180, Carthage 64836; (417) 358-8177; FAX (417) 627-0953
- Treasurer**, Wilma J. Wells, (R), Jasper County Annex II, 116 W. Second St., Ste. 202, Carthage 64836; (417) 358-0448; FAX (417) 359-1105; jascotreas03@ecarthage.com

---

\*Appointed

## Jefferson County

- County seat and zip code**: Hillsboro 63050.  
**County population**: 217,679. **Classification**: First class. **Assessed valuation**: \$2,855,118,402.  
**Square miles**: 668. **Organized**: December 8, 1818. **Named for**: Thomas Jefferson.
- Assessor**, Randy Holman, (D), Jefferson County Administration Center, PO Box 100, 729 Maple St., Hillsboro 63050; (636) 797-5466; FAX (636) 797-5470; rholman@jeffcomo.org
- Auditor**, Dorothy Stafford, (D), Jefferson County Administration Center, PO Box 100, 729 Maple St., Hillsboro 63050; (636) 797-5458; FAX (636) 797-5583; dstafford@jeffcomo.org
- Clerk Circuit Court**, Howard L. Wagner, (D), Jefferson County Courthouse, PO Box 100, 300 Main St., Hillsboro 63050; (636) 797-5443; FAX (636) 797-5073; howard.wagner@courts.mo.gov
- Clerk County Commission**, Wes Wagner, (D), Jefferson County Administration Center, PO Box 100, 729 Main St., Hillsboro 63050; (636) 797-5486; FAX (636) 797-5360; wwagner@jeffcomo.org
- Collector of Revenue**, Beth Mahn, (D), Jefferson County Administration Center, PO Box 100, 729 Maple St., Hillsboro 63050; (636) 797-5406; FAX (636) 797-5079; bmahn@jeffcomo.org
- County Executive**, Edward L. Kemp, (D), Jefferson County Administration Center, PO Box 100, 729 Maple St., Hillsboro 63050; (636) 797-5400; FAX (636) 797-5506; ekemp@jeffcomo.org
- County Executive**, Patrick J. Lamping, (D), Jefferson County Administration Center, PO Box 100, 729 Maple St., Hillsboro 63050; (636) 797-5400; FAX (636) 797-5506; plamping@jeffcomo.org
- County Executive**, Chuck Banks, (D), Jefferson County Administration Center, PO Box 100, 729 Maple, Hillsboro 63050; (636) 797-5400; FAX (636) 797-5506; cbanks@jeffcomo.org
- County Health Department Director**, Dennis Diehl, PO Box 437, Hillsboro 63050; (636) 797-3737; FAX (636) 797-4631; diehld@lpha.dhss.mo.gov
- County Highway Engineer\***, William Koehrer, Jefferson County Annex Bldg., PO Box 100, 725 Maple St., Hillsboro 63050; (636) 797-5340; FAX (636) 797-5565; wkoehrer@jeffcomo.org
- Emergency Management Director**, Susan Green, PO Box 100, 300 Main St., Hillsboro 63050; (636) 797-5381; FAX (636) 797-2231; sgreen@jeffcomo.org
- Medical Examiner\***, Mary Case, St. Louis University, 3556 Caroline, St. Louis 63104; (314) 977-7841, ext. 1; FAX (314) 877-7843
- Prosecuting Attorney**, Forrest K. Wegge, (D), Jefferson County Courthouse, PO Box 100, 300 Main St., Hillsboro 63050; (636) 797-5321; FAX (636) 797-5065; fwegge@jeffcomo.org
- Public Administrator**, Bruce King, (D), Jefferson County Courthouse, PO Box 100, 300 Main St., Hillsboro 63050; (636) 797-5385; FAX (636) 797-6043; bking@jeffcomo.org
- Recorder of Deeds**, Marlene Castle, (D), Jefferson County Administration Center, PO Box 100, 729 Maple St., Hillsboro 63050; (636) 797-5414; FAX (636) 797-6310; mcastle@jeffcomo.org
- Sheriff**, Oliver Glenn Boyer, (D), Jefferson County Sheriff's Office, PO Box 100, 510 First St., Hillsboro 63050; (636) 797-5519; FAX (636) 797-5049; gboyer@jeffcomo.org
- Treasurer**, Mark Abel, (D), Jefferson County Courthouse, PO Box 100, 729 Maple St., Hillsboro 63050; (636) 797-5368; mabel@jeffcomo.org

---

\*Appointed

## Johnson County

**County seat and zip code:** Warrensburg 64093. **County population:** 52,016. **Classification:** Second class. **Assessed valuation:** \$509,874,032. **Square miles:** 834. **Organized:** December 13, 1834. **Named for:** R.M. Johnson, Kentucky senator and later vice president.

**Assessor,** Mark Reynolds, (R), Johnson County Courthouse, 300 N. Holden, Warrensburg 64093; (660) 747-9822; mreynolds@jococourthouse.com

**Auditor,** Kay Reynolds, (D), Johnson County Courthouse, 300 N. Holden, Warrensburg 64093; (660) 747-2633; FAX (660) 747-9355; jocoauditor@earthlink.net

**Clerk Circuit Court,** Stephanie Elkins, (D), Johnson County Justice Center, 101 W. Market, Warrensburg 64093; (660) 422-7413; FAX (660) 422-7417; stephanie.elkins@courts.mo.gov

**Clerk County Commission,** Gilbert Powers, (R), Johnson County Courthouse, 300 N. Holden, Warrensburg 64093; (660) 747-6161; FAX (660) 747-9332; gpowers@jococourthouse.com

**Collector of Revenue,** Ruthane Small, (D), Johnson County Courthouse, 300 N. Holden, Warrensburg 64093; (660) 747-5531; rsmall@jcmtax.com

**Commissioner, Eastern District,** Scott Sader, (R), Johnson County Courthouse, 300 N. Holden, Warrensburg 64093; (660) 747-2112; FAX (660) 747-9332; ssader@jococourthouse.com

**Commissioner, Western District,** Destry Hough, (D), Johnson County Courthouse, 300 N. Holden, Warrensburg 64093; (660) 747-2112; FAX (660) 747-9332; countyclerk@jococourthouse.com

**Coroner,** C. L. Holdren, (R), 617 N. Maguire, Warrensburg 64093; (660) 747-9114; FAX (660) 429-2245. sphfh@earthlink.net

**County Health Department Director\***, Deborah Haller, 429 Burkarth Rd., Warrensburg 64093; (660) 747-6121

**County Surveyor,** Sam King, (R), 425 N. Holden, Warrensburg 64093; (660) 747-9512; FAX (660) 747-9592

**Emergency Management Director\***, Steve Moody, 122 Hout St., Ste. A, Warrensburg 64093; (660) 747-2666; FAX (660) 747-2316

**Presiding Commissioner,** William R. Brenner, (R), Johnson County Courthouse, 300 N. Holden, Warrensburg 64093; (660) 747-2112; FAX (660) 747-9332; countyclerk@jococourthouse.com

**Prosecuting Attorney,** Lynn Stoppy, (R), Johnson County Justice Center, 101 W. Market, Ste. 301, Warrensburg 64093; (660) 422-7400; FAX (660) 422-7404; lstoppy@jocoprosecutor.com

**Public Administrator,** Nancy Jo Jennings, (R), Johnson County Courthouse, 300 N. Holden, Warrensburg 64093; (660) 747-5327; FAX (660) 747-5361; njennings@jocopublicadmin.com

**Recorder of Deeds,** Janet K. Jones, (R), Johnson County Courthouse, 300 N. Holden, Ste. 305, Warrensburg 64093; (660) 747-6811; FAX (660) 747-0062; jjones@jocorecorder.com

**Road Supervisor\***, Gary Bell, 335 E. North, Warrensburg 64093; (660) 747-6821; FAX (660) 747-5304; jocabarn@embarqmail.com

**Sheriff,** Charles M. Heiss, (R), Johnson County Jail, 135 W. Market, Warrensburg 64093; (660) 747-5511

**Treasurer,** Nancy Davis, (R), Johnson County Courthouse, 300 N. Holden, Warrensburg 64093; (660) 747-7411; jocotreas1@earthlink.net

---

\*Appointed

## Knox County

**County seat and zip code:** Edina 63537. **County population:** 4,020. **Classification:** Third class. **Assessed valuation:** \$64,832,762. **Square miles:** 507. **Organized:** February 14, 1845. **Named for:** Henry Knox, Revolutionary War general.

**Assessor,** Vance Parrish, (D), Knox County Courthouse, 107 N. Fourth St., Edina 63537; (660) 397-4002; FAX (660) 397-3331; assessor@marktwain.net

**Clerk Circuit Court,** James Gibbons, (D), PO Box 116, Edina 63537; (660) 397-2305; FAX (660) 397-3331; jim.gibbons@courts.mo.gov

**Clerk County Commission,** Debbie McCurren, (D), Knox County Courthouse, 107 N. Fourth St., Edina 63537; (660) 397-2184; FAX (660) 397-2642; knox@sos.mo.gov

**Collector of Revenue,** Brent Karhoff, (R), Knox County Courthouse, 107 N. Fourth St., Edina 63537; (660) 397-2349; FAX (660) 397-3331; knoxcoll@marktwain.net

**Commissioner, Eastern District,** Terry "Red" Callahan, (D), Knox County Courthouse, 107 N. Fourth St., Edina 63537; (660) 397-2688; FAX (660) 397-2642; knox@sos.mo.gov

- Commissioner, Western District**, Terry Marble, (D), Knox County Courthouse, 107 N. Fourth St., Edina 63537; (660) 397-2688; FAX (660) 397-2642; knox@sos.mo.gov
- Coroner**, Jeffrey Doss, (D), RR 1, Box 172, Edina 63537; (660) 397-2212; FAX (660) 397-3308; jgdoss@marktwain.net
- County Health Department Director**, Lori Moots-Clair, 217 N. 1st, Edina 63537; (660) 397-3396; FAX (660) 397-3579; moots@lpha.mopublic.org
- Emergency Management Director**, James E. (Jim) Robertson, Rt. 1, Box 91, Rutledge 63563; (660) 342-8252; jer08109@marktwain.net
- Presiding Commissioner**, L. P. Mayfield, (D), Knox County Courthouse, 107 N. Fourth St., Edina 63537; (660) 397-2688; FAX (660) 397-2642; knox@sos.mo.gov
- Prosecuting Attorney**, David M. Brown, (R), 215 N. Main St., PO Box 218, Edina 63537; (660) 397-2218; FAX (660) 397-3405; dmbrown@marktwain.net
- Public Administrator**, Kathy J. Poore, (D), RR 3, Box 166, Edina 63537; (660) 397-3374; FAX (660) 397-3580; rkpoore@marktwain.net
- Recorder of Deeds**, Sandy Woods, (D), Knox County Courthouse, 107 N. Fourth St., Edina 63537; (660) 397-4005; FAX (660) 397-3331; knoxrec@marktwain.net
- Sheriff**, Mike Kite, (D), Knox County Courthouse, 107 N. Fourth St., Edina 63537; (660) 397-2186; FAX (660) 397-3432; mikewkite@live.com
- Treasurer**, Allen Gudehus, (D), Knox County Courthouse, 107 N. Fourth St., Edina 63537; (660) 397-3364; FAX (660) 397-3331; knoxtrea@marktwain.net
- 532-5471; FAX (417) 588-9288; clerk@lacledecountymissouri.org**
- Collector of Revenue**, Steve Pickering, (R), Laclede County Government Center, 200 N. Adams Ave., Lebanon 65536; (417) 532-4301; FAX (417) 533-7420; collector@lacledecountymissouri.org
- Commissioner, Eastern District**, Joe Pickering, (R), Laclede County Government Center, 200 N. Adams Ave., Lebanon 65536; (417) 532-4897; FAX (417) 588-9288; commission@lacledecountymissouri.org
- Commissioner, Western District**, Jack Glendenning, (R), Laclede County Government Center, 200 N. Adams Ave., Lebanon 65536; (417) 532-4897; FAX (417) 588-9288; commission@lacledecountymissouri.org
- Coroner**, Steve Murrell, (R), Laclede County Government Center, 200 N. Adams Ave., Lebanon 65536; (417) 532-9086; FAX (417) 588-7976; farmedic@hotmail.com
- County Health Department Director**, Charla Baker, 405 Harwood Ave., Lebanon 65536; (417) 532-2134; FAX (417) 532-6095; bakerc@lpha.mopublic.org
- County Surveyor**, Robert Shotts, (R), PO Box 83, Lebanon 65536; (417) 588-7877; FAX (417) 588-7832; surveyor@lacledecountymissouri.org
- Emergency Management Director**, Jonathon Ayres, 200 N. Adams Ave., Lebanon 65536; (417) 532-6992; FAX (417) 588-7976; jayres@lacledeoem.net
- Presiding Commissioner**, Danny Rhoades, (R), Laclede County Government Center, 200 N. Adams Ave., Lebanon 65536; (417) 532-4897; FAX (417) 588-9288; commission@lacledecountymissouri.org
- Prosecuting Attorney**, Angie Hemphill Wright, (R), Laclede County Government Center, 200 N. Adams Ave., Lebanon 65536; (417) 532-5401; FAX (417) 532-3140
- Public Administrator**, Sherry Shamel, (D), Laclede County Government Center, 200 N. Adams Ave., Lebanon 65536; (417) 532-2416; FAX (417) 532-7886; publicadmin@lacledecountymissouri.org
- Recorder of Deeds**, Lynn Stowe, (R), Laclede County Government Center, 200 N. Adams Ave., Lebanon 65536; (417) 532-4011; FAX (417) 532-3852; recorder@lacledecountymissouri.org
- Sheriff**, Richard Wrinkle, (R), Laclede County Government Center, 200 N. Adams Ave., Lebanon 65536; (417) 532-2311; FAX

## Laclede County

**County seat and zip code:** Lebanon 65536.

**County population:** 35,524. **Classification:** Third class. **Assessed valuation:** \$378,103,016. **Square miles:** 770. **Organized:** February 24, 1849. **Named for:** Pierre Laclede Liquest, founder of St. Louis.

**Assessor**, Johnny North, (R), Laclede County Government Center, 200 N. Adams Ave., Lebanon 65536; (417) 532-7163; FAX (417) 533-7417; jnorth.assessor@gmail.com

**Clerk Circuit Court**, Wanda Tyre, (R), Laclede County Government Center, 200 N. Adams Ave., Lebanon 65536; (417) 532-2471; FAX (417) 532-3683; wanda.tyre@courts.mo.gov

**Clerk County Commission**, Glenda Mott, (R), Laclede County Government Center, 200 N. Adams Ave., Lebanon 65536; (417)

(417) 532-6719 or (417) 533-3505; sheriff@lacledecountymissouri.org

**Treasurer**, Jean Cook, (R), Laclede County Government Center, 200 N. Adams Ave., Lebanon 65536; (417) 532-4741; treasurer@lacledecountymissouri.org

## Lafayette County

**County seat and zip code:** Lexington 64067.

**County population:** 32,913. **Classification:** Fourth class. **Assessed valuation:** \$403,570,333. **Square miles:** 632. **Organized:** November 16, 1820. **Named for:** Marquis de La Fayette.

**Assessor**, Mike Dobson, (D), Lafayette County Courthouse, 1001 Main St., Rm. 109, Lexington 64067; (660) 259-6158; FAX (660) 259-4482; dobson@lafayettecountymo.com

**Auditor**, Cherie Mason, (R), Lafayette County Courthouse, 1001 Main St., Rm. 107, Lexington 64067; (660) 259-6168; FAX (660) 259-6109; mason@lafayettecountymo.com

**Clerk Circuit Court**, Deana Aversman, (R), Lafayette County Courthouse, Box 10, Lexington 64067; (660) 259-6101; FAX (660) 259-6148

**Clerk County Commission**, Linda Niendick, (R), Lafayette County Courthouse, 1001 Main St., Lexington 64067; (660) 259-4315; FAX (660) 259-6109; Niendick@lafayettecountymo.com

**Collector of Revenue**, Lori Fiegenbaum, (D), Lafayette County Courthouse, 1001 Main St., Rm. 100, Lexington 64067; (660) 259-6171; FAX (660) 259-4268

**Commissioner, Northern District**, Gil Rector, (D), Lafayette County Courthouse, 1001 Main St., Rm. 104, Lexington 64067; (660) 259-4315; FAX (660) 259-6109

**Commissioner, Southern District**, Tracy Dyer, (R), Lafayette County Courthouse, 1001 Main St., Rm. 104, Lexington 64067; (660) 259-4315; FAX (660) 259-6109

**Coroner**, Daljeet Singh, (D), Higginsville Medical Clinic, 3401 Pine St., Higginsville 64037; (660) 584-2192

**County Health Department Director**, Nola Martz, 547 S. 13 Hwy., Lexington 64067; (660) 259-4371; FAX (660) 259-6250

**County Surveyor**, Mark Nolte, (R), 11757 Plumb Bob Tr., Higginsville 64037; (660) 394-2600

**Emergency Management Director**, Robert (Bob) Florence, 1106 Main St., Lexington 64067; (660) 259-6551; FAX (660) 259-6675

**Presiding Commissioner**, James R. Strodman, (R), Lafayette County Courthouse, 1001 Main

St., Rm. 104, Lexington 64067; (660) 259-4315; FAX (660) 259-6109

**Prosecuting Attorney\***, Kellie Ritchie, (D), Lafayette County Courthouse Annex, 116 S. 10th, Lexington 64067; (660) 259-6181; FAX (660) 259-2884

**Public Administrator**, Barb Copenhaver, (R), 1108 Main St., Ste. B, Lexington 64067; (660) 259-4520; FAX (660) 259-2159

**Recorder of Deeds**, Patsy Olvera, (R), Lafayette County Courthouse, 1001 Main St., Rm. 206, Lexington 64067; (660) 259-6178; FAX (660) 259-2918

**Sheriff**, Kerrick Alumbaugh, (D), 107 S. 11th St., Lexington 64067; (660) 259-3622; FAX (660) 259-2545

**Treasurer**, Dale Ensor, (D), Lafayette County Courthouse, 1001 Main St., Rm. 108, Lexington 64067; (660) 259-3711; FAX (660) 259-6109

\*Appointed

## Lawrence County

**County seat and zip code:** Mt. Vernon 65712.

**County population:** 37,757. **Classification:** Third class. **Assessed valuation:** \$402,811,104. **Square miles:** 614. **Organized:** February 14, 1845. **Named for:** James Lawrence, naval hero of the War of 1812.

**Assessor**, Doug Bowerman, (R), Lawrence County Courthouse, 1 E. Courthouse Sq., PO Box 188, Mt. Vernon 65712; (417) 466-2831; FAX (417) 466-3931; lcoassessor@sofnet.com

**Clerk Circuit Court**, Steven W. Kahre, (R), Lawrence County Justice Center, 240 N. Main, Ste. 110, Mt. Vernon 65712; (417) 466-2471; FAX (417) 466-7899; Steven.Kahre@courts.mo.gov

**Clerk County Commission**, Gary Emerson, (R), Lawrence County Courthouse, 1 E. Courthouse Sq., Ste. 101, Mt. Vernon 65712; (417) 466-2638; FAX (417) 466-4348; lawrence@sos.mo.gov

**Collector of Revenue**, Kelli McVey, (R), Lawrence County Courthouse, 1 E. Courthouse Sq., PO Box 29, Mt. Vernon 65712; (417) 466-2410; FAX (417) 466-2065

**Commissioner, Eastern District**, Joe Ruscha, (R), Lawrence County Courthouse, 1 E. Courthouse Sq., Ste. 104, Mt. Vernon 65712; (417) 466-3666; FAX (417) 466-4348

**Commissioner, Western District**, Rodney Barnes, (R), Lawrence County Courthouse, 1 E. Courthouse Sq., Ste. 104, Mt. Vernon

- 65712; (417) 466-3666; FAX (417) 466-4348
- Coroner**, Scott Lakin, (R), 501 Elm St., Pierce City 65723; (417) 476-2626
- County Health Department Director**, Alethea Goodman, 105 W. North, Mt. Vernon 65712; (417) 466-2201; FAX (417) 466-7485; goodma@lpha.dhss.mo.gov
- Emergency Management Director\***, Michael W. Rowe, 14006 Lawrence 2050, Miller 65707; (417) 737-3041
- Presiding Commissioner**, Sam Goodman, (R), Lawrence County Courthouse, 1 E. Courthouse Sq., Ste. 104, Mt. Vernon 65712; (417) 466-3666; FAX (417) 466-4348
- Prosecuting Attorney**, Robert E. George, (R), Lawrence County Justice Center, 240 N. Main, PO Box 69, Mt. Vernon 65712; (417) 466-2846; FAX (417) 466-3697; lawcopa@hotmail.com
- Public Administrator**, Pam Fobair, (R), Lawrence County Justice Center, 204 N. Main, PO Box 431, Mt. Vernon 65712; (417) 466-2273; FAX (417) 466-1108; pampfobair@hotmail.com
- Recorder of Deeds**, Pam Robertson, (R), Lawrence County Courthouse, 1 E. Courthouse Sq., PO Box 449, Mt. Vernon 65712; (417) 466-2670; FAX (417) 466-4995
- Sheriff**, Brad DeLay, (R), Lawrence County Justice Center, 240 N. Main, PO Box 107, Mt. Vernon 65712; (417) 466-2131; FAX (417) 466-4222; lawrenceco@sofnet.com
- Surveyor**, Aaron Austin, 15323 Lawrence 2077, Mt. Vernon 65712; (417) 471-1628
- Treasurer**, Sharon Kleine, (R), Lawrence County Courthouse, 1 E. Courthouse Sq., PO Box 46, Mt. Vernon 65712; (417) 466-2662; FAX (417) 466-4995; SharonKleine@hotmail.com
- 
- \*Appointed
- ## Lewis County
- County seat and zip code**: Monticello 63457.  
**County population**: 9,951. **Classification**: Third class. **Assessed valuation**: \$99,652,324. **Square miles**: 508. **Organized**: January 2, 1833. **Named for**: Captain Meriwether Lewis, governor of the Missouri Territory.
- Assessor**, Craig Myers, (D), Lewis County Courthouse Annex, PO Box 14, Monticello 63457; (573) 767-5209; FAX (573) 767-5209; lca@marktwain.net
- Clerk Circuit Court**, Jan E. Geisendorfer, (D), Lewis County Courthouse, PO Box 8, Monticello 63457; (573) 767-5352; FAX (573) 767-5342
- Clerk County Commission**, Sharon Schlager, (D), Lewis County Courthouse, 100 E. Lafayette, PO Box 67, Monticello 63457; (573) 767-5205; FAX (573) 767-8245; lewis@sos.mo.gov
- Collector of Revenue**, Robert E. (Bob) Veatch, (D), Lewis County Courthouse, PO Box 7, Monticello 63457; (573) 767-5438; FAX (573) 767-5392; lewiscol@marktwain.net
- Commissioner, Northern District**, John Campen, (D), Lewis County Courthouse, PO Box 67, Monticello 63457; (573) 767-5476; FAX (573) 767-8245; lewis@sos.mo.gov
- Commissioner, Southern District**, Jesse Roberts, (D), Lewis County Courthouse, PO Box 67, Monticello 63457; (573) 767-5476; FAX (573) 767-8245; lewis@sos.mo.gov
- Coroner**, Larry Arnold, (D), 1100 White, Canton 63435; (573) 288-4488
- County Health Department Administrator**, Diane Lay, 101 State Hwy. A, PO Box 96, Monticello 63457; (573) 767-5312; FAX (573) 767-5301; layd@lpha.mopublic.org
- County Surveyor\***, Jason D. Janes, PLS, 222 S. Main St., PO Box 146, Palyra 63461; (573) 769-7020
- Emergency Management Director**, David L. Keith, 300 N. Highland, PO Box 404, Ewing 63440; (573) 209-3293; FAX (573) 209-5391; klelec@marktwain.net
- Presiding Commissioner**, Nancy Goehl, (D), Lewis County Courthouse, 100 E. Lafayette, PO Box 67, Monticello 63457; (573) 767-5476; FAX (573) 767-8245; ncgoehl@marktwain.net
- Prosecuting Attorney**, Jules V. DeCoster, (D), Lewis County Courthouse, PO Box 11, Monticello 63457; (573) 767-5478; FAX (573) 767-5470
- Public Administrator**, Bill Murphy, (D), PO Box 416, Williamstown 63473; (573) 853-4582
- Recorder of Deeds**, Brenda Gunlock, (D), Lewis County Courthouse, PO Box 97, Monticello 63457; (573) 767-5440; FAX (573) 767-5378
- Sheriff**, David T. Parrish, (D), 107 S. Washington St., Monticello 63457; (573) 767-5287; FAX (573) 767-5412; lcso@marktwain.net
- Treasurer**, Kim Porter, (D), Lewis County Courthouse, PO Box 33, Monticello 63457; (573) 767-5446; FAX (573) 767-8245; lewtreas@marktwain.net
- 
- \*Appointed

## Lincoln County

**County seat and zip code:** Troy 63379.  
**County population:** 52,775. **Classification:** Third class. **Assessed valuation:** \$627,826,792. **Square miles:** 627. **Organized:** December 14, 1818. **Named for:** Benjamin Lincoln, revolutionary general.

**Assessor,** Kevin L. Bishop, (R), Lincoln County Courthouse, 201 Main St., Troy 63379; (636) 528-6300

**Clerk Circuit Court,** Grace Sinclair, (D), Lincoln County Justice Center, 45 Business Park Dr., Troy 63379; (636) 528-6300 253

**Clerk County Commission,** Elaine Luck, (D), Lincoln County Courthouse, 201 Main St., Troy 63379; (636) 528-6300; FAX (636) 528-5528; lincolin@sos.mo.gov

**Collector of Revenue,** Jerry Fox, (D), Lincoln County Courthouse, 201 Main St., Troy 63379; (636) 528-6300 275

**Commissioner, First District,** Jim Mayes, (D), Lincoln County Courthouse, 201 Main St., Troy 63379; (636) 528-6300 223

**Commissioner, Second District,** Matt Bass, (R), Lincoln County Courthouse, 201 Main St., Troy 63379; (636) 528-6300

**Coroner,** Robert L. Shramek, Sr., (D), 200 Oak St., Troy 63379; (636) 528-5087

**County Health Department Director\*,** Harriett Zuroweste, #5 Health Dept. Dr., Troy 63379; (636) 528-6117

**County Surveyor,** Donald "Tec" Parr, (D), Lincoln County Courthouse, Oak St., PO Box 182, Troy 63379; (636) 528-7110

**Emergency Management Director,** Kelly Hardcastle, 250 W. College St., Troy 63379; (636) 528-6300 2248

**Presiding Commissioner,** Sean O'Brien, (D), Lincoln County Courthouse, 201 Main St., Troy 63379; (636) 528-6300 222

**Prosecuting Attorney,** G. John Richards, (D), PO Box 319, 45 Business Park Dr., Troy 63379; (636) 528-8571

**Public Administrator,** Betty Cox, (D), 201 Main St., Troy 63379; (636) 528-8287

**Recorder of Deeds,** Dottie D. Crenshaw, (D), Lincoln County Courthouse, 201 Main St., Troy 63379; (636) 528-6300 249

**Sheriff,** Mike Krigbaum, (D), 65 Business Park, Troy 63379; (636) 528-8546

**Treasurer,** Betsy K. Calvin, (D), Lincoln County Courthouse, 201 Main St., Troy 63379; (636) 528-6300 268

\*Appointed

## Linn County

**County seat and zip code:** Linneus 64653. **County population:** 12,580. **Classification:** Third class. **Assessed valuation:** \$131,889,811. **Square miles:** 620. **Organized:** January 6, 1837. **Named for:** Lewis F. Linn, United States senator.

**Assessor,** Marlene Graves, (D), Linn County Courthouse, Rm. 107, PO Box 91, Linneus 64653; (660) 895-5387; (660) 895-5108

**Clerk Circuit Court,** E. Elaine Clough, (D), PO Box 84, Linneus 64653; (660) 895-5212

**Clerk County Commission,** Peggy Ward, (D), Linn County Courthouse, 108 N. High, Rm. 102, PO Box 92, Linneus 64653; (660) 895-5417; FAX (660) 895-5527; linn@sos.mo.gov

**Collector-Treasurer,** Pamela S. Reed, (D), Linn County Courthouse, Rm. 104, Linneus 64653; (660) 895-5410

**Commissioner, District 1,** Randy Wade, (D), Linn County Courthouse, Rm. 103, Linneus 64653; (660) 895-5547

**Commissioner, District 2,** Jim Libby, (D), Linn County Courthouse, Rm. 103, Linneus 64653; (660) 895-5547

**Coroner,** Kenny F. Creason, (D), 20512 Highway C, Purdin 64674; (660) 375-2127; FAX (660) 244-3201

**County Health Department Director,** Gary Ruthledge, 635 S. Main, Brookfield 64628; (660) 258-7251

**Emergency Management Director,** Rick Solomon, 33967 Minor Rd., Bucklin 64631; (660) 376-2555 or (417) 739-1191

**Presiding Commissioner,** Rick Solomon, (D), Linn County Courthouse, Rm. 103, Linneus 64653; (660) 895-5547

**Prosecuting Attorney,** Tracy L. Carlson, (D), Courthouse Annex, PO Box 77, Linneus 64653; (660) 895-5589

**Public Administrator,** Leroy Duncan, (D), PO Box 243, Brookfield 64628; (660) 258-5505

**Recorder of Deeds,** Loretta Brookshier, (D), Linn County Courthouse, Rm. 204, PO Box 151, Linneus 64653; (660) 895-5216

**Sheriff,** Tom Parks, (D), 115 W. Jackson St., Linneus 64653; (660) 895-5312

## Livingston County

**County seat and zip code:** Chillicothe 64601. **County population:** 14,213. **Classification:** Third class. **Assessed valuation:** \$159,196,654. **Square miles:** 537. **Organized:** January 6, 1837. **Named for:** Edward Livingston, Secretary of State.



**Assessor**, Steve Ripley, (D), Livingston County Courthouse, 700 Webster St., Chillicothe 64601; (660) 646-8000, ext. 2; FAX (660) 646-8005; assessor@livingstoncountymo.com

**Clerk Circuit Court**, Brenda Wright, (D), Livingston County Courthouse, 700 Webster St., Chillicothe 64601; (660) 646-8000; FAX (660) 646-2734; brenda.wright@courts.mo.gov

**Clerk County Commission**, Kelly Christopher, (D), Livingston County Courthouse, 700 Webster St., Ste. 10, Chillicothe 64601; (660) 646-8000, ext. 3; FAX (660) 646-8010; countyclerk@livingstoncountymo.com

**Collector-Treasurer**, Martha Peery, (D), Livingston County Courthouse, 700 Webster St., Chillicothe 64601; (660) 646-8000, ext. 7; FAX (660) 646-8015; treasurer@livingstoncountymo.com

**Commissioner, Eastern District**, Ken Lauhoff, (D), Livingston County Courthouse, 700 Webster St., Chillicothe 64601; (660) 646-8000, ext. 209; FAX (660) 646-8010; countycommission@livingstoncountymo.com

**Commissioner, Western District**, Todd Rodenberg, (D), Livingston County Courthouse, 700 Webster St., Chillicothe 64601; (660) 646-8000, ext. 218; FAX (660) 646-8010; countycommission@livingstoncountymo.com

**Coroner**, J. Scott Lindley, (D), 910 Washington, Chillicothe 64601; (660) 646-4857

**County Health Department Director**, Sherry Weldon, 800 Adam Dr., Chillicothe 64601; (660) 646-5506; FAX (660) 646-4485; weldos@lpha.mopublic.org

**Emergency Management Director**, Darrel Wright, 700 Second St., Chillicothe 64601; (660) 646-2139

**Presiding Commissioner**, Eva Danner, (D), Livingston County Courthouse, 700 Webster St., Chillicothe 64601; (660) 646-8000, ext. 202; FAX (660) 646-8010; countycommission@livingstoncountymo.com

**Prosecuting Attorney**, Michael P. Koenig, (D), Livingston County Courthouse, 700 Webster St., Ste. 7, Chillicothe 64601; (660) 646-8000, ext. 5; FAX (660) 646-1819; prosecutor2@livingstoncountymo.com

**Public Administrator**, Sherry Parks, (D), 19335 LIV 347, Chillicothe 64601; (660) 707-1802; FAX (660) 707-1807; parkssherry@hotmail.com

**Recorder of Deeds**, Gordon Smith, (D), 700 Webster St., Chillicothe 64601; (660) 646-8000, ext. 6; FAX (660) 646-5402

**Sheriff**, Steve Cox, (R), Livingston County Jail, 901 Webster St., Chillicothe 64601; (660) 646-0515; FAX (660) 646-0520; scox@livcoso.org

## Macon County

**County seat and zip code**: Macon 63552. **County population**: 15,621. **Classification**: Third class. **Assessed valuation**: \$177,985,765. **Square miles**: 797. **Organized**: January 6, 1837. **Named for**: Nathaniel Macon, revolutionary soldier and North Carolina congressman.

**Assessor**, Jim R. Palmer, (D), Macon County Courthouse, 101 E. Washington, Bldg. 3, Macon 63552; (660) 385-2416; FAX (660) 385-3140

**Clerk Circuit Court and ex officio Recorder of Deeds**, Kimberly March, (D), Macon County Courthouse, 101 E. Washington, Bldg. 2, PO Box 382, Macon 63552; (660) 385-4631; FAX (660) 385-4235; Kimberly.March@courts.mo.gov

**Clerk County Commission**, Pat Clarke, (D), Macon County Courthouse, 101 E. Washington, Bldg. 1, PO Box 96, Macon 63552; (660) 385-2913; FAX (660) 385-7203; macon@sos.mo.gov

**Collector of Revenue**, Jeanette Ronchetto, (D), Macon County Courthouse, 101 E. Washington, Bldg. 3, PO Box 471, Macon 63552; (660) 385-3214; FAX (660) 385-4085; jrcollector@cvalley.net

**Commissioner, District 1**, Drew Belt, (R), Macon County Courthouse, 101 E. Washington, Bldg. 1, PO Box 96, Macon 63552; (660) 385-2913; FAX (660) 385-7203

**Commissioner, District 2**, Jon Dwiggins, (R), Macon County Courthouse, 101 E. Washington, Bldg. 1, PO Box 96, Macon 63552; (660) 385-2913; FAX (660) 385-7203

**Coroner**, Brian Hayes, (D), 402 Pearl St., Macon 63552; (660) 385-2136

**County Health Department Director\***, Judy R. Rushton, 503 N. Missouri St., Macon 63552; (660) 385-4711; FAX (660) 385-2014; rushtj@lpha.dhss.mo.gov

**County Surveyor**, Edward A. Cleaver, (D), 20668 Jubilee Pl., Atlanta 63530; (660) 239-4403

**Emergency Management Director\***, Dr. Joseph Elliott, 511 N. Jackson St., Macon 63552; (660) 385-6030

**Presiding Commissioner**, Alan R. Wyatt, (R), Macon County Courthouse, 101 E. Washington, Bldg. 1, PO Box 96, Macon 63552; (660) 385-2913; FAX (660) 385-7203

**Prosecuting Attorney**, R. Timothy Bickhaus, (R), Macon County Courthouse, PO Box 6, Macon 63552; (660) 385-2175; FAX (660) 385-6800; mcpa@cvalley.net

**Public Administrator**, Lois Noland, (D), 101 E. Washington St., Bldg. 1, Ste. E, Macon 63552; (660) 385-6173; FAX (660) 385-1720; loisnoland@mail2lois.com

**Sheriff**, Robert Dawson, (D), Macon County Jail, 101 W. Sheridan, Ste. A, PO Box 522, Macon 63552; (660) 385-2062; FAX (660) 385-5308; mcso@cvalley.net

**Treasurer\***, Lewis Ash, (D), Macon County Courthouse, 101 E. Washington, Bldg. 1, Macon 63552; (660) 385-2713; FAX (660) 385-7203; mct@cvalley.net

---

\*Appointed

## Madison County

**County seat and zip code:** Fredericktown 63645. **County population:** 12,276. **Classification:** Third class. **Assessed valuation:** \$112,538,743. **Square miles:** 497. **Organized:** December 14, 1818. **Named for:** James Madison.

**Assessor**, Grace Thomas, (D), Madison County Courthouse, 1 Courthouse Sq., Fredericktown 63645; (573) 783-3325; FAX (573) 783-5351

**Clerk Circuit Court**, Eileen Provow, (D), Madison County Courthouse, 1 Courthouse Sq., Fredericktown 63645; (573) 783-2102; FAX (573) 783-2715

**Clerk County Commission**, Donal E. Firebaugh, (D), Madison County Courthouse, 1 Courthouse Sq., Fredericktown 63645; (573) 783-2176; FAX (573) 783-5351; firebaughd@yahoo.com

**Collector of Revenue**, Charla Royer, (R), Madison County Courthouse, 1 Courthouse Sq., Fredericktown 63645; (573) 783-6544; FAX (573) 783-5351

**Commissioner, First District**, Dennis Bradford, (R), Madison County Courthouse, 1 Courthouse Sq., Fredericktown 63645; (573) 783-2176; FAX (573) 783-5351

**Commissioner, Second District**, Larry Mungle, (R), Madison County Courthouse, 1 Courthouse Sq., Fredericktown 63645; (573) 783-2176; FAX (573) 783-5351

**Coroner**, Charles C. Follis, (D), 700 Madison Plaza Dr., Fredericktown 63645; (573) 783-8336; FAX (573) 783-7729

**County Health Department Director**, Becky Hunt, 806 W. College, Fredericktown 63645; (573) 783-2746; FAX (573) 783-8039

**County Surveyor**, William Douglas McFarland, (D), 1095 Madison 214, Fredericktown 63645; (573) 783-6345

**Emergency Management Director**, Becky Hunt, 806 W. College, Fredericktown 63645; (573) 783-2746; FAX (573) 783-8039

**Presiding Commissioner**, John Rauls, (D), Madison County Courthouse, 1 Courthouse Sq., Fredericktown 63645; (573) 783-2176; FAX (573) 783-5351

**Prosecuting Attorney\***, Daniel Fall, (R), 135 E. Main, Fredericktown 63645; (573) 783-7212

**Public Administrator\***, Carol Lachance, (D), 1519 Madison 209, Fredericktown 63645; (573) 783-5372

**Recorder of Deeds**, Paula Francis, (D), Madison County Courthouse, 1 Courthouse Sq., Fredericktown 63645; (573) 783-3410; FAX (573) 783-2715

**Sheriff**, David Lewis, (D), Madison County Jail, 124 N. Main St., Fredericktown 63645; (573) 783-2234; FAX (573) 783-8528

**Treasurer**, Kay Rehkop, (R), Madison County Courthouse, 1 Courthouse Sq., Fredericktown 63645; (573) 783-7847; FAX (573) 783-5351

---

\*Appointed

## Maries County

**County seat and zip code:** Vienna 65582. **County population:** 9,046. **Classification:** Third class. **Assessed valuation:** \$107,670,768. **Square miles:** 528. **Organized:** March 2, 1855. **Named for:** The Maries rivers.

**Assessor**, Judy Logan, (D), Maries County Courthouse, PO Box 188, Vienna 65582; (573) 422-3540; FAX (573) 422-3859; judy@mariesco.org

**Clerk Circuit Court and ex officio Recorder of Deeds**, Mark Bushmann, (D), Maries County Courthouse, PO Box 213, Vienna 65582; (573) 422-3338; FAX (573) 422-3976

**Clerk County Commission**, Rhonda Brewer, (D), Maries County Courthouse, PO Box 205, Vienna 65582; (573) 422-3388; FAX (573) 422-3269; rhonda@mariesco.org

**Collector of Revenue**, Jayne Helton, (D), Maries County Courthouse, PO Box 71, Vienna 65582; (573) 422-3343; FAX (573) 422-3269; jayne@mariesco.org

**Commissioner, Eastern District**, Douglas Drewel, (R), Maries County Courthouse, PO Box 205, Vienna 65582; (573) 422-3388; FAX (573) 422-3269

**Commissioner, Western District**, Ed Fagre, (D), Maries County Courthouse, PO Box 205,

Vienna 65582; (573) 422-3388; FAX (573) 422-3269

**Coroner**, David H. Martin, (D), PO Box 210, Vienna 65582; (573) 422-3331; FAX (573) 422-3145

**Emergency Management Director\***, Ken Ramsey, Maries County Courthouse, PO Box 205, Vienna 65582; (573) 422-3388; FAX (573) 422-3269

**Presiding Commissioner**, Ray Schwartze, (R), Maries County Courthouse, PO Box 205, Vienna 65582; (573) 422-3388; FAX (573) 422-3269

**Prosecuting Attorney**, Terry D. Schwartze, (D), Maries County Courthouse, PO Box 212, Vienna 65582; (573) 422-3396; FAX (573) 422-3829

**Public Administrator**, Eugene J. Meyer, (D), PO Box 165, Vienna 65582; (573) 422-6151; FAX (573) 422-3269

**Sheriff**, Harold "Chris" Heitman, (R), Maries County Courthouse, PO Box 23, Vienna 65582; (573) 422-3381; FAX (573) 422-3100; cheitman@mariesco.org

**Treasurer**, Rhonda Slone, (D), Maries County Courthouse, PO Box 104, Vienna 65582; (573) 422-3311; FAX (573) 422-3269; rhondas@mariesco.org

\*Appointed

## Marion County

**County seat and zip code:** Palmyra 63461.

**County population:** 28,225. **Classification:** Third class. **Assessed valuation:** \$337,987,166. **Square miles:** 438. **Organized:** December 23, 1826. **Named for:** Francis Marion, Revolutionary War hero.

**Assessor**, Carl Zupan, (D), Marion County Assessor, 906 Broadway, Hannibal 63401; (573) 221-0589; FAX (573) 221-4250

**Clerk Circuit Court Division I**, Valerie Munzlinger, (D), Marion County Courthouse, 100 S. Main, Rm. 207, PO Box 431, Palmyra 63461; (573) 769-2550; FAX (573) 769-4558

**Clerk Circuit Court Division II**, Carolyn Conners, (D), Marion County Courthouse, 906 Broadway, Rm. 105, Hannibal 63401; (573) 221-0198

**Clerk County Commission**, Robert J. (Bob) Ravenscraft, (D), Marion County Courthouse, 100 S. Main, Palmyra 63461; (573) 769-2549; FAX (573) 769-4312; mcco@centurytel.net

**Collector of Revenue**, Lee Viorel, (D), Marion County Courthouse, 100 S. Main, Palmyra 63461; (573) 769-3282

**Commissioner, Eastern District**, Robert Heiser, (D), 1001 Central Ave., Hannibal 63401; (573) 769-2549; FAX (573) 221-4313

**Commissioner, Western District**, Randy Spratt, (R), 2404 CR 169, Philadelphia 63463; (573) 769-2549

**Coroner**, Peggy Porter, (D), 608 Sunset Dr., Palmyra 63461; (573) 248-6806

**County Health Department Director**, Olivia Jean McBride, 3105 Route W, PO Box 1378, Hannibal 63401; (573) 221-1166

**County Surveyor**, John D. Janes, (I), 5497 County Rd. 409, Hannibal 63401; (573) 769-7020

**Emergency Management Director**, John Hark, 3310 Arapaho, Hannibal 63461; (573) 221-5346; FAX (573) 221-3772; hark203@mywdo.com

**Ex officio Recorder of Deeds**, Janet Dearing, (D), Marion County Courthouse, 100 S. Main, Rm. 103, PO Box 392, Palmyra 63461; (573) 769-7001; FAX (573) 769-6012

**Land Use and Capitol Improvements Coordinator**, Teya Stice, Marion County Courthouse, 100 S. Main, Palmyra 63461; (573) 769-5545; FAX (573) 769-5545; mccoordinator@centurytel.net

**Presiding Commissioner**, Lyndon Bode, (D), 6950 County Rd. 263, Palmyra 63461; (573) 769-2549; FAX (573) 221-6796

**Prosecuting Attorney**, Thomas P. Redington, (D), Marion County Courthouse, 909 Broadway, PO Box 976, Hannibal 63401; (573) 221-0146

**Public Administrator**, Gayle Viorel, (D), Marion County Courthouse, 906 Broadway, Rm. 104, Hannibal 63401; (573) 221-9149

**Sheriff**, Jimmy Shinn, (D), 1703 Marion City Rd., Palmyra 63461; (573) 769-2077

**Treasurer**, Jean Buckman, (D), Marion County Courthouse, 100 S. Main, Palmyra 63461; (573) 769-2552

## McDonald County

**County seat and zip code:** Pineville 64856.

**County population:** 22,731. **Classification:** Third class. **Assessed valuation:** \$256,683,567. **Square miles:** 541. **Organized:** March 3, 1849. **Named for:** Alexander McDonald, Revolutionary War soldier.

**Assessor**, Laura Pope, (R), McDonald County Courthouse, PO Box 726, Pineville 64856; (417) 223-4361; lspope@olemac.net

**Clerk Circuit Court**, Gene Hall, (R), McDonald County Courthouse, PO Box 157, Pineville 64856; (417) 223-7512; eugene.hall@courts.mo.gov

**Clerk County Commission**, Barbara Williams, (R), McDonald County Courthouse, PO Box 665, Pineville 64856; (417) 223-4662; mcdonald@sos.mo.gov

**Collector of Revenue**, Brenda Gordon, (R), McDonald County Courthouse, PO Box 725, Pineville 64856; (417) 223-7408; brendagordon05@hotmail.com

**Commissioner, Eastern District**, Sam Gaskill, (R), McDonald County Courthouse, PO Box 665, Pineville 64856; (417) 223-2842; commission@olemac.net

**Commissioner, Western District**, Ronnie Walker, (R), McDonald County Courthouse, PO Box 665, Pineville 64856; (417) 223-7516; commission@olemac.net

**Coroner**, Tracy Dowd, (R), PO Box 751, Noel 64854; (417) 845-1234; tdowd@walker-dowd.com

**County Health Department Administrator**, Paige Behm, PO Box 366, Pineville 64856; (417) 223-4351; behmp@mopublic.org

**County Surveyor**, Travis Green, (R), 1302 Edsel Rd., Stella 64867; (417) 628-3970; tgreen@leru.net

**Emergency Management Director**, Gregg Sweeten, PO Box 665, Pineville 64856; (417) 223-7575; mcdema@olemac.net

**Presiding Commissioner**, Larry D. Jones, (R), McDonald County Courthouse, PO Box 665, Pineville 64856; (417) 223-2842; commission@olemac.net

**Prosecuting Attorney**, Janice Lynne Durbin, (D), PO Box 566, Pineville 64856; (417) 223-4142; jdurbin@mcprosecutor.org

**Public Administrator**, Donna Underwood, (R), PO Box 758, Pineville 64856; (417) 223-7333; donnau@olemac.net

**Recorder of Deeds**, Kenny Underwood, (R), PO Box 606, Pineville 64856; (417) 223-7523; recorder@olemac.net

**Sheriff**, Robert M. Evenson, (D), PO Box 68, Pineville 64856; (417) 223-4319; evenson55@hotmail.com

**Treasurer**, Joye Helm, (R), McDonald County Courthouse, PO Box 654, Pineville 64856; (417) 223-7514; j\_helm\_99@yahoo.com

## Mercer County

**County seat and zip code:** Princeton 64673. **County population:** 3,523. **Classification:** Third class. **Assessed valuation:** \$59,037,097. **Square**

**miles:** 454. **Organized:** February 14, 1845. **Named for:** John F. Mercer, a Revolutionary War general.

**Assessor**, Norberta DeMoss, (R), Mercer County Courthouse, 802 E. Main, Princeton 64673; (660) 748-3511; FAX (660) 748-3445; assessor@grm.net

**Clerk Circuit Court and *ex officio* Recorder of Deeds**, Patricia Stamper, (R), Mercer County Courthouse, 802 E. Main, Princeton 64673; (660) 748-4335; FAX (660) 748-4339; patricia.stamper@courts.mo.gov

**Clerk County Commission\***, Judy Hamilton, (R), Mercer County Courthouse, 802 E. Main, Princeton 64673; (660) 748-3425; FAX (660) 748-3445; mcclerk@grm.net

**Collector-Treasurer**, Susan Moore, (R), Mercer County Courthouse, 802 E. Main, Princeton 64673; (660) 748-3435; FAX (660) 748-3135; smooorecoll\_treas@yahoo.com

**Commissioner, First District**, Thomas Shane Grooms, (R), Mercer County Courthouse, 802 E. Main, Princeton 64673; (660) 748-3425; FAX (660) 748-3445

**Commissioner, Second District**, Kenneth D. Wilson, (D), Mercer County Courthouse, 802 E. Main, Princeton 64673; (660) 748-3425; FAX (660) 748-3445

**Coroner**, Michael Greenlee, (D), 305 Broadway 802 E. Main, Princeton 64673; (660) 748-3319

**County Health Department Director\***, Phyllis Johnson, 305 W. Main, Princeton 64673; (660) 748-3693

**Emergency Management Director\***, Mark Thompson, Rt. 1, Box 30, Princeton 64673; (660) 748-3247

**Presiding Commissioner**, Clifford Shipley, (R), Mercer County Courthouse, 802 E. Main, Princeton 64673; (660) 748-3425; FAX (660) 748-3445

**Prosecuting Attorney**, John L. Young, (R), 712 Main St., Princeton 64673; (660) 748-3332; FAX (660) 748-4707

**Public Administrator**, Kelli Judd, (R), Mercer County Courthouse, 802 E. Main, Princeton 64673; (660) 748-3640; FAX (660) 748-3411

**Sheriff**, Steve Stockman, (R), Mercer County Courthouse, 802 E. Main, Princeton 64673; (660) 748-3165; FAX (660) 748-3180; mercoso@grm.net

\*Appointed

## Miller County

**County seat and zip code:** Tuscumbia 65082.  
**County population:** 24,949. **Classification:** Third class. **Assessed valuation:** \$398,427,716. **Square miles:** 593. **Organized:** February 6, 1837. **Named for:** John Miller, governor of Missouri.

**Assessor\***, Joseph Cochran, (R), Miller County Courthouse, PO Box 12, Tuscumbia 65082; (573) 369-1960

**Clerk Circuit Court**, Genise L. Buechter, (R), Miller County Courthouse, PO Box 12, Tuscumbia 65082; (573) 369-1970

**Clerk County Commission**, Clayton E. Jenkins, (R), Miller County Courthouse, PO Box 12, Tuscumbia 65082; (573) 369-1910; FAX (573) 369-1905; clayton@millercountymo.org

**Collector of Revenue\***, William Harvey, (R), Miller County Courthouse, PO Box 12, Tuscumbia 65082; (573) 369-1925

**Commissioner, First District**, Darrell Bunch, (R), Miller County Courthouse, PO Box 12, Tuscumbia 65082; (573) 369-1900

**Commissioner, Second District**, Brian Duncan, (R), Miller County Courthouse, PO Box 12, Tuscumbia 65082; (573) 369-1900

**Coroner**, Rick Callahan, (R), 201 N. Maple, Eldon 65026; (573) 392-3351

**County Health Department Director\***, Bruce Jenkins, PO Box 2, Tuscumbia 65082; (573) 369-2359

**County Highway Engineer**, Paul Schulte, (R), Miller County Courthouse, PO Box 12, Tuscumbia 65082; (573) 369-1900

**County Surveyor**, Gerard J. Harms, Sr., (R), 2105 S. Oak, Eldon 65026; (573) 392-3312

**Emergency Management Director\***, Barlow Biggers, PO Box 12, Tuscumbia 65082; (573) 369-1880

**Presiding Commissioner**, Tom Wright, (R), Miller County Courthouse, PO Box 12, Tuscumbia 65082; (573) 369-1900

**Prosecuting Attorney**, Matthew Howard, (R), Miller County Courthouse, PO Box 12, 2001 Hwy. 52, Tuscumbia 65082; (573) 369-1940

**Public Administrator**, Wilma Keeth, (R), PO Box 12, Tuscumbia 65082; (573) 369-1955

**Recorder of Deeds**, Deb Wiles, (R), Miller County Courthouse, PO Box 12, Tuscumbia 65082; (573) 369-1935

**Sheriff**, William Abbott, (R), Miller County Courthouse, PO Box 13, Tuscumbia 65082; (573) 369-2341

**Treasurer**, Phil Lawson, (R), Miller County Courthouse, PO Box 24, Tuscumbia 65082; (573) 369-1920

\*Appointed

## Mississippi County

**County seat and zip code:** Charleston 63834.  
**County population:** 13,504. **Classification:** Third class. **Assessed valuation:** \$134,544,384. **Square miles:** 410. **Organized:** February 14, 1845. **Named for:** The Mississippi River.

**Assessor**, W. R. "Bill" Thompson (D), Mississippi County Courthouse, PO Box 369, Charleston 63834; (573) 683-2146 237; FAX (573) 683-7548

**Clerk Circuit Court**, Leigh Ann Colson, (D), Mississippi County Courthouse, PO Box 369, Charleston 63834; (573) 683-2146; FAX (573) 683-7696

**Clerk County Commission**, Hubert DeLay, Jr., (D), Mississippi County Courthouse, PO Box 369, Charleston 63834; (573) 683-2146; FAX (573) 683-6071; jrdelay@misscomo.net

**Collector of Revenue**, Faye P. Elliott, (D), Mississippi County Courthouse, PO Box 369, Charleston 63834; (573) 683-2146 231; FAX (573) 683-6217

**Commissioner, First District**, Robert Jackson, (D), Mississippi County Courthouse, PO Box 369, Charleston 63834; (573) 683-2146; FAX (573) 683-6071

**Commissioner, Second District**, Steve Jones, (D), Mississippi County Courthouse, PO Box 369, Charleston 63834; (573) 683-2146; FAX (573) 683-6071

**Coroner**, Terry A. Parker, (D), 802 E. Cypress St., Charleston 63834; (573) 683-3773

**County Health Department Director**, Melanie Glaus, 1200 E. Marshall, Charleston 63834; (573) 683-2191

**County Highway Engineer**, Richard Wallace, (D), Mississippi County Courthouse, PO Box 369, Charleston 63834; (573) 683-6428; FAX (573) 649-2069

**County Surveyor**, Martin Lucas, Mississippi County Courthouse, PO Box 369, Charleston 63834; (573) 683-2146

**Emergency Management Director**, Danny Harris, Mississippi County Courthouse, PO Box 369, Charleston 63834; (573) 683-1782

**Presiding Commissioner**, Jim Blumenberg, (D), Mississippi County Courthouse, PO Box 369, Charleston 63834; (573) 683-2146; FAX (573) 683-6071

**Prosecuting Attorney**, Darren Cann, (D), Mississippi County Courthouse, PO Box 435, Charleston 63834; (573) 683-2146; FAX (573) 683-6228

**Public Administrator**, Rick Reed, (D), Mississippi County Courthouse, PO Box 369, Charleston 63834; (573) 683-2146, ext. 256

**Recorder of Deeds**, Judy Rolwing, (D), Mississippi County Courthouse, PO Box 369, Charleston 63834; (573) 683-2146; FAX (573) 683-7696

**Sheriff**, Keith Moore, (D), Mississippi County Courthouse, PO Box 369, Charleston 63834; (573) 683-2111; FAX (573) 683-2113

**Treasurer**, Sandra B. Morrow, (D), Mississippi County Courthouse, PO Box 369, Charleston 63834; (573) 683-2146 235; FAX (573) 683-6071

## Moniteau County

**County seat and zip code:** California 65018. **County population:** 15,121. **Classification:** Third class. **Assessed valuation:** \$169,625,326. **Square miles:** 417. **Organized:** February 14, 1845. **Named for:** The Moniteau Creek.

**Assessor**, Darrel L. King, (R), Moniteau County Courthouse, Rm. 105, 200 E. Main St., California 65018; (573) 796-4637; FAX (573) 796-3082

**Clerk Circuit Court and *ex officio* Recorder of Deeds**, J. David Haldiman, (D), Moniteau County Courthouse, Rm. 102, 200 E. Main St., California 65018; (573) 796-2071

**Clerk County Commission**, Anita Groepper, (R), Moniteau County Courthouse, 200 E. Main St., California 65018; (573) 796-4661; FAX (573) 796-3082; monitcoclk@yahoo.com

**Collector of Revenue**, Carlene E. Petree, (D), Moniteau County Courthouse, Rm. 101, 200 E. Main St., California 65018; (573) 796-4521; FAX (573) 796-3851

**Commissioner, First District**, Tony Barry, (R), Moniteau County Courthouse, 200 E. Main St., California 65018; (573) 796-2213; FAX (573) 796-3082; monitcocmm@yahoo.com

**Commissioner, Second District**, Kim F. Roll, (D), Moniteau County Courthouse, 200 E. Main St., California 65018; (573) 796-2213; FAX (573) 796-3082; monitcocmm@yahoo.com

**Coroner**, Loyd Fulks, (R), 600 Dave Dr., California 65018; (573) 796-3855

**County Health Department Director**, Jerene Huff, 401-A Francis St., California 65018; (573) 796-3412; FAX (573) 796-8364

**Emergency Management Director**, Kurt Bleich, 200 N. Main St., California 65018; (573) 796-2213

**Presiding Commissioner**, Kenneth Kunze, (R), Moniteau County Courthouse, 200 E. Main St., California 65018; (573) 796-2213; FAX (573) 796-3082; monitcocmm@yahoo.com

**Prosecuting Attorney**, John T. Kay, (D), 405 N. High St., California 65018; (573) 796-3220

**Public Administrator**, Cher King Caudel, (R), Moniteau County Courthouse, 200 E. Main St., California 65018; (573) 796-4704

**Sheriff**, Jay Gump, (R), Moniteau County Jail, 101 E. North St., California 65018; (573) 796-2525

**Treasurer**, Harold Haldiman, (R), 200 E. Main, California 65018; (573) 796-4608

## Monroe County

**County seat and zip code:** Paris 65275-1399. **County population:** 9,127. **Classification:** Third class. **Assessed valuation:** \$112,871,726. **Square miles:** 670. **Organized:** January 6, 1831. **Named for:** James Monroe.

**Assessor\***, Eleanor E. Roberts, (R), Monroe County Courthouse, 300 N. Main, Rm. 107, Paris 65275; (660) 327-5607; FAX (660) 327-5063

**Clerk Circuit Court**, Gale Bierly, (D), Monroe County Courthouse, 300 N. Main, Rm. 201, Paris 65275; (660) 327-5204; FAX (660) 327-5781

**Clerk County Commission**, Sandra Francis, (D), Monroe County Courthouse, 300 N. Main, Rm. 204, Paris 65275; (660) 327-5106; FAX (660) 327-1019; monroecountyckl@centurytel.net

**Collector of Revenue**, Anita Dunkle, (D), Monroe County Courthouse, 300 N. Main, Rm. 101, Paris 65275; (660) 327-4320; FAX (660) 327-5063

**Commissioner, Eastern District**, Mike Whelan, (D), Monroe County Courthouse, 300 N. Main, Rm. 203, Paris 65275; (660) 327-5107; FAX (660) 327-1019

**Commissioner, Western District**, Glenn E. Turner, (D), Monroe County Courthouse, 300 N. Main, Rm. 203, Paris 65275; (660) 327-5107; FAX (660) 327-1019

**Coroner**, James K. Reinhard, (D), 128 W. Caldwell, Paris 65275; (660) 327-4168; FAX (660) 327-4169

**County Health Department Director**, Barb Landrum, Paris 65275; (660) 327-4653; FAX (660) 327-4533

**Emergency Management Director**, Donald Simpson, Monroe County Courthouse, 300 N. Main, Rm. 203, Paris 65275; (660) 327-5107; FAX (660) 327-1019

**Presiding Commissioner**, Donald Simpson, (D), Monroe County Courthouse, 300 N. Main, Rm. 203, Paris 65275; (660) 327-5107; FAX (660) 327-1019

**Prosecuting Attorney\***, Nicole Volkert, (R), Monroe County Courthouse, 300 N. Main, Third Floor, Paris 65275; (660) 327-4484; FAX (660) 327-4990

**Public Administrator**, Marguerite Jones, (D), 15049 Route Z, Paris 65275; (660) 327-4615; FAX (660) 327-1019

**Recorder of Deeds**, Merry Sue Meals, (D), Monroe County Courthouse, 300 N. Main, Rm. 103, Paris 65275; (660) 327-1131; FAX (660) 327-1130

**Sheriff**, J. David Hoffman, (D), Monroe County Courthouse, 300 N. Main, Rm. 205, Paris 65275; (660) 327-4060; FAX (660) 327-4865

**Treasurer**, Martha Cullifer, (D), Monroe County Courthouse, 300 N. Main, Rm. 102, Paris 65275; (660) 327-4711; FAX (660) 327-5063

---

\*Appointed

## Montgomery County

**County seat and zip code:** Montgomery City 63361. **County population:** 11,804. **Classification:** Third class. **Assessed valuation:** \$184,208,719. **Square miles:** 540. **Organized:** December 14, 1818. **Named for:** Richard Montgomery, a Revolutionary War general.

**Assessor**, Jerome P. Overkamp, (R), 310 Salisbury St., Ste. B, Montgomery City 63361; (573) 564-2445; assessor@mccountymo.com

**Clerk Circuit Court**, Patricia Bufka, (R), 211 E. Third St., Ste. 301, Montgomery City 63361; (573) 564-3341; FAX (573) 564-3914

**Clerk County Commission**, Pamela A. Cartee, (R), 211 E. Third St., Ste. 205, Montgomery City 63361; (573) 564-3357; FAX (573) 564-8088; montcoclerk@mccountymo.com

**Collector of Revenue**, Anita L. Sullivan, (R), 310 Salisbury St., Ste. C, Montgomery City 63361; (573) 564-2389; FAX (573) 564-1406; collector@mccountymo.com

**Commissioner, First District**, Rich Daniels, (R), 211 E. Third St., Ste. 205, Montgomery City 63361; (573) 564-3357; FAX (573) 564-8088; cocomm@mccountymo.com

**Commissioner, Second District**, John W. Noltensmeyer, (R), 211 E. Third St., Ste. 205, Montgomery City 63361; (573) 564-3357; FAX (573) 564-8088; cocomm@mccountymo.com

**Coroner**, David Colbert, (R), 109 Salisbury St., Montgomery City 63361; (573) 564-2340

**County Health Department Director**, Lori Riddle, 400 Salisbury St., Montgomery City 63361; (573) 564-2495; FAX (573) 564-5059; riddll@lpha.mopublic.org

**County Surveyor**, Bart Korman, (R), PO Box 33, High Hill 63350; (636) 359-0000; FAX (573) 456-7252; lewis-bade-engineers@hotmail.com

**Emergency Management Director**, Bob Bishop, 211 E. Third St., Ste. 103, Montgomery City 63361; (573) 564-2283; FAX (573) 564-3942; montemd@mccountymo.com

**Presiding Commissioner**, Charles W. Korman, (R), 211 E. Third St., Ste. 205, Montgomery City 63361; (573) 564-3357; FAX (573) 564-8088; cocomm@mccountymo.com

**Prosecuting Attorney\***, Lee Elliott, 211 E. Third St., Ste. 202, Montgomery City 63361; (573) 564-2252; FAX (573) 564-3197

**Public Administrator**, Ann Scarlet, (D), 628 N. Sturgeon St., Montgomery City 63361; (573) 564-3362

**Recorder of Deeds**, Sheila See, (R), 310 Salisbury St., Ste. A, Montgomery City 63361; (573) 564-3157

**Sheriff**, Robert (Bob) Davis, (R), 211 E. Third St., Ste. 209, Montgomery City 63361; (573) 564-8084; FAX (573) 564-8083

**Treasurer**, Donna Huenefeld, (R), 211 E. Third St., Ste. 204, Montgomery City 63361; (573) 564-2319

---

\*Appointed

## Morgan County

**County seat and zip code:** Versailles 65084. **County population:** 20,861. **Classification:** Third class. **Assessed valuation:** \$470,579,478. **Square miles:** 594. **Organized:** January 5, 1833. **Named for:** Daniel Morgan, a Revolutionary War general.

**Assessor**, Bob Raines, (R), Morgan County Courthouse, 100 E. Newton St., Versailles 65084; (573) 378-5459; FAX (573) 378-5453

**Clerk Circuit Court**, Cheryl L. Morris, (R), Morgan County Justice Center, 211 E. Newton St., Versailles 65084; (573) 378-4413; FAX (573) 378-5356

- Clerk County Commission**, Cathy Daniels, (D), Morgan County Courthouse, 100 E. Newton St., Versailles 65084; (573) 378-5436; FAX (573) 378-5991; Cathydaniels2003@yahoo.com
- Collector of Revenue**, Kathy Francis, (D), Morgan County Courthouse, 100 E. Newton St., PO Box 315, Versailles 65084; (573) 378-5370; FAX (573) 378-1987
- Commissioner, Eastern District**, Dan Murdock, (R), Morgan County Courthouse, 100 E. Newton St., Versailles 65084; (573) 378-4643; FAX (573) 378-5790
- Commissioner, Western District**, Wayne Kroeschen Jr., (R), Morgan County Courthouse, 100 E. Newton St., Versailles 65084; (573) 378-4643; FAX (573) 378-5790
- Coroner**, Gary Garber, (R), PO Box 26, Versailles 65084; (573) 378-4655
- County Health Department Director\***, Lorraine Kerkziek, 104 W. Lafayette St., Versailles 65084; (573) 378-5438
- Emergency Management Director**, Rick Bias, Morgan County Justice Center, 211 E. Newton, Versailles 65084; (573) 378-2453; FAX (573) 378-4045; Rbias@morgan-county.org
- Presiding Commissioner**, L.M. "Sonny" Earnest, (R), Morgan County Courthouse, 100 E. Newton St., Versailles 65084; (573) 378-4643; FAX (573) 378-5790
- Prosecuting Attorney**, Marvin W. Opie, (R), Morgan County Justice Center, 211 E. Newton St., Versailles 65084; (573) 378-4694; FAX (573) 378-5984
- Public Administrator**, Ray Forrest, (R), Morgan County Courthouse, 100 E. Newton St., Versailles 65084; (573) 378-4011; FAX (573) 378-0601
- Recorder of Deeds**, Nancy Boles, (R), Morgan County Courthouse, 100 E. Newton St., Versailles 65084; (573) 378-4029; FAX (573) 378-6431
- Sheriff**, Jim Petty, (D), Morgan County Justice Center, 211 E. Newton St., Versailles 65084; (573) 378-5481; FAX (573) 378-7171
- Treasurer**, Louella Pryor, (R), Morgan County Courthouse, 100 E. Newton St., Versailles 65084; (573) 378-5790
- Sification**: Second class. **Assessed valuation**: \$400,813,152. **Square miles**: 679. **Organized**: October 1, 1812. **Named for**: Madrid, Spain.
- Assessor**, Ronnie Simmons, (D), New Madrid County Courthouse, PO Box 247, New Madrid 63869; (573) 748-5441; FAX (573) 748-7219
- Auditor**, Michael J. Allgier, (D), New Madrid County Courthouse, 450 Main St., New Madrid 63869; (573) 748-2051; FAX (573) 748-2625
- Clerk Circuit Court**, Marsha Meatte Holiman, (D), New Madrid County Courthouse, Second Fl., 450 Main St., New Madrid 63869; (573) 748-2228
- Clerk County Commission**, Clement Cravens, (D), New Madrid County Courthouse, PO Box 68, New Madrid 63869; (573) 748-2524; FAX (573) 748-9269; clemcravens@newmadridcounty.net
- Collector of Revenue**, Dewayne Nowlin, (D), New Madrid County Courthouse, PO Box 249, New Madrid 63869; (573) 748-2127
- Commissioner, First District**, Mark Baker, (D), New Madrid County Courthouse, PO Box 68, New Madrid 63869; (573) 748-2524
- Commissioner, Second District**, Don Day, (D), New Madrid County Courthouse, PO Box 68, New Madrid 63869; (573) 748-2524
- Coroner**, Jimmy McSpadden, (D), 809 Sycamore, New Madrid 63869; (573) 748-2264
- County Health Department Director**, Jayne Dees, 406 Hwy. 61, New Madrid 63869; (573) 748-5541
- County Highway Engineer**, Donnie Brown, (D), 379 Bloomfield Rd., New Madrid 63869; (573) 748-2080
- Emergency Management Director**, David McClarty, PO Box 602, Lilbourn 63862; (573) 688-2942
- Presiding Commissioner**, Clyde M. Hawes, (D), New Madrid County Courthouse, PO Box 68, New Madrid 63869; (573) 748-2524
- Prosecuting Attorney**, Lewis H. Recker, (D), New Madrid County Courthouse, Second Fl. 450 Main St., New Madrid 63869; (573) 748-5144
- Public Administrator**, Riley Bock, (D), 450 Main St., New Madrid 63869; (573) 748-9275; FAX (573) 748-9274
- Recorder of Deeds**, Ann Evans Copeland, (D), New Madrid County Courthouse, PO Box 217, New Madrid 63869; (573) 748-5146
- Sheriff**, Terry M. Stevens, (D), New Madrid County Jail, Courthouse Sq., New Madrid 63869; (573) 748-2516

\*Appointed

## New Madrid County

**County seat and zip code**: New Madrid 63869. **County population**: 17,589. **Clas-**



**Treasurer**, Tom Bradley, (D), New Madrid County Courthouse, Second Fl., PO Box 68, New Madrid 63869; (573) 748-2329

## Newton County

**County seat and zip code:** Neosho 64850. **County population:** 56,120. **Classification:** Second class. **Assessed valuation:** \$686,532,378. **Square miles:** 627. **Organized:** December 31, 1838. **Named for:** John Newton, a Revolutionary War soldier.

**Assessor**, Gloria Gourley, (R), Newton County Courthouse, 101 S. Wood St., Neosho 64850; (417) 451-8228; FAX (417) 451-8259

**Auditor**, Charlotte Ward, (R), Newton County Courthouse, 101 S. Wood St., Neosho 64850; (417) 451-8379; FAX (417) 455-0810

**Clerk Circuit Court**, Peggy Spicer, (R), Newton County Courthouse, 101 S. Wood St., PO Box 130, Neosho 64850; (417) 451-8210; FAX (417) 451-8298

**Clerk County Commission**, Kay Baum (R), Newton County Courthouse, 101 S. Wood St., PO Box 488, Neosho 64850; (417) 451-8221; FAX (417) 451-7434; newton@sos.mo.gov or ncclerk@sbcglobal.net

**Collector of Revenue**, James Otey, (R), Newton County Courthouse, 101 S. Wood St., Neosho 64850; (417) 451-8216; FAX (417) 451-8205

**Commissioner, First District**, Jerry Black, (R), Newton County Courthouse, 101 S. Wood St., Neosho 64850; (417) 451-8223; FAX (417) 451-8289

**Commissioner, Second District**, Jack Sanders, (R), Newton County Courthouse, 101 S. Wood St., Neosho 64850; (417) 451-8223; FAX (417) 451-8289

**Coroner**, Mark Bridges, (R), Newton County Courthouse Annex, 107 N. Jefferson, Neosho 64850; (417) 451-8333

**County Health Department Administrator**, Bob Kulp, 812 W. Harmony, PO Box 447, Neosho 64850; (417) 451-3743

**County Surveyor**, James Loncarich, (R), 221 E. Main, Neosho 64850; (417) 451-2727

**Emergency Operations Director**, Gary Roark, Newton County Armory, 202 W. Brook, Neosho 64850; (417) 451-8255; FAX (417) 451-8260

**Presiding Commissioner**, Jerry Carter, (R), Newton County Courthouse, 101 S. Wood St., Neosho 64850; (417) 451-8223; FAX (417) 451-8289

**Prosecuting Attorney\***, Jacob Skouby, (R), Newton County Courthouse, 101 S. Wood

St., Neosho 64850; (417) 451-8242; FAX (417) 451-8243

**Public Administrator**, Diane Dodson, (R), Newton County Courthouse Annex, 107 N. Jefferson, Neosho 64850; (417) 451-8271; FAX (417) 451-8371

**Recorder of Deeds**, Lenora Hyder, (R), Newton County Courthouse, 101 S. Wood St., PO Box 604, Neosho 64850; (417) 451-8224; FAX (417) 451-8273

**Sheriff**, Ken Copeland, (R), Newton County Sheriffs Dept., 208 W. Coler, Neosho 64850; (417) 451-8300; FAX (417) 451-8352

**Treasurer**, Gina Rodriguez, (R), Newton County Courthouse, 101 S. Wood St., Neosho 64850; (417) 451-8226; FAX (417) 451-8219

\*Appointed

## Nodaway County

**County seat and zip code:** Maryville 64468. **County population:** 22,054. **Classification:** Third class. **Assessed valuation:** \$284,261,839. **Square miles:** 875. **Organized:** February 14, 1845. **Named for:** The Nodaway River.

**Assessor**, Rex Wallace, (D), Nodaway County Courthouse, 305 N. Main, PO Box 218, Maryville 64468; (660) 582-7633; FAX (660) 582-5282

**Clerk Circuit Court**, Kim Carmichael, (D), Nodaway County Courthouse, 305 N. Main, PO Box 218, Maryville 64468; (660) 582-5431; FAX (660) 582-5499

**Clerk County Commission**, Beth Walker, (D), Nodaway County Courthouse, 305 N. Main, PO Box 218, Maryville 64468; (660) 582-2251; FAX (660) 582-5282; nodclerk@embarqmail.com

**Commissioner, Northern District**, Bob Westfall, (R), Nodaway County Courthouse, 305 N. Main, PO Box 218, Maryville 64468; (660) 582-5541; FAX (660) 582-5282

**Commissioner, Southern District**, Bob Stiens, (D), Nodaway County Courthouse, 305 N. Main, PO Box 218, Maryville 64468; (660) 582-5541; FAX (660) 582-5282

**Coroner**, Vince Shelby, (R), 23001 State Highway AB, Skidmore 64487; (660) 582-4722

**Emergency Management Director\***, Christy Forney, PO Box 218, Maryville 64468; (660) 562-3209

**Presiding Commissioner**, Joe Baumli, (D), Nodaway County Courthouse, 305 N. Main, PO Box 218, Maryville 64468; (660) 582-5541; FAX (660) 582-5282

**Prosecuting Attorney**, David A. Baird, (D), Nodaway County Courthouse, 118 E. Third St., Maryville 64468; (660) 582-8285; FAX (660) 582-5282

**Public Administrator**, Diane Thompson, (D), PO Box 660, Maryville 64468; (660) 582-3134

**Recorder of Deeds**, Sandra L. Sandy Smail, (D), Nodaway County Courthouse, 305 N. Main, PO Box 218, Maryville 64468; (660) 582-5711; FAX (660) 582-5282

**Sheriff**, Darren White, (D), Nodaway County Jail, 404 N. Vine, Maryville 64468; (660) 582-7451

**Surveyor**, Troy Hayes, (D), 27230 Cedar Ridge Dr., Maryville 64468; (660) 562-3509

**Treasurer and ex officio Collector of Revenue**, Marilyn Jenkins, (D), Nodaway County Courthouse, 305 N. Main, PO Box 218, Maryville 64468; (660) 582-4302; FAX (660) 582-5282

\*Appointed

## Oregon County

**County seat and zip code:** Alton 65606.

**County population:** 10,264. **Classification:** Third class. **Assessed valuation:** \$84,436,076. **Square miles:** 792. **Organized:** February 14, 1845. **Named for:** The Territory of Oregon.

**Assessor**, Charles Lon Alford, (D), Oregon County Courthouse, First Fl., Rm 4, PO Box 361, Alton 65606; (417) 778-7471; FAX (417) 778-7488

**Clerk Circuit Court and ex officio Recorder of Deeds**, Dorothy Barton, (D), Oregon County Courthouse, First Fl., Rm. 10, PO Box 406, Alton 65606; (417) 778-7460; FAX (417) 778-7206

**Clerk County Commission**, Tracy N. Bridges, (D), Oregon County Courthouse, PO Box 324, Alton 65606; (417) 778-7475; FAX (417) 778-7488; countyclerk001@centurytel.net

**Collector of Revenue**, Jerry Richardson, (D), Oregon County Courthouse, First Fl., Rm 2, PO Box 352, Alton 65606; (417) 778-7495; FAX (417) 778-6700

**Commissioner, First District**, Johnny D. Wrenfrow, (D), Oregon County Courthouse, First Fl., Rm 1, PO Box 324, Alton 65606; (417) 778-7475; FAX (417) 778-7488

**Commissioner, Second District**, Edward Casey, (R), Oregon County Courthouse, First Fl., Rm 1, PO Box 324, Alton 65606; (417) 778-7475; FAX (417) 778-7488

**Coroner**, Tom Clary, (D), Clary Funeral Home, PO Box 305, Alton 65606; (417) 778-7221

**County Health Department Director**, Shiela Russell, PO Box 189, #4 Market, Alton 65606; (417) 778-7450; FAX (417) 778-6826; russes@lpha.dhss.mo.gov

**County Surveyor**, Scott Simer, (D), Rt. 2, Box 2104 A, Thayer 65791; (417) 264-7255

**Emergency Management Director**, Eric King, Oregon County Courthouse, Second Fl., Rm. 13, PO Box 265, Alton 65606; (417) 778-6611; FAX (417) 778-6641

**Presiding Commissioner**, Leo Warren, (D), Oregon County Courthouse, First Fl., Rm 1, PO Box 324, Alton 65606; (417) 778-7475; FAX (417) 778-7488

**Prosecuting Attorney**, Fred O'Neill, (D), Oregon County Courthouse, Second Fl., Rm 10, PO Box 393, Alton 65606; (417) 778-7616; FAX (417) 778-7615

**Public Administrator**, Mike Crawford, (R), PO Box 483, Alton 65606; (417) 778-7780; FAX (417) 778-6209

**Sheriff**, George R. Underwood, (D), Oregon County Courthouse, Second Fl., Rm 13, PO Box 265, Alton 65606; (417) 778-6611; FAX (417) 778-6641

**Treasurer**, Kim Hollis, (D), Oregon County Courthouse, First Fl., Rm 11, PO Box 371, Alton 65606; (417) 778-6303; FAX (417) 778-7488

## Osage County

**County seat and zip code:** Linn 65051.

**County population:** 13,465. **Classification:** Third class. **Assessed valuation:** \$179,776,328. **Square miles:** 606. **Organized:** January 29, 1841. **Named for:** The Osage River.

**Assessor**, Ross Seals, (R), Osage County Courthouse, PO Box 409, Linn 65051; (573) 897-2217

**Clerk Circuit Court**, Charlene J. Eisterhold, (D), Osage County Courthouse, PO Box 825, Linn 65051; (573) 897-3114

**Clerk County Commission**, Stanley E. Strobe, (R), Osage County Courthouse, PO Box 826, Linn 65051; (573) 897-2139; FAX (573) 897-4741; osage@sos.mo.gov

**Collector of Revenue**, Doris J. Keilholz, (D), Osage County Courthouse, PO Box 616, Linn 65051; (573) 897-2135

**Commissioner, First District**, Elmer Senevey, (R), Osage County Courthouse, PO Box 826, Linn 65051; (573) 897-2139

**Commissioner, Second District**, Vincent A. Samson, (R), Osage County Courthouse, PO Box 826, Linn 65051; (573) 897-2139

**Coroner**, Lois Jaegers, (D), 1099 County Rd. 602, Loose Creek 65054;

**County Surveyor**, Ralph P. Kliethermes, (D), Linn 65051; (573) 897-3644

**Emergency Management Director**, Andi Rice, Osage County Courthouse, PO Box 192, Linn 65051

**Presiding Commissioner**, Russell J. Scheulen, (R), Osage County Courthouse, PO Box 826, Linn 65051; (573) 897-2139; FAX (573) 897-4741

**Prosecuting Attorney**, Amanda L. Grellner, (D), Osage County Courthouse, PO Box 378, Linn 65051; (573) 897-3101

**Public Administrator**, Paul G. Stratman, (R), PO Box 1128, Linn 65051; (573) 455-2379

**Recorder of Deeds**, Cynthia Hoffman, (D), PO Box 110, Linn 65051;

**Sheriff**, Carl Fowler, (D), Osage County Courthouse, PO Box 619, Linn 65051; (573) 897-3927

**Treasurer**, Tim G. Neuner, (R), Osage County Courthouse, PO Box 573, Linn 65051; (573) 897-3095

## Ozark County

**County seat and zip code:** Gainesville 65655. **County population:** 9,227. **Classification:** Third class. **Assessed valuation:** \$100,348,194. **Square miles:** 731. **Organized:** January 29, 1841. **Named for:** The Ozark Mountains.

**Assessor**, Katherine Loftis, (R), Ozark County Courthouse, PO Box 81, Gainesville 65655; (417) 679-4705

**Clerk Circuit Court and ex officio Recorder of Deeds**, Becki Strong, (R), Ozark County Courthouse, PO Box 36, Gainesville 65655; (417) 679-4232

**Clerk County Commission**, Kelly Maddox, (R), Ozark County Courthouse, PO Box 416, Gainesville 65655; (417) 679-3516; FAX (417) 679-3209; ozark@sos.mo.gov

**Collector of Revenue**, Billy D. Hambelton II, (R), Ozark County Courthouse, PO Box 25, Gainesville 65655; (417) 679-4448

**Commissioner, Eastern District**, T.J. Lewis, (R), Ozark County Courthouse, PO Box 247, Gainesville 65655; (417) 679-4096

**Commissioner, Western District**, Greg Donley, (D), Ozark County Courthouse, PO Box 247, Gainesville 65655; (417) 679-4096

**Coroner**, Ron Mahan, (R), PO Box 65, Gainesville 65655; (417) 679-3315

**County Health Department Director**, Rhonda Suter, PO Box 180, Gainesville 65655; (417) 679-3334

**County Surveyor**, Tim Morgan, (R), HC 1, Box 600, Pontiac 65729; (417) 679-4839

**Emergency Management Director**, David Morrison, PO Box 247, Gainesville 65655; (417) 679-4096

**Presiding Commissioner**, David Morrison, (R), Ozark County Courthouse, PO Box 247, Gainesville 65655; (417) 679-4096

**Prosecuting Attorney**, Thomas W. Cline, (R), PO Box 67, Gainesville 65655; (417) 679-4648

**Public Administrator**, Melinda Abraham, (R), Ozark County Courthouse, PO Box 688, Gainesville 65655; (417) 679-3809

**Sheriff**, Raymond Pace, (R), Ozark County Law Enforcement Center, HC 1, Box 8-1, Gainesville 65655; (417) 679-4633

**Treasurer**, David Ford, (R), Ozark County Courthouse, PO Box 525, Gainesville 65655; (417) 679-3553

## Pemiscot County

**County seat and zip code:** Caruthersville 63830. **County population:** 18,515. **Classification:** Third class. **Assessed valuation:** \$178,550,938. **Square miles:** 517. **Organized:** February 19, 1851. **Named for:** The Indian word meaning "liquid mud."

**Assessor**, Donna Champion Snider, (D), Pemiscot County Courthouse, 610 Ward Ave., Ste. 2-D, Caruthersville 63830; (573) 333-1390; FAX (573) 333-0440

**Clerk Circuit Court**, Kelly Cagle Maners, (D), Pemiscot County Courthouse, 610 Ward Ave., Ste. 3-A, Caruthersville 63830; (573) 333-0182; FAX (573) 333-0187

**Clerk County Commission\***, Pam Treece, (D), Pemiscot County Courthouse, 610 Ward Ave., Ste. 2-A, Caruthersville 63830; (573) 333-4203; FAX (573) 333-0440; pemcoclerk@sbcglobal.net

**Collector of Revenue**, Keith Jean, (D), Pemiscot County Courthouse, 610 Ward Ave., Ste. 1-C, Caruthersville 63830; (573) 333-0224; FAX (573) 333-0440

**Commissioner, First District**, Lee Watkins, (D), Pemiscot County Courthouse, 610 Ward Ave., Ste. 1-B, Caruthersville 63830; (573) 333-5811; FAX (573) 333-0440

**Commissioner, Second District**, Wendell Hoskins, (D), Pemiscot County Courthouse, 610 Ward Ave., Ste. 1-B, Caruthersville 63830; (573) 333-5811; FAX (573) 333-0440

**Coroner**, James Brimhall (D), 103 E. Washington, Hayti 63851; (573) 359-2085

**County Health Department Director**, John Alls, 810 E. Reed, Hayti 63851; (573) 359-1656; FAX (573) 359-0159

**Emergency Management Director**, Danny Dodson, (D), 800 Ward, Caruthersville 63830; (573) 359-2563 or 359-5753

**Presiding Commissioner**, Jim Atchison, (D), Pemiscot County Courthouse, 610 Ward Ave., Ste. 1-B, Caruthersville 63830; (573) 333-5811; FAX (573) 333-0440

**Prosecuting Attorney**, Michael B. Hazel, (D), Pemiscot County Justice Center, 800 Ward Ave., PO Box 1117, Caruthersville 63830; (573) 333-2738; FAX (573) 333-2531

**Public Administrator**, Carol DeRousse Miller, (D), Pemiscot County Courthouse, 610 Ward Ave., Ste. 2-B, Caruthersville 63830; (573) 333-2812; FAX (573) 333-0440

**Recorder of Deeds**, Pam Strawbridge, (D), Pemiscot County Courthouse, 610 Ward Ave., Ste. 1-A, Caruthersville 63830; (573) 333-2204; FAX (573) 333-0440

**Sheriff**, Tommy Greenwell, (D), Pemiscot County Justice Center, 800 Ward Ave., PO Box 1031, Caruthersville 63830; (573) 333-4101; FAX (573) 333-0713

**Treasurer**, Pat Hoskins, (D), Pemiscot County Courthouse, 610 Ward Ave., Ste. 2-C, Caruthersville 63830; (573) 333-4171; FAX (573) 333-0440

\*Appointed

## Perry County

**County seat and zip code:** Perryville 63775.

**County population:** 18,743. **Classification:** Third class. **Assessed valuation:** \$288,778,839. **Square miles:** 473. **Organized:** November 16, 1820. **Named for:** Oliver H. Perry, naval hero of the War of 1812.

**Assessor**, Larry W. White, (R), Perry County Administration Bldg., 321 N. Main St., No. 5, Perryville 63775; (573) 547-5211; whitepca@hotmail.com

**Clerk Circuit Court**, Becky A. Paulus, (R), Perry County Courthouse, 15 W. Ste. Maries, Perryville 63775; (573) 547-6581; FAX (573) 547-2637; becky.paulus@courts.mo.gov

**Clerk County Commission**, Randy Taylor, (R), Perry County Administration Bldg., 321 N. Main St., No. 2, Perryville 63775; (573) 547-4242; FAX (573) 547-7367; rtaylor@c-b-s-i.net

**Collector of Revenue**, Rodney J. Richardet, (R), Perry County Administration Bldg., 321 N.

Main St., No. 4, Perryville 63775; (573) 547-4422; colperry@sbcglobal.net

**Commissioner, First District**, Patrick Heaps, (D), Perry County Administration Bldg., 321 N. Main St., Ste. 2, Perryville 63775; (573) 547-4242; FAX (573) 547-7367; perrycocommission@sbcglobal.net

**Commissioner, Second District**, Jim Sutterer, (R), Perry County Administration Bldg., 321 N. Main St., Ste. 2, Perryville 63775; (573) 547-4242; FAX (573) 547-7367; perrycocommission@sbcglobal.net

**Coroner**, Herbert E. Miller, (D), 829 W. St. Joseph, Perryville 63775; (573) 547-6511; millerfuneral@powrup.net

**County Health Department Director\***, Judy Laurentius, 406 N. Spring St., Ste. 1, Perryville 63775; (573) 547-6564; FAX (573) 547-3908; laurej@lpha.dhss.mo.gov

**County Surveyor**, Tim Baer, (R), 313 N. Jackson St., Perryville 63775; (573) 547-2310; baereng@midwest.net

**Emergency Management Director\***, J.M. "Jack" Lakenan III, 406 N. Spring St., Ste. 3, Perryville 63775; (573) 547-4000; FAX (573) 547-2104; perryema@hotmail.com

**Presiding Commissioner**, Carl Leuckel Jr., (R), Perry County Administration Bldg., 321 N. Main St., Ste. 2, Perryville 63775; (573) 547-4242; FAX (573) 547-7367; perrycocommission@sbcglobal.net

**Prosecuting Attorney**, Thomas L. Hoeh, (R), 17 E. St. Joseph St., Perryville 63775; (573) 547-1023; FAX (573) 547-1024; t.hoeh@sbcglobal.net

**Public Administrator**, Tamara M. Tarrillion, (R), Perry County Courthouse, 15 W. Ste. Maries, Perryville 63775; (573) 547-8207; tammy@powrup.net

**Recorder of Deeds**, Sue Oster, (R), Perry County Courthouse, 15 W. Ste. Maries, Perryville 63775; (573) 547-1611; perrycorecorder@sbcglobal.net

**Sheriff**, Gary J. Schaaf, (R), Perry County Sheriff's Dept., 710 S. Kingshighway, Perryville 63775; (573) 547-4576; FAX (573) 547-7406; sheriff@powrup.net

**Treasurer**, Veronica J. Hershey, (R), Perry County Administration Bldg., 321 N. Main St., No. 3, Perryville 63775; (573) 547-4502

\*Appointed

## Pettis County

**County seat and zip code:** Sedalia 65301.

**County population:** 41,006. **Classification:** Second

class. **Assessed valuation:** \$519,636,792. **Square miles:** 686. **Organized:** January 24, 1833. **Named for:** Spencer Pettis, Missouri congressman.

**Assessor,** Dohrman Dean, (R), Pettis County Courthouse, 415 S. Ohio, Ste. 218, Sedalia 65301; (660) 826-5000, ext. 920; FAX (660) 827-8637

**Auditor,** Constance Purchase, (R), Pettis County Courthouse, 415 S. Ohio, Ste. 210 A, Sedalia 65301; (660) 826-5000, ext. 931; FAX (660) 827-8637

**Clerk Circuit Court,** Susan Sadler, (R), Pettis County Courthouse, 415 S. Ohio, Ste. 326, Sedalia 65301; (660) 826-5000, ext. 926; FAX (660) 826-4520

**Clerk County Commission,** Pamela Doane, (D), Pettis County Courthouse, 415 S. Ohio, Ste. 214, Sedalia 65301; (660) 826-5000, ext. 918; FAX (660) 829-0717; pettisclerk@pettiscomo.com

**Collector of Revenue,** Robert S. Leftwich, (D), Pettis County Courthouse, 415 S. Ohio, Ste. 216, Sedalia 65301; (660) 826-5000, ext. 921; FAX (660) 826-6254

**Commissioner, Eastern District,** K. R. Lindemann, (R), Pettis County Courthouse, 415 S. Ohio, Ste. 212 B, Sedalia 65301; (660) 826-5000, ext. 406; FAX (660) 829-0717

**Commissioner, Western District,** Larry Wilson, (R), Pettis County Courthouse, 415 S. Ohio, Ste. 212 C, Sedalia 65301; (660) 826-5000, ext. 407; FAX (660) 829-0717

**Coroner,** Robert "Skip" Smith, Jr., (R), 319 S. Lamine, Sedalia 65301; (660) 827-0052

**County Health Department Director,** Dianna Stout, 911 E. 16th, Sedalia 65301; (660) 827-1130; FAX (660) 827-1141; stoudt@lpha.mopublic.org

**County Surveyor,** Kerry Turpin, (D), 814 W. 16th St., Sedalia 65301; (660) 829-1949; FAX (660) 829-1866

**Emergency Management Director,** Dave Clippert, 319 S. Lamine, Sedalia 65301; (660) 827-4800; FAX (660) 826-7288

**Presiding Commissioner,** Rusty Kahrs, (R), Pettis County Courthouse, 415 S. Ohio, Ste 212 A, Sedalia 65301; (660) 826-5000, ext. 405; FAX (660) 827-8637

**Prosecuting Attorney,** Jeff Mittelhauser, (R), Pettis County Courthouse, 415 S. Ohio, Ste. 320, Sedalia 65301; (660) 826-5000, ext. 925; FAX (660) 827-8633

**Public Administrator,** Charli Ackerman, (D), Pettis County Courthouse, 415 S. Ohio, Ste. 104, Sedalia 65301; (660) 826-5000, ext. 923; FAX (660) 829-4087

**Recorder of Deeds,** Janet Kresse, (D), Pettis County Courthouse, 415 S. Ohio, Ste. 106, Sedalia 65301; (660) 826-5000, ext. 922; FAX (660) 829-4479; janet@pettiscomo.com

**Road and Bridge Superintendent\*,** William Connor, Main St. & State Fair Blvd., Sedalia 65301; (660) 826-7187; FAX (660) 827-8638

**Sheriff,** Kevin Bond, (R), Pettis County Jail, 319 S. Lamine, Sedalia 65301; (660) 827-0052; FAX (660) 826-5254

**Treasurer,** Jane Kelley, (D), Pettis County Courthouse, 415 S. Ohio, Ste. 210 B, Sedalia 65301; (660) 826-5000, ext. 408; FAX (660) 827-8637

\*Appointed

## Phelps County

**County seat and zip code:** Rolla 65401. **County population:** 42,205. **Classification:** Third class. **Assessed valuation:** \$524,885,343. **Square miles:** 674. **Organized:** November 13, 1857. **Named for:** John F. Phelps, congressman and governor of Missouri.

**Assessor,** Kevin D. Rasmussen, (D), Phelps County Courthouse, 200 N. Main St., Ste. 126, Rolla 65401; (573) 458-6145; FAX (573) 458-6149; kevin.rasmussen@phelpscounty.org

**Clerk Circuit Court,** Sue Brown, (R), Phelps County Courthouse, 200 N. Main St., Ste. 201, Rolla 65401; (573) 458-6201; FAX (573) 458-6224; sue.brown@courts.mo.gov

**Clerk County Commission,** Carol Bennett, (D), Phelps County Courthouse, 200 N. Main St., Ste. 102, Rolla 65401; (573) 458-6101; FAX (573) 458-6119; carol.bennett@phelpscounty.org

**Collector of Revenue,** Davis R. Haas, (D), Phelps County Courthouse, 200 N. Main St., Ste. 129, Rolla 65401; (573) 458-6151; FAX (573) 458-6159; davis.haas@phelpscounty.org

**Commissioner, District 1,** Larry J. Stratman, (R), Phelps County Courthouse, 200 N. Main St., Ste. 105, Rolla 65401; (573) 458-6121; FAX (573) 458-6119; larry.stratman@phelpscounty.org

**Commissioner, District 2,** Charles "Bud" Dean, (D), Phelps County Courthouse, 200 N. Main St., Ste. 105, Rolla 65401; (573) 458-6122; FAX (573) 458-6119; bud.dean@phelpscounty.org

**Coroner,** Larry Swinfard, (D), Phelps County Courthouse, 200 N. Main St., Rolla

- 65401; (573) 364-1869; larry.swinfard@phelpscounty.org
- County Health Department Director**, Jodi Waltman, 200 N. Main St., Ste. G51, Rolla 65401; (573) 458-6020; FAX (573) 458-6060; waltmj@lpha.dhss.mo.gov
- County Surveyor**, Louis Gilbert, (R), 1714 E. 10th St., Rolla 65401; (573) 341-2100
- Emergency Management Director**, Bruce Southard, 500 W. Second St., Rolla 65401; (573) 426-3830; FAX (573) 426-3857; bruce.southard@phelpscounty.org
- Presiding Commissioner**, Randy Verkamp, (D), Phelps County Courthouse, 200 N. Main St., Ste. 105, Rolla 65401; (573) 458-6120; FAX (573) 458-6119; randy.verkamp@phelpscounty.org
- Prosecuting Attorney**, Courtney M. George, (R), Phelps County Courthouse, 200 N. Main St., Ste. 669, Rolla 65401; (573) 458-6161; FAX (573) 458-6179; courtney.george@phelpscountypa.org
- Public Administrator**, Kathleen S. Oliver, (R), Phelps County Courthouse, 200 N. Main St., Ste. 308, Rolla 65401; (573) 458-6083; FAX (573) 458-6081; kathy.oliver@phelpscounty.org
- Recorder of Deeds**, Robin Kordes, (R), Phelps County Courthouse, 200 N. Main St., Ste. 133, Rolla 65401; (573) 458-6090; FAX (573) 458-6098; robin.kordes@phelpscounty.org
- Sheriff**, Richard Lisenbe, (D), Phelps County Sheriff's Department, 500 W. Second St., Rolla 65401; (573) 426-3815; FAX (573) 426-3857; rick.lisenbe@phelpscountysheriff.org
- Treasurer**, Carol Green, (R), Phelps County Courthouse, 200 N. Main St., Ste. 125, Rolla 65401; (573) 458-6130; FAX (573) 458-6134; carol.green@phelpscounty.org
- Bowling Green 63334; (573) 324-2412; FAX (573) 324-5154; pike@sos.mo.gov
- Collector of Revenue**, Marty J. Morrison, (D), Pike County Courthouse, 115 W. Main, Bowling Green 63334; (573) 324-3281
- Commissioner, Eastern District**, Curt Mitchell, (D), Pike County Courthouse, 115 W. Main, Bowling Green 63334; (573) 324-2412; FAX (573) 324-5154; pike@sos.mo.gov
- Commissioner, Western District**, Roy W. Sisson, (D), Pike County Courthouse, 115 W. Main, Bowling Green 63334; (573) 324-2412; FAX (573) 324-5154; pike@sos.mo.gov
- Coroner**, Jim Turner (D), Pike County Courthouse, 115 W. Main, Bowling Green 63334; (573) 785-5420; FAX (573) 324-5154
- County Surveyor**, Marty Wasson, 14374 Fort Mason Tr., New London 63459; (573) 221-5413
- Emergency Management Director**, Al Murry, 115 W. Main, Bowling Green 63334; (573) 754-0151
- Presiding Commissioner**, Dan Miller, (D), Pike County Courthouse, 115 W. Main, Bowling Green 63334; (573) 324-2412; FAX (573) 324-5154; pike@sos.mo.gov
- Prosecuting Attorney**, Mark Fisher, (D), Pike County Courthouse, 115 W. Main, Bowling Green 63334; (573) 324-2201
- Public Administrator**, Nina K. Long, (D), 15140 Pike 138, Bowling Green 63334; (573) 324-2382
- Recorder of Deeds**, Sherry McCarty, (D), Pike County Courthouse, 115 W. Main, Bowling Green 63334; (573) 324-5567
- Sheriff**, Stephen Korte, (R), 1600 Business Hwy. 54 W., Bowling Green 63334; (573) 324-3202; FAX (573) 324-3731
- Treasurer**, Patti Crane, (D), Pike County Courthouse, 115 W. Main, Bowling Green 63334; (573) 324-2102

## Pike County

**County seat and zip code:** Bowling Green 63334. **County population:** 18,476. **Classification:** Third class. **Assessed valuation:** \$230,266,571. **Square miles:** 673. **Organized:** December 4, 1818. **Named for:** Zebulon Montgomery Pike, explorer.

- Assessor**, Donna Prior, (D), Pike County Courthouse, 115 W. Main, Bowling Green 63334; (573) 324-3261; FAX (573) 324-5919
- Circuit Clerk**, Jerri Harrelson, (D), 115 W. Main, Bowling Green 63334; (573) 324-5582
- Clerk County Commission**, Bob Kirkpatrick, (D), Pike County Courthouse, 115 W. Main,

## Platte County

**County seat and zip code:** Platte City 64079. **County population:** 85,896. **Classification:** First class. **Assessed valuation:** \$2,117,086,980. **Square miles:** 421. **Organized:** December 31, 1838. **Named for:** The Platte River.

- Assessor**, Lisa Pope, (R), Platte County Administration Bldg., 415 Third St., Ste. 20, Platte City 64079; (816) 858-2232 3301; FAX (816) 858-3314; lpope@co.platte.mo.us
- Auditor**, Siobhann K. Williams, (D), Platte County Administration Bldg., 415 Third St., Ste. 55, Platte City 64079; (816) 858-2232

- 3327; FAX (816) 858-1929; [skwilliams@co.platte.mo.us](mailto:skwilliams@co.platte.mo.us)
- Clerk Circuit Court**, Sandra L. Dowd, (D), Platte County Courthouse, 415 Third St., Ste. 5, Platte City 64079; (816) 858-2232; FAX (816) 858-3392
- Clerk County Commission**, Sandra S. (Sandy) Krohne, (D), Platte County Administration Bldg., 415 Third St., Ste. 30, Platte City 64079; (816) 858-3340; FAX (816) 858-3363; [skrohne@co.platte.mo.us](mailto:skrohne@co.platte.mo.us)
- Collector of Revenue**, Donna C. Nash, (R), Platte County Administration Bldg., 415 Third St., Ste. 40, Platte City 64079; (816) 858-2232; FAX (816) 858-3357; [dnash@co.platte.mo.us](mailto:dnash@co.platte.mo.us)
- Commissioner, First District**, Kathy Dusenbery, (R), Platte County Administration Bldg., 415 Third St., Ste. 105, Platte City 64079; (816) 858-2232; FAX (816) 858-3329; [kdusenbery@co.platte.mo.us](mailto:kdusenbery@co.platte.mo.us)
- Commissioner, Second District**, Jim Plunkett, (R), Platte County Administration Bldg., 415 Third St., Ste. 105, Platte City 64079; (816) 858-2232 3333; FAX (816) 858-3329; [jplunkett@co.platte.mo.us](mailto:jplunkett@co.platte.mo.us)
- County Health Department Director**, Mary Jo Everhart, 212 Marshall, Platte City 64079; (816) 858-2412; FAX (816) 858-2087; [everhm@lpha.dhss.mo.gov](mailto:everhm@lpha.dhss.mo.gov)
- County Surveyor**, Leon Osbourn, Kaw Valley Engineering, 1333 N.E. Barry Rd., Kansas City 64155; (816) 468-5858; FAX (816) 468-6651; [Ldockveng.com](http://Ldockveng.com)
- Emergency Management Coordinator**, Mark Owen, Tom Thomas Law Enforcement Center, 415 Third St., Ste. 10, Platte City 64079; (816) 858-1965; FAX (816) 858-1821; [owen@plattsheriff.org](mailto:owen@plattsheriff.org)
- Medical Examiner\***, Mary Helen Dudley, Jackson County Medical Examiner, 660 E. 24th St., Kansas City 64108; (816) 881-6600; FAX (816) 404-1345; [ddbobbins@jacksongov.org](mailto:ddbobbins@jacksongov.org)
- Presiding Commissioner**, Betty Knight (R), Platte County Administration Bldg., 415 Third St., Ste. 105, Platte City 64079; (816) 858-2232 3331; FAX (816) 858-3329; [bknight@co.platte.mo.us](mailto:bknight@co.platte.mo.us)
- Prosecuting Attorney**, Eric Zahnd, (R), Platte County Courthouse, 415 Third St., Ste. 60, Platte City 64079; (816) 858-2232 3476; FAX (816) 858-3472; [ezahnd@co.platte.mo.us](mailto:ezahnd@co.platte.mo.us)
- Public Administrator**, Terry L. Edwards, (D), Platte County Courthouse, 415 Third St., Ste. 90, Platte City 64079; (816) 858-2130; FAX (816) 858-3447; [tedwards@co.platte.mo.us](mailto:tedwards@co.platte.mo.us)
- Recorder of Deeds**, Gloria Boyer, (R), Platte County Administration Bldg., 415 Third St., Ste. 70, Platte City 64079; (816) 858-2232; FAX (816) 858-2379; [gboyer@co.platte.mo.us](mailto:gboyer@co.platte.mo.us)
- Sheriff**, Richard L. Anderson, (R), Tom Thomas Law Enforcement Center, 415 Third St., Ste. 10, Platte City 64079; (816) 858-2232; FAX (816) 858-3053; [anderson@plattsheriff.org](mailto:anderson@plattsheriff.org)
- Treasurer**, Bonnie Brown, (D), Platte County Administration Bldg., 415 Third St., Ste. 80, Platte City 64079; (816) 858-2232; FAX (816) 858-3393; [bbrown@co.platte.mo.us](mailto:bbrown@co.platte.mo.us)

---

\*Appointed

## Polk County

**County seat and zip code:** Bolivar 65613.  
**County population:** 30,404. **Classification:** Third class. **Assessed valuation:** \$273,833,655. **Square miles:** 642. **Organized:** January 5, 1835. **Named for:** James K. Polk.

**Assessor**, Carolyn Page, (R), Polk County Courthouse, 102 E. Broadway, Rm. 9, Bolivar 65613; (417) 326-4643; FAX (417) 326-3131; [assessor@polkcountymo.org](mailto:assessor@polkcountymo.org)

**Clerk Circuit Court**, Vesta Seiner, (R), Polk County Courthouse, 102 E. Broadway, Rm. 14, Bolivar 65613; (417) 326-4912; FAX (417) 326-4194; [vestaseiner@courts.mo.gov](mailto:vestaseiner@courts.mo.gov)

**Clerk County Commission**, Sue Entlicher, (R), Polk County Courthouse, 102 E. Broadway, Rm. 11, Bolivar 65613; (417) 326-4031; FAX (417) 326-3525; [coclerk@polkcountymo.org](mailto:coclerk@polkcountymo.org)

**Collector of Revenue**, Debbi R. McGinnis, (R), Polk County Courthouse, 102 E. Broadway, Rm. 6, Bolivar 65613; (417) 326-4032; FAX (417) 777-8693; [collector@polkcountymo.org](mailto:collector@polkcountymo.org)

**Commissioner, Northern District\***, Kyle Legan, (R), Polk County Courthouse, 102 E. Broadway, Rm. 12, Bolivar 65613; (417) 326-2922; FAX (417) 326-3525; [commissioners@polkcountymo.org](mailto:commissioners@polkcountymo.org)

**Commissioner, Southern District**, Billy Dryer, (R), Polk County Courthouse, 102 E. Broadway, Rm. 12, Bolivar 65613; (417) 326-2922; FAX (417) 326-3525; [commissioners@polkcountymo.org](mailto:commissioners@polkcountymo.org)

**Coroner**, Roy Harms, (R), Polk County Courthouse, 102 E. Broadway, Rm. 10, Bolivar 65613; (417) 327-6150 or (417) 298-4337; FAX (417) 326-3525

**County Health Department Director\***, Michelle Morris, PO Box 124, 1317 W. Broadway,

- Bolivar 65613; (417) 326-7250; FAX (417) 326-2766; mmorris@polkcountyhealth.net
- County Highway Engineer**, Joe Lightfoot, (R), Polk County Courthouse, 102 E. Broadway, Rm. 12, Bolivar 65613; (417) 326-4022; FAX (417) 326-3525
- County Surveyor**, John R.M. Nelson, Polk County Courthouse, 102 E. Broadway, Rm. 3, Bolivar 65613; (417) 326-4010; FAX (417) 326-4010; surveyor@polkcountymo.org
- Emergency Management Director\***, Rick Lewis, PO Box 181, 102 E. Broadway, Bolivar 65613; (417) 326-6610; FAX (417) 326-8175; emdirector@polkcountymo.org
- Presiding Commissioner**, Denzil Roberts, (R), Polk County Courthouse, 102 E. Broadway, Rm. 12, Bolivar 65613; (417) 326-2922; FAX (417) 326-3525; commissioners@polkcountymo.org
- Prosecuting Attorney**, Paul A. Davolt, (R), Polk County Courthouse, 102 E. Broadway, Rm. 4, Bolivar 65613; (417) 326-5756; FAX (417) 326-3030; prosecuterpad@polkcountymo.org
- Public Administrator**, Barbara Davolt, (R), Polk County Courthouse, 102 E. Broadway, Box 5, Bolivar 65613; (417) 777-4053; FAX (417) 777-5789; publicadmin@polkcountymo.org
- Recorder of Deeds**, Carol Poindexter, (R), Polk County Courthouse, 102 E. Broadway, Rm. 8, Bolivar 65613; (417) 326-4924; FAX (417) 326-6898; recorder@polkcountymo.org
- Sheriff**, Steve Bruce, (R), 113 E. Jackson, Bolivar 65613; (417) 777-9020; FAX (417) 777-7684; sb235@polkcountysheriff.org
- Treasurer**, Judy Mackey, (R), Polk County Courthouse, 102 E. Broadway, Rm. 1, Bolivar 65613; (417) 326-4913; FAX (417) 326-3615; treasurer@polkcountymo.org
- County Courthouse, 301 Historic Rte. 66 East, Ste. 202, Waynesville 65583; (573) 774-4755; FAX (573) 774-6967; rachelbeasley@courts.mo.gov
- Clerk County Commission**, Diana Linnenbringer, (R), Pulaski County Courthouse, 301 Historic Rte. 66 E., Waynesville 65583; (573) 774-4701; FAX (573) 774-5601; pulaski@sos.mo.gov
- Collector of Revenue**, Terri Mitchell (R), Pulaski County Courthouse, 301 Historic Rte. 66 East, Waynesville 65583; (573) 774-4711; FAX (573) 774-4722; pulaskicollector@leblink.com
- Commissioner, Eastern District**, Bill Farnham (R), Pulaski County Courthouse, 301 Historic Rte. 66 East, Waynesville 65583; (573) 774-4701; FAX (573) 774-5601; pulaski@sos.mo.gov
- Commissioner, Western District**, Rickey Zweerink, (R), Pulaski County Courthouse, 301 Historic Rte. 66 East, Waynesville 65583; (573) 774-4701; FAX (573) 774-5601; pulaski@sos.mo.gov
- Coroner**, Mikel Hartness, (D), Pulaski County Courthouse, 301 Historic Rte. 66 East, Waynesville 65583; (573) 774-5413; FAX (573) 774-2748
- County Health Department Director**, Donna Brashear, 101 12th St., Crocker 65452; (573) 736-2217; FAX (573) 736-5370; brashd@lpha.mopublic.org
- County Surveyor**, John Mackey, (D), Pulaski County Courthouse, 301 Historic Rte. 66 East, Waynesville 65583; (573) 774-6777; FAX (573) 774-5601
- Emergency Management Director\***, Lawson Smith, Pulaski County Courthouse, 301 Historic Rte. 66 East, Waynesville 65583; (573) 774-4701; FAX (573) 774-5601; react32@yahoo.com
- Presiding Commissioner**, Bill Ransdall, (D), Pulaski County Courthouse, 301 Historic Rte. 66 East, Waynesville 65583; (573) 774-4701; FAX (573) 774-5601; pulaski@sos.mo.gov
- Prosecuting Attorney**, Deborah A. Hooper, (R), Pulaski County Courthouse, 301 Historic Rte. 66 East, Ste. 300, Waynesville 65583; (573) 774-4770; FAX (573) 774-4779; 25padah1@gmail.com
- Public Administrator**, Loretta Rouse, (R), Pulaski County Courthouse, 301 Historic Rte. 66 East, Waynesville 65583; (573) 774-4741; FAX (573) 774-4743; lgrouse@hotmail.com
- Sheriff**, J.B. King, (R), Pulaski County Jail, 301 Historic Rte. 66 East, Waynesville 65583;

\*Appointed

## Pulaski County

**County seat and zip code:** Waynesville 65583. **County population:** 44,546. **Classification:** Third class. **Assessed valuation:** \$389,243,513. **Square miles:** 551. **Organized:** January 19, 1833. **Named for:** Casimir Pulaski, Polish general of the American Revolution.

- Assessor**, Roger Harrison, (D), Pulaski County Courthouse, 301 Historic Rte. 66 East, Waynesville 65583; (573) 774-4717; FAX (573) 774-4722; pulaskiassessor@leblink.com
- Clerk Circuit Court and ex officio Recorder of Deeds**, Rachelle Beasley, (D), Pulaski



(573) 774-4790; FAX (573) 774-4795; jbkimg@pcsheriff2.com

**Treasurer**, Barbara M. Thomas, (D), Pulaski County Courthouse, 301 Historic Rte. 66 East, Ste. 124, Waynesville 65583; (573) 774-4724; FAX (573) 774-5601; msbarb2you@yahoo.com

\*Appointed

## Putnam County

**County seat and zip code**: Unionville 63565. **County population**: 4,862. **Classification**: Third class. **Assessed valuation**: \$68,517,591. **Square miles**: 520. **Organized**: February 28, 1845. **Named for**: Israel Putnam, a Revolutionary War general.

**Assessor**, Paul L. Rouse, (R), Putnam County Courthouse, Rm. 201, Unionville 63565; (660) 947-3900

**Clerk Circuit Court**, Mitzi D. Shipley, (R), Putnam County Courthouse, Rm. 202, Unionville 63565; (660) 947-2071; mitzi.shipley@courts.mo.gov

**Clerk County Commission**, Sue Ann Varner, (R), Putnam County Courthouse, Rm. 204, Unionville 63565; (660) 947-2674; FAX (660) 947-4214; putclerk@nemr.net

**Commissioner, Eastern District**, Shane Bradshaw, (R), 44368 165th St., Livonia 63551; (660) 933-4735

**Commissioner, Western District**, Gerald Owings, (R), 24070 State Highway H, Unionville 63565; (660) 947-2289

**Coroner**, Dr. W. Stephen Casady, (R), PO Box 287, Unionville 63565; (660) 947-2425

**County Health Department Director**, Erica Klingner, 103 N. 18th St., Unionville 63565; (660) 947-2429

**Emergency Management Director**, David Garrison, 11015 State Hwy. N, Coatsville 63535; (660) 933-4660

**Presiding Commissioner**, Charlie Fowler, (R), 16667 State Hwy. 129, Unionville 63565; (660) 947-3305

**Prosecuting Attorney**, James M. Garrett, (R), 1702 W. Main, Unionville 63565; (660) 947-3723

**Public Administrator**, Nancy Mikels, (R), 29523 163rd St., Unionville 63565; (660) 947-2004

**Recorder of Deeds**, Jeneen Roof, (R), Putnam County Courthouse, Rm. 202, Unionville 63565; (660) 947-2071

**Sheriff**, Jason Knight, (R), 419 N. 19, Unionville 63565; (660) 947-3200

**Treasurer and *ex officio* Collector of Revenue**, Sharon Thompson Parks, (R), Putnam County Courthouse, Rm. 200, Unionville 63565; (660) 947-2095

## Ralls County

**County seat and zip code**: New London 63459. **County population**: 9,832. **Classification**: Third class. **Assessed valuation**: \$172,884,360. **Square miles**: 481. **Organized**: November 16, 1820. **Named for**: Daniel Ralls, Missouri legislator.

**Assessor**, Thomas E. Ruhl, (D), Ralls County Courthouse, 311 S. Main, PO Box 339, New London 63459; (573) 985-5671; FAX (573) 985-3251; truhlassessor@rallstech.com

**Clerk Circuit Court and *ex officio* Recorder of Deeds**, Gina Jameson, (D), Ralls County Courthouse, 311 S. Main, PO Box 466, New London 63459; (573) 985-5631; FAX (573) 985-5630

**Clerk County Commission**, Ernie Duckworth, (D), Ralls County Courthouse, 311 S. Main, PO Box 400, New London 63459; (573) 985-7111; FAX (573) 985-6100; rallsclerk@rallstech.com

**Collector of Revenue**, Connie L. Berry, (D), Ralls County Courthouse, 311 S. Main, PO Box 340, New London 63459; (573) 985-5621; FAX (573) 985-3251; rallscoil@rallstech.com

**Commissioner, Eastern District**, R.C. Harlow, (D), Ralls County Courthouse, 311 S. Main, PO Box 400, New London 63459; (573) 985-7111; FAX (573) 985-6100

**Commissioner, Western District**, Steven H. Whitaker, (D), Ralls County Courthouse, 311 S. Main, PO Box 400, New London 63459; (573) 985-7111; FAX (573) 985-6100

**Coroner**, Dennis Turner, (D), 13831 New London Gravel Rd., PO Box 279, New London 63459; (573) 248-8029; FAX (573) 629-8155

**County Health Department Director**, Tanya M. Taylor, 405 West St., PO Box 434, New London 63459; (573) 985-7121; FAX (573) 985-1531

**Emergency Management Director**, Bill Bowman, PO Box 246, Perry 63462; (573) 822-9736

**Presiding Commissioner**, George E. Lane, (D), Ralls County Courthouse, PO Box 400, New London 63459; (573) 985-7111; FAX (573) 985-6100

**Prosecuting Attorney**, Rodney J. Rodenbaugh, (D), Ralls County Courthouse, PO Box 446,

New London 63459; (573) 985-3411; FAX (573) 985-5241

**Public Administrator**, Connie Miller, (D), 101 Church St., PO Box 404, New London 63459; (573) 822-8698

**Sheriff**, Paul Forney, (D), Ralls County Courthouse, 311 S. Main, PO Box 309, New London 63459; (573) 985-7271; FAX (573) 985-3100

**Surveyor**, Marty Wasson (D), 14374 Fort Mason Dr., New London 63459; (573) 985-2270

**Treasurer**, Jena L. Epperson (D), Ralls County Courthouse, 311 S. Main, PO Box 247, New London 63459; (573) 985-7151; rallstreas@rallstech.com

## Randolph County

**County seat and zip code:** Huntsville 65259.

**County population:** 25,723. **Classification:** Third class. **Assessed valuation:** \$398,800,107. **Square miles:** 473. **Organized:** January 22, 1829. **Named for:** John Randolph of Virginia.

**Assessor**, Richard Tregnago, (D), Randolph County Courthouse, 110 S. Main, Huntsville 65259; (660) 277-4716; rtregnago@rcao.com

**Clerk Circuit Court**, Peggy Boots, (D), Randolph County Justice Center, 372 Hwy. JJ, Huntsville 65259; (660) 277-4601; FAX (660) 277-4611; peggy.boots@courts.mo.gov

**Clerk County Commission**, Jim Sears (D), Randolph County Courthouse, 110 S. Main St. Ste. A, Huntsville 65259; (660) 277-4717; FAX (660) 277-3246; rancoclerk@hotmail.com

**Collector of Revenue**, Shiela Miller, (D), Randolph County Courthouse, 110 S. Main, Huntsville 65259; (660) 277-4713; FAX (660) 277-4834; smiller@raco.com

**Commissioner, Eastern District**, Robert Wayne Wilcox, (R), Randolph County Courthouse, 110 S. Main, Huntsville 65259; (660) 277-4722; FAX (660) 277-3246; rwilcox@bessi.net

**Commissioner, Western District**, Randall C. Asbury (R), Randolph County Courthouse, 110 S. Main, Huntsville 65259; (660) 277-4722; rasbury@howardelectricwb.com

**Coroner**, Gerald A. Luntsford (R), 8654 Hwy. J, Jacksonvill 65260; (660) 670-1461

**County Health Department Director**, Ross W. McKinstry, PO Box 488, 423 E. Logan St., Moberly 65270; (660) 263-6643; FAX (660) 263-0333; mckinr@lpha.dhss.mo.gov

**Emergency Management Director\***, Robert L. Creed, 310 N. Clark St., Moberly 65270;

(660) 269-8705, ext. 2032; FAX (660) 263-8540; rcreed@moberlyfd.com

**Presiding Commissioner**, Susan Carter, (D), Randolph County Courthouse, 110 S. Main, Huntsville 65259; (660) 277-4722; FAX (660) 277-3246; mscmo@missvalley.com

**Prosecuting Attorney**, Michael Fusselman, (R), 200 E. Rollins St., Moberly 65270; (660) 263-6390; FAX (660) 263-9203; mdfuss@rcpa.us

**Public Administrator**, Martha Creed, (D), 223 N. Williams, Moberly 65270; (660) 263-1216; FAX (660) 263-1296

**Recorder of Deeds**, Mark Price, (D), Randolph County Courthouse, 110 S. Main, Huntsville 65259; (660) 277-4718

**Sheriff**, Mark Nichols, (D), 372 Highway JJ #B, Huntsville 65259; (660) 277-5095; FAX (660) 277-5084; randcosheriff@missvalley.com

**Treasurer**, Rebecca Brown, (D), Randolph County Courthouse 110 S. Main, Huntsville 65259; (660) 277-4714

\*Appointed

## Ray County

**County seat and zip code:** Richmond 64085.

**County population:** 23,445. **Classification:** Third class. **Assessed valuation:** \$270,270,004. **Square miles:** 568. **Organized:** November 16, 1820. **Named for:** John Ray, member of the first state Constitutional Convention.

**Assessor**, Kent Wollard, (D), Ray County Courthouse, 100 W. Main, Richmond 64085; (816) 776-4511; FAX (816) 776-4521

**Clerk Circuit Court**, Carolyne Conner, (D), Ray County Courthouse, 100 W. Main, Richmond 64085; (816) 776-3377; FAX (816) 776-6016

**Clerk County Commission**, Lynn Rogers, (D), Ray County Courthouse, 100 W. Main, Richmond 64085; (816) 776-4502; FAX (816) 776-4512; raycounty@mhcsi.com

**Collector of Revenue**, Margie A. Bowman, (D), Ray County Courthouse, 100 W. Main, Richmond 64085; (816) 776-2187; FAX (816) 776-2740

**Commissioner, Eastern District**, Allen Dale, (D), Ray County Courthouse, 100 W. Main, Richmond 64085; (816) 776-4507; FAX (816) 776-4512

**Commissioner, Western District**, Michael Twyman, (D), 35565 W. 108th St., Richmond 64085; (816) 516-5885

**Coroner**, James (Jim) Garrison, (D), 35928 Hwy. U, Rayville 64084; (816) 630-7601

**County Surveyor**, Thomas Sisco, (D), 39724 E. 172nd St., Richmond 64085; (816) 470-7231

**Presiding Commissioner**, Jeff Adams, (D), Ray County Courthouse, 100 W. Main, Richmond 64085; (816) 776-4507; FAX (816) 776-4512

**Prosecuting Attorney**, Jim Thompson, (D), Ray County Courthouse, 112 W. North Main, PO Box 535, Richmond 64085; (816) 776-2882; FAX (816) 776-6802

**Public Administrator**, Kenneth A. Nolker, (D), 219 S. College St., Richmond 64085; (816) 776-8612; FAX (816) 776-5077

**Recorder of Deeds**, Shirley O'Dell, (D), Ray County Courthouse, 100 W. Main, Richmond 64085; (816) 776-4500; FAX (816) 776-4512

**Sheriff**, Sam Clemens, (D), 200 W. Ninth St., Henrietta 64036; (816) 290-5631 or 290-5323; FAX (816) 290-5548

**Treasurer**, Joann Burnine, (D), Ray County Courthouse, 100 W. Main, Richmond 64085; (816) 776-4504; FAX (816) 776-4512

## Reynolds County

**County seat and zip code**: Centerville 63633. **County population**: 6,388. **Classification**: Third class. **Assessed valuation**: \$149,644,314. **Square miles**: 808. **Organized**: February 25, 1845. **Named for**: Thomas Reynolds, governor of Missouri.

**Assessor**, Rick Parker, (D), Reynolds County Courthouse, PO Box 57, Centerville 63633; (573) 648-2494; FAX (573) 648-2530; 081assessor@centurytel.net

**Clerk Circuit Court and ex officio Recorder of Deeds**, Randy L. Cowin, (D), Reynolds County Courthouse, PO Box 76, Centerville 63633; (573) 648-2494; FAX (573) 648-2503

**Clerk County Commission**, Mike Harper, (D), Reynolds County Courthouse, PO Box 10, Centerville 63633; (573) 648-2494; FAX (573) 648-2449; reynolds@sos.mo.gov

**Collector of Revenue**, Judy A. Cook, (D), Reynolds County Courthouse, PO Box 17, Centerville 63633; (573) 648-2494; FAX (573) 648-2061

**Commissioner, First District**, Doug Warren (D), Reynolds County Courthouse, PO Box 10, Centerville 63633; (573) 648-2494; FAX (573) 648-2449

**Commissioner, Second District**, Wayne Henson, (D), Reynolds County Courthouse, PO Box

10, Centerville 63633; (573) 648-2494; FAX (573) 648-2449; reynolds@sos.mo.gov

**Coroner**, Jeffrey N. McSpadden, (D), 610 S. Main St., Ellington 63638; (573) 663-7111

**County Health Department Director**, Kathleen Zimmerman, Reynolds County Health Center, PO Box 40, Centerville 63633; (573) 648-2498; FAX (573) 648-2510

**Emergency Management Director**, Renee Horn, Reynolds County Courthouse, PO Box 10, Centerville 63633; (573) 648-2494; FAX (573) 648-2449; runts33@hotmail.com

**Presiding Commissioner**, Donald Barnes, (D), Reynolds County Courthouse, PO Box 10, Centerville 63633; (573) 648-2494; FAX (573) 648-2449

**Prosecuting Attorney**, Robert A. Johnson, (D), Reynolds County Courthouse, PO Box 78, Centerville 63633; (573) 648-2494; FAX (573) 648-2265

**Public Administrator**, Heather Stucker, (D), Reynolds County Courthouse, PO Box 44, Centerville 63633; (573) 648-2494 22; FAX (573) 648-2061

**Sheriff**, Tom Volner, (D), Reynolds County Courthouse, PO Box 16, Centerville 63633; (573) 648-2491; FAX (573) 648-2296; rcsheriff@gmail.com

**Treasurer**, Elaine Albert, (D), Reynolds County Courthouse, PO Box 68, Centerville 63633; (573) 648-2494; FAX (573) 648-2061

## Ripley County

**County seat and zip code**: Doniphan 63935. **County population**: 13,485. **Classification**: Third class. **Assessed valuation**: \$80,710,721. **Square miles**: 632. **Organized**: January 5, 1833. **Named for**: Eleazar W. Ripley, a soldier in the War of 1812.

**Assessor**, Jan Spencer, (D), Ripley County Courthouse, 100 Courthouse Sq., Doniphan 63935; (573) 996-7113 and 996-7112; FAX (573) 996-5187

**Clerk Circuit Court**, Sharon R. Richmond, (R), Ripley County Courthouse, 100 Courthouse Sq., Doniphan 63935; (573) 996-2818; FAX (573) 996-5014; sharon.richmond@courts.mo.gov

**Clerk County Commission**, Becky York, (D), Ripley County Courthouse, 100 Courthouse Sq., Ste. 2, Doniphan 63935; (573) 996-3215; FAX (573) 996-9774; ripley@sos.mo.gov

**Collector of Revenue**, Jerry Martin, (D), Ripley County Courthouse, 100 Courthouse Sq.,

- Doniphan 63935; (573) 996-4707; FAX (573) 996-5786
- Commissioner, Eastern District**, David Johnson, (D), Ripley County Courthouse, 100 Courthouse Sq., Doniphan 63935; (573) 996-3215; FAX (573) 996-9774; ripleysos.mo.gov
- Commissioner, Western District**, Jerry Halley, (D), Ripley County Courthouse, 100 Courthouse Sq., Doniphan 63935; (573) 996-3215; FAX (573) 996-9774; ripleysos.mo.gov
- Coroner**, Mike Jackson, (D), c/o Edwards Funeral Home Walnut St., Doniphan 63935; (573) 996-2121; FAX (573) 996-2225; mikejackson1969@gmail.com
- County Health Department Director**, Jan Morrow, 1003 E. Locust, Doniphan 63935; (573) 996-2181; FAX (573) 996-7632; jmorrow@semo.net
- County Surveyor**, William Troy Ayers, (R), HC 6, Box 244, Gatewood 63942; (573) 255-3746
- Emergency Management Director**, Lance Pigg, 124 W. Jefferson, Doniphan 63935; (573) 996-7146; FAX (573) 996-7877; dfd@semo.net
- Presiding Commissioner**, William D. Kennon, (R), Ripley County Courthouse, 100 Courthouse Sq., Doniphan 63935; (573) 996-3215; FAX (573) 996-9774; ripleysos.mo.gov
- Prosecuting Attorney**, Christopher J. Miller, (D), Ripley County Courthouse, 100 Courthouse Sq., Ste. 8, Doniphan 63935; (573) 996-2138; FAX (573) 996-7762; ripleycopawindstream.net
- Public Administrator**, Brenda Emmons-Thompson, (R), Ripley County Courthouse, 100 Courthouse Square, Ste. 12, Doniphan 63935; (573) 996-5254
- Recorder of Deeds**, June Watson, (D), Ripley County Courthouse, 100 Courthouse Sq., Doniphan 63935; (573) 996-7941; FAX (573) 996-9706; jwatsonrecorder@windstream.net
- Sheriff**, Ron Barnett, (R), Ripley County Courthouse, 100 Courthouse Sq., Doniphan 63935; (573) 996-5555; FAX (573) 996-4318; ripleysos510@windstream.net
- Treasurer**, Terry L. Slayton, (R), Ripley County Courthouse, 100 Courthouse Sq., Doniphan 63935; (573) 996-3903
- Named for**: St. Charles Borromeo, Italian Cardinal.
- Assessor**, Scott Shipman, (R), Administration Bldg., 201 N. Second St., Rm. 250, St. Charles 63301; (636) 949-7425; FAX (636) 949-7435; cyassess@sccmo.org
- Auditor\***, Brent Statler, Administration Bldg., 201 N. Second St., Rm. 526, St. Charles 63301; (636) 949-7455; FAX (636) 949-7467; auditor@sccmo.org
- Clerk Circuit Court\***, Judy Zerr, (R), Courts Administration Bldg., 300 N. Second St., Rm. 541, St. Charles 63301; (636) 949-3098; FAX (636) 949-7390; www.courts.mo.gov/hosted/circuit11/
- Collector of Revenue**, Michelle McBride, (D), Administration Bldg., 201 N. Second St., Rm. 134, St. Charles 63301; (636) 949-7470; FAX (636) 949-7471; collector@sccmo.org
- Council Member, First District**, Cheryl Hibbeler, (R), Executive Office Bldg., 100 N. Third St., Ste. 124, St. Charles 63301; (636) 949-7530; FAX (636) 949-7532; council@sccmo.org
- Council Member, Second District**, Joseph Brazil, (R), Executive Office Bldg., 100 N. Third St., Ste. 124, St. Charles 63301; (636) 949-7530; FAX (636) 949-7532; council@sccmo.org
- Council Member, Third District**, Nancy Matheny, (R), Executive Office Bldg., Ste. 124, 100 N. Third St., Ste. 124, St. Charles 63301; (636) 949-7530; FAX (636) 949-7532; council@sccmo.org
- Council Member, Fourth District**, Paul Wynn, (R), Executive Office Bldg., 100 N. Third St., Ste. 124, St. Charles 63301; (636) 949-7530; FAX (636) 949-7532; council@sccmo.org
- Council Member, Fifth District**, Terry Hollander, (R), Executive Office Bldg., 100 N. Third St., Ste. 124, St. Charles 63301; (636) 949-7530; FAX (636) 949-7532; council@sccmo.org
- Council Member, Sixth District**, Jerry Daugherty, (D), Executive Office Bldg., 100 N. Third St., Ste. 124, St. Charles 63301; (636) 949-7530; FAX (636) 949-7532; council@sccmo.org
- Council Member, Seventh District**, John W. White, (R), Executive Office Bldg., 100 N. Third St., Ste. 124, St. Charles 63301; (636) 949-7530; FAX (636) 949-7532; council@sccmo.org
- County Executive**, Steve Ehlmann, (R), Executive Office Bldg., 100 N. Third St., Ste. 318, St. Charles 63301; (636) 949-7520; FAX (636) 949-7521; executive@sccmo.org
- County Health Department Director\***, Gil Copley, 1650 Boone's Lick Rd., St. Charles 63301; (636) 949-7400; comhealth@sccmo.org

## St. Charles County

**County seat and zip code**: St. Charles 63301.  
**County population**: 349,407. **Classification**: First class charter. **Assessed valuation**: \$7,755,704,184. **Square miles**: 558. **Organized**: October 1, 1812.

- County Highway Engineer\***, Craig Tajkowski, County Administration Bldg., 201 N. Second St., Rm. 429, St. Charles 63301; (636) 949-7305; FAX (636) 949-7307; highway@sccmo.org
- County Registrar\***, Ruth Miller, County Administration Bldg., 201 N. 2nd St., Ste. 541, St. Charles 63301; (636) 949-7560; FAX (636) 949-7562
- Director of Elections**, Rich Chrismer, (R), St. Charles County Election Authority, 397 Turner Blvd., St. Peters 63376; (636) 949-7550; FAX (636) 949-7552 or (636) 949-1835; election@sccmo.org
- Director of Finance\***, Bob Schnur, County Administration Bldg., Ste. 541, 201 N. Second St., Ste. 541, St. Charles 63301; (636) 949-7465; FAX (636) 949-7456; finance@sccmo.org
- Emergency Management Director\***, Rod Zerr, 301 N. Second St., Rm. 280, St. Charles 63301; (636) 949-3023; FAX (636) 949-3021; ema@sccmo.org
- Medical Examiner\***, Dr. Mary Case, 3556 Caroline, Rm. C-305, St. Louis 63104; (314) 977-7841
- Prosecuting Attorney**, Jack Banas, (R), Courts Administration Bldg., 300 N. Second St., Ste. 601, St. Charles 63301; (636) 949-7355; FAX (636) 949-7360; pa@sccmo.org
- Public Administrator\***, Deborah J. Lanham, (D), 300 N. Second, Ste. 233-A, St. Charles 63301; (636) 949-7315; FAX (636) 949-7317; publicadmin@sccmo.org
- Recorder of Deeds**, Barbara J. Hall, (R), County Administration Bldg., 201 N. Second St., Ste. 338, St. Charles 63301; (636) 949-7505; (636) 949-7512; recorder@sccmo.org
- Sheriff**, Tom Neer, (R), 101 Sheriff Dierker Ct., O'Fallon 63366; (636) 949-0809; FAX (636) 949-3077; sheriff@sccmo.org
- Clerk Circuit Court**, Barbara A. Taber, (D), St. Clair County Courthouse, PO Box 493, Osceola 64776; (417) 646-2226; FAX (417) 646-2401
- Clerk County Commission**, Debbie Peden, (D), St. Clair County Courthouse, PO Box 525, Osceola 64776; (417) 646-2315; FAX (417) 646-8080; stclair@sos.mo.gov
- Collector of Revenue**, Sharon K. Foster, (D), St. Clair County Courthouse, PO Box 505, Osceola 64776; (417) 646-2486; FAX (417) 646-2486
- Commissioner, Northern District**, Leroy D. Strope, (R), St. Clair County Courthouse, PO Box 525, Osceola 64776; (417) 646-8003; FAX (417) 646-8080; stclair@sos.mo.gov
- Commissioner, Southern District**, Gerald R. Williams, (R), St. Clair County Courthouse, PO Box 525, Osceola 64776; (417) 646-8003; FAX (417) 646-8080; stclair@sos.mo.gov
- Coroner**, C. Randy Sheldon, (R), PO Box 384, Osceola 64776; (417) 646-8135
- County Health Department Director**, Nancy Stephan, 530 Arduser Dr., Osceola 64776; (417) 646-8332; FAX (417) 646-8159; stephn@lpha.dhss.mo.gov
- Emergency Management Director**, John Christiansen, 5675 N.E. Scout Camp Rd., Osceola 64776; (417) 646-8115; FAX (417) 646-2446; jchristi@hughes.net
- Presiding Commissioner**, Billy Wood, (D), St. Clair County Courthouse, PO Box 525, Osceola 64776; (417) 646-8003; FAX (417) 646-8080; stclair@sos.mo.gov
- Prosecuting Attorney**, Joleene V. Wood, (D), St. Clair County Courthouse, PO Box 494, 655 Second St., Osceola 64776; (417) 646-2512; FAX (417) 646-2836
- Public Administrator**, Laurie Stinnett, (R), PO Box 362, Lowry City 64763; (660) 492-3182; FAX (417) 644-7324
- Recorder of Deeds**, Pat Speight Terry, (D), St. Clair County Courthouse, PO Box 323, Osceola 64776; (417) 646-2950; FAX (417) 646-2951
- Sheriff**, Ron Snodgrass, (D), St. Clair County Jail, PO Box 546, Osceola 64776; (414) 646-2565; FAX (417) 646-2852
- Treasurer**, Gail Ingle (R), St. Clair County Courthouse, PO Box 216, Osceola 64776; (417) 646-8068

\*Appointed

## St. Clair County

**County seat and zip code:** Osceola 64776.  
**County population:** 9,270. **Classification:** Third class. **Assessed valuation:** \$94,633,409. **Square miles:** 698. **Organized:** January 29, 1841. **Named for:** Arthur St. Clair, a Revolutionary War general.

**Assessor**, Gladys J. Smith, (D), St. Clair County Courthouse, PO Box 95, Osceola 64776; (417) 646-2449; FAX (417) 646-5523; glad@tri-lakes.net

## St. Francois County

**County seat and zip code:** Farmington 63640.  
**County population:** 63,214. **Classification:** Sec-

ond class. **Assessed valuation:** \$626,256,401. **Square miles:** 451. **Organized:** December 19, 1821. **Named for:** The St. Francois River.

**Assessor,** Dan Ward, (D), St. Francois County Courthouse Annex, 1 W. Liberty, Ste. 200, Farmington 63640; (573) 756-2509, Option 1; FAX (573) 756-5687; assessor@sfcgov.org

**Auditor,** Judy K. Ellis, (D), St. Francois County Courthouse Annex, 1 W. Liberty, Ste. 302, Farmington 63640; (573) 756-6892, Option 2; FAX (573) 760-9610; auditor@sfcgov.org

**Clerk Circuit Court,** Vicki J. Weible, (D), St. Francois County Courthouse, 1 N. Washington, Ste. 303, Farmington 63640; (573) 756-4551, Option 4; FAX (573) 756-3733; ciclerk@sfcgov.org

**Clerk County Commission,** Mark L. Hedrick, (D), St. Francois County Courthouse Annex, 1 W. Liberty, Ste. 300, Farmington 63640; (573) 756-5411, Option 5; FAX (573) 431-6967; coclerk@sfcgov.org

**Collector of Revenue,** Pamela J. Williams, (D), St. Francois County Courthouse Annex, 1 W. Liberty, Ste. 201, Farmington 63640; (573) 756-2645, Option 3; FAX (573) 760-1292; collector@sfcgov.org

**Commissioner, First District,** Bret Burgess, (R), St. Francois County Courthouse Annex, 1 W. Liberty, Ste. 301, Farmington 63640; (573) 756-3623, Option 6; FAX (573) 454-2040

**Commissioner, Second District,** Patrick Mullins, (D), St. Francois County Courthouse Annex, 1 W. Liberty, Ste. 301, Farmington 63640; (573) 756-3623, Option 6; FAX (573) 454-2040

**Coroner,** James Coplin, (D), 910 Taylor Ave., PO Box 702, Park Hills 63601; (573) 431-4273; FAX (573) 431-7553; coplin@smols.com

**County Health Department Director\***, Sharon Wallace, 1025 W. Main St., PO Box Q, Park Hills 63601; (573) 431-1947

**County Highway Engineer\***, Taylor Engineering, LLC, 518 Sequoia Ct., Farmington 63640; (573) 756-9226

**County Surveyor,** Terry Effan, (D), 3138 Pimville Rd., Park Hills 63601;

**Emergency Management Director\***, Alan Wells, 102 Industrial Dr., Park Hills 63601; (573) 431-3131; FAX (573) 431-4110

**Presiding Commissioner\***, David Cramp, (D), St. Francois County Courthouse Annex, 1 W. Liberty, Ste. 301, Farmington 63640; (573) 756-3623, Option 6; FAX (573) 454-2040

**Prosecuting Attorney,** Wendy Wexler Horn, (D), St. Francois County Courthouse, 1 N. Washington, Ste. 301, Farmington 63640;

(573) 756-6666, Option 7; FAX (573) 756-5192; prosecutor@sfcgov.org

**Public Administrator,** V. Kenneth Rohrer, (D), 202 W. Columbia, Farmington 63640; (573) 756-6435

**Recorder of Deeds,** Steve Grider, (D), St. Francois County Courthouse Annex, 1 W. Liberty, Ste. 100, Farmington 63640; (573) 756-2323, Option 8; recorder@sfcgov.org

**Sheriff,** Daniel R. Bullock, (D), 1550 Doubet Rd., Farmington 63640; (573) 756-3252; FAX (573) 756-9622; sheriff@sfcscd.org

**Treasurer,** Kerry Glore, (D), St. Francois County Courthouse Annex, 1 W. Liberty, Ste. 303, Farmington 63640; (573) 756-3349, Option 9; FAX (573) 756-3940; treasurer@sfcgov.org

---

\*Appointed

## Ste. Genevieve County

**County seat and zip code:** Ste. Genevieve 63670. **County population:** 17,720. **Classification:** Third class. **Assessed valuation:** \$366,287,219. **Square miles:** 504. **Organized:** October 1, 1812. **Named for:** The French Saint, Patroness of Paris.

**Assessor,** Clement F. Donze, (D), Ste. Genevieve County Courthouse, 55 S. Third, PO Box 26, Ste. Genevieve 63670; (573) 883-2333; FAX (573) 883-5312; sgassessor@yahoo.com

**Clerk Circuit Court,** Carol Steiger, (D), Ste. Genevieve County Courthouse, 55 S. Third, Ste. Genevieve 63670; (573) 883-2705; FAX (573) 883-9351; carol.steiger@courts.mo.gov

**Clerk County Commission,** Kay A. Basler, Ste. Genevieve County Courthouse, 55 S. Third, Ste. Genevieve 63670; (573) 883-5589; FAX (573) 883-5312; sgclerk2000@yahoo.com

**Collector of Revenue,** Phyllis A. Vessell, (D), Ste. Genevieve County Courthouse, 55 S. Third, Ste. Genevieve 63670; (573) 883-5492; FAX (573) 883-5312; sgcoll@yahoo.com

**Commissioner, First District,** Garry L. Nelson, (D), Ste. Genevieve County Courthouse, 55 S. Third, Ste. Genevieve 63670; (573) 883-5589; FAX (573) 883-5312; sgclerk2000@yahoo.com

**Commissioner, Second District,** Ray Gettinger, (D), Ste. Genevieve County Courthouse, 55 S. Third, Ste. Genevieve 63670; (573) 883-5589; FAX (573) 883-5312; sgclerk2000@yahoo.com

**Coroner,** Leo C. Chipper Basler, Jr., (D), 602 Jefferson St., Ste. Genevieve 63670; (573)

- 883-3558; FAX (573) 883-3559; chipper@baslerfuneralhome.com
- County Health Department Director**, Judith A. Schilly, 115 Basler Dr., Ste. Genevieve 63670; (573) 883-7411; FAX (573) 883-5857; schilj@lpha.mo.public.org
- County Surveyor**, Gerald Bader, (D), 12685 Tall Pine Dr., Ste. Genevieve 63670; (573) 483-2777; FAX (573) 483-2777; baderls@baick.net
- Emergency Management Director**, Arthur J. Armbruster, 295 Brooks Dr., Ste. Genevieve 63670; (573) 883-3866; FAX (573) 883-7209; sgcsd911@gmail.com
- Presiding Commissioner**, Albert J. Fults, (D), Ste. Genevieve County Courthouse, 55 S. Third, Ste. Genevieve 63670; (573) 883-5589; FAX (573) 883-5312; sgclerk2000@yahoo.com
- Prosecuting Attorney**, Timothy W. Inman, (D), Ste. Genevieve County Courthouse, 55 S. Third, Ste. Genevieve 63670; (573) 883-2791; FAX (573) 883-9636; stegenpa@sbcglobal.net
- Public Administrator**, Mary Jo Ramer, (D), 823 N. Sixth, Ste. Genevieve 63670; (573) 883-3692; FAX (573) 883-3692; tramer3692@hotmail.com
- Recorder of Deeds**, David Gegg, (D), Ste. Genevieve County Courthouse, 55 S. Third, Ste. Genevieve 63670; (573) 883-2706; FAX (573) 883-5312; recorder63670@yahoo.com
- Sheriff**, Gary Stolzer, (D), Ste. Genevieve County Jail, 5 Basler Dr., Ste. Genevieve 63670; (573) 883-5820; FAX (573) 883-5315; gstolzer@sgcsd.com
- Treasurer**, Judy E. Thomas, (D), Ste. Genevieve County Courthouse, 55 S. Third, Ste. Genevieve 63670; (573) 883-3000; FAX (573) 883-5312; sgcotreasurer@yahoo.com
- St. Louis 63101; (314) 622-4941; FAX (314) 622-4537
- City Register\***, Parrie L. May, City Hall, 1200 Market St., Rm. 118, St. Louis 63103; (314) 622-4145
- Collector of Revenue**, Gregory F.X. Daly, (D), City Hall, 1200 Market St., Rm. 111, St. Louis 63103; (314) 622-4101; FAX (314) 622-4413
- Comptroller**, Darlene Green, (D), City Hall, 1200 Market St., Rm. 212, St. Louis 63103; (314) 622-4389; FAX (314) 622-4026
- License Collector**, Michael McMillan, City Hall, 1200 Market St., Rm. 102, St. Louis 63103; (314) 622-4528; FAX 314-622-3275; licenscollectorsoffice@stlouiscity.com
- Mayor**, Francis G. Slay, (D), City Hall, 1200 Market St., Rm. 200, St. Louis 63103; (314) 622-3201; FAX 314.622.4061
- Medical Examiner\***, Michael A. Graham, 1300 Clark Ave., St. Louis 63103; (314) 622-4971
- Public Administrator**, Gerard A. Nester, (D), Civil Courts Bldg., 10 N. Tucker Blvd., Rm. 101, St. Louis 63101; (314) 622-4394; FAX (314) 621-7189
- Recorder of Deeds**, Sharon Quigley Carpenter, (D), City Hall, 1200 Market St., Rm. 126, St. Louis 63103; (314) 622-4393; sqc@stlouiscityrecorder.org
- Sheriff**, James W. Murphy, (D), Civil Courts Bldg., 10 N. Tucker Blvd., 12th Floor, St. Louis 63101; (314) 622-4851; FAX 314-622-3414
- Treasurer**, Larry C. Williams (D), City Hall, 1200 Market St., Rm. 220, St. Louis 63103; (314) 622-3434

---

\*Appointed

## St. Louis City

**St. Louis. Population:** 354,361. **Classification:** First class city. **Assessed valuation:** \$4,620,358,944. **Square miles:** 61. **Organized:** April 1764. **Named for:** St. Louis (King Louis IX of France), patron saint of King Louis XV.

- Assessor\***, Edward Bushmeyer, (D), City Hall, 1200 Market St., Rm. 120, St. Louis 63103; (314) 622-4050
- Circuit Attorney**, Jennifer M. Joyce, (D), Carnahan Bldg., 1114 Market St., Rm. 401, St. Louis 63101; (314) 622-4941; FAX (314) 622-3369
- Circuit Clerk**, Mariano V. Favazza, (D), Civil Courts Bldg., 10 N. Tucker Blvd., First Fl.,
- Assessor\***, Phil Muehlheausler, Lawrence K. Roos County Government Center, 41 S. Central Ave., Clayton 63105; (314) 615-5124; pmuehlheausler@stlouisco.com
- Auditor\***, Michael Schwerzler, Lawrence K. Roos County Government Center, 41 S. Central Ave., Clayton 63105; (314) 615-5482; FAX (314) 615-7890; mschwerzler@stlouisco.com

## St. Louis County

**County seat and zip code:** Clayton 63105.

**County population:** 991,830. **Classification:** First class. **Assessed valuation:** \$25,026,505,994.

**Square miles:** 505. **Organized:** October 1, 1812.

**Named for:** St. Louis (King Louis IX of France), patron saint of King Louis XV.

- Chief Accounting Officer\***, Don Rode, Lawrence K. Roos County Government Center, 41 S. Central Ave., 8th Fl., Clayton 63105; (314) 615-5062; FAX (314) 615-3707; drode@stlouisco.com
- Chief Information Officer\***, Bob Bence, County Government Center, 121 S. Meramec, Clayton 63105; (314) 615-5286; FAX (314) 615-5287; bbence@stlouisco.com
- Chief Medical Examiner\***, Dr. Mary E. Case, Gantner Bldg., 6039 Helen Ave., 1st Fl., St. Louis 63134; (314) 522-3262; FAX (314) 522-0955; mcase@stlouisco.com
- Chief of Police\***, Jerry Lee, County Government Center, 7900 Forsyth Blvd., First Fl., Clayton 63105; (314) 615-4260; FAX (314) 615-7065; jlee@stlouisco.com
- Clerk of Circuit Court\***, Joan M. Gilmer, County Government Center, 7900 Carondelet Ave., Fifth Fl., Clayton 63105; (314) 615-8006; jgilmer@stlouisco.com
- Collector of Revenue\***, John Friganza, Lawrence K. Roos County Government Center, 41 S. Central Ave., Third Fl., Clayton 63105; (314) 615-7192; jfriganza@stlouisco.com  
5441; FAX (314) 615-7890; bfraser@stlouisco.com
- Council Member, First District**, Hazel Erby, (D), Lawrence K. Roos County Government Center, 41 S. Central Ave., Clayton 63105; (314) 615-
- Council Member, Second District**, Kathleen Kelly Burkett, (D), Lawrence K. Roos County Government Center, 41 S. Central Ave., Clayton 63105; (314) 615-5437; FAX (314) 615-7890; kburkett@stlouisco.com
- Council Member, Third District**, Colleen Wasinger, (R), Lawrence K. Roos County Government Center, 41 S. Central Ave., Clayton 63105; (314) 615-5438; FAX (314) 615-7890; cwasinger@stlouisco.com
- Council Member, Fourth District**, Michael E. O'Mara, (D), Lawrence K. Roos County Government Center, 41 S. Central Ave., Clayton 63105; (314) 615-5439; FAX (314) 615-7890; momara@stlouisco.com
- Council Member, Fifth District**, Barbara Fraser, (D), Lawrence K. Roos County Government Center, 41 S. Central Ave., Clayton 63105; (314) 615-5436; FAX (314) 615-7890; herby@stlouisco.com
- Council Member, Sixth District**, Steve Stenger, (D), Lawrence K. Roos County Government Center, 41 S. Central Ave., Clayton 63105; (314) 615-5442; FAX (314) 615-7890; sstenger@stlouisco.com
- Council Member, Seventh District**, Gregory F. Quinn, (R), Lawrence K. Roos County Government Center, 41 S. Central Ave., Clayton 63105; (314) 615-5443; FAX (314) 615-7890; gquinn@stlouisco.com
- County Clerk and Council Administrative Director\***, Genevieve M. Frank, Lawrence K. Roos County Government Center, 41 S. Central Ave., Clayton 63105; (314) 615-5440; FAX (314) 615-7890; gfrank@stlouisco.com
- County Counselor\***, Patricia Redington, Lawrence K. Roos County Government Center, 41 S. Central Ave., Clayton 63105; (314) 615-7025; FAX (314) 615-3732; predington@stlouisco.com
- County Executive**, Charlie A. Dooley, (D), Lawrence K. Roos County Government Center, 41 S. Central Ave., Clayton 63105; (314) 615-3727; FAX (314) 615-2727; cdooley@stlouisco.com
- Director of Administration\***, Pamela Reitz, Lawrence K. Roos County Government Center, 41 S. Central Ave., 8th Fl., Clayton 63105; (314) 615-7046; FAX (314) 615-3707; preitz@stlouisco.com
- Director of Health\***, Dolores J. Gunn, County Government Center, 121 S. Meramec, 3rd Fl., Clayton 63105; (314) 615-1627; dgunn@stlouisco.com
- Director of Highways and Traffic\***, Sheryl Hodges, County Government Center, 121 S. Meramec 8th Fl., Clayton 63105; (314) 615-8501; FAX (314) 615-8156; shodges@stlouisco.com
- Director of Human Services\***, Dr. Marilyn L. Robinson, County Government Center, 121 S. Meramec, 3rd Fl., Clayton 63105; (314) 615-4485; FAX (314) 615-4416; mrobinson@stlouisco.com
- Director of Judicial Administration\***, Paul Fox, Circuit Court of St. Louis County, 7900 Carondelet Ave., 3rd Fl., Clayton 63105; (314) 615-2666; pfox@stlouisco.com
- Director of Justice Services\***, Roy Mueller, Buzz Westfall Justice Center, 100 S. Central Ave., 3rd Fl., Clayton 63105; (314) 615-4763; FAX (314) 615-4329; rmueller@stlouisco.com
- Director of Parks and Recreation\***, Lindsey L. Swanick, Lawrence K. Roos County Government Center, 41 S. Central Ave., 7th Fl., Clayton 63105; (314) 615-7727; FAX (314) 615-0323; lswanick@stlouisco.com
- Director of Personnel\***, Kirk McCarley, Lawrence K. Roos County Government Center, 41 S. Central Ave., 7th Fl., Clayton 63105; (314)



615-5410; FAX (314) 615-7703; kmccarley@stlouisco.com

**Director of Planning\***, Glenn Powers, Lawrence K. Roos County Government Center, 41 S. Central Ave., 5th Fl., Clayton 63105; (314) 615-2515; FAX (314) 615-3729; gpowers@stlouisco.com

**Director of Procurement\***, Rebecca Howe, Lawrence K. Roos County Government Center, 41 S. Central Ave., 8th Fl., Clayton 63105; (314) 615-7070; FAX (314) 615-0197; RHowe@stlouisco.com

**Director of Public Works\***, Sheryl Hodges, St. Louis County Government Center, 121 S. Meramec Ave., 8th Fl., Clayton 63105; (314) 615-7081; FAX (314) 615-8156; shodges@stlouisco.com

**Director of Revenue\***, Eugene K. Leung, (D), Lawrence K. Roos County Government Center, 41 S. Central Ave., 4th Fl., Clayton 63105; (314) 615-7179; FAX (314) 615-7121; eleung@stlouisco.com

**Emergency Management Director\***, Capt. Robert Young, 14847 Ladue Bluffs Crossing Dr., Chesterfield 63017; (314) 628-5400; FAX (314) 628-5403; ryoung@stlouisco.com

**President and CEO, St. Louis County Economic Council\***, Dennis Coleman, County Government Center, 121 S. Meramec, Rm. 904, Clayton 63105; (314) 615-7664; FAX (314) 615-7666; dcoleman@slcec.com

**Prosecuting Attorney**, Robert P. McCulloch, (D), 100 S. Central Ave., 2nd Floor, Clayton 63105; (314) 615-2600; FAX (314) 615-2611; BMcCulloch@stlouisco.com

**Public Administrator\***, Thomas Arras, County Government Center, 7900 Carondelet Ave. Rm. 535, Clayton 63105; (314) 615-2663; FAX (314) 615-8738; tarras@stlouisco.com

**Recorder of Deeds\***, Janice M. Hammonds, Lawrence K. Roos County Government Center, 41 S. Central Ave., Fourth Fl., Clayton 63105; (314) 615-7178; jhammonds@stlouisco.com

**Sheriff\***, Jim Buckles, County Government Center, 7900 Carondelet Ave., Rm. 551, Clayton 63105; (314) 615-4724; jbuckles2@stlouisco.com

\*Appointed

## Saline County

**County seat and zip code:** Marshall 65340.

**County population:** 22,505. **Classification:** Fourth class. **Assessed valuation:** \$256,402,764.

**Square miles:** 755. **Organized:** November 25,

1820. **Named for:** Its numerous salt springs.

**Assessor**, Margaret Pond, (D), Saline County Courthouse, 101 E. Arrow, Rm. 203, Marshall 65340; (660) 886-3111; FAX (660) 886-2644

**Auditor**, Tara Vogelsmeier, (D), Saline County Courthouse, 101 E. Arrow, Rm. 105, Marshall 65340; (660) 886-8582; FAX (660) 886-2603

**Clerk Circuit Court**, Sharon D. Crawford, (D), Saline County Courthouse, 101 E. Arrow, Rm. 205, Marshall 65340; (660) 886-2300

**Clerk County Commission**, Kenneth R. Bryant, (D), Saline County Courthouse, 101 E. Arrow, Rm. 202, Marshall 65340; (660) 886-3331; FAX (660) 886-2644; salinecco@sbcglobal.net

**Collector of Revenue**, Grace E. Miles, (D), Saline County Courthouse, 101 E. Arrow, Rm. 201, Marshall 65340; (660) 886-5104; FAX (660) 886-2644

**Commissioner, Northern District**, Norvelle Brown, (R), Saline County Courthouse, 101 E. Arrow, Rm. 101, Marshall 65340; (660) 886-7777; FAX (660) 886-2603; salccom@mmuonline.net

**Commissioner, Southern District**, Richard Hassler, (R), Saline County Courthouse, 101 E. Arrow, Rm. 101, Marshall 65340; (660) 886-7777; FAX (660) 886-2603; salccom@mmuonline.net

**Coroner**, William "Willie" Harlow, (D), 226 S. Odell, Marshall 65340; (660) 831-5700

**County Surveyor**, Robert Robinson, (I), Saline County Courthouse, 101 E. Arrow, Rm. 102, Marshall 65340; (660) 886-9117; FAX (660) 886-2603

**Presiding Commissioner**, Becky Plattner, (D), Saline County Courthouse, 101 E. Arrow, Rm. 101, Marshall 65340; (660) 886-7777; FAX (660) 886-2603; salccom@mmuonline.net

**Prosecuting Attorney**, Donald G. Stouffer, (D), Saline County Courthouse, 101 E. Arrow, Rm. 100, Marshall 65340; (660) 886-9608

**Public Administrator**, Mary A. Toliver, (D), 101 E. Arrow, Rm. 300, Marshall 65340; (660) 886-8699; FAX (660) 886-2603

**Recorder of Deeds**, Jamie Nichols, (D), Saline County Courthouse, 101 E. Arrow, Rm. 206, Marshall 65340; (660) 886-2677

**Sheriff**, Wally George (D), 1915 W. Arrow, PO Box 366, Marshall 65340; (660) 886-5511

**Treasurer**, William S. Jones (D), Saline County Courthouse, 101 E. Arrow, Rm. 200, Marshall 65340; (660) 886-3636; FAX (660) 886-2603

## Schuyler County

**County seat and zip code:** Lancaster 63548.  
**County population:** 4,110. **Classification:** Third class. **Assessed valuation:** \$38,282,204. **Square miles:** 308. **Organized:** February 14, 1845. **Named for:** Philip Schuyler, a Revolutionary War general.

**Assessor,** Gary Stump, (D), Schuyler County Courthouse, PO Box 418, Lancaster 63548; (660) 457-3211

**Clerk Circuit Court and ex officio Recorder of Deeds,** Judy Keim, (D), Schuyler County Courthouse, PO Box 186, Lancaster 63548; (660) 457-3784

**Clerk County Commission,** Bree Shaw, Schuyler County Courthouse, PO Box 187, Lancaster 63548; (660) 457-3842; FAX (660) 457-3016; schuyler@sos.mo.gov

**Collector of Revenue,** Kathy Roberts, (D), Schuyler County Courthouse, PO Box 65, Lancaster 63548; (660) 457-3825

**Commissioner, Northern District,** Jim Werner, (D), Schuyler County Courthouse, PO Box 187, Lancaster 63548; (660) 457-3842

**Commissioner, Southern District,** Donald Crabtree, (R), Schuyler County Courthouse, PO Box 187, Lancaster 63548; (660) 457-3842

**Coroner,** Douglas B. Norman, (D), PO Box 176, Lancaster 63548; (660) 457-3137

**County Health Department Director\***, Brenda Wilson, Schuyler County Health Department, PO Box 387, Lancaster 63548; (660) 457-3721

**County Road Supervisor\***, Rex Kelsey, Schuyler County Courthouse, PO Box 187, Lancaster 63548; (660) 457-3842

**Emergency Management Director\***, Phil Beeler, Schuyler County Courthouse, PO Box 187, Lancaster 63548; (660) 457-3842

**Presiding Commissioner,** Robert G. Aldridge, (D), Schuyler County Courthouse, PO Box 187, Lancaster 63548; (660) 457-3842

**Prosecuting Attorney,** Brenda Swedberg, (D), Schuyler County Courthouse, PO Box 277, Lancaster 63548; (660) 457-2262

**Public Administrator,** Ronald L. Morgan, (D), PO Box 302, Lancaster 63548; (660) 457-3282

**Sheriff,** Donald Bruner, (D), Schuyler County Courthouse, PO Box 355, Lancaster 63548; (660) 457-3436

**Treasurer,** Karmen Buckallew, (D), Schuyler County Courthouse, PO Box 206, Lancaster 63548; (660) 457-3825

## Scotland County

**County seat and zip code:** Memphis 63555.  
**County population:** 4,798. **Classification:** Third class. **Assessed valuation:** \$54,009,539. **Square miles:** 439. **Organized:** January 29, 1841. **Named for:** Scotland.

**Assessor,** James Ward, (R), Scotland County Courthouse, 117 S. Market St., Ste. 2, Memphis 63555; (660) 465-2269; FAX (660) 465-2408; scasses@nemr.net

**Clerk Circuit Court,** Anita Watkins, (D), Scotland County Courthouse, 117 S. Market St., Ste. 200, Memphis 63555; (660) 465-8605; FAX (660) 465-8673

**Clerk County Commission,** Betty Lodewegen, (R), Scotland County Courthouse, 117 S. Market St., Ste. 100, Memphis 63555; (660) 465-7027; FAX (660) 465-7785; scotland@sos.mo.gov

**Collector of Revenue,** Kathy Becraft, (D), Scotland County Courthouse, 117 S. Market St., Ste. 103, Memphis 63555; (660) 465-7705; FAX (660) 465-7785; sccoll@nemr.net

**Commissioner, Eastern District,** Denis Clatt, (R), Scotland County Courthouse, 117 S. Market St., Ste. 100, Memphis 63555; (660) 465-7027; FAX (660) 465-7785

**Commissioner, Western District,** Paul Campbell, (D), Scotland County Courthouse, 117 S. Market St., Ste. 100, Memphis 63555; (660) 465-7027; FAX (660) 465-7785

**Coroner,** Ginny Monroe, (D), 624 W. Jefferson, Memphis 63555; (660) 465-2802

**County Health Department Director,** Margaret Curry, RR 1 Box 55-A, Memphis 63555; (660) 465-7275

**Emergency Management Director,** Bryan Whitney, RR 3 Box 220, Memphis 63555; (660) 883-5726; FAX (660) 465-7005

**Presiding Commissioner,** Mike Stephenson, (D), Scotland County Courthouse, 117 S. Market St., Ste. 100, Memphis 63555; (660) 465-7027; FAX (660) 465-7785

**Prosecuting Attorney,** Kimberly J. Nicoli, (D), 133 S. Main St., Memphis 63555; (660) 465-7753; FAX (660) 465-7723

**Public Administrator,** Ellen Aylward, (R), 117 S. Market, Ste. 100, Memphis 63555; (660) 465-2322; FAX (660) 465-7785

**Recorder of Deeds,** Dana Glasscock, (D), Scotland County Courthouse, 117 S. Market, Ste. 106, Memphis 63555; (660) 465-2284; FAX (660) 465-2408

**Sheriff,** Wayne Winn, (R), Scotland County Courthouse, 117 S. Market St., Ste. 3,

\*Appointed

Memphis 63555; (660) 465-2106; FAX (660) 465-7005

**Treasurer**, LaMayra Brown, (D), Scotland County Courthouse, 117 S. Market St., Ste. 104, Memphis 63555; (660) 465-2529; FAX (660) 465-7785; ScTreas@Nemr.net

## Scott County

**County seat and zip code:** Benton 63736.

**County population:** 40,673. **Classification:**

Third class. **Assessed valuation:** \$409,643,510.

**Square miles:** 423. **Organized:** December 28, 1821.

**Named for:** John Scott, Missouri congressman.

**Assessor**, Teresa Houchin, (D), Scott County Courthouse, PO Box 245, Benton 63736; (573) 545-3535; FAX (573) 545-3536; thsca@hotmail.com

**Clerk Circuit Court**, Pam Glastetter, (D), Scott County Courthouse, PO Box 587, Benton 63736; (573) 545-3596; FAX (573) 545-3597; pamelaglastetter@courts.mo.gov

**Clerk County Commission**, Rita Milam, (D), Scott County Courthouse, PO Box 188, Benton 63736; (573) 545-3549; FAX (573) 545-3540; ritamilam@hotmail.com

**Collector of Revenue**, Mark Hensley, (D), Scott County Courthouse, PO Box 128, Benton 63736; (573) 545-3548; FAX (574) 545-3450; mhcollector@hotmail.com

**Commissioner, First District**, Dennis Ziegenhorn, (D), Scott County Courthouse, PO Box 188, Benton 63736; (573) 545-3549; FAX (573) 545-3540

**Commissioner, Second District**, Donnie Kiefer, (D), Scott County Courthouse, PO Box 188, Benton 63736; (573) 545-3549; FAX (573) 545-3540

**Coroner**, Scott C. Amick, (D), 115 E. Hickory, Scott City 63780; (573) 264-2111; FAX (573) 264-4539; scotcham57@hotmail.com

**County Health Department Director\***, Barry Cook, Scott County Health Department, 102 Grove Estates Ct., PO Box 129, Sikeston 63801; (573) 471-4044; FAX (573) 471-7348; cookb@lpha.dhss.mo.gov

**Emergency Management Director\***, Joel Evans, Scott County Courthouse, PO Box 431, Benton 63736; (573) 545-3549; FAX (573) 545-3540; ocd@scottcountymo.com

**Presiding Commissioner**, Jamie Burger, (D), Scott County Courthouse, PO Box 188, Benton 63736; (573) 545-3549; FAX (573) 545-3540

**Prosecuting Attorney**, Paul R. Boyd, (D), Scott County Courthouse, PO Box 160, 131 W.

Winchester, Benton 63736; (573) 545-3562; FAX (573) 545-3563

**Public Administrator**, Pam Dirnberger, (D), PO Box 1517, Sikeston 63801; (573) 472-0400; FAX (573) 472-0447; scott-pa@hotmail.com

**Recorder of Deeds**, Tom Dirnberger, (D), Scott County Courthouse, PO Box 78, Benton 63736; (573) 545-3551; FAX (573) 545-3551; scottcorecorder@charterinternet.com

**Sheriff**, Rick Walter, (D), Scott County Courthouse, PO Box 279, Benton 63736; (573) 545-3525; FAX (573) 545-3527; scsd@charter.net

**Treasurer**, Glenda Enderle, (D), Scott County Courthouse, PO Box 278, Benton 63736; (573) 545-3543; FAX (573) 545-3543; gettreasurer@yahoo.com

\*Appointed

## Shannon County

**County seat and zip code:** Eminence 65466.

**County population:** 8,423. **Classification:** Third

class. **Assessed valuation:** \$65,113,882. **Square**

**miles:** 1,004. **Organized:** January 29, 1841.

**Named for:** George Shannon of the Lewis and Clark Expedition.

**Assessor**, Summer J. Crider, (D), Shannon County Courthouse, PO Box 416, Eminence 65466; (573) 226-5539; FAX (573) 226-5321

**Clerk Circuit Court and ex officio Recorder of Deeds**, Melany Williams, (D), Shannon County Courthouse, PO Box 148, Eminence 65466; (573) 226-3315; FAX (573) 226-5321

**Clerk County Commission**, Shelly McAfee, (D), Shannon County Courthouse, PO Box 187, Eminence 65466; (573) 226-3414; FAX (573) 226-5325; shannon@sos.mo.gov

**Collector of Revenue**, Susie Needels, (R), Shannon County Courthouse, PO Box 459, Eminence 65466; (573) 226-3416; FAX (573) 226-3103

**Commissioner, Northern District**, Dale Counts, (D), Shannon County Courthouse, PO Box 187, Eminence 65466; (573) 226-3965; FAX (573) 226-5325

**Commissioner, Southern District**, Herman Kelly, (R), Shannon County Courthouse, PO Box 187, Eminence 65466; (573) 226-3965; FAX (573) 226-5325

**Coroner**, Tim Denton, (D), PO Box 639, Winona 65588; (573) 325-4319; FAX (573) 325-4646

**County Health Department Administrator**, Kandra Counts, PO Box 788, Eminence 65466; (573) 226-3914; FAX (573) 226-3240

**Emergency Management Director**, Tony Orchard, PO Box 187, Eminence 65466; (573) 226-3965; FAX (573) 226-5325

**Presiding Commissioner**, Tony Orchard, (D), Shannon County Courthouse, PO Box 187, Eminence 65466; (573) 226-3965; FAX (573) 226-5325

**Prosecuting Attorney**, Jodie R. Barnes, (D), Shannon County Courthouse, PO Box 429, Eminence 65466; (573) 226-3714; FAX (573) 226-5552

**Public Administrator**, James Orchard, (D), HCR 4 Box 130, Birch Tree 65438; (573) 226-3961; FAX (573) 226-5321

**Sheriff**, Stephen Blunkall, (D), Shannon County Jail, PO Box 880, Eminence 65466; (573) 226-3615; FAX (573) 226-5561

**Treasurer**, Allen L. Akers, (D), Shannon County Courthouse, PO Box 218, Eminence 65466; (573) 226-3051; FAX (573) 226-5321

## Shelby County

**County seat and zip code:** Shelbyville 63469. **County population:** 6,411. **Classification:** Third class. **Assessed valuation:** \$88,999,414. **Square miles:** 501. **Organized:** January 2, 1835. **Named for:** Isaac Shelby, Kentucky governor and a Revolutionary War soldier.

**Assessor\***, Marge Gander, (D), Shelby County Courthouse, PO Box 165, Shelbyville 63469; (573) 633-2521; FAX (573) 633-1004

**Clerk Circuit Court**, Rosalie (Rose) Shively, (D), Shelby County Courthouse, 100 E. Main, PO Box 176, Shelbyville 63469; (573) 633-2151; FAX (573) 633-2142

**Clerk County Commission**, Tracy Smith, (D), Shelby County Courthouse, 100 E. Main, PO Box 186, Shelbyville 63469; (573) 633-2181; FAX (573) 633-1004; shelby@sos.mo.gov

**Collector of Revenue**, John Chinn, (D), Shelby County Courthouse, 100 E. Main, PO Box 148, Shelbyville 63469; (573) 633-2271; FAX (573) 633-2552

**Commissioner, Eastern District**, Maurice Shuck, (D), Shelby County Courthouse, 100 E. Main, PO Box 186, Shelbyville 63469; (573) 633-2181; FAX (573) 633-1004

**Commissioner, Western District**, Kerry McCarty, (D), Shelby County Courthouse, 100 E. Main, PO Box 186, Shelbyville 63469; (573) 633-2181; FAX (573) 633-1004

**Coroner**, Ralph Eagan, (D), 501 E. Mill, Shelbina 63468; (573) 588-7526

**County Health Department Director**, Audrey Gough, PO Box 240, 700 E. Main, Shelbyville

63469; (573) 633-2353; FAX (573) 633-2323; gougha@lpha.dhss.mo.gov

**County Surveyor\***, Martin T. Wasson, (D), 108 N. Third, Hannibal 63401; (573) 221-8443

**Emergency Management Director**, Glenn Eagan, (D), PO Box 186, Shelbyville 63469; Shelbyville; FAX 63469

**Presiding Commissioner**, Glenn Eagan, (D), Shelby County Courthouse, 100 E. Main, PO Box 186, Shelbyville 63469; (573) 633-2181; FAX (573) 633-1004

**Prosecuting Attorney**, James McConnell, (D), Shelby County Courthouse, 100 E. Main, PO Box 177, Shelbyville 63469; (573) 633-2131; FAX (573) 633-2609

**Public Administrator**, Susan C. Wilt, (R), 410 S. Center, Shelbina 63468; (573) 588-1910

**Recorder of Deeds**, Audrey Grawe Buzzard, (D), Shelby County Courthouse, 100 E. Main, PO Box 188, Shelbyville 63469; (573) 633-2821; FAX (573) 633-1004; shelbyrecorder@marktwain.net

**Sheriff**, Dennis Perrigo, (D), Shelby County Courthouse, PO Box 128, Shelbyville 63469; (573) 633-2161; FAX (573) 633-2493

**Treasurer**, Jesse C. Burton, (D), Shelby County Courthouse, 100 E. Main, PO Box 71, Shelbyville 63469; (573) 633-2574; FAX (573) 633-1004; shelbytr@marktwain.net

\*Appointed

## Stoddard County

**County seat and zip code:** Bloomfield 63825. **County population:** 29,537. **Classification:** Third class. **Assessed valuation:** \$384,702,545. **Square miles:** 815. **Organized:** January 2, 1835. **Named for:** Amos Stoddard, first American Civil Commandant of Upper Louisiana.

**Assessor**, Jody Lemmon, (D), Stoddard County Courthouse, PO Box 307, Bloomfield 63825; (573) 568-3163

**Clerk Circuit Court**, Sherry L. Disney, (D), Stoddard County Courthouse, PO Box 30, Bloomfield 63825; (573) 568-4640

**Clerk County Commission**, Don White, (D), Stoddard County Courthouse, 316 S. Prairie, PO Box 110, Bloomfield 63825; (573) 568-3339; FAX (573) 568-2194; donwhite@newwavecomm.net

**Commissioner, First District**, Frank Sifford, (D), Stoddard County Courthouse, PO Box 110, Bloomfield 63825; (573) 568-3339; FAX (573) 568-2194

**Commissioner, Second District**, Carol Jarrell, (R), Stoddard County Courthouse, PO Box

- 110, Bloomfield 63825; (573) 568-3339; FAX (573) 568-2194
- Coroner**, Morgan Sifford, (D), 9292 County Road 254, Puxico 63960; (573) 222-3545
- County Surveyor**, Dan Fisher, (R), 18614 County Rd. 491, Puxico 63960; (573) 222-3863
- Emergency Management Director**, John Prance, 15365 Mustang Rd., Dexter 63841; (573) 624-3663
- Presiding Commissioner**, Greg Mathis, (D), Stoddard County Courthouse, PO Box 110, Bloomfield 63825; (573) 568-3339; FAX (573) 568-2194
- Prosecuting Attorney**, Briney Welborn, (D), N. Prairie St., PO Box 620, Bloomfield 63825; (573) 568-4640
- Public Administrator**, Pamela Lape, (R), PO Box 347, Bloomfield 63825; (573) 563-3830; FAX (573) 568-2374
- Recorder of Deeds**, Kay Asbell, (D), Stoddard County Courthouse, PO Box 217, Bloomfield 63825; (573) 568-3444; FAX (573) 568-2545
- Sheriff**, Carl Hefner, (D), Stoddard County Jail, PO Box 336, Bloomfield 63825; (573) 568-4654
- Treasurer and ex officio Collector of Revenue**, Carla Moore, (D), Stoddard County Courthouse, PO Box 80, Bloomfield 63825; (573) 568-3327

## Stone County

- County seat and zip code**: Galena 65656.  
**County population**: 31,551. **Classification**: Third class. **Assessed valuation**: \$504,613,432.  
**Square miles**: 451. **Organized**: February 10, 1851. **Named for**: William Stone, pioneer judge of Taney County.
- Assessor**, Allen Berkstresser, (R), Stone County Courthouse, PO Box 135, Galena 65656; (417) 357-6121; FAX (417) 357-6369; sca@tri-lakes.net
- Clerk Circuit Court**, Cathy Shortt, (R), Stone County Law Enforcement Bldg., PO Box 18, Galena 65656; (417) 357-6115; FAX (417) 357-6163; Cathy\_Shortt@osca.state.mo.us
- Clerk County Commission**, Judy Berkstresser, (R), Stone County Courthouse, PO Box 45, Galena 65656; (417) 357-6127; FAX (417) 357-6861; countyclerkjudy@yahoo.com
- Collector of Revenue**, Vicki A. May, (R), Stone County Courthouse, PO Box 256, Galena 65656; (417) 357-6124; FAX (417) 357-1404; stonevickimay@aol.com
- Commissioner, Northern District**, Kenneth Booth (R), PO Box 19, Galena 65656; (417) 357-8141; FAX (417) 357-3098; ncommkenneth@centurytel.net
- Commissioner, Southern District**, Jerry Dodd, (R), PO Box 19, Galena 65656; (417) 357-8141; FAX (417) 357-3098; southcommdodd@yahoo.com
- Coroner**, Rick Stumpff, (R), 36 James River Rd., Kimberling City 65686; (417) 739-5485; FAX (417) 739-4151; stumpfffuneralhome@yahoo.com
- County Health Department Director**, Angela Ford, PO Box 125, Galena 65656; (417) 357-6134; FAX (417) 357-6031; fordA@lpha.dhss.mo.gov
- County Surveyor**, Rick Kemp, (R), PO Box 456, Kimberling City 65686; (417) 739-4517; FAX (417) 739-5093; r.kemp@cornerstoneregionalsurveying.com
- Emergency Management Director**, Tom Martin, 2 James River Rd., Kimberling City 65686; (417) 739-5262; protector@centurytel.net
- Northern Road Commissioner, District A**, James Gold, (R), PO Box 19, Galena 65656; (417) 357-8141; FAX (417) 357-3098
- Presiding Commissioner**, Dennis Wood, (R), PO Box 19, Galena 65656; (417) 357-8141; FAX (417) 357-3098; prescomgeorge@yahoo.com
- Prosecuting Attorney**, Matt Selby, (R), Stone County Law Enforcement Bldg., PO Box 95, Galena 65656; (417) 357-6138; FAX (417) 357-6163; StoneCountyPA@centurytel.net
- Public Administrator**, Glenda Wendy Metcalf, (R), Stone County Law Enforcement Bldg., PO Box 126, Galena 65656; (417) 723-8286; FAX (417) 357-2447; stoneopa@yahoo.com
- Recorder of Deeds**, Amy Jo Larson, (R), Stone County Courthouse, PO Box 186, Galena 65656; (417) 357-6462; FAX (417) 357-8131; screcorderal@centurytel.net
- Sheriff**, Richard Hill, (R), Stone County Law Enforcement Bldg., PO Box 245, Galena 65656; (417) 357-6117; FAX (417) 357-6079; stcosheriff@centurytel.net
- Southern Road Commissioner, District B**, Stanley Potter, (R), PO Box 19, Galena 65656; (417) 357-8141; FAX (417) 357-3098
- Treasurer**, Kristi Stephens, (R), Stone County Courthouse, PO Box 207, Galena 65656; (417) 357-6131; FAX (417) 357-8273; sctlady2@yahoo.com

## Sullivan County

- County seat and zip code**: Milan 63556.  
**County population**: 6,629. **Classification**: Third class. **Assessed valuation**: \$78,772,550. **Square**

**miles:** 651. **Organized:** February 14, 1845. **Named for:** James Sullivan, a Revolutionary War general.

**Assessor,** Karen LaFaver, (D), Sullivan County Assessor, 109 N. Main St., Milan 63556; (660) 265-4474; FAX (660) 265-4037

**Clerk Circuit Court,** Sherry Brinkley, (D), Sullivan County Courthouse, 109 N. Main St., Milan 63556; (660) 265-4717

**Clerk County Commission,** Mike Hepler, (D), Sullivan County Courthouse, 109 N. Main St, Milan 63556; (660) 265-3786; FAX (660) 265-3724; eclerk@alltel.net

**Commissioner, First District,** James C. Howard, (R), Sullivan County Courthouse, 109 N. Main St., Milan 63556; (660) 265-3434

**Commissioner, Second District,** Danny Busick, (R), Sullivan County Courthouse 109 N. Main St., Milan 63556; (660) 265-3434

**Coroner,** Paul Ruschmeier, (D), 120 W. Fourth St., Milan 63556; (660) 265-4456

**County Health Department Director,** Adam Moore, Sullivan County Health Department, PO Box 129, Milan 63556; (660) 265-4141

**Emergency Management Director,** Rick Gardner, 312 S. Main St., Milan 63556; (660) 265-3989

**Presiding Commissioner,** Chris May, (R), Sullivan County Courthouse, 109 N. Main St., Milan 63556; (660) 265-3434

**Prosecuting Attorney,** Jerry A. Hollon, (D), 109 N. Main St., Milan 63556; (660) 265-4712

**Public Administrator,** Joan Brummitt, (D), Sullivan County Courthouse, 109 N. Main St., Milan 63556; (660) 265-5333

**Recorder of Deeds,** Cherie Smith, (D), Sullivan County Courthouse, 109 N. Main St., Milan 63556; (660) 265-3630

**Sheriff,** Roger Smiley, (R), Sullivan County Courthouse, 109 N. Main St., Milan 63556; (660) 265-3313

**Treasurer and ex officio Collector of Revenue,** Jennifer Hollon-Russell, (R), Sullivan County Courthouse, 109 N. Main St., Milan 63556; (660) 265-4514

## Taney County

**County seat and zip code:** Forsyth 65653. **County population:** 47,023. **Classification:** First class. **Assessed valuation:** \$988,300,765. **Square miles:** 608. **Organized:** January 4, 1837. **Named for:** Roger B. Taney, Chief Justice of the United States Supreme Court.

**Assessor,** James Strahan, (R), 132 David St., PO Box 612, Forsyth 65653; (417) 546-7240; FAX (417) 546-6840; Timh@co.taney.mo.us

**Auditor,** Rick C. Findley, (R), Taney County Courthouse, 132 David St., PO Box 1407, Forsyth 65653; (417) 546-7201; FAX (417) 546-4908; rickf@co.taney.mo.us

**Clerk Circuit Court,** Brenda Kay Neal, (R), 266 Main St., PO Box 335, Forsyth 65653; (417) 546-7230; FAX (417) 546-6133; brennda.neal@courts.mo.gov

**Clerk County Commission,** Donna Neeley, (R), 132 David St., PO Box 156, Forsyth 65653; (417) 546-7200; FAX (417) 546-2519; donnan@co.taney.mo.us

**Collector of Revenue,** Sheila L. Wyatt, (R), 132 David St., PO Box 278, Forsyth 65653; (417) 546-7216; FAX (417) 546-3525; swyatt@co.taney.mo.us

**Commissioner, Eastern District,** Danny Strahan, (R), 132 David St., PO Box 1086, Forsyth 65653; (417) 546-7204; FAX (417) 546-3931; dannyS@co.taney.mo.us

**Commissioner, Western District,** Jim Straffuss, (R), 132 David St., PO Box 1086, Forsyth 65653; (417) 546-7204; FAX (417) 546-3931; jimS@co.taney.mo.us

**Coroner,** Kevin W. Tweedy, (R), 125 Kurt Ln., Branson 65616; (417) 334-5201; FAX (417) 339-2841; ktweedy@tcad.net

**County Health Department Administrator,** James Berry, PO Box 369, 15479 Hwy. 160, Forsyth 65653; (417) 546-4725; FAX (417) 546-4727; BerryJ@lpha.mopublic.org

**Emergency Management Director,** Chris Berndt, 132 David St., Forsyth 65653; (417) 546-7233; FAX (417) 546-7218; melissad@co.taney.mo.us

**Presiding Commissioner,** Chuck Pannel, (R), 132 David St., PO Box 1086, Forsyth 65653; (417) 546-7204; FAX (417) 546-3931; chuckp@co.taney.mo.us

**Prosecuting Attorney,** Jeff Merrell, (R), 266 Main St., PO Box 849, Forsyth 65653; (417) 546-7260; FAX (417) 546-2376

**Public Administrator,** Carol Davis, (R), 266 Main St. PO Box 637, Forsyth 65653; (417) 546-7208; FAX (417) 546-3170; pubadmin@co.taney.mo.us

**Recorder of Deeds,** Robert A. Dixon, (R), 132 David St., PO Box 428, Forsyth 65653; (417) 546-7234; FAX (417) 546-9021; recorder@co.taney.mo.us

**Sheriff,** Jimmie Russell, (R), 266 Main St., PO Box 1005, Forsyth 65653; (417) 546-7250; FAX (417) 546-3348; jimmier@co.taney.mo.us

**Treasurer,** Helen Souttee, (R), Taney County Courthouse, 132 David St., PO Box 576,

Forsyth 65653; (417) 546-7207; FAX (417) 546-6213; helens@co.taney.mo.us

## Texas County

**County seat and zip code:** Houston 65483. **County population:** 24,598. **Classification:** Third class. **Assessed valuation:** \$188,849,905. **Square miles:** 1,180. **Organized:** February 14, 1845. **Named for:** The Republic of Texas.

**Assessor,** Debbie James, (R), Texas County Courthouse, 210 N. Grand, Houston 65483; (417) 967-4709; FAX (417) 967-2091; debbiejamesassessor@centurytel.net

**Clerk Circuit Court and ex officio Recorder of Deeds,** Phyllis Staley, (D), PO Box 287, Houston 65483; (417) 967-3742; FAX (417) 967-4220

**Clerk County Commission,** Donald Troutman, (D), Texas County Courthouse, 210 N. Grand, Houston 65483; (417) 967-2112; FAX (417) 967-3837; txcomo@centurytel.net

**Commissioner, First District,** John Casey, (R), Texas County Courthouse, 210 N. Grand, Houston 65483; (417) 967-3222; FAX (417) 967-8040; texasocom@hotmail.com

**Commissioner, Second District,** Linda Garrett, (R), Texas County Courthouse, 210 N. Grand, Houston 65483; (417) 967-3222; FAX (417) 967-8040; texasocom@hotmail.com

**Coroner,** Thomas Whittaker, (D), PO Box 132, Cabool 65483; (417) 962-4889 or (417) 254-0171; FAX (417) 962-4225; tcwhit@centurytel.net

**County Health Department Director,** Jackie Smith, 950 N. Hwy. 63, Ste. 500, Houston 65483; (417) 967-4131; FAX (417) 967-5700; smithj3@lpha.mopublic.org

**County Surveyor,** Louie Carmack, (D), 12071 Hwy. 32, Roby 65557; (417) 458-4798; FAX (417) 458-4620; louie007@centurytel.net

**Emergency Management Director,** Robert Ellsworth, PO Box 61, Raymondville 65555; (417) 457-6380 or (417) 274-4909; englsg@yahoo.com

**Presiding Commissioner,** Don Shelhammer, (R), Texas County Courthouse, 210 N. Grand, Houston 65483; (417) 967-3222; FAX (417) 967-8040; texasocom@hotmail.com

**Prosecuting Attorney,** Mike Anderson, (R), Texas County Justice Center, 519 N. Grand, Ste. 102, Houston 65483; (417) 967-2029; FAX (417) 967-4874; mandersonpa@yahoo.com

**Public Administrator,** Theresa Campbell, (D), PO Box 558, Houston 65483; (417) 967-2669; FAX (417) 967-2669

**Sheriff,** Carl Watson, (D), Texas County Justice Center, 519 N. Grant, Ste. 101, Houston 65483; (417) 967-4165; FAX (417) 967-5575; sheriff@fidnet.com

**Treasurer and ex officio Collector of Revenue,** Tammy Cantrell, (D), Texas County Courthouse, 210 N. Grand, Houston 65483; (417) 967-2580; FAX (417) 967-1439; tammycantrell@centurytel.net

## Vernon County

**County seat and zip code:** Nevada 64772. **County population:** 20,009. **Classification:** Third class. **Assessed valuation:** \$222,172,858. **Square miles:** 837. **Organized:** February 27, 1855. **Named for:** Miles Vernon, Missouri legislator.

**Assessor,** Cherie K. Roberts, (D), Vernon County Courthouse, 100 W. Cherry, Ste. 1, Nevada 64772; (417) 448-2530; FAX (417) 667-8360; assessor@vernoncountymmo.org

**Clerk Circuit Court,** Vickie Erwin, (D), Vernon County Courthouse, 100 W. Cherry, Ste. 15, Nevada 64772; (417) 448-2525; FAX (417) 448-2512; vickie.erwin@courts.mo.gov

**Clerk County Commission,** Tammi S. Beach, (D), Vernon County Courthouse, 100 W. Cherry, Ste. 6, Nevada 64772; (417) 448-2500; FAX (417) 667-6035; vernon@sos.mo.gov or clerk@vernoncountymmo.org

**Collector/Treasurer,** Phil Couch, (D), Vernon County Courthouse, 100 W. Cherry, Ste. 10, Nevada 64772; (417) 448-2510; FAX (417) 448-2537; treasurer@vernoncountymmo.org; collector@vernoncountymmo.org

**Commissioner, Northern District,** Neal F. Gerster, (D), Vernon County Courthouse, 100 W. Cherry, Ste. 6, Nevada 64772; (417) 448-2505; FAX (417) 667-6035; commission@vernoncountymmo.org

**Commissioner, Southern District,** Kennon R. Shaw, (R), Vernon County Courthouse, 100 W. Cherry, Ste. 6, Nevada 64772; (417) 448-2505; FAX (417) 667-6035; commission@vernoncountymmo.org

**Coroner,** David L. Ferry, (D), 301 S. Washington, Nevada 64772; (417) 667-3322; FAX (417) 667-4944; davfer@sofnet.com

**County Health Department Administrator,** Beth Swopes, 301 N. Washington, Nevada 64772; (417) 667-7418; FAX (417) 667-4131; swopel@lpha.dhss.mo.gov

**County Surveyor,** Jerry Wood, (R), PO Box 662, Neosho 64850; (417) 451-0620 or (417) 592-3105; woodjerry@sofnet.com

**Emergency Management Director,** Dennis Kimrey, Vernon County Courthouse, 100

W. Cherry, Ste. 6, Nevada 64772; (417) 667-8236; FAX (417) 667-2786; vcemd@vernoncountymo.org

**Presiding Commissioner**, Bonnie M. McCord, (D), Vernon County Courthouse, 100 W. Cherry, Ste. 6, Nevada 64772; (417) 448-2505; FAX (417) 667-6035; commission@vernoncountymo.org

**Prosecuting Attorney**, Lynn M. Ewing III, (D), Vernon County Courthouse, 100 W. Cherry, Ste. 13, Nevada 64772; (417) 667-4862; FAX (417) 448-2529; prosecutor@vernoncountymo.org

**Public Administrator**, Tammy Bond, (D), Vernon County Courthouse, 100 W. Cherry, Ste. 3, Nevada 64772; (417) 448-2570; FAX (417) 448-8952; pubadmin@vernoncountymo.org

**Recorder of Deeds**, Doug Shupe, (R), Vernon County Courthouse, 100 W. Cherry, Ste. 11, Nevada 64772; (417) 448-2520; FAX (417) 448-2524; recorder@vernoncountymo.org

**Sheriff**, Ron Peckman, (D), 230 W. Cherry, Nevada 64772; (417) 667-6042; FAX (417) 448-2580; sheriff@vernoncountymo.org

## Warren County

**County seat and zip code:** Warrenton 63383.

**County population:** 31,214. **Classification:** Third class. **Assessed valuation:** \$520,102,182. **Square miles:** 429. **Organized:** January 5, 1833. **Named for:** Joseph Warren, a Revolutionary War general.

**Assessor**, Wendy Nordwald, (R), 105 S. Market St., Warrenton 63383; (636) 456-8885; FAX (636) 456-9024

**Clerk Circuit Court and ex officio Recorder of Deeds**, Jerri Jordan, (R), 104 W. Main St., Warrenton 63383; (636) 456-3363; FAX (636) 456-2422

**Clerk County Commission**, Barbara Daly, (R), 104 W. Main St., Ste. B, Warrenton 63383; (636) 456-3331; FAX (636) 456-1801; bdaly@co.warren.mo.us

**Collector of Revenue**, Linda K. Stude, (R), 105 S. Market St., Warrenton 63383; (636) 456-3330; FAX (636) 456-5052

**Commissioner, Northern District**, Daniel Hampson, (R), 104 W. Main St., Ste. B, Warrenton 63383; (636) 456-3045; FAX (636) 456-1801

**Commissioner, Southern District**, Hubert Kluesner, (R), 104 W. Main St., Ste. B, Warrenton 63383; (636) 456-3045; FAX (636) 456-1801

**Coroner**, Roger R. Mauzy, Sr., (R), 911 Lakeview, Warrenton 63383; (636) 456-8506

**County Health Department Director**, Ruth Walters, 104 W. Main St., Warrenton 63383; (636) 456-7474; FAX (636) 456-4966

**County Surveyor**, Robert L. Lewis, (R), 105 S. Market St., Warrenton 63383; (636) 456-3332

**Emergency Management Director**, Michael Daniels, 104 W. Main St., Warrenton 63383; (636) 456-3786; FAX (636) 456-1801

**Presiding Commissioner**, Arden Engelage, (R), 104 W. Main St., Warrenton 63383; (636) 456-3045; FAX (636) 456-1801

**Prosecuting Attorney**, Michael S. Wright, (R), 104 W. Main St., Ste. E, Warrenton 63383; (636) 456-7024; FAX (636) 456-5285

**Public Administrator**, Jeffrey Hoelscher, (R), 111 W. Main St., Warrenton 63383; (636) 456-8842

**Sheriff**, Kevin Harrison, (R), 104 W. Main St., Warrenton 63383; (636) 456-4332; FAX (636) 456-1811

**Treasurer**, Gene Cornell, (R), 104 W. Main St., Warrenton 63383; (636) 456-3389; FAX (636) 456-1801

## Washington County

**County seat and zip code:** Potosi 63664.

**County population:** 24,548. **Classification:** Third class. **Assessed valuation:** \$215,128,628. **Square miles:** 762. **Organized:** August 21, 1813. **Named for:** George Washington.

**Assessor**, Charlotte Boyer, (R), Washington County Courthouse, 102 N. Missouri St., Potosi 63664; (573) 438-6111; FAX (573) 436-0014

**Clerk Circuit Court**, Patti Coleman Boyer, (D), Washington County Courthouse, 102 N. Missouri St., Potosi 63664; (573) 438-6111; FAX (573) 438-7900

**Clerk County Commission**, Janet Adams, (D), Washington County Courthouse, 102 N. Missouri St., Potosi 63664; (573) 438-6111 221; FAX (573) 438-4038; adamsclerk@hotmail.com

**Collector of Revenue**, Michael P. McGirl, (R), Washington County Courthouse, 102 N. Missouri St., Potosi 63664; (573) 438-6111; FAX (573) 438-4038

**Commissioner, First District**, Todd Moyers, (D), Washington County Courthouse, 102 N. Missouri St., Potosi 63664; (573) 438-6111; FAX (573) 438-4038

**Commissioner, Second District**, Randy O'Neil, (D), Washington County Courthouse, 102 N. Missouri St., Potosi 63664; (573) 438-6111; FAX (573) 438-4038



**Coroner**, Brian DeClue, (D), 303 E. High, Potosi 63664; (573) 438-1438

**County Health Department Director**, Judy Wright, 520 Purcell Dr., Potosi 63664; (573) 438-2164

**County Surveyor**, R. Timothy Daugherty, (D), 112-A E. High St., Potosi 63664; (573) 438-6489

**Emergency Management Director**, Doris Coffman, 115 Church Ln., Potosi 63664; (573) 438-8805

**Presiding Commissioner**, Robert (Bob) Reed, (D), Washington County Courthouse, 102 N. Missouri St., Potosi 63664; (573) 438-6111; FAX (573) 438-4038

**Prosecuting Attorney**, John D. Rupp, Jr., (D), Washington County Courthouse, 102 N. Missouri St., Potosi 63664; (573) 438-6111

**Public Administrator**, Janet Drummond, (D), 13338 W. State Hwy. 8, Potosi 63664; (573) 438-3137

**Recorder of Deeds**, Judy Cresswell Moyers, (D), 102 N. Missouri St., Potosi 63664; (573) 438-6111

**Sheriff**, Andy Skiles, (D), 116 W. High St., Potosi 63664; (573) 438-5478

**Treasurer**, Betty Abbey, (D), Washington County Courthouse, 102 N. Missouri St., Potosi 63664; (573) 438-6111 245

## Wayne County

**County seat and zip code:** Greenville 63944.

**County population:** 12,652. **Classification:** Third class. **Assessed valuation:** \$121,660,574. **Square miles:** 763. **Organized:** December 11, 1818. **Named for:** Anthony Wayne, a Revolutionary War general.

**Assessor**, Frances K. Huitt, (D), Wayne County Courthouse, 109 Walnut St., PO Box 54, Greenville 63944; (573) 224-5600, ext. 5; FAX (573) 224-3446

**Clerk Circuit Court**, Darren T. Garrison, (D), Wayne County Courthouse, 109 Walnut St., PO Box 78, Greenville 63944; (573) 224-5600, ext. 1; FAX (573) 224-3225

**Clerk County Commission**, Alan R. Lutes, (D), Wayne County Courthouse, 109 Walnut St., PO Box 48, Greenville 63944; (573) 224-5600, ext. 4; FAX (573) 224-5609; wayne@sos.mo.gov

**Collector of Revenue**, Mary VanNoy-Hampton, (D), Wayne County Courthouse, 109 Walnut St., PO Box 77, Greenville 63944; (573) 224-5600, ext. 6; FAX (573) 224-5693

**Commissioner, Eastern District**, Bill Hovis, (R), Wayne County Courthouse, 109 Walnut St.,

PO Box 48, Greenville 63944; (573) 224-5600, ext. 4; FAX (573) 224-5609

**Commissioner, Western District**, Chad Henson, (R), Wayne County Courthouse, 109 Walnut St., PO Box 533, Greenville 63944; (573) 224-5600, ext. 4; FAX (573) 224-5609

**Coroner**, Gary Umfleet, (D), Rt. 2 Box 2589, Piedmont 63957; (573) 223-7744; FAX (573) 223-2571

**County Health Department Director**, Raejean Crutchfield, Wayne County Health Department, Greenville 63944; (573) 224-3218

**County Road Overseer, Eastern District**, David Richman, Wayne County Shed, Greenville 63944; (573) 224-3771

**County Road Overseer, Western District**, Brian Million, Wayne County Courthouse, 109 Walnut St., PO Box 533, Greenville 63944; (573) 223-7513; FAX (573) 224-5609

**Emergency Management Director**, Eric Fuchs, Wayne County Emergency Management, PO Box 259, Greenville 63944; (573) 224-3218

**Presiding Commissioner**, Brian M. Polk, (D), Wayne County Courthouse, 109 Walnut St., PO Box 48, Greenville 63944; (573) 224-5600, ext. 4; FAX (573) 224-5609

**Prosecuting Attorney\***, Robert M. Ramshur, (D), Wayne County Courthouse, 109 Walnut St., PO Box 533, Greenville 63944; (573) 224-5600, ext. 2; FAX (573) 224-3904

**Public Administrator**, Donna Eads, (R), HC 3 Box 3015, Wappapello 63966; (573) 222-8937; FAX (573) 222-8937

**Recorder of Deeds**, Charity Barks, (D), PO Box 47, Greenville 63944; (573) 224-5600, option 7, ext. 1; FAX (573) 224-3225

**Sheriff**, Phillip P. Burton, (R), Wayne County Courthouse, 109 Walnut St., PO Box 109, Greenville 63944; (573) 224-3090; FAX (573) 224-3904

**Treasurer**, Carol Hale, (D), Wayne County Courthouse, 109 Walnut St., PO Box 134, Greenville 63944; (573) 224-5600, option 7, ext. 2

\*Appointed

## Webster County

**County seat and zip code:** Marshfield 65706.

**County population:** 36,473. **Classification:** Third class. **Assessed valuation:** \$327,893,145. **Square miles:** 594. **Organized:** March 3, 1855. **Named for:** Daniel Webster.

**Assessor**, Jim Jones, (R), 101 S. Crittenden St., Rm. 19, Marshfield 65706; (417) 859-

2169; FAX (417) 859-0373; Assessor@webstercountymo.gov

**Clerk Circuit Court**, Jill Peck, (R), PO Box B, Marshfield 65706; (417) 859-2041; FAX (417) 468-6265; jill.peck@courts.mo.gov

**Clerk County Commission**, Stanley D. Whitehurst, (R), 101 S. Crittenden St., Rm. 13, Marshfield 65706; (417) 859-VOTE (8683); FAX (417) 468-5307; swhitehurst@webstercountymo.gov

**Collector of Revenue**, David Young, (D), 101 S. Crittenden St., Rm. 15, Marshfield 65706; (417) 859-2683; FAX (417) 859-0094; collector@webstercountymo.gov

**Commissioner, Northern District**, Lyndall Fraker, (R), 101 S. Crittenden St., Rm. 11, Marshfield 65706; (417) 859-4250; FAX (417) 468-5307; lfraker@webstercountymo.gov

**Commissioner, Southern District**, Denzil Young, (R), 101 S. Crittenden St., Rm. 11, Marshfield 65706; (417) 859-4250; FAX (417) 468-5307; dyoung@webstercountymo.gov

**Coroner**, Michael Taylor, (R), PO Box 218, Marshfield 65706; (417) 859-4270

**County Health Department Director**, Louella Tunnell, 233 E. Washington, Marshfield 65706; (417) 859-2532; FAX (417) 859-6192

**County Surveyor**, Dennis D. Amsinger, (R), 101 S. Crittenden St., Rm. B-3, Marshfield 65706; (417) 859-5516; FAX (417) 859-3923; adsedda@aol.com

**Emergency Management Director**, William Sexton, 101 S. Crittenden St., Rm. 12, Marshfield 65706; (417) 859-7959; FAX (417) 859-2782; emergencygmt@mchsi.com

**Presiding Commissioner**, Paul Ipock, (R), 101 S. Crittenden St., Rm. 11, Marshfield 65706; (417) 859-4250; FAX (417) 468-5307; pipock@webstercountymo.gov

**Prosecuting Attorney**, Danette L. Padgett, PO Box 7, Marshfield 65706; (417) 859-0214; FAX (417) 859-3186

**Public Administrator**, Donna Hannah, (R), 101 S. Crittenden St., Rm. B-5, Marshfield 65706; (417) 468-2135

**Recorder of Deeds**, Stacy Atkison, (R), PO Box 546, Marshfield 65706; (417) 859-5882; FAX (417) 468-3843; recorder@centurytel.net

**Sheriff**, Roye Cole, (R), Webster County Courthouse, 3rd Floor, Marshfield 65706; (417) 468-2222; FAX (417) 859-3614; sheriff@webstercountymo.gov

**Treasurer**, Mary P. Clair, (R), 101 S. Crittenden St., Rm. 13, Marshfield 65706; (417) 468-2108; wctreas@fidnet.com

## Worth County

**County seat and zip code:** Grant City 64456. **County population:** 2,039. **Classification:** Third class. **Assessed valuation:** \$24,381,189. **Square miles:** 266. **Organized:** February 8, 1861. **Named for:** William Jenkins Worth, a soldier in the Florida and Mexican wars.

**Assessor**, Carolyn J. Hardy, (R), Worth County Courthouse, PO Box 18, Grant City 64456; (660) 564-2153; FAX (660) 564-2153; assesswoco@grantcity.net

**Clerk Circuit Court**, Jana Findley, (D), Worth County Courthouse, PO Box 340, Grant City 64456; (660) 564-2210; FAX (660) 564-2432

**Clerk County Commission**, Lisa M. Hargrave, (D), Worth County Courthouse, 11 W. Fourth St., Grant City 64456; (660) 564-2219; FAX (660) 564-2432; cclerkwoco@grantcity.net

**Collector of Revenue**, Julie Tracy, (R), Worth County Courthouse, PO Box 217, Grant City 64456; (660) 564-2221; FAX (660) 564-2432; collectorwoco@grantcity.net

**Commissioner, Eastern District**, Rob Ruckman, (D), Worth County Courthouse, PO Box 450, Grant City 64456; (660) 564-2219; FAX (660) 564-2432

**Commissioner, Western District**, Dennis Gabbert, (R), Worth County Courthouse, PO Box 450, Grant City 64456; (660) 564-2219; FAX (660) 564-2432

**Coroner**, Gary D. Hann, (R), 1 W. Third, Box 70, Grant City 64456; (660) 564-3582

**County Health Department Director**, Tricounty Health Department, 302 N. Park, Stanberry 64489; (660) 783-2707

**Emergency Management Director**, Patricia Kobbe, Grant City 64456; (660) 564-3544; patkobbe@grantcity.net

**Presiding Commissioner\***, Kevin G. Austin, (D), Worth County Courthouse, PO Box 450, Grant City 64456; (660) 564-2219; FAX (660) 564-2432

**Prosecuting Attorney\***, John L. Young, (R), Worth County Courthouse, 9 W. Third St., Grant City 64456; (660) 564-3535; payoung@grantcity.net

**Public Administrator**, Patsy A. Worthington, (R), Box 38, Grant City 64456; (660) 786-2229

**Recorder of Deeds**, Barbara Foland, (D), Worth County Courthouse, PO Box 14, Grant City 64456; (660) 564-2484; FAX (660) 564-2432; recorderwoco@grantcity.net

**Sheriff**, Terry Sheddric, (D), Worth County Courthouse, PO Box 36, Grant City 64456; (660) 564-2222

**Treasurer**, Linda L. Brown, (R), Worth County Courthouse, Box 122, Grant City 64456; (660) 564-2154; FAX (660) 564-2432; treasurerwoco@grantcity.net

---

\*Appointed

## Wright County

**County seat and zip code:** Hartville 65667. **County population:** 18,443. **Classification:** Third class. **Assessed valuation:** \$159,060,060. **Square miles:** 682. **Organized:** January 29, 1841. **Named for:** Silas Wright, a New York senator.

**Assessor**, Brenda Day (R), Wright County Courthouse, PO Box 399, Hartville 65667; (417) 741-6400; FAX (417) 741-6334; wcabkd@getgoin.net

**Clerk Circuit Court and ex officio Recorder of Deeds**, Joe Chadwell (R), Wright County Courthouse, PO Box 39, Hartville 65667; (417) 741-7121; FAX (417) 741-7504; joe.chadwell@courts.mo.gov

**Clerk County Commission\***, Nelda Masner (R), Wright County Courthouse, PO Box 98, Hartville 65667; (417) 741-6661; FAX (417) 741-6142; neldam@hotmail.com

**Collector of Revenue**, Cindy Cottengim (R), Wright County Courthouse, PO Box 9, Hartville 65667; (417) 741-7225; FAX (417) 741-7919; wrightcountycollector@hotmail.com

**Commissioner, Eastern District**, Tommy Gaddis (R), Wright County Courthouse, PO Box 98, Hartville 65667; (417) 741-6113; FAX (417) 741-6142

**Commissioner, Western District**, Mike Sherman (R), Wright County Courthouse, PO Box 98, Hartville 65667; (417) 741-6113; FAX (417) 741-6142

**Coroner**, Ben Hurtt (R), 315 N. Main, Mountain Grove 65711; (417) 926-4111; FAX (417) 926-5727; benhurtt@craighurtt.com

**County Health Department Director**, Tracy Hardcastle, Wright County Health Department, PO Box 97, Hartville 65667; (417) 741-7791; FAX (417) 741-7108; hardct@lpha.mopublic.org

**Emergency Management Director**, Rick Thompson, Wright County Courthouse, PO Box 250, Hartville 65667; (417) 259-0412; FAX (417) 741-6142; kcoros@dishmail.net

**Presiding Commissioner**, Rex Epperly (R), Wright County Courthouse, PO Box 98, Hartville 65667; (417) 741-6113; FAX (417) 741-6142

**Prosecuting Attorney**, Jason W. MacPherson, Wright County Courthouse, PO Box 395, Hartville 65667; (417) 741-6166; FAX (417) 741-7376; jmac\_wcpa@yahoo.com

**Public Administrator**, John T. Miller (R), PO Box 169, Mansfield 65704; (417) 924-3233; jtmillerpa@yahoo.com

**Sheriff**, Glenn Adler (R), Wright County Courthouse, PO Box 250, Hartville 65667; (417) 741-7576; FAX (417) 741- 6780; wcsheriff@hotmail.com

**Treasurer**, Naomi Gray (R), Wright County Courthouse, PO Box 25, Hartville 65667; (417) 741-7256

---

\*Appointed

# Classification of Municipalities

Missouri statutes classify municipalities on the basis of population and limit the form of government options of each classification. The statutes provide that a community may incorporate as a city of the third class, fourth class or village on the basis of the population at the time of incorporation. <sup>1</sup>Once a community is incorporated under a given classification, the municipality does not automatically change classification with a gain or loss of population. A municipality may change classification only when the change is approved by a majority vote of the people.

There are certain forms of government permitted for each classification of municipality. Villages are permitted only one form of government—an elected board of trustees, five in number if the village has less than 2,500 population and nine if more than 2,500 population. Fourth-class cities are permitted to have either a mayor/board of aldermen form or a mayor/city administrator/aldermen form. The board of aldermen may adopt a city administrator form by ordinance, without a vote of the people. Third-class cities are granted greater flexibility with the authority to establish a mayor/council form, a council/manager form, a commission form or a mayor/city administrator/council form. Finally, constitutional charter cities may adopt any form of government that the people approve in the charter.

<sup>1</sup>From 1821 to 1875, the Missouri General Assembly passed special charters for specific cities, until the 1875 Constitution prohibited further granting and amending of special charters. However, eight Missouri municipalities are still operating under special charters granted before 1875. They are Augusta, Carrollton, Chillicothe, LaGrange, Liberty, Miami, Missouri City and Pleasant Hill. If the voters of these municipalities decide to relinquish their special charters, they will be governed by the appropriate sections of the statutes relevant to their population classification.

Class	Population Requirement	Form of Government	Total Number
Village	less than 500	Board of trustees	266
4th Class	500-2,999	Mayor/board of aldermen Mayor/city administrator/alderman	584
3rd Class	3,000-29,999	Mayor/council Mayor/city administrator/council Council/Manager Commission	62
Constitutional Charter / Home Rule	more than 5,000	To be decided by the people	37
Special Charter	no requirement	As set forth in the individual special charter	8

CDP: Census designated places (CDP's) are delineated for the decennial census as the statistical counterparts of incorporated places.

Sources: Missouri State Library, Missouri Census Data Center, Missouri Municipal League, Missouri House Research

CITY	COUNTY	DATE OF INCORP.	CLASS	2000 POP. EST.	2007 POP. EST.	MAIN PO ZIP
Adrian	Bates	1880	4th	1,780	1,882	64720
Advance	Stoddard	1883	4th	1,244	1,221	63730
Affton	St. Louis	CDP	-	20,535	-	63123
Agency	Buchanan	1903	Village	599	599	64401
Airport Drive	Jasper	1947	Village	622	718	64802
Alba	Jasper	1902	4th	588	578	64830
Albany	Gentry	1845	4th	1,937	1,753	64402
Aldrich	Polk	1889	Village	75	81	65601
Alexandria	Clark	1970	4th	166	166	63430
Allendale	Worth	1928	3rd	54	48	64420
Allenton	St. Louis	-	-	-	-	63001

CITY	COUNTY	DATE OF INCORP.	CLASS	2000 POP. EST.	2007 POP. EST.	MAIN PO ZIP
Allenville	Cape Girardeau	-	-	104	108	63741
Alma	Lafayette	1878	4th	399	367	64001
Altamont	Daviess	1896	Village	218	219	64620
Altenburg	Perry	1870	4th	309	315	63732
Alton	Oregon	1992	4th	668	641	65606
Amazonia	Andrew	1857	4th	277	282	64421
Amity	DeKalb	1907	Village	70	66	64422
Amoret	Bates	1930	4th	211	216	64722
Amsterdam	Bates	1971	4th	281	287	64723
Anabel	Macon	-	-	-	-	63431
Anderson	McDonald	1901	4th	1,856	1,921	64831
Annada	Pike	1912	Village	48	49	63330
Annapolis	Iron	1961	4th	310	290	63620
Anniston	Mississippi	1913	4th	285	274	63820
Appleton City	St. Clair	1871	4th	1,314	1,283	64724
Arbela	Scotland	1877	Village	40	39	63432
Arbyrd	Dunklin	1919	4th	528	493	63821
Arcadia	Iron	1923	4th	567	517	63621
Archie	Cass	1952	4th	890	982	64725
Arcola	Dade	1967	Village	45	43	65603
Argyle	Maries-Osage	1908	Village	164	168	65001
Arkoe	Nodaway	1905	Village	58	58	64468
Armstrong	Howard	1953	4th	287	280	65230
Arnold	Jefferson	1972	3rd	19,965	20,589	63010
Arrow Point	Barry	1987	Village	133	144	65658
Arrow Rock	Saline	1820	Village	79	76	65320
Asbury	Jasper	1900	4th	218	230	64832
Ash Grove	Greene	1871	4th	1,430	1,536	65604
Ashburn	Pike	-	-	-	-	63433
Ashland	Boone	1877	4th	1,869	2,205	65010
Atlanta	Macon	1858	4th	450	450	63530
Augusta	St. Charles	1855	Special Charter/ Home Rule	218	217	63332
Aullville	Lafayette	1905	Village	86	84	64037
Aurora	Lawrence	1870	3rd	7,014	7,441	65605
Auxvasse	Callaway	1873	4th	901	994	65231
Ava	Douglas	1908	4th	3,021	3,100	65608
Avilla	Jasper	1858	Village	137	145	64833
Avondale	Clay	1916	4th	529	535	64117
Bagnell	Miller	1926	4th	86	91	65026
Baker	Stoddard	-	-	-	-	63846
Bakersfield	Ozark	1967	Village	285	277	65609
Baldwin Park	Cass	1972	Village	115	119	64080
Ballwin	St. Louis	1950	4th	31,283	30,121	63011
Baring	Knox	1959	4th	159	149	63531
Barnard	Nodaway	1881	4th	257	252	64423
Barnett	Morgan	1961	4th	207	229	65011
Barnhart	Jefferson	CDP	-	6,108	-	63012
Bates City	Lafayette	1904	4th	245	266	64011
Battlefield	Greene	1971	4th	2,385	4,201	65619
Beaufort	Franklin	-	-	-	-	63013
Belgrade	Washington	-	-	-	-	63622
Bell City	Stoddard	1955	4th	461	454	63735
Bella Villa	St. Louis	1947	4th	687	641	63125
Belle	Maries-Osage	1901	4th	1,344	1,380	65013
Bellefontaine Neighbors	St. Louis	1950	4th	11,271	10,261	63137
Bellerive	St. Louis	1939	Village	254	254	63121
Belleview	Iron	-	-	-	-	63623
Bellflower	Montgomery	1905	4th	427	396	63333
Bel-Nor	St. Louis	1937	Village	1,598	1,493	63121
Bel-Ridge	St. Louis	1947	Village	3,082	2,915	63121
Belton	Cass	1871	4th	21,730	24,436	64012

CITY	COUNTY	DATE OF INCORP.	CLASS	2000 POP. EST.	2007 POP. EST.	MAIN PO ZIP
Bendavis	Texas	-	-	-	-	65433
Benton	Scott	1953	4th	732	748	63736
Benton City	Audrain	1887	Village	122	122	65232
Berger	Franklin	1928	4th	206	202	63014
Berkeley	St. Louis	1937	Home Rule	10,063	9,440	63134
Bernie	Stoddard	1889	4th	1,777	1,799	63822
Bertrand	Mississippi	1962	4th	740	715	63823
Bethany	Harrison	1860	4th	3,087	3,075	64424
Bethel	Shelby	1883	Village	121	117	63434
Beulah	Phelps	-	-	-	-	65436
Beverly Hills	St. Louis	1935	4th	603	563	63121
Bevier	Macon	1881	4th	723	724	63532
Big Lake	Holt	1983	Village	127	121	64437
Bigelow	Holt	1868	Village	38	36	64425
Billings	Christian	1871	4th	1,091	1,111	65610
Birch Tree	Shannon	1908	4th	634	624	65438
Birmingham	Clay	1889	Village	214	218	64161
Bismarck	St. Francois	1877	4th	1,470	1,535	63624
Bixby	Iron	-	-	-	-	65439
Black	Reynolds	-	-	-	-	63625
Black Jack	St. Louis	1970	3rd	6,792	6,851	63033
Blackburn	Lafayette-Saline	1880	4th	284	273	65321
Blackwater	Cooper	1946	4th	199	198	65322
Blackwell	St. Francois	-	-	-	-	63626
Blairstown	Henry	1959	4th	141	143	64726
Bland	Gasconade	1902	4th	565	563	65014
Blodgett	Scott	1900	Village	265	268	63824
Bloomfield	Stoddard	1835	4th	1,952	1,886	63825
Bloomsdale	Ste. Genevieve	1963	4th	419	425	63627
Blue Eye	Stone	1946	Village	129	100	65611
Blue Springs	Jackson	1904	Home Rule	48,080	55,031	64015
Blythedale	Harrison	1891	Village	233	235	64426
Bogard	Carroll	1961	4th	234	226	64622
Bois D' Arc	Greene	-	-	-	-	65612
Bolckow	Andrew	1982	4th	234	229	64427
Bolivar	Polk	1835	4th	9,143	10,892	65613
Bonne Terre	St. Francois	1917	3rd	4,039	6,858	63628
Bonnots Mill	Osage	-	-	-	-	65016
Boonville	Cooper	1839	3rd	8,202	8,752	65233
Boss	Dent	-	-	-	-	65440
Bosworth	Carroll	1895	4th	382	371	64623
Bourbon	Crawford	1907	4th	1,348	1,409	65441
Bowling Green	Pike	1823	4th	3,260	5,248	63334
Bradleyville	Taney	-	-	-	81	65614
Bragg City	Pemiscot	1919	4th	189	181	63827
Braggadocio	Pemiscot	-	-	-	-	63826
Brandsville	Howell	1917	4th	174	179	65688
Branson	Taney/Stone	1912	4th	6,050	7,499	65615
Branson West	Stone	1974	4th	408	544	65737
Brashear	Adair	1956	4th	280	271	63533
Braymer	Caldwell	1888	4th	910	952	64624
Brazeau	Perry	-	-	-	-	63737
Breckenridge	Caldwell	1865	4th	460	457	64625
Breckenridge Hills	St. Louis	1950	3rd	4,817	4,514	63114
Brentwood	St. Louis	1919	4th	7,693	7,225	63144
Briar	Ripley	-	-	-	-	63931
Bridgeton	St. Louis	1843	Home Rule	15,550	15,086	63044
Brighton	Polk	-	-	-	-	65617
Brimson	Grundy	1906	Village	63	61	64642
Brinktown	Maries	-	-	-	-	65443
Brixy	Ozark	-	-	-	-	65618
Bronaugh	Vernon	1887	4th	245	241	64728

CITY	COUNTY	DATE OF INCORP.	CLASS	2000 POP. EST.	2007 POP. EST.	MAIN PO ZIP
Brookfield	Linn	1859	3rd	4,769	4,358	64628
Brooklyn Heights	Jasper	1967	Village	125	133	64836
Broseley	Butler	-	-	-	-	63932
Browning	Linn-Sullivan	1891	4th	317	295	64630
Brownington	Henry	1870	Village	119	122	64740
Brownwood	Stoddard	-	-	-	-	63738
Brumley	Miller	1926	Village	102	108	65017
Bruner	Christian	-	-	-	-	65620
Brunswick	Chariton	1836	4th	925	864	65236
Bucklin	Linn	1866	4th	524	479	64631
Buckner	Jackson	1930	4th	2,725	2,784	64016
Bucyrus	Texas	-	-	-	-	65444
Buffalo	Dallas	1892	4th	2,781	3,289	65622
Bull Creek	Taney	1993	Village	225	220	65616
Bunceton	Cooper	1868	4th	348	360	65237
Bunker	Dent-Reynolds	1908	4th	427	431	63629
Burfordville	Cape Girardeau	-	-	-	-	63739
Burgess	Barton	1893	Village	70	71	66756
Burlington Junction	Nodaway	1879	4th	632	618	64428
Butler	Bates	1858	3rd	4,209	4,269	64730
Butterfield	Barry	1966	4th	397	419	65623
Bymes Mill	Jefferson	1986	4th	2,376	2,886	63051
Cabool	Texas	1884	4th	2,168	2,137	65689
Cadet	Washington	-	-	-	-	63630
Cainsville	Harrison	1875	4th	370	372	64632
Cairo	Randolph	1886	Village	293	306	65239
Caledonia	Washington	1819	Village	158	165	63631
Calhoun	Henry	1870	4th	491	500	65323
California	Moniteau	1857	4th	4,005	4,159	65018
Callao	Macon	1858	4th	291	277	63534
Calverton Park	St. Louis	1940	Village	1,322	1,279	63135
Camden	Ray	1846	4th	209	200	64017
Camden Point	Platte	1962	4th	484	538	64018
Camdenton	Camden	1931	4th	2,779	3,386	65020
Cameron	Clinton-DeKalb	1867	3rd	8,312	9,141	64429
Campbell	Dunklin	1892	4th	1,883	1,814	63933
Canalou	New Madrid	1910	4th	348	304	63828
Canton	Lewis	1967	4th	2,557	2,480	63435
Cape Fair	Stone	-	-	-	-	65624
Cape Girardeau	Cape Girardeau	1793	Home Rule	35,349	37,156	63701
Caplinger Mills	Cedar	-	-	-	-	65607
Cardwell	Dunklin	1895	4th	789	729	63829
Carl Junction	Jasper	1884	4th	5,294	7,172	64834
Carrollton	Carroll	1833	Special Charter	4,122	3,896	64633
Cartersville	Jasper	1882	3rd	1,850	1,956	64835
Carthage	Jasper	1868	Home Rule	12,668	13,699	64836
Caruthersville	Pemiscot	1857	3rd	6,760	6,237	63830
Carytown	Jasper	1971	Village	217	230	64836
Cascade	Wayne	-	-	-	-	63632
Cassville	Barry	1846	4th	2,890	3,245	65625
Castle Point	St. Louis	CDP	-	4,559	-	63136
Catawissa	Franklin	-	-	-	-	63015
Catron	New Madrid	1924	4th	68	62	63833
Caulfield	Howell	-	-	-	-	65626
Cave	Lincoln	-	-	7	8	-
Cedar Hill	Jefferson	CDP	-	1,703	-	63016
Cedar Hill Lakes	Jefferson	1973	Village	229	216	63016
Cedarcreek	Taney	-	-	-	-	65627
Center	Ralls	1882	4th	644	642	63436
Centertown	Cole	1901	Village	257	250	65023

CITY	COUNTY	DATE OF INCORP.	CLASS	2000 POP. EST.	2007 POP. EST.	MAIN PO ZIP
Centerview	Johnson	1960	4th	249	258	64019
Centerville	Reynolds	1976	4th	171	171	63633
Centralia	Boone	1867	4th	3,774	3,676	65240
Chadwick	Christian	-	-	-	-	65629
Chaffee	Scott	1905	3rd	3,044	2,953	63740
Chain of Rocks	Lincoln	-	-	91	112	63369
Chain-O-Lakes	Barry	1975	Village	127	130	65641
Chamois	Osage	1856	4th	456	469	65024
Champ	St. Louis	1959	Village	12	17	63042
Charlack	St. Louis	1945	4th	1,431	1,353	63114
Charleston	Mississippi	1872	3rd	4,732	5,190	63834
Cherryville	Crawford	-	-	-	-	65446
Chesterfield	St. Louis	1988	3rd	46,802	46,272	63017
Chestnutridge	Christian	-	-	-	-	65630
Chilhowee	Johnson	1907	4th	329	341	64733
Chillicothe	Livingston	1855	Special Charter	8,968	8,688	64601
Chula	Livingston	1885	4th	198	197	64635
Circle City	Stoddard	-	Village	-	-	63846
Clarence	Shelby	1866	4th	915	881	63437
Clark	Randolph	1928	4th	275	291	65243
Clarksburg	Moniteau	1930	4th	375	386	65025
Clarksdale	DeKalb	1886	4th	351	332	64430
Clarkson Valley	St. Louis	1989	4th	2,675	2,582	63006
Clarksville	Pike	1887	4th	490	498	63336
Clarkton	Dunklin	1885	4th	1,330	1,242	63837
Claycomo	Clay	1946	Village	1,267	1,299	64119
Clayton	St. Louis	1913	Home Rule	12,825	16,076	63105
Clearmont	Nodaway	1964	4th	191	187	64431
Cleveland	Cass	1958	4th	592	679	64734
Clever	Christian	1909	4th	1,010	1,414	65631
Cliff Village	Newton	1959	Village	33	34	64804
Clifton Hill	Randolph	1960	4th	124	130	65244
Climax Springs	Camden	1882	Village	80	86	65324
Clinton	Henry	1886	3rd	9,311	9,432	64735
Clyde	Nodaway	1882	Village	74	73	64432
Coatsville	Schuyler	-	-	-	-	63535
Cobalt	Madison	1952	Village	189	194	63645
Coffey	Daviess	1965	4th	140	140	64636
Cole Camp	Benton	1897	4th	1,028	1,143	65325
Collins	St. Clair	1885	Village	176	172	64738
Columbia	Boone	1826	Home Rule	84,531	99,174	65205
Commerce	Scott	1834	4th	110	110	63742
Conception	Nodaway	-	-	-	-	64433
Conception Junction	Nodaway	1915	3rd	202	198	64434
Concord	St. Louis	CDP	-	16,689	-	63128
Concordia	Lafayette	1877	4th	2,360	2,366	64020
Coney Island	Stone	1993	Village	94	99	65737
Conran	New Madrid	-	-	-	-	63838
Conway	Laclede	1927	4th	743	782	65632
Cook Station	Crawford	-	-	-	-	65449
Cool Valley	St. Louis	1951	4th	1,081	1,012	63121
Cooter	Pemiscot	1964	4th	440	421	63839
Corder	Lafayette	1908	4th	427	413	64021
Corning	Holt	1868	Village	21	20	64435
Cosby	Andrew	1905	Village	143	144	64436
Cottleville	St. Charles	1853	4th	1,928	2,802	63338
Couch	Oregon	-	-	-	-	65690
Country Club	Andrew	1954	Village	1,846	1,932	64506
Country Club Hills	St. Louis	1943	4th	1,381	1,290	63136
Country Life Acres	St. Louis	1946	Village	81	80	63131



CITY	COUNTY	DATE OF INCORP.	CLASS	2000 POP. EST.	2007 POP. EST.	MAIN PO ZIP
Courtois	Washington	-	-	-	-	65565
Cowgill	Caldwell	1890	4th	247	254	64637
Craig	Holt	1869	4th	309	289	64437
Crane	Stone	1906	4th	1,390	1,424	65633
Creighton	Cass	1885	4th	322	347	64739
Crestwood	St. Louis	1949	Home Rule	11,863	11,474	63126
Creve Coeur	St. Louis	1949	Home Rule	16,500	16,933	63141
Crocker	Pulaski	1912	4th	1,033	998	65452
Cross Timbers	Hickory	1948	4th	185	188	65634
Crystal City	Jefferson	1911	3rd	4,247	4,549	63019
Crystal Lake Park	St. Louis	1957	4th	457	442	63131
Crystal Lakes	Ray	1986	4th	383	407	64024
Cuba	Crawford	1857	4th	3,230	3,558	65453
Curryville	Pike	1874	4th	251	247	63339
Dadeville	Dade	1865	Village	224	215	65635
Daisy	Cape Girardeau	-	-	-	-	63743
Dalton	Chariton	1872	Village	27	25	65246
Dardenne Prairie	St. Charles	1981	4th	4,384	7,883	63366
Darlington	Gentry	1892	4th	113	104	64438
Davisville	Crawford	-	-	-	-	65456
Dawn	Livingston	-	-	-	-	64638
DeKalb	Buchanan	1850	4th	257	260	64440
De Soto	Jefferson	1869	3rd	6,375	6,504	63020
De Witt	Carroll	1910	4th	120	116	64639
Dearborn	Platte	1882	4th	529	547	64439
Deepwater	Henry	1885	4th	507	497	64740
Deerfield	Vernon	1963	Village	75	74	64741
Deering	Pemiscot	-	-	-	-	63840
Defiance	St. Charles	-	-	-	-	63341
Dellwood	St. Louis	1951	4th	5,255	4,929	63135
Delta	Cape Girardeau	1967	4th	517	540	63744
Dennis Acres	Newton	1956	Village	68	74	64804
Denver	Worth	1945	Village	40	36	64441
Des Arc	Iron	1890	4th	187	188	63636
Des Peres	St. Louis	1934	4th	8,592	8,614	63131
Desloge	St. Francois	1941	4th	4,802	5,152	63601
Devils Elbow	Pulaski	-	-	-	-	65457
Dexter	Stoddard	1873	4th	7,356	7,704	63841
Diamond	Newton	1950	4th	807	888	64840
Diehlstadt	Scott	1901	Village	163	165	63834
Diggins	Webster	1926	Village	298	337	65636
Dittmer	Jefferson	-	-	-	-	63023
Dixon	Pulaski	1889	4th	1,570	1,535	65459
Doe Run	St. Francois	-	-	-	-	63637
Doniphan	Ripley	1891	4th	1,932	1,894	63935
Doolittle	Phelps	1944	4th	644	663	65401
Dora	Ozark	-	-	-	-	65637
Dover	Lafayette	1900	Village	108	105	64022
Downing	Schuyler	1896	4th	396	375	63536
Drexel	Cass	1890	4th	1,090	1,095	64742
Drury	Douglas	-	-	-	-	65631
Dudley	Stoddard	1915	4th	289	291	63936
Duenweg	Jasper	1959	4th	1,034	1,238	64841
Duke	Phelps	-	-	-	-	65461
Dunlap	Grundy	1953	Village	-	-	64683
Dunnegan	Polk	-	-	-	-	65640
Duquesne	Jasper	1959	4th	1,640	1,730	64801
Durham	Lewis	-	-	-	-	63438
Dutchtown	Cape Girardeau	-	-	99	103	63745
Dutzow	Warren	-	-	-	-	63342
Eagle Rock	Barry	-	-	-	-	65641
Eagleville	Harrison	1877	Village	321	325	64442

CITY	COUNTY	DATE OF INCORP.	CLASS	2000 POP. EST.	2007 POP. EST.	MAIN PO ZIP
East Fenway	Lewis	1981	Village	-	-	63435
East Lynne	Cass	1871	4th	300	303	64743
East Prairie	Mississippi	1883	4th	3,227	3,123	63845
Easton	Buchanan	1963	4th	258	255	64443
Edgar Springs	Phelps	1974	4th	190	186	65462
Edgerton	Platte	1883	4th	533	550	64444
Edina	Knox	1879	4th	1,233	1,134	63537
Edmundson	St. Louis	1948	4th	840	787	63134
Edwards	Benton	-	-	-	-	65326
El Dorado Springs	Cedar	1881	3rd	3,775	3,729	64744
Eldon	Miller	1904	4th	4,895	4,967	65026
Eldridge	Laclede	-	-	-	-	65463
Elk Creek	Texas	-	-	-	-	65464
Elkland	Webster	-	-	-	-	65644
Ellington	Reynolds	1911	4th	1,045	997	63638
Ellisville	St. Louis	1932	Home Rule	9,104	9,233	63011
Ellsinore	Carter	1913	4th	363	364	63937
Elmer	Macon	1960	4th	98	97	63538
Elmira	Ray	1921	Village	82	79	64062
Elmo	Nodaway	1879	4th	166	163	64445
Elsberry	Lincoln	1883	4th	2,047	2,586	63343
Elvins	St. Francois	1902	4th	-	-	63601
Emden	Shelby	-	-	-	-	63439
Emerald Beach	Barry	1981	Village	250	285	65658
Eminence	Shannon	1948	4th	548	555	65466
Emma	Lafayette-Saline	1958	4th	243	234	65327
Eolia	Pike	1964	Village	435	443	63344
Essex	Stoddard	1876	4th	524	526	63846
Esther	St. Francois	1952	4th	-	-	63601
Ethel	Macon	1962	4th	100	100	63539
Etterville	Miller	-	-	-	-	65031
Eugene	Cole	1904	Village	-	-	65032
Eunice	Texas	-	-	-	-	65468
Eureka	St. Louis	1954	4th	7,676	9,133	63025
Everton	Dade	1892	4th	322	309	65646
Ewing	Lewis	1970	4th	464	446	63440
Excello	Macon	-	-	-	-	65247
Excelsior Estates	Clay-Ray	1986	4th	263	259	64062
Excelsior Springs	Clay-Ray	1881	3rd	10,847	11,840	64024
Exeter	Barry	1942	4th	707	748	65647
Fair Grove	Greene	1973	4th	1,107	1,398	65648
Fair Play	Polk	1898	4th	418	453	65649
Fairdealing	Ripley	-	-	-	-	63939
Fairfax	Atchison	1908	4th	645	612	64446
Fairview	Newton	1907	4th	395	416	64842
Falcon	Laclede	-	-	-	-	65470
Farber	Audrain	1955	4th	411	394	63345
Farley	Platte	1850	Village	226	251	64028
Farmington	St. Francois	1836	3rd	13,924	15,870	63640
Farrar	Perry	-	-	-	-	63746
Faucett	Buchanan	-	-	-	-	64448
Fayette	Howard	1855	4th	2,793	2,686	65248
Fenton	St. Louis	1837	4th	4,360	4,305	63026
Fenway Landing	Lewis	1974	Village	-	-	63435
Ferguson	St. Louis	1894	Home Rule	22,406	21,118	63135
Ferrelview	Platte	1928	Village	593	579	64163
Festus	Jefferson	1887	3rd	9,660	11,223	63028
Fidelity	Jasper	1965	Village	252	268	64836
Fillmore	Andrew	1873	4th	211	212	64449
Fisk	Butler	1954	4th	363	369	63940

CITY	COUNTY	DATE OF INCORP.	CLASS	2000 POP. EST.	2007 POP. EST.	MAIN PO ZIP
Flat River	St. Francois	1934	3rd	-	-	63601
Fleming	Ray	1962	4th	122	118	64077
Flemington	Polk	1945	Village	124	134	65650
Fletcher	Jefferson	-	-	-	-	63030
Flint Hill	St. Charles	1976	4th	379	442	63346
Flordell Hills	St. Louis	1946	4th	931	868	63136
Florence	Morgan	-	-	-	-	65329
Florida	Monroe	-	-	-	-	65283
Florissant	St. Louis	1786	Home Rule	50,497	50,919	63031
Foley	Lincoln	1900	4th	178	208	63347
Ford City	Gentry	-	-	-	-	64463
Fordland	Webster	1953	4th	684	755	65652
Forest City	Holt	1857	4th	338	317	64451
Foristell	St. Charles	1980	4th	331	332	63348
Forsyth	Taney	1928	4th	1,686	1,703	65653
Fort Leonard Wood	Pulaski	CDP	-	13,666	-	65473
Fortescue	Holt	1918	Village	51	48	64437
Fortuna	Moniteau	-	-	-	-	65034
Foster	Bates	1885	Village	130	132	64745
Fountain & Lakes	Lincoln		Village	129	163	63362
Four Seasons	Camden	1986	Village	-	1,608	65049
Frankford	Pike	1889	4th	351	356	63441
Franklin	Howard	1894	4th	112	111	65250
Fredericktown	Madison	1827	4th	3,928	4,097	63645
Freeburg	Osage	1909	Village	423	436	65035
Freeman	Cass	1958	4th	521	594	64746
Freistatt	Lawrence	1916	Village	184	194	65654
Fremont	Carter	-	-	-	-	63941
Fremont Hills	Christian	-	4th	597	610	65714
French Village	St. Francois	-	-	-	-	63036
Frohna	Perry	1946	4th	192	203	63748
Frontenac	St. Louis	1947	4th	3,483	3,541	63131
Fulton	Callaway	1859	Home Rule	12,128	12,817	65251
Gainesville	Ozark	1896	4th	632	595	65655
Galena	Stone	1903	4th	451	519	65656
Gallatin	Daviess	1856	4th	1,789	1,741	64640
Galt	Grundy	1890	4th	275	267	64641
Garden City	Cass	1898	4th	1,500	1,655	64747
Garrison	Christian	-	-	-	-	65657
Gasconade	Gasconade	1926	4th	267	258	65036
Gatewood	Ripley	-	-	-	-	63942
Gentry	Gentry	1900	Village	101	93	64453
Gerald	Franklin	1907	4th	1,171	1,227	63037
Gerster	St. Clair	1966	Village	35	34	64776
Gibbs	Adair	1887	Village	100	98	63540
Gibson	Dunklin	-	-	-	-	63847
Gideon	New Madrid	1909	4th	1,113	973	63848
Gilliam	Saline	1899	4th	229	220	65330
Gilman City	Harrison	1897	4th	380	382	64642
Ginger Blue	McDonald	-	Village	-	112	64854
Gipsy	Bollinger	-	-	-	-	63750
Gladstone	Clay	1952	3rd	26,365	27,953	64118
Glasgow	Howard-Chariton	1836	4th	1,263	1,195	65254
Glasgow Village	St. Louis	CDP	-	5,234	-	63137
Glen Allen	Bollinger	1906	Village	145	133	63751
Glen Echo Park	St. Louis	1938	Village	166	159	63121
Glenaire	Clay	1950	4th	553	596	64068
Glencoe	St. Louis	-	Village	-	-	63038
Glendale	St. Louis	1912	4th	5,767	5,523	63122
Glenwood	Schuyler	1869	Village	203	193	63541

CITY	COUNTY	DATE OF INCORP.	CLASS	2000 POP. EST.	2007 POP. EST.	MAIN PO ZIP
Glover	Iron	-	-	-	-	63646
Gobler	Pemiscot	-	-	-	-	63849
Golden	Barry	-	-	-	-	65658
Golden City	Barton	1881	4th	884	891	64748
Goodman	McDonald	1956	4th	1,183	1,260	64843
Goodson	Polk	-	-	-	-	65659
Gordonville	Cape Girardeau	1894	Village	425	442	63752
Gorin	Scotland	1889	4th	-	-	63543
Gower	Buchanan/ Clinton	1946	4th	1,399	1,435	64454
Graff	Wright	-	-	-	-	65660
Graham	Nodaway	1929	4th	191	188	64455
Grain Valley	Jackson	1945	4th	5,160	9,822	64029
Granby	Newton	1875	4th	2,121	2,232	64844
Grand Falls Plaza	Newton	1993	Village	104	110	64804
Grand Pass	Saline	1889	Village	53	51	65339
Grandin	Carter	1963	4th	236	237	63943
Grandview	Jackson	1912	4th	24,881	24,116	64030
Granger	Scotland	1914	Village	44	43	63442
Grant City	Worth	1863	4th	926	799	64456
Grantwood	St. Louis	1937	Village	883	871	63123
Grassy	Bollinger	-	-	-	-	63753
Gravois Mills	Morgan	1956	Village	208	228	65037
Gray Summit	Franklin	CDP	-	2,640	-	63039
Grayridge	Stoddard	-	-	-	-	63850
Grayson	Clinton	1925	Village	-	-	64492
Green Castle	Sullivan	1881	4th	308	288	63544
Green City	Sullivan	1880	4th	688	634	63545
Green Park	St. Louis	-	4th	2,666	2,614	63123
Green Ridge	Pettis	1903	4th	445	467	65332
Greendale	St. Louis	1950	4th	722	694	63121
Greenfield	Dade	1876	4th	1,358	1,249	65661
Greentop	Schuyler	1870	4th	427	411	63546
Greenville	Wayne	1819	4th	451	432	63944
Greenwood	Jackson	1963	4th	3,952	4,638	64034
Grover	St. Louis	-	-	-	-	63040
Grovespring	Wright	-	-	-	-	65662
Grubville	Jefferson	-	-	-	-	63041
Guilford	Nodaway	1880	Village	87	85	64457
Gunn City	Cass	1880	Village	85	85	64760
Hale	Carroll	1884	4th	473	458	64643
Half Way	Polk	1967	Village	176	191	65663
Hallsville	Boone	1957	4th	978	960	65255
Halltown	Lawrence	1972	Village	189	200	65664
Hamilton	Caldwell	1868	4th	1,813	1,794	64644
Hanley Hills	St. Louis	1948	Village	2,124	2,039	63133
Hannibal	Marion	1845	Home Rule	17,757	17,456	63401
Hardenville	Ozark	-	-	-	-	65666
Hardin	Ray	1888	4th	614	561	64035
Harris	Sullivan	1887	4th	105	98	64645
Harrisburg	Boone	1897	Village	184	182	65256
Harrisonville	Cass	1856	4th	8,946	9,755	64701
Hartsburg	Boone	1902	Village	108	104	65039
Hartshorn	Texas	-	-	-	-	65479
Hartville	Wright	1905	4th	607	600	65667
Hartwell	Henry	-	-	-	-	64788
Harviell	Butler	-	-	-	-	63945
Harwood	Vernon	1822	Village	90	88	64750
Hawk Point	Lincoln	1908	4th	459	548	63349
Hayti	Pemiscot	1896	4th	3,207	2,974	63851
Hayti Heights	Pemiscot	1972	4th	771	755	63851
Haywood City	Scott	1960	Village	239	244	63771

CITY	COUNTY	DATE OF INCORP.	CLASS	2000 POP. EST.	2007 POP. EST.	MAIN PO ZIP
Hazelwood	St. Louis	1949	Home Rule	26,206	25,483	63042
Helena	Andrew	-	-	-	-	64459
Hematite	Jefferson	-	-	-	-	63047
Henley	Cole	-	-	-	-	65040
Henrietta	Ray	1874	4th	457	434	64036
Herculaneum	Jefferson	1972	4th	2,805	3,390	63048
Hermann	Gasconade	1845	4th	2,674	2,729	65041
Hermitage	Hickory	1957	4th	406	503	65668
Higbee	Randolph	1891	4th	623	655	65257
Higginsville	Lafayette	1880	4th	4,682	4,551	64037
High Hill	Montgomery	1947	4th	231	216	63350
High Ridge	Jefferson	CDP	-	4,236	-	63049
Highlandville	Christian	1993	4th	872	908	65669
Highley Heights	St. Francois	-	-	-	-	63601
Hillsboro	Jefferson	1839	4th	1,675	1,989	63050
Hillsdale	St. Louis	1947	Village	1,477	1,392	63121
Hiram	Wayne	-	-	-	-	63947
Hoberg	Lawrence	1927	Village	60	63	65712
Holcomb	Dunklin	1891	4th	696	675	63852
Holden	Johnson	1861	3rd	2,510	2,567	64040
Holland	Pemiscot	1903	4th	246	235	63853
Holliday	Monroe	1890	Village	129	124	65258
Hollister	Taney	1910	4th	3,867	3,891	65673
Holt	Clay-Clinton	1867	4th	405	469	64048
Holts Summit	Callaway	1973	4th	2,935	3,640	65043
Homestead	Ray	-	-	181	171	64024
Homestown	Pemiscot	1946	4th	181	172	63879
Hopkins	Nodaway	1872	4th	579	565	64461
Horine	Jefferson	CDP	-	923	-	63070
Hornersville	Dunklin	1840	4th	686	660	63855
Horton	Vernon	-	-	-	-	64751
House Springs	Jefferson	-	-	-	-	63051
Houston	Texas	1893	4th	1,992	2,015	65483
Houston Lake	Platte	1960	4th	284	262	64151
Houstonia	Pettis	1879	4th	275	289	65333
Howardville	New Madrid	1953	4th	342	319	63869
Huggins	Texas	-	-	-	-	65484
Hughesville	Pettis	1905	Village	174	183	65334
Humansville	Polk	1872	4th	946	1,014	65674
Hume	Bates	1881	4th	337	343	64752
Humphreys	Sullivan	1880	Village	164	153	64646
Hunnewell	Shelby	1869	4th	227	223	63443
Huntleigh	St. Louis	1929	4th	323	330	63101
Huntsdale	Boone	-	Village	-	31	65203
Huntsville	Randolph	1831	3rd	1,553	1,636	65259
Hurdland	Knox	1872	4th	239	225	63547
Hurley	Stone	1956	4th	157	157	65675
Iatan	Platte	1973	Village	54	66	64098
Iberia	Miller	1875	4th	605	677	65486
Illmo	Scott	-	-	-	-	63754
Imperial	Jefferson	CDP	-	4,373	-	63052
Independence	Jackson	1849	Home Rule	113,288	110,704	64051
Indian Point	Stone	1989	Village	588	728	65616
Innsbrook	Warren	-	Village	469	562	63390
Ionia	Benton-Pettis	1904	Village	108	112	65335
Irena	Worth	-	-	33	30	64499
Iron Gates	Jasper	1956	Village	-	-	64801
Iron Mountain Lake	St. Francois	1983	4th	693	698	63624
Irondale	Washington	1910	4th	437	450	63648
Ironton	Iron	1859	4th	1,471	1,334	63650
Isabella	Ozark	-	-	-	-	65676
Jackson	Cape Girardeau	1885	4th	11,947	13,514	63755

CITY	COUNTY	DATE OF INCORP.	CLASS	2000 POP. EST.	2007 POP. EST.	MAIN PO ZIP
Jacksonville	Randolph	1865	Village	163	172	65260
Jadwin	Dent	-	-	-	-	65501
Jameson	Daviess	1876	Village	120	120	64647
Jamesport	Daviess	1872	4th	505	504	64648
Jamestown	Moniteau	1837	4th	382	394	65046
Jasper	Jasper	1881	4th	1,011	1,058	64755
Jefferson City	Callaway-Cole	1825	Home Rule	39,636	40,564	65101
Jennings	St. Louis	1946	3rd	15,469	14,695	63136
Jerico Springs	Cedar	-	Village	259	259	64756
Jerome	Phelps	-	-	-	-	65529
Jonesburg	Montgomery	1955	4th	695	727	63351
Joplin	Jasper-Newton	1873	Home Rule	45,504	49,100	64802
Josephville	St. Charles	-	Village	270	277	63385
Junction City	Madison	1952	Village	319	331	63645
Kahoka	Clark	1836	4th	2,241	2,176	63445
Kaiser	Miller	-	-	-	-	65047
Kansas City	Jackson	1850	Home Rule	441,545	475,830	64106
Kearney	Clay	1883	4th	5,472	8,214	64060
Kelso	Scott	1905	Village	527	519	63758
Kennett	Dunklin	1873	3rd	11,260	10,749	63857
Kewanee	New Madrid	-	-	-	-	63860
Keytesville	Chariton	1869	4th	533	498	65261
Kidder	Caldwell	1976	4th	271	280	64649
Kimberling City	Stone	1973	4th	2,253	2,523	65686
Kimmiswick	Jefferson	1871	4th	94	93	63053
King City	Gentry	1881	4th	1,012	900	64463
Kingdom City	Callaway	1967	Village	121	144	65262
Kingston	Caldwell	1857	4th	287	294	64650
Kingsville	Johnson	1885	4th	257	261	64061
Kinloch	St. Louis	1948	4th	449	427	63140
Kirbyville	Taney	-	Village	-	137	65679
Kirksville	Adair	1857	3rd	16,988	17,139	63501
Kirkwood	St. Louis	1865	Home Rule	27,324	26,818	63122
Kissee Mills	Taney	-	-	-	-	65680
Knob Lick	St. Francois	-	-	-	-	63651
Knob Noster	Johnson	1890	4th	2,462	3,282	65336
Knox City	Knox	1959	4th	223	209	63446
Koeltztown	Osage	-	-	-	-	65048
Koshkonong	Oregon	1899	4th	205	205	65692
La Belle	Lewis	1892	4th	669	655	63447
La Grange	Lewis	1832	Special Charter	1,000	931	63448
La Monte	Pettis	1880	4th	1,064	1,092	65337
La Plata	Macon	1881	4th	1,486	1,436	63549
La Russell	Jasper	1904	Village	138	147	64848
Labadie	Franklin	-	-	-	-	63055
Laclede	Linn	1866	4th	415	392	64651
Ladonia	Audrain	1871	4th	620	594	63352
Ladue	St. Louis	1936	4th	8,645	8,215	63124
Ladue	Henry	-	-	-	-	64735
Lake Annette	Cass	1982	4th	163	164	64746
Lake Lafayette	Lafayette	1994	4th	346	367	64076
Lake Lotawana	Jackson	1958	4th	1,872	1,946	64086
Lake Mykee	Callaway	1978	4th	326	343	65043
Lake Ozark	Camden-Miller	1966	4th	1,489	1,931	65049
Lake Spring	Dent	-	-	-	-	65532
Lake St. Louis	St. Charles	1975	4th	10,169	13,904	63367
Lake Tapawingo	Jackson	1963	4th	843	789	64015
Lake Waukomis	Platte	1956	4th	917	898	64151
Lake Winnebago	Cass	1975	4th	902	1,114	64034
Lakeland	Miller	1963	Village	-	-	65049
Lakeshire	St. Louis	1951	4th	1,375	1,294	63123
Lakeside	Miller	1981	4th	37	38	65026
Lakeview	Miller	1964	Village	-	-	65026

CITY	COUNTY	DATE OF INCORP.	CLASS	2000 POP. EST.	2007 POP. EST.	MAIN PO ZIP
Lakeview Heights	Benton	1930	-	-	-	65338
Lamar	Barton	1867	4th	4,425	4,529	64759
Lamar Heights	Barton	1951	4th	216	221	64759
Lambert	Scott	-	-	-	-	63736
Lampe	Stone	-	-	-	-	65681
Lanagan	McDonald	1963	4th	411	434	64847
Lancaster	Schuyler	1889	4th	737	700	63548
Laquey	Pulaski	-	-	-	-	65534
Laredo	Grundy	1948	4th	250	241	64652
Latham	Moniteau	-	-	-	-	65050
Lathrop	Clinton	1881	4th	2,092	2,323	64465
LaTour	Johnson	1912	Village	65	67	64760
Laurie	Morgan	1966	4th	663	716	65038
Lawson	Clay-Ray	1871	4th	2,336	2,354	64062
Leadington	St. Francois	1976	4th	206	216	63601
Leadwood	St. Francois	1964	4th	1,160	1,156	63653
Leasburg	Crawford	1919	Village	323	340	65535
Leawood	Newton	1956	Village	904	958	64804
Lebanon	Laclede	1959	3rd	12,155	14,139	65536
Lecoma	Dent	-	-	-	-	65540
Lee's Summit	Cass-Jackson	1868	Home Rule	70,700	82,820	64063
Leeton	Johnson	1946	4th	619	632	64761
Lemay	St. Louis	CDP	-	17,215	-	63125
Lenox	Dent	-	-	-	-	65541
Lentner	Shelby	-	-	-	-	63450
Leonard	Shelby	1913	Village	66	63	63451
Leopold	Bollinger	-	-	-	-	63760
Leslie	Franklin	1912	Village	175	86	63056
Lesterville	Reynolds	-	-	-	-	63654
Levasy	Jackson	1901	4th	108	97	64066
Lewis and Clark	Buchanan	1971	Village	155	151	64484
Lewistown	Lewis	1924	4th	595	571	63452
Lexington	Lafayette	1845	3rd	4,453	4,536	64067
Liberal	Barton	1882	4th	779	786	64762
Liberty	Clay	1861	Special Charter	26,232	2,993	64068
Licking	Texas	1935	4th	1,471	1,502	65542
Liguori	Jefferson	-	-	-	-	63057
Lilbourn	New Madrid	1910	4th	1,303	1,176	63862
Lincoln	Benton	1869	4th	1,026	1,081	65338
Linn	Osage	1911	4th	1,354	1,420	65051
Linn Creek	Camden	1932	4th	280	299	65052
Linneus	Linn	1859	4th	369	346	64653
Lithium	Perry	-	-	-	-	63775
Livonia	Putnam	1911	Village	114	108	63551
Loch Lloyd	Cass	-	Village	-	499	64012
Lock Springs	Daviess	1872	Village	69	69	64654
Lockwood	Dade	1883	4th	989	923	65682
Lodi	Wayne	-	-	-	-	63950
Lohman	Cole	1906	4th	168	163	65053
Loma Linda	Newton	1995	Village	507	670	64804
Lone Jack	Jackson	1980	4th	528	892	64070
Lonedell	Franklin	-	-	-	-	63060
Long Lane	Dallas	-	-	-	-	65590
Longtown	Perry	1871	Village	76	78	63775
Loose Creek	Osage	-	-	-	-	65054
Louisburg	Dallas	1969	Village	147	156	65685
Louisiana	Pike	1848	3rd	3,863	3,781	63353
Lowndes	Wayne	-	-	-	-	63951
Lowry City	St. Clair	1897	4th	728	737	64763
Lucerne	Putnam	1905	Village	92	86	64655
Ludlow	Livingston	1922	Village	204	213	64656
Luebbering	Franklin	-	-	-	-	63061

CITY	COUNTY	DATE OF INCORP.	CLASS	2000 POP. EST.	2007 POP. EST.	MAIN PO ZIP
Lupus	Moniteau	1901	4th	29	29	65046
Luray	Clark	1886	Village	102	100	63453
Lutesville	Bollinger	-	-	-	-	63762
Lynchburg	Laclede	-	-	-	-	65543
MacKenzie	St. Louis	1946	Village	137	131	63123
Macks Creek	Camden	1926	4th	267	288	65786
Macomb	Wright	-	-	-	-	65702
Macon	Macon	1859	3rd	5,538	5,461	63552
Madison	Monroe	1894	4th	586	547	65263
Maitland	Holt	1881	4th	342	307	64466
Malden	Dunklin	1878	3rd	4,782	4,505	63863
Malta Bend	Saline	1956	4th	249	239	65339
Manchester	St. Louis	1959	4th	19,161	18,657	63011
Mansfield	Wright	1900	4th	1,349	1,349	65704
Mapaville	Jefferson	-	-	-	-	63065
Maplewood	St. Louis	1908	Home Rule	9,228	8,688	63143
Marble Hill	Bollinger	1947	4th	1,502	1,490	63764
Marceline	Linn/Chariton	1888	3rd	2,558	2,325	64658
Marionville	Lawrence	1885	4th	2,113	2,174	65705
Marlborough	St. Louis	1944	Village	2,235	2,152	63119
Marquand	Madison	1967	4th	251	264	63655
Marshall	Saline	1839	3rd	12,433	12,213	65340
Marshfield	Webster	1869	4th	5,720	7,118	65706
Marston	New Madrid	1898	4th	610	537	63866
Marthasville	Warren	1920	4th	837	859	63357
Martinsburg	Audrain	1857	4th	326	325	65264
Martinsville	Harrison	1892	Village	-	-	64467
Maryland Heights	St. Louis	1985	3rd	25,756	26,109	63043
Maryville	Nodaway	1854	3rd	10,581	10,830	64468
Mathews	New Madrid	1943	4th	605	536	63867
Maysville	DeKalb	1845	4th	1,212	1,137	64469
Mayview	Lafayette	1957	4th	294	285	64071
Maywood	Lewis	-	-	-	-	63454
McBaine	Boone	-	-	17	17	65203
McClurg	Taney	-	-	-	-	65701
McCord Bend	Stone	1992	Village	292	310	65656
McFall	Gentry	1852	Village	135	125	64657
McGee	Wayne	-	-	-	-	63763
McGirk	Moniteau	-	-	-	-	65055
McKittrick	Montgomery	1909	4th	72	67	65056
Meadville	Linn	1859	4th	457	428	64659
Mehlville	St. Louis	CDP	-	28,822	-	63125
Memphis	Scotland	1883	4th	2,061	1,964	63555
Mendon	Chariton	1890	4th	208	193	64660
Menfro	Perry	-	-	-	-	63765
Mercer	Mercer	1886	4th	342	324	64661
Merriam Woods	Taney	1986	Village	1,142	1,329	65740
Merwin	Bates	1894	Village	83	85	64723
Meta	Osage	1959	4th	249	256	65058
Metz	Vernon	1907	Village	67	66	64765
Mexico	Audrain	1857	3rd	11,320	10,978	65265
Miami	Saline	1838	Special Charter	160	154	65344
Middle Brook	Iron	-	-	-	-	63656
Middletown	Montgomery	1962	4th	199	184	63359
Milan	Sullivan	1877	4th	1,958	1,786	63556
Millford	Barton	1964	Village	290	293	64766
Mill Spring	Wayne	1957	Village	219	208	63952
Millard	Adair	1976	Village	75	74	63501
Miller	Lawrence	1915	4th	754	795	65707
Millersville	Cape Girardeau	-	-	-	-	63766
Milo	Vernon	1884	Village	84	82	64767
Mindenmines	Barton	1903	4th	409	415	64769



CITY	COUNTY	DATE OF INCORP.	CLASS	2000 POP. EST.	2007 POP. EST.	MAIN PO ZIP
Miner	Scott	1951	4th	1,056	1,297	63801
Mineral Point	Washington	1905	Village	363	382	63660
Miramiguoa Park	Franklin	1997	Village	127	125	63080
Missouri City	Clay	1859	Special Charter	295	328	64072
Moberly	Randolph	1868	3rd	11,945	14,093	65270
Mokane	Callaway	1979	4th	188	195	65059
Moline Acres	St. Louis	1949	4th	2,662	2,532	63136
Monett	Barry	1888	3rd	7,396	8,835	65708
Monroe City	Monroe	1869	4th	2,588	2,493	63456
Montevallo	Vernon	1868	Village	-	-	64767
Montgomery City	Montgomery	1859	4th	2,442	2,496	63361
Monticello	Lewis	1833	Village	126	120	63457
Montier	Shannon	-	-	-	-	65546
Montreal	Camden	-	-	-	-	65591
Montrose	Henry	1871	4th	417	424	64770
Moody	Howell	-	-	-	-	65777
Mooresville	Livingston	1874	Village	304	301	64664
Mora	Benton	-	-	-	-	65345
Morehouse	New Madrid	1905	4th	1,015	934	63868
Morley	Scott	1868	4th	792	800	63767
Morrison	Gasconade	1899	4th	123	123	65061
Morrisville	Polk	1906	4th	344	374	65710
Morse Mill	Jefferson	-	-	-	-	63066
Mosby	Clay	1956	4th	242	247	64073
Moscow Mills	Lincoln	1821	4th	1,742	2,410	63362
Mound City	Holt	1857	4th	1,193	1,085	64470
Moundville	Vernon	1882	Village	103	101	64771
Mount Leonard	Saline	1881	Village	123	120	65339
Mount Moriah	Harrison	1897	Village	143	144	64665
Mount Vernon	Lawrence	1848	4th	4,017	4,570	65712
Mountain Grove	Wright	1894	4th	4,574	4,620	65711
Mountain View	Howell	1917	4th	2,430	2,598	65548
Murphy	Jefferson	CDP	-	9,048	-	63026
Myrtle	Oregon	-	-	-	-	65778
Napoleon	Lafayette	1887	4th	208	196	64074
Naylor	Ripley	1909	4th	610	600	63953
Neck City	Jasper	1899	4th	119	127	64849
Neelyville	Butler	1883	4th	487	501	63954
Nelson	Saline	1892	4th	212	205	65347
Neosho	Newton	1878	Home Rule	10,505	11,284	64850
Nevada	Vernon	1880	Home Rule	8,607	8,318	64772
New Bloomfield	Callaway	1971	4th	599	738	65063
New Boston	Linn	-	-	-	-	63557
New Cambria	Macon	1869	4th	222	221	63558
New Florence	Montgomery	1869	4th	764	751	63363
New Franklin	Howard	1835	4th	1,145	1,106	65274
New Hampton	Harrison	1882	4th	349	329	64471
New Hartford	Pike	-	-	-	-	-
New Haven	Franklin	1858	4th	1,867	2,025	63068
New London	Ralls	1870	4th	1,001	1,005	63459
New Madrid	New Madrid	1803	4th	3,334	3,033	63869
New Melle	St. Charles	1978	4th	124	283	63365
New Offenburg	Ste. Genevieve	-	-	-	-	63661
New Wells	Cape Girardeau	-	-	-	-	63768
Newark	Knox	1872	Village	100	94	63458
Newark	Knox	-	Village	96	94	63458
Newburg	Phelps	1888	4th	484	474	65550
Newtonia	Newton	1968	Village	231	243	64853
Newtown	Sullivan	1961	4th	209	190	64667
Niangua	Webster	1964	4th	445	489	65713
Nixa	Christian	1946	4th	12,124	18,202	65714

CITY	COUNTY	DATE OF INCORP.	CLASS	2000 POP. EST.	2007 POP. EST.	MAIN PO ZIP
Noble	Ozark	-	-	-	-	65715
Noel	McDonald	1946	4th	1,480	1,587	64854
Norborne	Carroll	1874	4th	805	762	64668
Normandy	St. Louis	1945	3rd	5,153	4,936	63121
North Kansas City	Clay	1912	3rd	4,714	5,558	64116
North Lilbourn	New Madrid	1954	Village	95	86	63862
North Wardell	Pemiscot	1946	Village	170	162	63879
Northmoor	Platte	1954	4th	399	400	64151
Northwoods	St. Louis	1940	4th	4,643	4,344	63121
Northwye	Phelps	-	-	-	-	65401
Norwood	Wright	1927	4th	552	573	65717
Norwood Court	St. Louis	1949	Village	1,061	1,024	63121
Nottingham	Ozark	-	-	-	-	65718
Novelty	Knox	1856	4th	119	111	63460
Novinger	Adair	1879	4th	534	522	63559
O'Fallon	St. Charles	1912	3rd	46,169	74,976	63366
Oak Grove	Jackson	1881	4th	5,535	6,838	64075
Oak Grove Village	Franklin	1955	Village	-	382	63080
Oak Ridge	Cape Girardeau	1869	Village	202	249	63769
Oakland	St. Louis	1920	4th	1,540	1,562	63122
Oakland Park	Jasper	1957	Village	-	-	64870
Oaks	Clay	1952	Village	136	138	64118
Oakview	Clay	1949	Village	386	393	64118
Oakville	St. Louis	-	CDP	35,309	-	63129
Oakwood	Clay	1952	Village	197	203	64118
Oakwood Park	Clay	1949	Village	183	180	64118
Odessa	Lafayette	1880	4th	4,818	4,721	64076
Old Appleton	Cape Girardeau	1824	Village	82	85	63770
Old Monroe	Lincoln	1960	4th	250	304	63369
Oldfield	Christian	-	-	-	-	65720
Olean	Miller	1900	Village	157	163	65064
Olivette	St. Louis	1930	Home Rule	7,438	7,470	63132
Olney	Lincoln	-	-	-	-	63370
Olympian Village	Jefferson	1965	4th	669	684	63020
Oran	Scott	1869	4th	1,264	1,246	63771
Oregon	Holt	1841	4th	935	881	64473
Oronogo	Jasper	1873	4th	976	2,130	64855
Orrick	Ray	1872	4th	889	829	64077
Osage Beach	Camden-Miller	1959	4th	3,662	4,621	65065
Osborn	DeKalb-Clinton	1887	4th	455	435	64474
Osceola	St. Clair	1883	4th	835	797	64776
Osgood	Sullivan	1886	Village	51	47	64641
Otterville	Cooper	1878	4th	476	491	65348
Overland	St. Louis	1939	3rd	16,838	15,750	63114
Owensville	Gasconade	1911	4th	2,500	2,477	65066
Oxly	Ripley	-	-	-	-	63955
Ozark	Christian	1888	4th	9,665	17,177	65721
Pacific	Franklin-St. Louis	1859	4th	5,482	7,209	63069
Pagedale	St. Louis	1950	4th	3,616	3,417	63155
Painton	Stoddard	-	-	-	-	63772
Palmyra	Marion	1855	Home Rule	3,467	3,417	63461
Paris	Monroe	1842	4th	1,529	1,421	65275
Park Hills	St. Francois	-	3rd	7,861	8,841	63653
Parkdale	Jefferson	1959	Village	205	196	63049
Parkville	Platte	1858	4th	4,059	5,247	64152
Parkway	Franklin	1943	Village	280	276	63077
Parma	New Madrid	1903	4th	852	766	63870
Parnell	Nodaway	1888	4th	197	192	64475
Pasadena Hills	St. Louis	1935	4th	1,147	1,098	63121

CITY	COUNTY	DATE OF INCORP.	CLASS	2000 POP. EST.	2007 POP. EST.	MAIN PO ZIP
Pasadena Park	St. Louis	1935	Village	489	462	63121
Pascola	Pemiscot	1893	Village	138	133	63871
Passaic	Bates	1965	Village	40	41	64777
Patterson	Wayne	-	-	-	-	63956
Patton	Bollinger	-	-	-	-	63662
Pattonsburg	Daviess	1906	4th	261	256	64670
Paynesville	Pike	1965	Village	91	93	63371
Peace Valley	Howell	-	-	-	-	65788
Peculiar	Cass	1953	4th	2,604	4,472	64078
Peerless Park	St. Louis	1935	4th	-	-	63088
Penermon	Stoddard	-	Village	75	76	63846
Perkins	Scott	-	-	-	-	63774
Perry	Ralls	1891	4th	666	663	63462
Perryville	Perry	1856	4th	7,667	8,143	63775
Pevely	Jefferson	1953	4th	3,768	4,572	63070
Phelps City	Atchison	1874	Village	-	-	64482
Philadelphia	Marion	-	-	-	-	63463
Phillipsburg	Laclede	1912	Village	201	227	65722
Pickering	Nodaway	-	Village	154	150	64476
Piedmont	Wayne	1873	4th	1,992	1,913	63957
Pierce City	Lawrence	1870	4th	1,385	1,457	65723
Pierpont	Boone	2004	Village	-	-	65203
Pilot Grove	Cooper	1880	4th	723	746	65276
Pilot Knob	Iron	1946	4th	697	675	63663
Pine Lawn	St. Louis	1947	4th	4,204	4,019	63121
Pineville	McDonald	1919	4th	768	866	64856
Pinhook	Mississippi	1994	Village	48	48	63845
Pittsburg	Hickory	-	-	-	-	65724
Plato	Texas	-	Village	-	65	65552
Platte City	Platte	1882	4th	3,866	4,805	64079
Platte Woods	Platte	1946	4th	474	457	64151
Plattsburg	Clinton	1861	4th	2,354	2,416	64477
Pleasant Hill	Cass	1859	Special Charter	5,582	7,026	64080
Pleasant Hope	Polk	1980	4th	548	595	65725
Pleasant Valley	Clay	1962	4th	3,321	3,494	64068
Plevna	Knox	-	-	-	-	63464
Pocahontas	Cape Girardeau	1893	Village	127	128	63779
Point Lookout	Taney	-	-	-	-	65726
Pollock	Sullivan	-	-	131	122	63560
Polo	Caldwell	1953	4th	582	604	64671
Pomona	Howell	-	-	-	-	65789
Ponce DeLeon	Stone	-	-	-	-	65728
Pontiac	Ozark	-	-	-	-	65729
Poplar Bluff	Butler	1870	3rd	16,651	17,029	63901
Portage Des Sioux	St. Charles	1854	4th	351	346	63373
Portageville	New Madrid	1900	4th	3,295	2,941	63873
Portland	Callaway	-	-	-	-	65067
Potosi	Washington	1826	4th	2,662	2,756	63664
Pottersville	Howell	-	-	-	-	65790
Powell	McDonald	-	-	-	-	65730
Powersite	Taney	-	-	-	-	65731
Powersville	Putnam	1911	4th	86	81	64672
Prairie Home	Cooper	1954	4th	220	227	65068
Prathersville	Clay	1957	Village	111	130	64024
Preston	Hickory	1947	Village	113	115	65732
Princeton	Mercer	1891	4th	1,047	947	64673
Protom	Taney	-	-	-	-	65733
Purcell	Jasper	1904	4th	357	388	64857
Purdin	Linn	1968	4th	223	207	64674
Purdy	Barry	1904	4th	1,103	1,157	65734
Puxico	Stoddard	1884	4th	1,145	610	63960
Queen City	Schuyler	1863	4th	638	610	63561

CITY	COUNTY	DATE OF INCORP.	CLASS	2000 POP. EST.	2007 POP. EST.	MAIN PO ZIP
Quincy	Hickory	-	-	-	-	65735
Quitman	Nodaway	1875	3rd	46	46	64478
Quin	Butler	1952	4th	467	480	63961
Racine	Newton	-	-	-	-	64858
Randolph	Clay	-	4th	47	50	64161
Ravenwood	Nodaway	1898	4th	448	442	64479
Raymondville	Texas	1942	Village	442	438	65555
Raymore	Cass	1872	Home Rule	11,146	17,238	64083
Raytown	Jackson	1950	4th	30,388	28,328	64133
Rayville	Ray	1903	Village	204	195	64084
Rea	Andrew	1914	Village	56	56	64480
Redford	Reynolds	-	-	-	-	63665
Redings Mill	Newton	1955	Village	159	167	64801
Reeds	Jasper	1872	Village	103	110	64859
Reeds Spring	Stone	1947	4th	465	746	65737
Renick	Randolph	1866	Village	221	236	65278
Rensselaer	Ralls	-	Village	145	150	63401
Republic	Greene	1871	4th	8,438	13,021	65738
Revere	Clark	1898	4th	121	114	63465
Reynolds	Reynolds	-	-	-	-	63666
Rhineland	Montgomery	1896	Village	176	165	65069
Rich Hill	Bates	1880	4th	1,461	1,493	64779
Rich Woods	Washington	-	-	-	-	63071
Richards	Vernon	1894	Village	95	93	64778
Richland	Pulaski	1884	4th	1,805	1,775	65556
Richmond	Ray	1827	3rd	6,116	5,892	64085
Richmond Heights	St. Louis	1913	Home Rule	9,602	9,157	63117
Ridgedale	Taney	-	-	-	-	65739
Ridgely	Platte	1867	Village	64	97	64444
Ridgeway	Harrison	1884	4th	530	534	64481
Risco	New Madrid	1934	4th	392	351	63874
Ritchey	Newton	1871	Village	76	80	64844
River Bend	Jackson	1993	Village	10	9	64058
Rivermines	St. Francois	1911	Village	-	-	63601
Riverside	Platte	1951	4th	2,979	2,985	64168
Riverview	St. Louis	1950	Village	3,146	2,941	63137
Rives	Dunklin	1991	-	88	86	63875
Roach	Camden	-	-	-	-	65787
Robertsville	Jefferson	-	-	-	-	63072
Roby	Texas	-	-	-	-	65557
Rocheport	Boone	1835	4th	208	202	65279
Rock Hill	St. Louis	1929	4th	4,765	4,609	63119
Rock Port	Atchison	1878	4th	1,395	1,313	64482
Rockaway Beach	Taney	1934	4th	577	589	65740
Rockbridge	Ozark	-	-	-	-	65741
Rockville	Bates	1884	4th	162	167	64780
Rocky Comfort	McDonald	-	-	-	-	64861
Rocky Ridge	Ste. Genevieve	1987	4th	-	-	63670
Rogersville	Greene-Webster	1945	4th	1,508	2,898	65742
Rolla	Phelps	1861	3rd	16,367	18,443	65402
Rombauer	Butler	-	-	-	-	63962
Roscoe	St. Clair	1869	Village	112	109	64781
Rosebud	Gasconade	1911	4th	364	374	63091
Rosendale	Andrew	1963	4th	180	182	64483
Rothville	Chariton	1907	Village	93	86	64676
Rueter	Taney	-	-	-	-	65744
Rush Hill	Audrain	1881	Village	130	130	65280
Rushville	Buchanan	1851	Village	280	271	64484
Russellville	Cole	1895	4th	758	729	65074
Rutledge	Scotland	1892	Village	103	100	63563
Saginaw	Newton	1957	Village	276	309	64864

CITY	COUNTY	DATE OF INCORP.	CLASS	2000 POP. EST.	2007 POP. EST.	MAIN PO ZIP
Salem	Dent	1881	4th	4,854	4,819	65560
Salisbury	Chariton	1882	4th	1,726	1,575	65281
Santa Fe	Monroe	-	-	-	-	65282
Sappington	St. Louis	CDP	-	7,287	-	63126
Sarcoxie	Jasper	1868	4th	1,354	1,368	64862
Savannah	Andrew	1842	4th	4,762	5,041	64485
Saverton	Ralls	-	-	-	-	63467
Schell City	Vernon	1879	4th	286	282	64783
Scotsdale	Jefferson	-	-	211	211	63049
Scott City	Scott	1980	3rd	4,591	4,548	63780
Sedalia	Pettis	1864	3rd	20,339	20,862	65301
Sedgewickville	Bollinger	1898	Village	197	192	63781
Seligman	Barry	1952	4th	877	919	65745
Senath	Dunklin	1882	4th	1,650	1,595	63876
Seneca	Newton	1868	4th	2,135	2,260	64865
Seymour	Webster	1895	4th	1,834	2,022	65746
Shelbina	Shelby	1867	4th	1,934	1,820	63468
Shelbyville	Shelby	1867	4th	682	664	63469
Sheldon	Vernon	1883	4th	529	520	64784
Shell Knob	Barry	CDP	-	1,393	-	65747
Sheridan	Worth	1899	4th	185	165	64486
Shoal Creek Drive	Newton	1958	Village	346	358	64803
Shoal Creek Estates	Newton	1977	Village	51	54	64804
Shook	Wayne	-	-	-	-	63963
Shrewsbury	St. Louis	1913	4th	6,644	6,277	63119
Sibley	Jackson	1957	Village	347	329	64088
Sikeston	Scott	1874	Home Rule	16,992	17,043	63801
Silex	Lincoln	1886	Village	206	242	63377
Silva	Wayne	-	-	-	-	63964
Silver Creek	Newton	1955	Village	608	637	64804
Skidmore	Nodaway	1880	4th	342	333	64487
Slater	Saline	1878	3rd	2,083	1,920	65349
Smithton	Pettis	1955	4th	510	515	65350
Smithville	Clay	1867	4th	5,514	7,851	64089
Solo	Texas	-	-	-	-	65564
Souder	Ozark	-	-	-	-	65751
South Gifford	Macon	1905	Village	72	72	63549
South Gorin	Scotland	1889	4th	143	140	63543
South Greenfield	Dade	1884	Village	136	130	65752
South Lineville	Mercer	1905	Village	37	35	64661
South West City	McDonald	1886	4th	855	917	64863
Spanish Lake	St. Louis	CDP	-	21,337	-	63138
Sparta	Christian	1885	4th	1,144	1,194	65753
Spickard	Grundy	1871	4th	315	304	64679
Spokane	Christian	CDP	-	133	-	65754
Springfield	Greene	1838	Home Rule	151,580	154,777	65801
Squires	Douglas	-	-	-	-	65755
St. Albins	Franklin	-	-	-	-	63073
St. Ann	St. Louis	1948	4th	13,607	12,860	63074
St. Catherine	Linn	-	-	-	-	64677
St. Charles	St. Charles	1809	Home Rule	60,321	63,644	63301
St. Clair	Franklin	1882	4th	4,390	4,429	63077
St. Cloud	Crawford	-	-	56	59	65441
St. Elizabeth	Miller	1948	Village	297	307	65075
St. George	St. Louis	1948	4th	1,288	1,219	63123
St. James	Phelps	1892	3rd	3,704	4,081	65559
St. John	St. Louis	1945	Home Rule	6,871	6,432	63114
St. Joseph	Buchanan	1845	Home Rule	73,990	76,107	64501
St. Louis	-	1809	Home Rule	348,189	355,663	63101
St. Martins	Cole	1972	4th	1,023	1,116	65109
St. Mary	Ste. Genevieve	1867	4th	377	382	63673

CITY	COUNTY	DATE OF INCORP.	CLASS	2000 POP. EST.	2007 POP. EST.	MAIN PO ZIP
St. Patrick	Clark	-	-	-	-	63466
St. Paul	St. Charles	1976	4th	1,634	1,668	63366
St. Peters	St. Charles	1910	4th	51,381	55,092	63376
St. Robert	Pulaski	1953	4th	2,760	3,422	65584
St. Thomas	Cole	1962	4th	287	283	65076
Stanberry	Gentry	1879	4th	1,243	1,135	64489
Stanton	Franklin	-	-	-	-	63079
Stark City	Newton	1910	Village	156	164	64866
Ste. Genevieve	Ste. Genevieve	1805	4th	4,476	4,444	63670
Steedman	Callaway	-	-	-	-	65077
Steele	Pemiscot	1901	4th	2,263	2,124	63877
Steelville	Crawford	1850	4th	1,429	1,478	65565
Steffenville	Lewis	-	-	-	-	63470
Stella	Newton	1952	Village	178	187	64867
Stewartsville	DeKalb	1869	4th	759	741	64490
Stockton	Cedar	1846	4th	1,960	2,016	65785
Stotesbury	Vernon	1894	Village	43	42	64752
Stotts City	Lawrence	1895	4th	250	265	65756
Stoutland	Camden	1910	4th	177	188	65567
Stoutsville	Monroe	1871	Village	44	43	65283
Stover	Morgan	1903	4th	968	1,041	65078
Strafford	Greene	1968	4th	1,845	2,136	65757
Strasburg	Cass	1966	4th	136	136	64090
Sturdivant	Bollinger	-	-	-	-	63782
Sturgeon	Boone	1856	4th	944	917	65284
Success	Texas	-	-	-	-	65570
Sugar Creek	Jackson	1920	4th	3,839	3,543	64054
Sullivan	Crawford-Franklin	1883	4th	6,351	6,695	63080
Sulphur Springs	Jefferson	-	-	-	-	63083
Summersville	Shannon-Texas	1936	4th	544	554	65571
Sumner	Chariton	1882	4th	142	133	64681
Sundown	Ozark	1976	Village	-	-	65761
Sunrise Beach	Camden-Morgan	1956	Village	368	399	65079
Sunset Hills	St. Louis	1957	4th	8,267	8,232	63127
Swedeborg	Pulaski	-	-	-	-	65572
Sweet Springs	Saline	1870	4th	1,628	1,530	65351
Sycamore Hills	St. Louis	1941	Village	722	690	63114
Syracuse	Morgan	1894	4th	172	186	65354
Table Rock (Branson)	Taney	1968	Village	-	-	65616
Tallapoosa	New Madrid	1965	Village	204	185	63878
Taneyville	Taney	1900	Village	359	370	65759
Taos	Cole	1972	4th	870	858	65101
Tarkio	Atchison	1881	4th	1,935	1,827	64491
Tarrants	Pike	1964	Village	-	-	63334
Taylor	Marion	-	-	-	-	63471
Tebbetts	Callaway	-	-	-	-	65080
Tecumseh	Ozark	-	-	-	-	65760
Teresita	Shannon	-	-	-	-	65573
Thayer	Oregon	1890	4th	2,201	2,158	65791
The Landing	Ralls	-	-	-	-	-
Theodosia	Ozark	1976	Village	240	250	65761
Thompson	Audrain	-	-	-	-	65285
Thornfield	Ozark	-	-	-	-	65762
Tiff	Washington	-	-	-	-	63674
Tiff City	McDonald	-	-	-	-	64868
Tightwad	Henry	1984	Village	63	65	64735
Tina	Carroll	1882	Village	193	188	64682
Tindall	Grundy	1920	4th	65	64	64683
Tipton	Moniteau	1858	4th	3,261	3,307	65081

CITY	COUNTY	DATE OF INCORP.	CLASS	2000 POP. EST.	2007 POP. EST.	MAIN PO ZIP
Town and Country	St. Louis	1950	4th	10,894	10,737	63131
Tracy	Platte	1883	4th	213	209	64079
Treloar	Warren	-	-	-	-	63378
Trenton	Grundy	1857	3rd	6,216	6,018	64683
Trimble	Clinton	1909	4th	451	476	64492
Triplett	Chariton	1881	4th	64	60	65286
Troy	Lincoln	1819	4th	6,737	11,722	63379
Truesdale	Warren	1927	4th	397	630	63383
Truxton	Lincoln	1864	Village	96	118	63381
Tunas	Dallas	-	-	-	-	65764
Turners	Greene	-	-	-	-	65765
Turney	Clinton	1879	Village	155	157	64493
Tuscumbia	Miller	1857	Village	218	223	65082
Twin Bridges	Laclede	1988	Village	-	-	65536
Twin Oaks	St. Louis	1938	Village	362	348	63021
Udall	Ozark	-	-	-	-	65766
Ulman	Miller	-	-	-	-	65083
Umber View Heights	Cedar	1975	Village	52	57	65785
Union	Franklin	1851	4th	7,757	9,468	63084
Union Star	DeKalb	1935	4th	433	398	64494
Unionville	Putnam	1857	4th	2,041	1,882	63565
Unity Village	Jackson	1953	Village	140	114	64065
University City	St. Louis	1906	Home Rule	37,428	36,545	63130
Uplands Park	St. Louis	1941	Village	460	440	63121
Urbana	Dallas	1960	4th	407	433	65767
Urich	Henry	1885	4th	499	508	64788
Utica	Livingston	1985	Village	274	263	64686
Valles Mines	Jefferson	-	-	-	-	63087
Valley Park	St. Louis	1917	4th	6,518	6,302	63088
Van Buren	Carter	1927	4th	845	820	63965
Vandalia	Audrain	1874	4th	2,529	4,350	63382
Vandiver	Audrain	1956	Village	83	81	65265
Vanduser	Scott	1903	Village	217	210	63784
Vanzant	Douglas	-	-	-	-	65768
Velda City	St. Louis	1938	4th	1,616	1,509	63121
Velda Village Hills	St. Louis	1945	Village	1,090	1,042	63121
Verona	Lawrence	1916	4th	714	725	65769
Versailles	Morgan	1878	4th	2,565	2,711	65084
Viburnum	Iron	1959	4th	825	790	65566
Vichy	Maries	-	-	-	-	65580
Vienna	Maries	1953	4th	628	643	65582
Villa Ridge	Franklin	CDP	-	2,417	-	63089
Vinita Park	St. Louis	1950	4th	1,924	1,798	63114
Vinita Terrace	St. Louis	1940	Village	292	280	63114
Vista	St. Clair	1952	Village	55	53	64789
Vulcan	Iron	-	-	-	-	63675
Waco	Jasper	1919	4th	86	92	64869
Wakenda	Carroll	1869	Village	-	-	64687
Waldron	Platte	-	-	-	-	64092
Walker	Vernon	1870	4th	275	272	64790
Walnut Grove	Greene	1934	4th	630	671	65770
Walnut Shade	Taney	-	-	-	-	65771
Wappapello	Wayne	-	-	-	-	63966
Wardell	Pemiscot	1912	4th	278	252	63879
Wardsville	Cole	1965	Village	976	979	65101
Warrensburg	Johnson	1855	3rd	16,340	18,629	64093
Warrenton	Warren	1864	4th	5,281	7,155	63383
Warsaw	Benton	1861	4th	2,070	2,229	65355
Warson Woods	St. Louis	1936	4th	1,983	1,872	63122
Washburn	Barry	1962	4th	448	472	65772

CITY	COUNTY	DATE OF INCORP.	CLASS	2000 POP. EST.	2007 POP. EST.	MAIN PO ZIP
Washington	Franklin	1841	3rd	13,243	14,271	63090
Wasola	Ozark	-	-	-	-	65773
Watson	Atchison	1874	Village	121	116	64496
Waverly	Lafayette	1882	4th	806	785	64096
Wayland	Clark	1962	4th	425	400	63472
Waynesville	Pulaski	1931	3rd	3,507	3,796	65583
Weatherby	De Kalb	1887	Village	123	117	64497
Weatherby Lake	Platte	1959	4th	1,873	1,852	64152
Weaubleau	Hickory	1899	4th	518	528	65774
Webb City	Jasper	1876	3rd	9,812	11,302	64870
Webster Groves	St. Louis	1896	Home Rule	22,230	22,494	63119
Weldon Spring	St. Charles	1984	4th	5,270	5,300	63304
Weldon Spring Heights	St. Charles	1950	Village	79	74	63304
Wellington	Lafayette	1891	4th	784	761	64097
Wellston	St. Louis	1949	3rd	2,460	2,325	63133
Wellsville	Montgomery	1891	4th	1,423	1,343	63384
Wentworth	Newton	1895	Village	141	148	64873
Wentzville	St. Charles	1872	4th	6,896	22,478	63385
Wesco	Crawford	-	-	-	-	65586
West Alton	St. Charles	-	-	573	721	63386
West Line	Cass	1975	Village	95	131	64791
West Plains	Howell	1883	3rd	10,866	11,662	65775
Westboro	Atchison	1882	4th	163	158	64498
Weston	Platte	1842	4th	1,644	1,650	64098
Westphalia	Osage	1905	4th	320	325	65085
Westwood	St. Louis	1951	Village	284	290	63131
Wheatland	Hickory	1964	4th	388	396	65779
Wheaton	Barry	1935	4th	721	740	64874
Wheeling	Livingston	1964	4th	268	256	64688
Whiteman	Johnson	CDP	-	3,814	-	65305
Whiteoak	Dunklin	-	-	-	-	63880
Whiteside	Lincoln	1907	Village	67	83	63387
Whitewater	Cape Girardeau	1908	Village	113	117	63785
Wilbur Park	St. Louis	1941	Village	475	457	63123
Wildwood	St. Louis	1995	Home Rule	32,884	34,344	63040
Willard	Greene	1949	4th	3,193	3,354	65781
Williamsburg	Callaway	-	-	-	-	63388
Williamstown	Lewis	-	-	-	-	63473
Williamsville	Wayne	1887	4th	379	361	63967
Willow Springs	Howell	1888	4th	2,147	2,147	65793
Wilson City	Mississippi	1954	Village	165	165	63882
Winchester	St. Louis	1935	4th	1,651	1,556	63021
Windsor	Henry	1873	4th	3,087	3,223	65360
Windyville	Dallas	-	-	-	-	65783
Winfield	Lincoln	1882	4th	723	890	63389
Winigan	Sullivan	-	-	-	-	63566
Winona	Shannon	1888	4th	1,290	1,327	65588
Winston	Daviess	1878	Village	247	247	64689
Wittenberg	Perry	-	-	-	-	63786
Wolf Island	Mississippi	-	-	-	-	63881
Wood Heights	Ray	1978	4th	-	755	64024
Woodson Terrace	St. Louis	1954	4th	4,189	4,032	63134
Wooldridge	Cooper	1902	Village	47	43	65287
Worth	Worth	1911	Village	94	84	64499
Worthington	Putnam	-	-	89	84	63567
Wright City	Warren	1869	4th	1,532	2,797	63390
Wyaconda	Clark	1899	4th	310	295	63474
Wyatt	Mississippi	1954	4th	364	345	63882
Yukon	Texas	-	-	-	-	65589
Zalma	Bollinger	1910	Village	93	95	63787
Zanoni	Ozark	-	-	-	-	65784



**U.S. President and Vice President - General Election: November 4, 2008**

	Republican	Democratic	Libertarian	Constitution	Independent	Write-In
	John McCain, Sarah Palin	Barack Obama, Joe Biden	Bob Barr, Wayne A. Root	Chuck Baldwin, Darrell Castle	Ralph Nader, Matt Gonzalez	Cynthia McKinney, Rosa Clemente
ADAIR	5,891	5,735	88	52	104	1
ANDREW	5,279	3,345	45	29	92	0
ATCHISON	1,936	1,000	11	6	23	0
AUDRAIN	6,167	4,434	64	31	84	1
BARRY	9,758	4,630	69	62	125	0
BARTON	4,414	1,455	27	22	30	0
BATES	4,833	3,271	41	50	88	0
BENTON	5,759	3,629	51	34	92	2
BOLLINGER	3,972	1,690	30	26	66	0
BOONE	36,849	47,062	662	188	482	8
BUCHANAN	19,110	19,164	209	152	403	2
BUTLER	11,805	5,316	70	39	108	0
CALDWELL	2,654	1,814	24	25	47	0
CALLAWAY	11,389	7,580	145	91	116	0
CAMDEN	14,074	7,773	75	59	151	1
CAPE GIRARDEAU	24,768	12,208	157	58	164	0
CARROLL	2,955	1,535	10	5	33	0
CARTER	1,840	984	10	16	48	0
CASS	29,695	19,844	160	177	303	0
CEDAR	4,194	2,060	28	18	54	0
CHARITON	2,339	1,799	25	11	40	0
CHRISTIAN	25,382	11,883	133	98	201	0
CLARK	1,782	1,572	27	29	46	0
CLAY	54,516	53,761	384	303	636	6
CLINTON	5,709	4,545	54	47	98	1
COLE	24,385	13,959	164	62	175	0
COOPER	4,902	2,996	63	12	53	0
CRAWFORD	6,007	3,911	42	46	79	0
DADE	2,864	1,184	11	26	27	0
DALLAS	4,895	2,656	26	49	57	0
DAVISS	2,263	1,400	22	47	54	0
DEKALB	2,889	1,692	27	23	52	0
DENT	4,655	2,056	32	73	52	0
DOUGLAS	4,405	2,140	24	92	51	0
DUNKLIN	7,044	4,540	38	27	115	0
FRANKLIN	27,355	21,256	179	139	364	0
GASCONADE	4,763	2,899	31	19	59	0
GENTRY	1,964	1,235	22	15	56	0
GREENE	77,683	56,181	649	375	804	3
GRUNDY	3,006	1,580	25	83	45	1
HARRISON	2,512	1,287	14	37	65	0
HENRY	6,095	4,869	58	43	94	0
HICKORY	2,850	2,171	30	22	42	0
HOLT	1,794	802	11	8	18	0
HOWARD	2,708	2,036	40	21	50	0
HOWELL	10,982	5,736	81	120	110	0
IRON	2,090	2,213	20	28	63	0
JACKSON	92,833	90,722	612	668	1,207	5
JASPER	31,667	15,730	194	123	311	0
JEFFERSON	50,804	53,467	413	258	761	1
JOHNSON	12,183	9,480	108	104	205	0
KANSAS CITY	31,854	120,102	404	258	596	5
KNOX	1,212	759	17	8	28	0
LACLEDE	10,875	5,218	69	52	109	0
LAFAYETTE	9,442	6,902	70	56	130	0
LAWRENCE	11,263	5,097	71	82	124	0
LEWIS	2,594	1,837	21	5	45	0
LINCOLN	12,924	10,234	109	111	172	0
LINN	3,140	2,638	39	40	74	0

**U.S. President and Vice President - General Election: November 4, 2008**

	Republican	Democratic	Libertarian	Constitution	Independent	Write-In
	John McCain, Sarah Palin	Barack Obama, Joe Biden	Bob Barr, Wayne A. Root	Chuck Baldwin, Darrell Castle	Ralph Nader, Matt Gonzalez	Cynthia McKinney, Rosa Clemente
LIVINGSTON	3,993	2,435	30	30	64	0
MACON	4,586	2,784	30	23	51	0
MADISON	2,897	2,042	20	23	46	0
MARIES	2,853	1,599	16	28	52	0
MARION	7,705	4,703	40	33	72	0
MCDONALD	5,499	2,454	42	56	84	0
MERCER	1,169	519	10	30	20	0
MILLER	7,797	3,553	54	33	98	0
MISSISSIPPI	3,034	2,247	25	11	39	0
MONITEAU	4,467	2,084	34	30	50	0
MONROE	2,533	1,703	26	9	43	0
MONTGOMERY	3,428	2,347	22	16	43	0
MORGAN	5,451	3,565	43	24	66	0
NEW MADRID	4,593	3,370	31	35	63	0
NEWTON	17,637	7,450	87	74	158	0
NODAWAY	5,568	4,493	39	39	80	0
OREGON	2,652	1,811	22	54	52	0
OSAGE	5,062	1,907	40	25	45	0
OZARK	2,918	1,661	21	45	41	0
PEMISCOT	3,954	3,029	10	7	47	0
PERRY	5,527	3,005	31	34	50	0
PETTIS	11,018	6,932	80	38	140	0
PHELPS	11,706	7,394	91	95	152	0
PIKE	4,268	3,487	29	36	61	0
PLATTE	24,460	21,459	179	145	236	1
POLK	8,956	4,553	59	32	97	0
PULASKI	9,552	5,249	59	28	112	0
PUTNAM	1,591	695	11	15	27	0
RALLS	2,987	2,041	13	12	31	0
RANDOLPH	6,457	3,984	56	33	94	0
RAY	5,593	5,241	47	72	96	4
REYNOLDS	1,782	1,418	20	14	53	0
RIPLEY	3,407	1,795	52	39	70	0
SALINE	4,962	4,712	64	17	93	0
SCHUYLER	1,139	775	13	24	32	0
SCOTLAND	1,249	793	15	12	29	0
SCOTT	11,563	6,258	61	32	112	0
SHANNON	2,075	1,637	17	53	55	1
SHELBY	2,166	1,114	16	4	16	0
ST CHARLES	102,550	84,183	598	337	858	3
ST CLAIR	2,981	1,886	31	32	58	0
ST FRANCOIS	12,660	11,540	105	50	194	1
ST LOUIS CITY	24,662	132,925	494	167	604	6
ST LOUIS COUNTY	221,705	333,123	1,674	954	2,372	26
STE GENEVIEVE	3,732	4,979	31	26	57	0
STODDARD	9,172	3,899	61	35	95	0
STONE	11,147	5,029	65	47	99	0
SULLIVAN	1,607	1,173	16	35	38	0
TANEY	14,736	6,683	80	42	123	0
TEXAS	7,215	3,410	59	64	103	0
VERNON	5,334	3,381	33	44	86	0
WARREN	8,675	6,705	64	36	95	1
WASHINGTON	4,706	4,711	37	35	125	0
WAYNE	3,784	2,243	38	21	68	0
WEBSTER	10,431	5,685	71	79	90	0
WORTH	707	427	12	5	23	0
WRIGHT	5,784	2,557	27	72	74	0
<b>TOTAL</b>	<b>1,445,814</b>	<b>1,441,911</b>	<b>11,386</b>	<b>8,201</b>	<b>17,813</b>	<b>80</b>

<b>Governor - General Election: November 4, 2008</b>						
	Republican	Democratic	Libertarian	Constitution	Write-In	Write-In
	Kenny Hulshof	Jeremiah W. (Jay) Nixon	Andrew W. Finkenstadt	Gregory E. Thompson	Sr., Theodis (Ted) Brown	Mark Serati
ADAIR	5,575	5,771	164	98	0	0
ANDREW	4,174	4,313	92	100	0	0
ATCHISON	1,336	1,461	28	84	0	0
AUDRAIN	5,612	4,951	87	71	0	0
BARRY	7,156	6,928	184	195	0	0
BARTON	3,661	2,089	58	81	0	0
BATES	3,431	4,555	107	125	0	0
BENTON	3,967	5,353	96	127	0	0
BOLLINGER	3,232	2,425	49	60	0	0
BOONE	35,785	46,315	1,226	462	0	0
BUCHANAN	14,442	23,151	535	493	0	0
BUTLER	9,205	7,459	171	172	0	0
CALDWELL	2,014	2,361	62	81	0	0
CALLAWAY	9,596	9,375	185	121	0	0
CAMDEN	10,716	10,795	251	202	0	0
CAPE GIRARDEAU	20,672	15,348	477	267	0	0
CARROLL	2,233	2,201	45	34	0	0
CARTER	1,232	1,516	33	64	0	0
CASS	22,592	25,754	493	517	0	0
CEDAR	2,970	3,036	81	209	0	0
CHARITON	1,951	2,166	37	38	0	0
CHRISTIAN	18,556	17,840	426	551	0	0
CLARK	1,772	1,588	55	37	0	0
CLAY	41,518	63,341	1,390	1,193	0	0
CLINTON	4,199	5,909	118	140	0	0
COLE	19,285	18,941	275	172	0	0
COOPER	4,170	3,669	77	61	0	0
CRAWFORD	4,627	5,204	92	96	0	0
DADE	2,049	1,879	47	105	0	0
DALLAS	3,212	4,173	92	185	0	0
DAVISS	1,683	1,969	47	57	0	0
DEKALB	2,332	2,177	61	82	0	0
DENT	3,055	3,583	70	125	0	0
DOUGLAS	3,014	3,259	81	304	0	0
DUNKLIN	4,792	6,458	112	143	0	0
FRANKLIN	22,896	25,082	518	403	0	0
GASCONADE	4,307	3,313	55	47	0	0
GENTRY	1,400	1,764	37	56	0	0
GREENE	57,565	73,164	1,962	1,679	0	0
GRUNDY	2,512	2,042	47	81	0	0
HARRISON	2,090	1,696	30	50	0	0
HENRY	3,935	6,810	135	142	0	0
HICKORY	1,820	3,115	62	113	0	0
HOLT	1,440	1,047	24	72	0	0
HOWARD	2,358	2,377	61	47	0	0
HOWELL	7,659	8,804	166	266	0	0
IRON	1,483	2,844	41	66	0	0
JACKSON	71,781	107,244	1,822	1,773	1	1
JASPER	27,764	18,676	507	425	0	0
JEFFERSON	35,947	66,697	920	861	0	0
JOHNSON	9,367	11,658	332	280	0	1
KANSAS CITY	26,316	120,023	1,736	1,162	0	2
KNOX	1,180	793	10	21	0	0
LACLEDE	7,604	8,242	183	165	0	0
LAFAYETTE	7,022	9,060	143	221	0	0
LAWRENCE	8,118	7,918	194	288	0	0
LEWIS	2,533	1,831	55	41	0	0
LINCOLN	10,589	12,197	250	271	0	0
LINN	2,371	3,403	65	73	0	0
LIVINGSTON	2,830	3,520	61	59	0	0

<b>Governor - General Election: November 4, 2008</b>						
	Republican	Democratic	Libertarian	Constitution	Write-In	Write-In
	Kenny Hulshof	Jeremiah W. (Jay) Nixon	Andrew W. Finkenstadt	Gregory E. Thompson	Sr., Theodis (Ted) Brown	Mark Serati
MACON	4,242	3,068	56	55	0	0
MADISON	2,160	2,719	58	71	0	0
MARIES	2,157	2,306	40	39	0	0
MARION	7,341	4,964	89	87	0	0
MCDONALD	4,766	2,922	119	171	0	0
MERCER	1,043	620	19	48	0	0
MILLER	6,414	4,858	120	91	0	0
MISSISSIPPI	2,659	2,523	35	72	0	0
MONITEAU	3,617	2,951	48	51	0	0
MONROE	2,459	1,810	20	27	0	0
MONTGOMERY	3,215	2,493	47	55	0	0
MORGAN	4,333	4,570	99	105	0	0
NEW MADRID	3,574	4,313	69	51	0	0
NEWTON	15,570	9,134	246	222	0	0
NODAWAY	4,254	5,418	136	201	0	0
OREGON	1,742	2,710	44	80	0	0
OSAGE	4,212	2,792	42	32	0	0
OZARK	1,967	2,484	70	111	0	0
PEMISCOT	2,491	4,045	65	85	0	0
PERRY	4,391	3,916	65	96	0	0
PETTIS	7,660	9,834	216	291	0	0
PHELPS	8,485	10,226	251	230	0	0
PIKE	3,850	3,858	71	64	0	0
PLATTE	19,417	25,228	565	467	0	0
POLK	6,244	6,758	155	489	0	0
PULASKI	5,627	7,075	152	131	0	0
PUTNAM	1,467	748	11	51	0	0
RALLS	2,717	2,263	36	40	0	0
RANDOLPH	5,652	4,700	109	105	0	0
RAY	3,899	6,670	129	212	2	0
REYNOLDS	1,223	1,901	49	68	0	0
RIPLEY	2,499	2,640	70	98	0	0
SALINE	3,195	5,540	65	942	0	0
SCHUYLER	1,008	888	15	41	0	0
SCOTLAND	1,197	857	24	17	0	0
SCOTT	9,494	8,142	141	97	0	0
SHANNON	1,292	2,327	36	182	0	0
SHELBY	2,094	1,189	21	12	0	0
ST CHARLES	82,440	99,705	1,887	1,171	0	0
ST CLAIR	2,093	2,734	53	115	0	0
ST FRANCOIS	8,418	15,468	219	259	0	0
ST LOUIS CITY	20,205	131,900	2,127	1,130	0	1
ST LOUIS COUNTY	180,278	357,649	5,719	3,677	1	3
STE GENEVIEVE	2,861	5,699	79	65	0	0
STODDARD	6,919	5,934	114	125	0	0
STONE	8,043	7,708	198	291	0	0
SULLIVAN	1,476	1,321	26	47	0	0
TANEY	10,903	9,870	262	278	0	0
TEXAS	4,688	5,848	108	157	0	0
VERNON	4,095	4,491	95	117	0	0
WARREN	7,617	7,587	137	122	0	0
WASHINGTON	2,993	6,456	80	100	0	0
WAYNE	2,727	3,269	55	60	0	0
WEBSTER	7,521	8,306	178	236	0	0
WORTH	559	548	15	20	0	0
WRIGHT	4,198	4,025	75	170	0	0
<b>TOTAL</b>	<b>1,136,364</b>	<b>1,680,611</b>	<b>31,850</b>	<b>28,941</b>	<b>4</b>	<b>8</b>

<b>Lieutenant Governor - General Election: November 4, 2008</b>				
	Republican	Democratic	Libertarian	Constitution
	Peter Kinder	Sam Page	Teddy Fleck	James C. Rensing
ADAIR	5,936	4,863	303	95
ANDREW	5,183	3,105	146	90
ATCHISON	1,741	1,009	49	30
AUDRAIN	6,274	3,950	184	89
BARRY	9,497	4,165	278	214
BARTON	4,304	1,340	84	49
BATES	4,066	3,721	129	110
BENTON	5,583	3,523	177	106
BOLLINGER	3,897	1,677	75	53
BOONE	38,062	40,008	2,255	644
BUCHANAN	18,755	17,919	850	494
BUTLER	10,870	5,523	244	128
CALDWELL	2,487	1,785	94	75
CALLAWAY	11,204	7,093	368	201
CAMDEN	13,644	7,167	423	241
CAPE GIRARDEAU	25,453	10,352	596	229
CARROLL	2,698	1,634	58	27
CARTER	1,389	1,349	34	43
CASS	26,241	20,757	805	623
CEDAR	4,137	1,800	120	90
CHARITON	2,152	1,843	61	31
CHRISTIAN	25,390	10,075	704	512
CLARK	1,727	1,470	63	60
CLAY	48,733	53,018	2,270	1,136
CLINTON	5,084	4,739	217	136
COLE	24,189	13,076	534	209
COOPER	4,647	2,911	177	51
CRAWFORD	5,628	3,914	138	115
DADE	2,797	1,062	74	67
DALLAS	4,902	2,293	164	164
DAVISS	2,070	1,496	65	66
DEKALB	2,707	1,684	89	72
DENT	4,356	2,042	121	133
DOUGLAS	4,422	1,732	137	167
DUNKLIN	6,141	4,901	149	108
FRANKLIN	26,937	19,354	876	546
GASCONADE	4,909	2,425	94	63
GENTRY	1,813	1,262	65	34
GREENE	79,552	47,594	3,197	1,362
GRUNDY	2,964	1,492	72	92
HARRISON	2,465	1,223	60	57
HENRY	5,468	4,893	237	150
HICKORY	2,956	1,834	121	72
HOLT	1,755	711	48	29
HOWARD	2,594	2,006	92	40
HOWELL	10,552	5,445	289	256
IRON	2,005	2,184	58	64
JACKSON	83,972	90,295	2,430	1,899
JASPER	31,385	13,971	766	404
JEFFERSON	46,775	51,282	1,954	1,334
JOHNSON	11,283	9,157	516	281
KANSAS CITY	31,070	111,187	2,471	1,234
KNOX	1,195	681	32	20
LACLEDE	11,121	4,348	296	206
LAFAYETTE	8,526	7,281	213	177
LAWRENCE	11,049	4,696	259	222
LEWIS	2,402	1,755	104	32

<b>Lieutenant Governor - General Election: November 4, 2008</b>				
	Republican	Democratic	Libertarian	Constitution
	Peter Kinder	Sam Page	Teddy Fleck	James C. Rensing
LINCOLN	12,038	10,042	379	335
LINN	2,881	2,771	88	70
LIVINGSTON	3,561	2,603	93	51
MACON	4,366	2,708	100	64
MADISON	3,024	1,815	70	51
MARIES	2,815	1,525	56	60
MARION	7,358	4,507	167	108
MCDONALD	5,042	2,445	165	142
MERCER	1,094	506	23	52
MILLER	7,819	3,118	176	123
MISSISSIPPI	2,908	2,139	64	60
MONITEAU	4,371	1,961	108	58
MONROE	2,515	1,574	67	36
MONTGOMERY	3,515	1,987	137	65
MORGAN	5,526	3,151	149	114
NEW MADRID	4,221	3,521	99	61
NEWTON	17,384	6,769	376	229
NODAWAY	5,830	3,728	169	88
OREGON	2,419	1,877	69	85
OSAGE	5,001	1,853	80	37
OZARK	2,881	1,419	115	98
PEMISCOT	3,061	3,264	82	66
PERRY	6,014	2,205	85	88
PETTIS	10,148	6,885	343	198
PHELPS	11,318	6,923	331	226
PIKE	4,074	3,346	111	84
PLATTE	22,535	20,992	897	490
POLK	8,949	3,994	237	191
PULASKI	8,010	4,312	256	132
PUTNAM	1,460	671	43	36
RALLS	2,745	2,063	70	50
RANDOLPH	6,244	3,831	205	113
RAY	4,630	5,670	237	175
REYNOLDS	1,518	1,520	58	66
RIPLEY	3,058	1,974	101	72
SALINE	4,341	4,862	161	156
SCHUYLER	1,006	823	39	38
SCOTLAND	1,151	796	27	20
SCOTT	11,408	5,986	184	101
SHANNON	1,851	1,653	72	124
SHELBY	2,026	1,134	39	11
ST CHARLES	98,594	76,459	3,069	1,770
ST CLAIR	2,900	1,855	79	83
ST FRANCOIS	12,203	10,946	366	318
ST LOUIS CITY	28,981	118,913	3,050	1,219
ST LOUIS COUNTY	224,883	296,651	8,166	4,435
STE GENEVIEVE	3,930	4,368	109	85
STODDARD	8,749	4,043	164	86
STONE	11,107	4,347	282	208
SULLIVAN	1,556	1,169	40	58
TANEY	14,446	5,765	411	267
TEXAS	6,830	3,440	189	136
VERNON	5,118	3,275	137	103
WARREN	8,504	6,173	255	152
WASHINGTON	4,270	4,799	170	143
WAYNE	3,424	2,450	89	42
WEBSTER	10,610	4,820	313	231
WORTH	659	430	23	17
WRIGHT	5,712	2,279	137	144
<b>TOTAL</b>	<b>1,403,706</b>	<b>1,331,177</b>	<b>49,862</b>	<b>29,153</b>

Secretary of State - General Election: November 4, 2008				
	Republican	Democratic	Libertarian	Constitution
	Mitchell (Mitch) Hubbard	Robin Carnahan	Wes Upchurch	Denise C. Neely
ADAIR	4,150	6,779	202	133
ANDREW	3,447	4,909	80	137
ATCHISON	1,296	1,474	36	40
AUDRAIN	3,686	6,546	143	141
BARRY	6,758	7,007	221	263
BARTON	3,466	2,103	80	90
BATES	3,046	4,825	85	138
BENTON	3,684	5,481	119	139
BOLLINGER	2,785	2,752	80	56
BOONE	25,012	54,142	1,868	681
BUCHANAN	11,691	25,396	564	578
BUTLER	7,975	8,412	203	200
CALDWELL	1,707	2,555	70	125
CALLAWAY	7,069	11,373	291	213
CAMDEN	9,731	11,273	284	256
CAPE GIRARDEAU	17,711	17,482	637	357
CARROLL	1,926	2,420	45	55
CARTER	992	1,753	19	36
CASS	20,841	26,459	628	753
CEDAR	2,912	3,097	80	100
CHARITON	1,413	2,608	43	50
CHRISTIAN	18,084	17,502	526	579
CLARK	1,067	2,160	65	67
CLAY	37,895	64,523	1,644	1,597
CLINTON	3,725	6,128	156	199
COLE	14,031	23,260	435	320
COOPER	2,960	4,686	106	82
CRAWFORD	3,977	5,661	126	124
DADE	1,902	1,962	49	75
DALLAS	3,037	4,221	106	169
DAVISS	1,417	2,105	46	117
DEKALB	1,800	2,604	70	106
DENT	2,737	3,759	85	143
DOUGLAS	2,935	3,294	104	163
DUNKLIN	4,166	6,942	110	143
FRANKLIN	18,866	27,233	1,235	679
GASCONADE	3,316	4,029	99	65
GENTRY	1,059	2,029	49	64
GREENE	56,000	72,116	2,205	1,613
GRUNDY	2,076	2,373	58	127
HARRISON	1,714	1,966	50	81
HENRY	3,492	7,053	141	172
HICKORY	1,713	3,179	60	70
HOLT	1,215	1,255	26	46
HOWARD	1,587	3,078	98	63
HOWELL	6,921	9,206	197	290
IRON	1,070	3,117	64	82
JACKSON	67,041	107,807	2,061	2,250
JASPER	26,339	18,602	713	773
JEFFERSON	34,793	64,891	1,526	1,566
JOHNSON	8,242	12,328	391	368
KANSAS CITY	23,744	119,704	1,955	1,872
KNOX	732	1,149	20	28
LACLEDE	7,297	8,308	186	201
LAFAYETTE	5,980	9,917	161	218
LAWRENCE	7,839	7,958	193	286
LEWIS	1,506	2,655	94	53
LINCOLN	8,901	13,326	279	383
LINN	1,901	3,732	83	109
LIVINGSTON	2,383	3,798	71	106

Secretary of State - General Election: November 4, 2008				
	Republican	Democratic	Libertarian	Constitution
	Mitchell (Mitch) Hubbard	Robin Carnahan	Wes Upchurch	Denise C. Neely
MACON	2,951	4,152	81	94
MADISON	1,765	3,012	75	99
MARIES	1,705	2,710	38	39
MARION	4,868	7,043	147	152
MCDONALD	4,294	3,142	144	237
MERCER	777	817	20	74
MILLER	5,144	5,775	135	165
MISSISSIPPI	1,695	3,322	47	76
MONITEAU	2,590	3,819	80	56
MONROE	1,463	2,645	44	49
MONTGOMERY	2,250	3,270	78	79
MORGAN	3,712	5,010	103	121
NEW MADRID	2,623	5,067	83	95
NEWTON	14,596	9,389	360	361
NODAWAY	3,699	5,871	143	150
OREGON	1,684	2,666	63	69
OSAGE	2,766	4,120	54	45
OZARK	1,823	2,548	75	89
PEMISCOT	2,222	4,160	50	92
PERRY	3,744	4,348	92	101
PETTIS	6,869	10,327	242	291
PHELPS	7,240	11,321	241	193
PIKE	2,692	4,773	85	95
PLATTE	18,088	25,568	723	688
POLK	6,044	6,989	167	209
PULASKI	5,374	7,173	145	147
PUTNAM	1,175	959	27	53
RALLS	1,785	3,064	53	51
RANDOLPH	3,865	6,260	146	171
RAY	3,385	7,004	156	229
REYNOLDS	880	2,225	31	65
RIPLEY	2,211	2,844	77	95
SALINE	2,611	6,721	125	168
SCHUYLER	734	1,107	34	46
SCOTLAND	688	1,271	33	36
SCOTT	7,255	9,892	239	129
SHANNON	1,045	2,556	33	129
SHELBY	1,300	1,861	41	34
ST CHARLES	75,804	100,969	2,402	1,993
ST CLAIR	1,938	2,859	58	80
ST FRANCOIS	7,686	15,636	345	327
ST LOUIS CITY	18,088	132,330	2,264	1,238
ST LOUIS COUNTY	167,532	359,739	6,543	4,528
STE GENEVIEVE	2,388	6,005	88	97
STODDARD	5,755	6,997	144	120
STONE	7,890	7,620	223	249
SULLIVAN	1,158	1,600	24	52
TANEY	10,518	9,625	320	485
TEXAS	4,235	6,181	139	127
VERNON	3,704	4,705	118	132
WARREN	6,481	8,338	214	153
WASHINGTON	2,744	6,439	124	155
WAYNE	2,352	3,547	57	74
WEBSTER	6,981	8,550	193	249
WORTH	431	664	18	26
WRIGHT	4,033	4,085	91	127
<b>TOTAL</b>	<b>1,006,088</b>	<b>1,749,152</b>	<b>39,296</b>	<b>35,274</b>



State Treasurer - General Election: November 4, 2008			
	Republican	Democratic	Constitution
	Brad Lager	Clint Zweifel	Rodney D. Farthing
ADAIR	5,563	4,879	285
ANDREW	5,537	2,787	186
ATCHISON	2,254	610	41
AUDRAIN	5,046	4,917	288
BARRY	8,688	4,712	474
BARTON	4,173	1,310	149
BATES	4,031	3,635	252
BENTON	5,053	3,910	282
BOLLINGER	3,562	1,840	141
BOONE	34,074	42,749	2,232
BUCHANAN	18,366	18,027	1,133
BUTLER	10,233	5,756	375
CALDWELL	2,618	1,642	143
CALLAWAY	9,610	8,424	475
CAMDEN	12,834	7,694	538
CAPE GIRARDEAU	22,622	11,997	794
CARROLL	2,659	1,626	77
CARTER	1,508	1,072	72
CASS	26,047	20,455	1,211
CEDAR	3,793	2,053	181
CHARITON	1,952	1,994	86
CHRISTIAN	23,328	11,502	1,164
CLARK	1,383	1,715	103
CLAY	49,674	51,176	2,580
CLINTON	5,362	4,411	284
COLE	21,121	15,348	623
COOPER	4,271	3,141	189
CRAWFORD	5,211	4,233	229
DADE	2,557	1,236	135
DALLAS	4,238	2,860	268
DAVISS	2,306	1,291	99
DEKALB	2,882	1,544	123
DENT	3,479	2,277	791
DOUGLAS	4,018	2,036	283
DUNKLIN	5,567	5,231	237
FRANKLIN	23,456	22,333	1,166
GASCONADE	4,304	2,895	140
GENTRY	2,130	999	55
GREENE	73,430	52,949	3,292
GRUNDY	3,265	1,229	144
HARRISON	2,648	1,060	102
HENRY	5,184	5,004	301
HICKORY	2,500	2,256	161
HOLT	2,023	528	28
HOWARD	2,261	2,225	117
HOWELL	10,114	5,554	566
IRON	1,718	2,381	114
JACKSON	83,417	89,008	4,223
JASPER	31,325	13,393	1,073
JEFFERSON	42,922	54,415	2,606
JOHNSON	11,150	9,069	654
KANSAS CITY	30,089	107,676	2,827
KNOX	994	762	50
LACLEDE	9,916	5,265	445
LAFAYETTE	8,252	7,312	382
LAWRENCE	10,325	5,198	481
LEWIS	2,053	1,915	114
LINCOLN	10,682	11,048	693
LINN	3,207	2,428	132
LIVINGSTON	3,980	2,210	102
MACON	3,982	2,876	186

<b>State Treasurer - General Election: November 4, 2008</b>			
	<b>Republican</b>	<b>Democratic</b>	<b>Constitution</b>
	<b>Brad Lager</b>	<b>Clint Zweifel</b>	<b>Rodney D. Farthing</b>
MADISON	2,557	2,120	150
MARIES	2,421	1,859	101
MARION	6,441	5,027	293
MCDONALD	5,098	2,240	310
MERCER	1,209	387	75
MILLER	6,900	3,723	336
MISSISSIPPI	2,425	2,439	104
MONITEAU	3,747	2,435	155
MONROE	2,041	1,917	86
MONTGOMERY	2,924	2,513	124
MORGAN	4,881	3,561	287
NEW MADRID	3,584	3,943	178
NEWTON	17,356	6,475	497
NODAWAY	6,974	2,855	155
OREGON	2,242	1,971	133
OSAGE	4,177	2,530	127
OZARK	2,605	1,620	198
PEMISCOT	2,734	3,457	123
PERRY	5,047	2,703	234
PETTIS	9,747	6,859	560
PHELPS	10,182	7,615	558
PIKE	3,471	3,805	158
PLATTE	22,725	20,147	1,136
POLK	8,141	4,649	361
PULASKI	7,309	4,856	366
PUTNAM	1,489	566	73
RALLS	2,307	2,347	112
RANDOLPH	5,372	4,526	306
RAY	4,643	5,523	386
REYNOLDS	1,313	1,642	116
RIPLEY	2,930	1,958	169
SALINE	4,172	4,837	298
SCHUYLER	975	798	74
SCOTLAND	987	852	65
SCOTT	9,683	7,110	290
SHANNON	1,617	1,789	210
SHELBY	1,711	1,297	66
ST CHARLES	90,652	82,466	3,604
ST CLAIR	2,575	2,113	175
ST FRANCOIS	10,744	12,159	550
ST LOUIS CITY	23,102	124,088	3,075
ST LOUIS COUNTY	203,000	314,173	9,306
STE GENEVIEVE	3,187	4,904	182
STODDARD	7,935	4,483	279
STONE	10,230	5,068	407
SULLIVAN	1,653	1,047	84
TANEY	13,195	6,669	657
TEXAS	6,082	3,936	391
VERNON	4,869	3,336	237
WARREN	7,774	6,847	292
WASHINGTON	3,771	5,221	251
WAYNE	3,159	2,570	122
WEBSTER	9,446	5,664	534
WORTH	838	295	25
WRIGHT	5,329	2,559	244
<b>TOTAL</b>	<b>1,302,625</b>	<b>1,394,627</b>	<b>66,062</b>

<b>Attorney General - General Election: November 4, 2008</b>		
	Republican	Democratic
	Mike Gibbons	Chris Koster
ADAIR	5,658	5,329
ANDREW	4,656	3,687
ATCHISON	1,753	1,036
AUDRAIN	5,221	5,087
BARRY	8,895	5,069
BARTON	4,188	1,456
BATES	3,779	4,330
BENTON	5,139	4,167
BOLLINGER	3,249	2,323
BOONE	37,712	41,636
BUCHANAN	16,936	20,553
BUTLER	9,937	6,550
CALDWELL	2,325	2,061
CALLAWAY	9,973	8,592
CAMDEN	12,924	8,334
CAPE GIRARDEAU	21,266	14,075
CARROLL	2,566	1,834
CARTER	1,417	1,276
CASS	24,523	24,226
CEDAR	3,846	2,241
CHARITON	1,932	2,086
CHRISTIAN	23,927	12,322
CLARK	1,587	1,646
CLAY	48,958	55,152
CLINTON	4,927	5,150
COLE	21,738	15,661
COOPER	4,377	3,276
CRAWFORD	5,235	4,520
DADE	2,655	1,316
DALLAS	4,390	3,065
DAVISS	1,975	1,664
DEKALB	2,494	2,010
DENT	3,908	2,650
DOUGLAS	3,930	2,449
DUNKLIN	5,261	5,860
FRANKLIN	24,442	22,848
GASCONADE	4,272	3,140
GENTRY	1,608	1,480
GREENE	75,196	55,330
GRUNDY	2,696	1,835
HARRISON	2,216	1,465
HENRY	5,137	5,495
HICKORY	2,542	2,376
HOLT	1,610	871
HOWARD	2,350	2,282
HOWELL	10,244	6,040
IRON	1,621	2,632
JACKSON	83,282	95,274
JASPER	31,268	14,501
JEFFERSON	43,326	57,316
JOHNSON	10,283	10,899
KANSAS CITY	32,438	112,183
KNOX	1,148	753
LACLEDE	9,980	5,804
LAFAYETTE	8,332	7,768
LAWRENCE	10,465	5,602
LEWIS	2,123	2,039
LINCOLN	10,773	11,753
LINN	2,750	2,960
LIVINGSTON	3,308	2,919
MACON	3,999	3,046

<b>Attorney General - General Election: November 4, 2008</b>		
	Republican	Democratic
	Mike Gibbons	Chris Koster
MADISON	2,333	2,498
MARIES	2,367	2,025
MARION	6,471	5,408
MCDONALD	5,261	2,398
MERCER	1,057	571
MILLER	6,979	4,029
MISSISSIPPI	2,092	2,848
MONITEAU	3,818	2,564
MONROE	2,095	1,972
MONTGOMERY	3,016	2,671
MORGAN	4,948	3,833
NEW MADRID	3,335	4,351
NEWTON	17,496	6,939
NODAWAY	5,236	4,446
OREGON	2,294	2,070
OSAGE	4,240	2,612
OZARK	2,659	1,768
PEMISCOT	2,866	3,512
PERRY	4,610	3,449
PETTIS	9,529	7,831
PHELPS	10,197	8,271
PIKE	3,500	4,021
PLATTE	22,615	21,868
POLK	8,286	4,977
PULASKI	7,571	5,073
PUTNAM	1,489	672
RALLS	2,453	2,368
RANDOLPH	5,367	4,859
RAY	4,628	5,975
REYNOLDS	1,272	1,841
RIPLEY	2,886	2,203
SALINE	4,052	5,310
SCHUYLER	1,003	845
SCOTLAND	1,077	872
SCOTT	8,969	8,199
SHANNON	1,711	1,919
SHELBY	1,801	1,299
ST CHARLES	91,478	87,101
ST CLAIR	2,638	2,244
ST FRANCOIS	10,438	13,174
ST LOUIS CITY	25,392	125,209
ST LOUIS COUNTY	213,914	316,190
STE GENEVIEVE	3,125	5,236
STODDARD	7,274	5,438
STONE	10,507	5,281
SULLIVAN	1,539	1,228
TANEY	13,672	6,963
TEXAS	6,134	4,333
VERNON	4,426	4,178
WARREN	7,808	7,219
WASHINGTON	3,695	5,609
WAYNE	2,930	2,990
WEBSTER	9,619	6,146
WORTH	606	513
WRIGHT	5,279	2,928
<b>TOTAL</b>	<b>1,312,719</b>	<b>1,471,647</b>

<b>U.S. Representative Dist. 1 - General Election: November 4, 2008</b>			
	Democratic	Libertarian	Write-In
	Wm. Lacy Clay	Robb E. Cunningham	Damien Johnson
ST LOUIS CITY	69,192	4,798	2
ST LOUIS COUNTY	173,378	31,902	5
<b>TOTAL</b>	<b>242,570</b>	<b>36,700</b>	<b>7</b>

<b>U.S. Representative Dist. 2 - General Election: November 4, 2008</b>			
	Republican	Democratic	Libertarian
	Todd Akin	William C. (Bill) Haas	Thomas L. Knapp
LINCOLN	12,781	9,269	575
ST CHARLES	91,343	58,417	3,667
ST LOUIS COUNTY	128,152	64,382	4,386
<b>TOTAL</b>	<b>232,276</b>	<b>132,068</b>	<b>8,628</b>

<b>U.S. Representative Dist. 3 - General Election: November 4, 2008</b>				
	Republican	Democratic	Libertarian	Constitution
	Chris Sander	Russ Carnahan	Kevin C. Babcock	Cynthia (Cindy) Redburn
JEFFERSON	36,248	62,050	1,657	2,100
ST LOUIS CITY	14,270	60,354	1,923	935
ST LOUIS COUNTY	39,767	74,230	1,828	1,172
STE GENEVIEVE	2,474	5,836	110	117
<b>TOTAL</b>	<b>92,759</b>	<b>202,470</b>	<b>5,518</b>	<b>4,324</b>

<b>U.S. Representative Dist. 4 - General Election: November 4, 2008</b>		
	Republican	Democratic
	Jeff Parnell	Ike Skelton
BARTON	3,118	2,620
BATES	2,530	5,636
BENTON	3,087	6,350
CAMDEN	8,912	11,356
CASS	8,954	13,603
CEDAR	2,933	3,249
COLE	11,789	26,252
DADE	1,996	1,990
DALLAS	3,002	4,433
HENRY	3,044	7,887
HICKORY	1,567	3,481
JACKSON	4,160	6,420
JOHNSON	5,992	15,601
LACLEDE	5,821	10,244
LAFAYETTE	4,198	12,234
MONITEAU	1,976	4,580
MORGAN	3,110	5,878
PETTIS	4,906	12,988
POLK	1,363	1,728
PULASKI	4,007	10,490
RAY	3,412	7,288
SALINE	1,824	7,830
ST CLAIR	1,599	3,376
VERNON	2,917	5,831
WEBSTER	7,229	8,664
<b>TOTAL</b>	<b>103,446</b>	<b>200,009</b>

<b>U.S. Representative Dist. 5 - General Election: November 4, 2008</b>		
	Republican	Democratic
	Jacob Turk	Emanuel Cleaver II
CASS	14,987	11,226
JACKSON	63,496	70,266
KANSAS CITY	30,683	115,757
<b>TOTAL</b>	<b>109,166</b>	<b>197,249</b>

<b>U.S. Representative Dist. 6 - General Election: November 4, 2008</b>			
	Republican	Democratic	Libertarian
	Sam Graves	Kay Barnes	Dave Browning
ANDREW	5,855	2,597	258
ATCHISON	2,112	780	83
BUCHANAN	21,487	15,866	1,477
CALDWELL	2,967	1,321	218
CARROLL	3,227	1,166	122
CHARITON	2,290	1,738	107
CLAY	59,916	42,940	4,460
CLINTON	6,121	3,731	437
COOPER	4,704	2,855	234
DAVISS	2,521	1,077	170
DEKALB	3,086	1,382	185
GENTRY	2,136	1,022	124
GRUNDY	3,296	1,216	175
HARRISON	2,800	969	133
HOLT	1,982	552	76
HOWARD	2,591	2,033	156
JACKSON	21,532	13,069	1,168
LINN	3,595	2,113	183
LIVINGSTON	4,384	1,951	166
MERCER	1,271	399	60
NODAWAY	6,699	3,081	335
PLATTE	26,660	17,378	1,756
PUTNAM	1,667	532	51
SCHUYLER	1,154	692	37
SULLIVAN	1,709	1,070	63
WORTH	764	364	45
<b>TOTAL</b>	<b>196,526</b>	<b>121,894</b>	<b>12,279</b>

<b>U.S. Representative Dist. 7 - General Election: November 4, 2008</b>					
	Republican	Democratic	Libertarian	Constitution	Write-In
	Roy Blunt	Richard Monroe	Kevin Craig	Travis Maddox	Midge Potts
BARRY	10,401	3,485	282	230	0
CHRISTIAN	25,943	9,192	817	1,038	7
GREENE	81,443	45,016	3,375	2,969	40
JASPER	34,510	11,485	790	480	0
LAWRENCE	11,457	4,186	340	401	0
MCDONALD	5,761	1,879	185	149	0
NEWTON	18,892	5,568	383	229	0
POLK	7,305	2,655	209	226	0
STONE	11,635	3,906	293	265	0
TANEY	11,669	3,638	297	179	2
<b>TOTAL</b>	<b>219,016</b>	<b>91,010</b>	<b>6,971</b>	<b>6,166</b>	<b>49</b>

**U.S. Representative Dist. 8 - General Election: November 4, 2008**

	Republican	Democratic	Libertarian	Constitution
	Jo Ann Emerson	Joe Allen	Branden C. McCullough	Richard L. Smith
BOLLINGER	4,384	1,346	72	0
BUTLER	13,135	3,642	234	109
CAPE GIRARDEAU	27,390	8,479	832	175
CARTER	2,160	681	30	26
DENT	5,149	1,388	99	149
DOUGLAS	4,716	1,598	115	124
DUNKLIN	7,922	3,542	138	55
HOWELL	12,617	3,636	298	222
IRON	2,835	1,459	75	34
MADISON	3,582	1,344	61	25
MISSISSIPPI	3,461	1,661	74	39
NEW MADRID	5,140	2,722	107	42
OREGON	3,009	1,426	62	57
OZARK	3,310	1,082	105	77
PEMISCOT	4,200	2,431	73	23
PERRY	6,902	1,427	115	66
PHELPS	13,436	5,022	354	203
REYNOLDS	2,147	1,077	36	24
RIPLEY	3,900	1,319	78	49
SCOTT	12,801	4,670	267	77
SHANNON	2,638	1,081	39	71
ST FRANCOIS	16,250	7,327	430	190
STODDARD	10,099	2,966	144	53
TANEY	3,504	1,545	138	57
TEXAS	7,926	2,543	159	115
WASHINGTON	5,841	3,398	171	84
WAYNE	4,380	1,711	61	34
WRIGHT	5,964	2,267	76	77
<b>TOTAL</b>	<b>198,798</b>	<b>72,790</b>	<b>4,443</b>	<b>2,257</b>

**U.S. Representative Dist. 9 - General Election: November 4, 2008**

	Republican	Democratic	Libertarian
	Blaine Luetkemeyer	Judy Baker	Tamara A. Millay
ADAIR	5,674	5,458	310
AUDRAIN	5,128	5,201	269
BOONE	32,206	47,770	2,449
CALLAWAY	9,680	8,802	547
CAMDEN	786	436	39
CLARK	1,668	1,631	85
CRAWFORD	5,079	4,528	263
FRANKLIN	24,358	22,323	1,220
GASCONADE	4,513	2,889	165
KNOX	1,094	825	45
LEWIS	2,340	1,951	104
MACON	3,946	3,278	120
MARIES	2,575	1,815	96
MARION	6,796	5,278	247
MILLER	7,590	3,552	253
MONROE	2,193	1,987	86
MONTGOMERY	3,069	2,494	143
OSAGE	4,717	2,162	145
PIKE	3,664	3,876	155
RALLS	2,477	2,427	110
RANDOLPH	5,294	4,838	323
SCOTLAND	1,098	914	45
SHELBY	1,796	1,414	51
ST CHARLES	15,230	10,303	513
WARREN	8,060	6,804	325
<b>TOTAL</b>	<b>161,031</b>	<b>152,956</b>	<b>8,108</b>

State Senate Dist. 1 - General Election: November 4, 2008		
	Republican	Democratic
	Jim Lembke	Joan Barry
ST LOUIS CITY	4,142	7,778
ST LOUIS COUNTY	40,074	36,368
<b>TOTAL</b>	<b>44,216</b>	<b>44,146</b>

State Senate Dist. 15 - General Election: November 4, 2008		
	Republican	Democratic
	Eric Schmitt	James Trout
ST LOUIS COUNTY	51,366	42,469
<b>TOTAL</b>	<b>51,366</b>	<b>42,469</b>

State Senate Dist. 3 - General Election: November 4, 2008		
	Republican	Democratic
	Kevin Engler	Dennis Riche
CARTER	1,781	982
IRON	2,599	1,797
JEFFERSON	10,861	8,984
REYNOLDS	1,942	1,279
ST FRANCOIS	14,805	9,421
STE GENEVIEVE	5,073	3,495
WASHINGTON	5,490	3,959
<b>TOTAL</b>	<b>42,551</b>	<b>29,917</b>

State Senate Dist. 17 - General Election: November 4, 2008		
	Republican	Democratic
	Luann Ridgeway	Sandra Aust
CLAY	50,451	44,578
<b>TOTAL</b>	<b>50,451</b>	<b>44,578</b>

State Senate Dist. 5 - General Election: November 4, 2008		
	Democratic	Libertarian
	Robin Wright-Jones	Robert Christophel
ST LOUIS CITY	57,796	5,248
<b>TOTAL</b>	<b>57,796</b>	<b>5,248</b>

State Senate Dist. 19 - General Election: November 4, 2008			
	Republican	Democratic	Libertarian
	Kurt Schaefer	Chuck Graham	Christopher W. Dwyer
BOONE	38,659	38,290	3,911
RANDOLPH	5,606	4,442	375
<b>TOTAL</b>	<b>44,265</b>	<b>42,732</b>	<b>4,286</b>

State Senate Dist. 7 - General Election: November 4, 2008		
	Republican	Democratic
	Jane Cunningham	Kevin Leeseberg
ST LOUIS COUNTY	54,702	34,347
<b>TOTAL</b>	<b>54,702</b>	<b>34,347</b>

State Senate Dist. 21 - General Election: November 4, 2008		
	Republican	Democratic
	Bill Stouffer	Joe Sadeghi
CARROLL	3,202	1,197
CHARITON	2,493	1,503
CLAY	6,035	4,071
COOPER	5,412	2,242
HOWARD	3,004	1,654
LAFAYETTE	10,128	5,896
MACON	4,762	2,320
RAY	6,063	4,323
SALINE	6,186	3,437
<b>TOTAL</b>	<b>47,285</b>	<b>26,643</b>

State Senate Dist. 9 - General Election: November 4, 2008	
	Democratic
	Yvonne S. Wilson
KANSAS CITY	59,589
<b>TOTAL</b>	<b>59,589</b>

State Senate Dist. 23 - General Election: November 4, 2008		
	Republican	Democratic
	Tom Dempsey	Larry Willis
ST CHARLES	50,821	33,613
<b>TOTAL</b>	<b>50,821</b>	<b>33,613</b>

State Senate Dist. 11 - General Election: November 4, 2008		
	Democratic	
	Victor Callahan	
JACKSON	52,858	
KANSAS CITY	9,270	
<b>TOTAL</b>	<b>62,128</b>	

State Senate Dist. 25 - General Election: November 4, 2008		
	Republican	Democratic
	Robert (Rob) Mayer	M. Shane Stoelting
BUTLER	11,955	4,649
DUNKLIN	6,334	4,874
NEW MADRID	4,217	3,517
PEMISCOT	3,586	2,862
RIPLEY	3,496	1,649
STODDARD	9,894	3,209
WAYNE	3,750	2,192
<b>TOTAL</b>	<b>43,232</b>	<b>22,952</b>

State Senate Dist. 13 - General Election: November 4, 2008			
	Democratic	Libertarian	Write-In
	Timothy P. Green	Eric S. Harris	Arnie C. Dienoff
ST LOUIS COUNTY	70,933	6,238	1
<b>TOTAL</b>	<b>70,933</b>	<b>6,238</b>	<b>1</b>



State Senate Dist. 27 - General Election: November 4, 2008		
	Republican	Democratic
	Jason Glennon Crowell	Linda Sanders
<b>BOLLINGER</b>	3,683	1,935
<b>CAPE GIRARDEAU</b>	24,291	11,528
<b>MADISON</b>	2,778	2,069
<b>MISSISSIPPI</b>	2,497	2,438
<b>PERRY</b>	5,506	2,496
<b>SCOTT</b>	10,304	6,842
<b>TOTAL</b>	<b>49,059</b>	<b>27,308</b>

State Senate Dist. 29 - General Election: November 4, 2008		
	Republican	
	Jack Goodman	
<b>BARRY</b>	11,895	
<b>LAWRENCE</b>	14,447	
<b>MCDONALD</b>	6,592	
<b>OZARK</b>	3,630	
<b>STONE</b>	13,484	
<b>TANEY</b>	17,564	
<b>TOTAL</b>	<b>67,612</b>	

State Senate Dist. 31 - General Election: November 4, 2008		
	Republican	Democratic
	David Pearce	Chris Benjamin
<b>BATES</b>	4,054	3,880
<b>CASS</b>	26,640	21,318
<b>JOHNSON</b>	13,672	7,629
<b>VERNON</b>	4,693	3,831
<b>TOTAL</b>	<b>49,059</b>	<b>36,658</b>

State Senate Dist. 33 - General Election: November 4, 2008		
	Republican	Democratic
	Chuck Purgason	Eric Reeve
<b>CAMDEN</b>	13,190	7,621
<b>HOWELL</b>	12,289	4,288
<b>LACLEDE</b>	10,832	4,872
<b>OREGON</b>	2,709	1,730
<b>SHANNON</b>	2,050	1,571
<b>TEXAS</b>	6,753	3,582
<b>WRIGHT</b>	5,706	2,333
<b>TOTAL</b>	<b>53,529</b>	<b>25,997</b>

State Representative Dist. 1 - General Election: November 4, 2008		
	Republican	Democratic
	Brian Munzlinger	Keri Cottrell
<b>ADAIR</b>	12	18
<b>CLARK</b>	2,155	1,295
<b>KNOX</b>	1,270	746
<b>LEWIS</b>	2,630	1,851
<b>MARION</b>	1,028	456
<b>SCHUYLER</b>	1,142	800
<b>SCOTLAND</b>	1,202	880
<b>TOTAL</b>	<b>9,439</b>	<b>6,046</b>

State Representative Dist. 2 - General Election: November 4, 2008		
	Republican	Democratic
	Thom Van Vleck	Rebecca McClanahan
<b>ADAIR</b>	5,012	6,575
<b>PUTNAM</b>	1,330	968
<b>SULLIVAN</b>	827	1,083
<b>TOTAL</b>	<b>7,169</b>	<b>8,626</b>

State Representative Dist. 3 - General Election: November 4, 2008		
	Republican	Democratic
	Casey Guernsey	Mike Hepler
<b>DAVISS</b>	2,233	1,469
<b>GENTRY</b>	453	275
<b>GRUNDY</b>	2,792	1,883
<b>HARRISON</b>	2,821	1,065
<b>MERCER</b>	1,082	629
<b>SULLIVAN</b>	330	584
<b>WORTH</b>	213	120
<b>TOTAL</b>	<b>9,924</b>	<b>6,025</b>

State Representative Dist. 4 - General Election: November 4, 2008		
	Republican	Democratic
	Mike Thomson	Rick Oswald
<b>ATCHISON</b>	1,502	1,415
<b>HOLT</b>	1,918	661
<b>NODAWAY</b>	7,279	2,660
<b>WORTH</b>	567	239
<b>TOTAL</b>	<b>11,266</b>	<b>4,975</b>

State Representative Dist. 5 - General Election: November 4, 2008		
	Republican	Democratic
	Jim Guest	Mike Waltemath
<b>BUCHANAN</b>	9	7
<b>CLINTON</b>	5,595	4,117
<b>DEKALB</b>	2,812	1,806
<b>GENTRY</b>	1,186	1,325
<b>TOTAL</b>	<b>9,602</b>	<b>7,255</b>

State Representative Dist. 6 - General Election: November 4, 2008		
	Democratic	
	Rachel Bringer	
<b>MARION</b>	9,968	
<b>RALLS</b>	4,646	
<b>TOTAL</b>	<b>14,614</b>	

State Representative Dist. 7 - General Election: November 4, 2008		
	Republican	Democratic
	Mike Lair	Harry Wyse
<b>CALDWELL</b>	2,433	1,928
<b>CARROLL</b>	2,428	1,974
<b>CLINTON</b>	131	152
<b>LIVINGSTON</b>	2,945	3,455
<b>TOTAL</b>	<b>7,937</b>	<b>7,509</b>

State Representative Dist. 8 - General Election: November 4, 2008		
	Republican	Democratic
	Mike Austin	Tom Shively
CHARITON	0	0
LINN	2,743	3,153
MACON	3,323	3,420
SHELBY	1,248	2,069
SULLIVAN	13	13
<b>TOTAL</b>	<b>7,327</b>	<b>8,655</b>

State Representative Dist. 9 - General Election: November 4, 2008		Democratic
		Paul Quinn
AUDRAIN		297
BOONE		6,482
CHARITON		24
HOWARD		4,031
MONROE		3,617
<b>TOTAL</b>		<b>14,451</b>

State Representative Dist. 10 - General Election: November 4, 2008		
	Republican	Democratic
	Gary Linnenbringer	Terry L. Witte
AUDRAIN	955	1,654
CALLAWAY	892	607
LINCOLN	759	1,138
MONTGOMERY	376	362
PIKE	3,178	4,571
RALLS	0	0
<b>TOTAL</b>	<b>6,160</b>	<b>8,332</b>

State Representative Dist. 11 - General Election: November 4, 2008			
	Republican	Democratic	Constitution
	Dan Colbert	Ed Schieffer	David A. Lefe
LINCOLN	8,874	11,653	388
<b>TOTAL</b>	<b>8,874</b>	<b>11,653</b>	<b>388</b>

State Representative Dist. 12 - General Election: November 4, 2008		
	Republican	Democratic
	Doug Funderburk	Richard Lesh
ST CHARLES	12,838	8,493
<b>TOTAL</b>	<b>12,838</b>	<b>8,493</b>

State Representative Dist. 13 - General Election: November 4, 2008		
	Republican	Democratic
	Chuck Gatschenberger	David E. Hurst
ST CHARLES	19,091	13,655
WARREN	79	48
<b>TOTAL</b>	<b>19,170</b>	<b>13,703</b>

State Representative Dist. 14 - General Election: November 4, 2008		
	Republican	Democratic
	Joe Smith	Douglas R. Broste
ST CHARLES	11,952	7,219
<b>TOTAL</b>	<b>11,952</b>	<b>7,219</b>

State Representative Dist. 15 - General Election: November 4, 2008		
	Republican	Democratic
	Sally A. Faith	Michael Niemeyer
ST CHARLES	11,230	7,848
<b>TOTAL</b>	<b>11,230</b>	<b>7,848</b>

State Representative Dist. 16 - General Election: November 4, 2008		
	Republican	Democratic
	Mark A. Parkinson	Kristy Manning
ST CHARLES	10,366	9,171
<b>TOTAL</b>	<b>10,366</b>	<b>9,171</b>

State Representative Dist. 17 - General Election: November 4, 2008		
	Republican	Democratic
	Vicki Schneider	Kenny Biermann
ST CHARLES	10,877	10,950
<b>TOTAL</b>	<b>10,877</b>	<b>10,950</b>

State Representative Dist. 18 - General Election: November 4, 2008			
	Republican	Democratic	Libertarian
	Anne Zerr	Tim Swope	John R. Alsup
ST CHARLES	9,165	5,750	517
<b>TOTAL</b>	<b>9,165</b>	<b>5,750</b>	<b>517</b>

State Representative Dist. 19 - General Election: November 4, 2008			
	Republican	Democratic	Independent
	Cynthia L. Davis	Debbie Cook	David J. Malan
ST CHARLES	13,401	9,140	818
<b>TOTAL</b>	<b>13,401</b>	<b>9,140</b>	<b>818</b>

State Representative Dist. 20 - General Election: November 4, 2008		
	Republican	Democratic
	Jeanie Riddle	David Moen
CALLAWAY	10,228	6,008
<b>TOTAL</b>	<b>10,228</b>	<b>6,008</b>

State Representative Dist. 21 - General Election: November 4, 2008		
	Republican	Democratic
	Steve Hobbs	Kelly Schultz
AUDRAIN	4,806	2,825
BOONE	4,414	4,496
CALLAWAY	757	463
MONROE	146	113
<b>TOTAL</b>	<b>10,123</b>	<b>7,897</b>

State Representative Dist. 22 - General Election: November 4, 2008		
	Republican	Democratic
	Therese A. Sander	Gail Brown
CHARITON	1,732	2,445
MACON	416	231
RANDOLPH	5,813	4,685
<b>TOTAL</b>	<b>7,961</b>	<b>7,361</b>

State Representative Dist. 23 - General Election: November 4, 2008		
	Democratic	
	Stephen Webber	
BOONE	16,884	
<b>TOTAL</b>	<b>16,884</b>	

State Representative Dist. 31 - General Election: November 4, 2008		
	Democratic	
	Trent Skaggs	
CLAY	12,347	
<b>TOTAL</b>	<b>12,347</b>	

State Representative Dist. 24 - General Election: November 4, 2008		
	Republican	Democratic
	Ed Robb	Chris Kelly
BOONE	12,091	12,507
<b>TOTAL</b>	<b>12,091</b>	<b>12,507</b>

State Representative Dist. 32 - General Election: November 4, 2008		
	Democratic	
	Jason Grill	
PLATTE	18,031	
<b>TOTAL</b>	<b>18,031</b>	

State Representative Dist. 25 - General Election: November 4, 2008		
	Republican	Democratic
	Ryan Asbridge	Mary Wynne Still
BOONE	6,364	11,686
<b>TOTAL</b>	<b>6,364</b>	<b>11,686</b>

State Representative Dist. 33 - General Election: November 4, 2008		
	Republican	Democratic
	Jerry Nolte	Terry Stone
CLAY	9,442	8,323
<b>TOTAL</b>	<b>9,442</b>	<b>8,323</b>

State Representative Dist. 26 - General Election: November 4, 2008		
	Democratic	
	Joe Aull	
LAFAYETTE	5,647	
SALINE	7,564	
<b>TOTAL</b>	<b>13,211</b>	

State Representative Dist. 34 - General Election: November 4, 2008		
	Republican	Democratic
	Tim Flook	Tom Niffen
CLAY	11,186	7,055
<b>TOTAL</b>	<b>11,186</b>	<b>7,055</b>

State Representative Dist. 27 - General Election: November 4, 2008		
	Democratic	
	Ed Wildberger	
BUCHANAN	11,926	
<b>TOTAL</b>	<b>11,926</b>	

State Representative Dist. 35 - General Election: November 4, 2008		
	Republican	Democratic
	Doug Ervin	Jim Baldwin
CLAY	16,825	11,075
<b>TOTAL</b>	<b>16,825</b>	<b>11,075</b>

State Representative Dist. 28 - General Election: November 4, 2008		
	Republican	Democratic
	Rob Schaaf	Mark Sheehan
ANDREW	5,007	3,646
BUCHANAN	5,239	4,563
<b>TOTAL</b>	<b>10,246</b>	<b>8,209</b>

State Representative Dist. 36 - General Election: November 4, 2008		
	Republican	Democratic
	Bob Nance	Barbara Lanning
CLAY	3,433	1,759
RAY	6,184	4,519
<b>TOTAL</b>	<b>9,617</b>	<b>6,278</b>

State Representative Dist. 29 - General Election: November 4, 2008		
	Democratic	
	Martin T. Rucker	
BUCHANAN	12,740	
PLATTE	1,495	
<b>TOTAL</b>	<b>14,235</b>	

State Representative Dist. 37 - General Election: November 4, 2008		
	Democratic	
	Mike Talboy	
KANSAS CITY	13,929	
<b>TOTAL</b>	<b>13,929</b>	

State Representative Dist. 30 - General Election: November 4, 2008		
	Republican	Democratic
	Jason Brown	Mary Anne Baier
BUCHANAN	0	0
PLATTE	13,478	7,982
<b>TOTAL</b>	<b>13,478</b>	<b>7,982</b>

State Representative Dist. 38 - General Election: November 4, 2008		
	Republican	Democratic
	Ryan Silvey	Josh Reed
CLAY	12,083	8,574
<b>TOTAL</b>	<b>12,083</b>	<b>8,574</b>

State Representative Dist. 39 - General Election: November 4, 2008		
	Democratic	Libertarian
	Beth Low	Lance Weber
KANSAS CITY	13,887	2,862
<b>TOTAL</b>	<b>13,887</b>	<b>2,862</b>

State Representative Dist. 40 - General Election: November 4, 2008	
	Democratic
	John Patrick Burnett
KANSAS CITY	6,654
<b>TOTAL</b>	<b>6,654</b>

State Representative Dist. 41 - General Election: November 4, 2008	
	Democratic
	Shalonn (Kiki) Curls
JACKSON	668
KANSAS CITY	9,851
<b>TOTAL</b>	<b>10,519</b>

State Representative Dist. 42 - General Election: November 4, 2008	
	Democratic
	Leonard (Jonas) Hughes IV
JACKSON	748
KANSAS CITY	13,103
<b>TOTAL</b>	<b>13,851</b>

State Representative Dist. 43 - General Election: November 4, 2008	
	Democratic
	Roman Lee LeBlanc
JACKSON	2,384
KANSAS CITY	11,781
<b>TOTAL</b>	<b>14,165</b>

State Representative Dist. 44 - General Election: November 4, 2008	
	Democratic
	Jason Kander
KANSAS CITY	16,082
<b>TOTAL</b>	<b>16,082</b>

State Representative Dist. 45 - General Election: November 4, 2008		
	Republican	Democratic
	Jonathon P. Main	Jason R. Holsman
JACKSON	865	1,668
KANSAS CITY	4,505	9,802
<b>TOTAL</b>	<b>5,370</b>	<b>11,470</b>

State Representative Dist. 46 - General Election: November 4, 2008	
	Democratic
	Kate Meiners
JACKSON	10,177
KANSAS CITY	6,692
<b>TOTAL</b>	<b>16,869</b>

State Representative Dist. 47 - General Election: November 4, 2008		
	Republican	Democratic
	Jeff Grisamore	Jason A. Norbury
JACKSON	12,610	8,630
<b>TOTAL</b>	<b>12,610</b>	<b>8,630</b>

State Representative Dist. 48 - General Election: November 4, 2008		
	Republican	Democratic
	Will Kraus	Joe Volpe
JACKSON	9,707	5,773
KANSAS CITY	1,463	2,305
<b>TOTAL</b>	<b>11,170</b>	<b>8,078</b>

State Representative Dist. 49 - General Election: November 4, 2008	
	Democratic
	Tom McDonald
JACKSON	10,151
KANSAS CITY	2,564
<b>TOTAL</b>	<b>12,715</b>

State Representative Dist. 50 - General Election: November 4, 2008	
	Democratic
	Michael Ricardo Brown
KANSAS CITY	13,421
<b>TOTAL</b>	<b>13,421</b>

State Representative Dist. 51 - General Election: November 4, 2008	
	Democratic
	Ray Salva
JACKSON	9,482
KANSAS CITY	165
<b>TOTAL</b>	<b>9,647</b>

State Representative Dist. 52 - General Election: November 4, 2008		
	Republican	Democratic
	Gary E. Hisch	Paul LeVota
JACKSON	6,091	10,422
KANSAS CITY	1,100	2,137
<b>TOTAL</b>	<b>7,191</b>	<b>12,559</b>

State Representative Dist. 53 - General Election: November 4, 2008		
	Republican	Democratic
	Brent Lasater	Curt Dougherty
JACKSON	5,976	10,220
<b>TOTAL</b>	<b>5,976</b>	<b>10,220</b>

State Representative Dist. 54 - General Election: November 4, 2008			
	Republican	Democratic	Libertarian
	Gary Dusenberg	Mark D. Matzeder	Bobby Foster
JACKSON	12,934	7,630	626
<b>TOTAL</b>	<b>12,934</b>	<b>7,630</b>	<b>626</b>

State Representative Dist. 55 - General Election: November 4, 2008			
	Republican	Democratic	Libertarian
	Bryan Pratt	Mike O'Donnell	Kevin Parr
JACKSON	12,659	6,818	394
LAFAYETTE	26	20	2
<b>TOTAL</b>	<b>12,685</b>	<b>6,838</b>	<b>396</b>

State Representative Dist. 56 - General Election: November 4, 2008		
	Republican	Democratic
	Brian Yates	Chris Ruggles
JACKSON	14,220	8,508
<b>TOTAL</b>	<b>14,220</b>	<b>8,508</b>

State Representative Dist. 57 - General Election: November 4, 2008	
	Democratic
	Talibdin (TD) El-Amin
ST LOUIS CITY	13,773
<b>TOTAL</b>	<b>13,773</b>

State Representative Dist. 58 - General Election: November 4, 2008	
	Democratic
	James T. Morris
ST LOUIS CITY	13,648
<b>TOTAL</b>	<b>13,648</b>

State Representative Dist. 59 - General Election: November 4, 2008		
	Democratic	Libertarian
	Jeanette Mott Oxford	Michael J. Peters Jr.
ST LOUIS CITY	10,654	1,080
<b>TOTAL</b>	<b>10,654</b>	<b>1,080</b>

State Representative Dist. 60 - General Election: November 4, 2008	
	Democratic
	Jamilah Nasheed
ST LOUIS CITY	14,776
<b>TOTAL</b>	<b>14,776</b>

State Representative Dist. 61 - General Election: November 4, 2008	
	Democratic
	Chris Carter
ST LOUIS CITY	14,233
<b>TOTAL</b>	<b>14,233</b>

State Representative Dist. 62 - General Election: November 4, 2008		
	Republican	Democratic
	Dennis F. Wood	Peter D. Tsahiridis
STONE	7,942	2,592
TANEY	6,002	2,535
<b>TOTAL</b>	<b>13,944</b>	<b>5,127</b>

State Representative Dist. 63 - General Election: November 4, 2008		
	Democratic	Independent
	Tishaura O. Jones	Nels Williams
ST LOUIS CITY	13,056	2,234
<b>TOTAL</b>	<b>13,056</b>	<b>2,234</b>

State Representative Dist. 64 - General Election: November 4, 2008		
	Democratic	Constitution
	Rachel Storch	Mark Robert Opheim
ST LOUIS CITY	11,543	938
ST LOUIS COUNTY	2,440	197
<b>TOTAL</b>	<b>13,983</b>	<b>1,135</b>

State Representative Dist. 65 - General Election: November 4, 2008	
	Democratic
	Michele Kratky
ST LOUIS CITY	14,429
<b>TOTAL</b>	<b>14,429</b>

State Representative Dist. 66 - General Election: November 4, 2008		
	Republican	Democratic
	Jerry Morgan	Michael Vogt
ST LOUIS CITY	1,714	5,172
ST LOUIS COUNTY	2,892	4,834
<b>TOTAL</b>	<b>4,606</b>	<b>10,006</b>

State Representative Dist. 67 - General Election: November 4, 2008	
	Democratic
	Mike Colona
ST LOUIS CITY	11,598
<b>TOTAL</b>	<b>11,598</b>

State Representative Dist. 68 - General Election: November 4, 2008	
	Republican
	David Sater
BARRY	12,390
STONE	115
<b>TOTAL</b>	<b>12,505</b>

State Representative Dist. 69 - General Election: November 4, 2008			
	Democratic	Libertarian	Independent
	Gina M. Walsh	Julie Stone	Kellen Markovich
ST LOUIS COUNTY	12,950	327	789
<b>TOTAL</b>	<b>12,950</b>	<b>327</b>	<b>789</b>

State Representative Dist. 70 - General Election: November 4, 2008	
	Democratic
	Sharon L. Pace
ST LOUIS COUNTY	14,498
<b>TOTAL</b>	<b>14,498</b>

State Representative Dist. 71 - General Election: November 4, 2008	
	Democratic
	Don Calloway
ST LOUIS COUNTY	13,992
<b>TOTAL</b>	<b>13,992</b>

State Representative Dist. 79 - General Election: November 4, 2008	
	Democratic
	Albert (Al) Liese
ST LOUIS COUNTY	14,046
<b>TOTAL</b>	<b>14,046</b>

State Representative Dist. 72 - General Election: November 4, 2008	
	Democratic
	Maria N. Chappelle-Nadal
ST LOUIS COUNTY	16,147
<b>TOTAL</b>	<b>16,147</b>

State Representative Dist. 80 - General Election: November 4, 2008	
	Democratic
	Theodore (Ted) Hoskins
ST LOUIS COUNTY	15,925
<b>TOTAL</b>	<b>15,925</b>

State Representative Dist. 73 - General Election: November 4, 2008		
	Republican	Democratic
	Daniel F. O'Sullivan Jr.	Steve Brown
ST LOUIS COUNTY	5,728	12,811
<b>TOTAL</b>	<b>5,728</b>	<b>12,811</b>

State Representative Dist. 81 - General Election: November 4, 2008	
	Democratic
	Rochelle Walton Gray
ST LOUIS COUNTY	15,486
<b>TOTAL</b>	<b>15,486</b>

State Representative Dist. 74 - General Election: November 4, 2008	
	Democratic
	Steve Webb
ST LOUIS COUNTY	17,411
<b>TOTAL</b>	<b>17,411</b>

State Representative Dist. 82 - General Election: November 4, 2008		
	Republican	Democratic
	Frank Plescia	Jill Schupp
ST LOUIS COUNTY	7,745	11,475
<b>TOTAL</b>	<b>7,745</b>	<b>11,475</b>

State Representative Dist. 75 - General Election: November 4, 2008	
	Democratic
	Bert Atkins
ST LOUIS COUNTY	13,962
<b>TOTAL</b>	<b>13,962</b>

State Representative Dist. 83 - General Election: November 4, 2008	
	Democratic
	Jake Zimmerman
ST LOUIS COUNTY	14,176
<b>TOTAL</b>	<b>14,176</b>

State Representative Dist. 76 - General Election: November 4, 2008		
	Democratic	Constitution
	Michael J. Spreng	Donald L. Simmons II
ST LOUIS COUNTY	11,937	2,098
<b>TOTAL</b>	<b>11,937</b>	<b>2,098</b>

State Representative Dist. 84 - General Election: November 4, 2008	
	Republican
	Allen Icet
ST LOUIS COUNTY	17,067
<b>TOTAL</b>	<b>17,067</b>

State Representative Dist. 77 - General Election: November 4, 2008	
	Democratic
	Michael George Corcoran
ST LOUIS COUNTY	11,502
<b>TOTAL</b>	<b>11,502</b>

State Representative Dist. 85 - General Election: November 4, 2008		
	Republican	Democratic
	Cloria Brown	Vicki Lorenz Englund
ST LOUIS COUNTY	7,798	9,326
<b>TOTAL</b>	<b>7,798</b>	<b>9,326</b>

State Representative Dist. 78 - General Election: November 4, 2008		
	Republican	Democratic
	T. R. Carr	Margo McNeil
ST LOUIS COUNTY	6,304	8,960
<b>TOTAL</b>	<b>6,304</b>	<b>8,960</b>

State Representative Dist. 86 - General Election: November 4, 2008		
	Republican	Democratic
	Cole McNary	Martha (Marty) Ott
ST LOUIS COUNTY	11,691	8,478
<b>TOTAL</b>	<b>11,691</b>	<b>8,478</b>

State Representative Dist. 87 - General Election: November 4, 2008		
	Republican	Democratic
	John J. Diehl Jr.	Mark Zoole
ST LOUIS COUNTY	12,572	8,352
<b>TOTAL</b>	<b>12,572</b>	<b>8,352</b>

State Representative Dist. 95 - General Election: November 4, 2008		
	Republican	Democratic
	Mike Leara	Alice Geary Sgroi
ST LOUIS COUNTY	11,882	7,944
<b>TOTAL</b>	<b>11,882</b>	<b>7,944</b>

State Representative Dist. 88 - General Election: November 4, 2008		
	Republican	
	Andrew Koenig	
ST LOUIS COUNTY	14,814	
<b>TOTAL</b>	<b>14,814</b>	

State Representative Dist. 96 - General Election: November 4, 2008		
	Republican	Democratic
	Ronald E. Levy	Patricia (Pat) Yaeger
ST LOUIS COUNTY	4,258	10,215
<b>TOTAL</b>	<b>4,258</b>	<b>10,215</b>

State Representative Dist. 89 - General Election: November 4, 2008		
	Republican	Democratic
	Timothy W. Jones	George (Boots) Weber
ST LOUIS COUNTY	14,247	5,370
<b>TOTAL</b>	<b>14,247</b>	<b>5,370</b>

State Representative Dist. 97 - General Election: November 4, 2008		
	Republican	Democratic
	Walt Bivins	Jan Polizzi
ST LOUIS COUNTY	10,848	8,435
<b>TOTAL</b>	<b>10,848</b>	<b>8,435</b>

State Representative Dist. 90 - General Election: November 4, 2008		
	Democratic	
	Sam Komo	
JEFFERSON	12,612	
<b>TOTAL</b>	<b>12,612</b>	

State Representative Dist. 98 - General Election: November 4, 2008		
	Republican	Democratic
	Brian Nieves	Jim Mense
FRANKLIN	10,356	6,909
<b>TOTAL</b>	<b>10,356</b>	<b>6,909</b>

State Representative Dist. 91 - General Election: November 4, 2008		
	Republican	Democratic
	Randy Jotte	Jeanne Kirkton
ST LOUIS COUNTY	10,155	10,734
<b>TOTAL</b>	<b>10,155</b>	<b>10,734</b>

State Representative Dist. 99 - General Election: November 4, 2008		
	Republican	Democratic
	Mike Sutherland	Patrick Lewis
MONTGOMERY	3,397	1,534
WARREN	9,981	4,953
<b>TOTAL</b>	<b>13,378</b>	<b>6,487</b>

State Representative Dist. 92 - General Election: November 4, 2008			
	Republican	Democratic	Constitution
	Sue Allen	Ronica (Ronnie) Herman	Donald R. Griffin
ST LOUIS COUNTY	11,004	6,711	557
<b>TOTAL</b>	<b>11,004</b>	<b>6,711</b>	<b>557</b>

State Representative Dist. 100 - General Election: November 4, 2008		
	Republican	Democratic
	Nick Haul	Sue Schoemehl
ST LOUIS COUNTY	6,514	12,959
<b>TOTAL</b>	<b>6,514</b>	<b>12,959</b>

State Representative Dist. 93 - General Election: November 4, 2008		
	Republican	Democratic
	Dwight Scharnhorst	Phil Bogнар
ST LOUIS COUNTY	10,857	8,583
<b>TOTAL</b>	<b>10,857</b>	<b>8,583</b>

State Representative Dist. 101 - General Election: November 4, 2008		
	Democratic	
	Timothy G. (Tim) Meadows	
JEFFERSON	14,065	
<b>TOTAL</b>	<b>14,065</b>	

State Representative Dist. 94 - General Election: November 4, 2008		
	Republican	Democratic
	Rick Stream	Deb Lavender
ST LOUIS COUNTY	11,623	9,828
<b>TOTAL</b>	<b>11,623</b>	<b>9,828</b>

State Representative Dist. 102 - General Election: November 4, 2008		
	Democratic	
	Jeff Roorda	
JEFFERSON	14,458	
<b>TOTAL</b>	<b>14,458</b>	

State Representative Dist. 103 - General Election: November 4, 2008	
	Democratic
	Ron Casey
JEFFERSON	15,759
<b>TOTAL</b>	<b>15,759</b>

State Representative Dist. 104 - General Election: November 4, 2008	
	Democratic
	Joseph Fallert Jr.
JEFFERSON	7,797
STE GENEVIEVE	6,037
<b>TOTAL</b>	<b>13,834</b>

State Representative Dist. 105 - General Election: November 4, 2008	
	Democratic
	Michael Frame
FRANKLIN	3,404
JEFFERSON	9,631
ST LOUIS COUNTY	0
<b>TOTAL</b>	<b>13,035</b>

State Representative Dist. 106 - General Election: November 4, 2008	
	Republican
	Steven Tilley
PERRY	3,754
ST FRANCOIS	7,824
STE GENEVIEVE	1,191
<b>TOTAL</b>	<b>12,769</b>

State Representative Dist. 107 - General Election: November 4, 2008		
	Republican	Democratic
	Louie Seiberlich	Linda R. Fischer
ST FRANCOIS	7,170	7,700
<b>TOTAL</b>	<b>7,170</b>	<b>7,700</b>

State Representative Dist. 108 - General Election: November 4, 2008	
	Democratic
	Jacob Hummel
ST LOUIS CITY	11,167
<b>TOTAL</b>	<b>11,167</b>

State Representative Dist. 109 - General Election: November 4, 2008		
	Republican	Democratic
	Scott D. Dieckhaus	Kent Cunningham
FRANKLIN	7,904	6,027
ST CHARLES	3,195	2,285
<b>TOTAL</b>	<b>11,099</b>	<b>8,312</b>

State Representative Dist. 110 - General Election: November 4, 2008	
	Democratic
	Belinda Harris
FRANKLIN	394
JEFFERSON	8,217
WASHINGTON	5,104
<b>TOTAL</b>	<b>13,715</b>

State Representative Dist. 111 - General Election: November 4, 2008		
	Republican	Democratic
	Charlie W. Schlottach	Tod C. DeVeydt
CRAWFORD	1,036	1,079
FRANKLIN	6,704	5,305
GASCONADE	1,368	635
<b>TOTAL</b>	<b>9,108</b>	<b>7,019</b>

State Representative Dist. 112 - General Election: November 4, 2008		
	Republican	Democratic
	Tom Loehner	Tom Tramel
GASCONADE	3,829	1,652
MARIES	3,207	1,215
OSAGE	5,813	1,176
<b>TOTAL</b>	<b>12,849</b>	<b>4,043</b>

State Representative Dist. 113 - General Election: November 4, 2008		
	Republican	Democratic
	Mark J. Bruns	Al Mueller
COLE	10,086	6,316
<b>TOTAL</b>	<b>10,086</b>	<b>6,316</b>

State Representative Dist. 114 - General Election: November 4, 2008			
	Republican	Democratic	Write-In
	Bill Deeken	Leonard J. Steinman	Janine Steck
COLE	14,016	5,028	4
<b>TOTAL</b>	<b>14,016</b>	<b>5,028</b>	<b>4</b>

State Representative Dist. 115 - General Election: November 4, 2008	
	Republican
	Rodney Schad
CAMDEN	349
COLE	1,865
MILLER	9,643
MORGAN	2,644
<b>TOTAL</b>	<b>14,501</b>

State Representative Dist. 116 - General Election: November 4, 2008	
	Republican
	Tom Self
BENTON	7,931
MORGAN	4,645
PETTIS	2,700
<b>TOTAL</b>	<b>15,276</b>

State Representative Dist. 117 - General Election: November 4, 2008	
	Republican
	Kenny Jones
COOPER	6,846
MONITEAU	5,773
MORGAN	421
PETTIS	365
<b>TOTAL</b>	<b>13,405</b>



State Representative Dist. 118 - General Election: November 4, 2008		
	Republican	Democratic
	Stanley Cox	Stan Bowlin
LAFAYETTE	43	13
PETTIS	7,978	6,143
SALINE	688	377
<b>TOTAL</b>	<b>8,709</b>	<b>6,533</b>

State Representative Dist. 119 - General Election: November 4, 2008		
	Republican	Democratic
	Larry D. Wilson	
DALLAS	6,473	
HICKORY	4,498	
ST CLAIR	4,343	
<b>TOTAL</b>	<b>15,314</b>	

State Representative Dist. 120 - General Election: November 4, 2008		
	Republican	Democratic
	Scott N. Largent	Kristi L. Kenney
BATES	767	634
CASS	1,434	1,212
HENRY	5,520	5,558
JOHNSON	1,155	1,121
PETTIS	17	15
<b>TOTAL</b>	<b>8,893</b>	<b>8,540</b>

State Representative Dist. 121 - General Election: November 4, 2008		
	Republican	Democratic
	Denny L. Hoskins	Jim Jackson
JOHNSON	7,008	6,886
<b>TOTAL</b>	<b>7,008</b>	<b>6,886</b>

State Representative Dist. 122 - General Election: November 4, 2008		
	Republican	Democratic
	Mike McGhee	Beth Grubb
CASS	2,563	1,624
JOHNSON	3,039	2,129
LAFAYETTE	5,304	4,612
<b>TOTAL</b>	<b>10,906</b>	<b>8,365</b>

State Representative Dist. 123 - General Election: November 4, 2008		
	Republican	Democratic
	Chris Molendorp	Juan I. Alonzo
CASS	11,643	9,058
<b>TOTAL</b>	<b>11,643</b>	<b>9,058</b>

State Representative Dist. 124 - General Election: November 4, 2008		
	Republican	Democratic
	Jim Danner	Luke Scavuzzo
CASS	8,668	12,193
<b>TOTAL</b>	<b>8,668</b>	<b>12,193</b>

State Representative Dist. 125 - General Election: November 4, 2008		
	Republican	Democratic
	Barney Fisher	Carla K. Keough
BATES	3,823	2,929
VERNON	5,606	3,194
<b>TOTAL</b>	<b>9,429</b>	<b>6,123</b>

State Representative Dist. 126 - General Election: November 4, 2008		
	Republican	Democratic
	Ed Emery	Linda Marie Crane
BARTON	4,013	1,800
DADE	2,502	1,509
JASPER	2,953	1,094
POLK	1,951	1,251
<b>TOTAL</b>	<b>11,419</b>	<b>5,654</b>

State Representative Dist. 127 - General Election: November 4, 2008		
	Republican	Democratic
	Tom Flanigan	
JASPER	14,190	
<b>TOTAL</b>	<b>14,190</b>	

State Representative Dist. 128 - General Election: November 4, 2008		
	Republican	Democratic
	Bryan Preston Stevenson	
JASPER	13,613	
NEWTON	0	
<b>TOTAL</b>	<b>13,613</b>	

State Representative Dist. 129 - General Election: November 4, 2008		
	Republican	Democratic
	Ron Richard	
JASPER	8,998	
NEWTON	2,985	
<b>TOTAL</b>	<b>11,983</b>	

State Representative Dist. 130 - General Election: November 4, 2008		
	Republican	Democratic
	Kevin Wilson	
MCDONALD	3,072	
NEWTON	9,973	
<b>TOTAL</b>	<b>13,045</b>	

State Representative Dist. 131 - General Election: November 4, 2008		
	Republican	Democratic
	Marilyn Ruestman	
MCDONALD	3,875	
NEWTON	9,165	
<b>TOTAL</b>	<b>13,040</b>	

State Representative Dist. 132 - General Election: November 4, 2008		
	Republican	Democratic
	Don Ruzicka	Charles Dake
LAWRENCE	8,739	6,931
<b>TOTAL</b>	<b>8,739</b>	<b>6,931</b>

State Representative Dist. 133 - General Election: November 4, 2008	
	Republican
	Mike Parson
CEDAR	5,276
POLK	9,049
<b>TOTAL</b>	<b>14,325</b>

State Representative Dist. 134 - General Election: November 4, 2008	
	Republican
	Jim Viebrock
GREENE	20,349
<b>TOTAL</b>	<b>20,349</b>

State Representative Dist. 135 - General Election: November 4, 2008		
	Republican	Democratic
	Charles W. (Charlie) Denison	Nancy Hagan
GREENE	12,324	9,597
<b>TOTAL</b>	<b>12,324</b>	<b>9,597</b>

State Representative Dist. 136 - General Election: November 4, 2008		
	Republican	Democratic
	Eric Burlison	Nick Beatty
GREENE	11,060	8,047
<b>TOTAL</b>	<b>11,060</b>	<b>8,047</b>

State Representative Dist. 137 - General Election: November 4, 2008		
	Republican	Democratic
	Ronald D. Day	Charlie Norr
GREENE	3,867	7,250
<b>TOTAL</b>	<b>3,867</b>	<b>7,250</b>

State Representative Dist. 138 - General Election: November 4, 2008		
	Republican	Democratic
	Michael S. Goodart Jr.	Sara Lampe
GREENE	6,216	10,033
<b>TOTAL</b>	<b>6,216</b>	<b>10,033</b>

State Representative Dist. 139 - General Election: November 4, 2008		
	Republican	Democratic
	Shane Schoeller	Janet Adams
GREENE	13,611	6,057
<b>TOTAL</b>	<b>13,611</b>	<b>6,057</b>

State Representative Dist. 140 - General Election: November 4, 2008	
	Republican
	Bob Dixon
GREENE	15,685
<b>TOTAL</b>	<b>15,685</b>

State Representative Dist. 141 - General Election: November 4, 2008		
	Republican	Democratic
	Jay Wasson	Ron Shawgo
CHRISTIAN	12,099	4,759
LAWRENCE	531	168
STONE	3,115	963
<b>TOTAL</b>	<b>15,745</b>	<b>5,890</b>

State Representative Dist. 142 - General Election: November 4, 2008		
	Republican	Write-In
	Raymond (Ray) Weter	Richard Green
CHRISTIAN	17,552	44
TANEY	1,965	0
<b>TOTAL</b>	<b>19,517</b>	<b>44</b>

State Representative Dist. 143 - General Election: November 4, 2008		
	Republican	Democratic
	Maynard Wallace	Cathy Hilliard
HOWELL	781	445
OZARK	3,310	1,259
STONE	784	363
TANEY	6,543	3,390
<b>TOTAL</b>	<b>11,418</b>	<b>5,457</b>

State Representative Dist. 144 - General Election: November 4, 2008		
	Republican	Democratic
	Tony Dugger	Dennis Lee Chilton
DOUGLAS	4,498	1,794
TEXAS	864	383
WRIGHT	6,147	2,135
<b>TOTAL</b>	<b>11,509</b>	<b>4,312</b>

State Representative Dist. 145 - General Election: November 4, 2008		
	Republican	
	Mike Cunningham	
GREENE	1,558	
WEBSTER	14,286	
<b>TOTAL</b>	<b>15,844</b>	

State Representative Dist. 146 - General Election: November 4, 2008		
	Republican	
	Darrell Pollock	
CAMDEN	596	
LACLEDE	14,441	
<b>TOTAL</b>	<b>15,037</b>	

State Representative Dist. 147 - General Election: November 4, 2008	
	Republican
	Don Wells
PHELPS	2,128
PULASKI	292
SHANNON	23
TEXAS	8,123
<b>TOTAL</b>	<b>10,566</b>

State Representative Dist. 148 - General Election: November 4, 2008	
	Republican
	David Day
CAMDEN	35
LACLEDE	14
PULASKI	11,024
<b>TOTAL</b>	<b>11,073</b>

State Representative Dist. 155 - General Election: November 4, 2008			
	Republican	Democratic	Write-In
	Wayne Cooper	Nancy J. Pope	Jr., James O. Jackson
CAMDEN	12,555	7,873	47
MILLER	107	42	0
MORGAN	22	17	0
<b>TOTAL</b>	<b>12,684</b>	<b>7,932</b>	<b>47</b>

State Representative Dist. 149 - General Election: November 4, 2008			
	Republican	Democratic	Constitution
	Dan W. Brown	Wayne Bledsoe	Dennis E. Hustead
PHELPS	9,456	6,013	284
<b>TOTAL</b>	<b>9,456</b>	<b>6,013</b>	<b>284</b>

State Representative Dist. 156 - General Election: November 4, 2008		
	Republican	Democratic
	Shelley (White) Keeney	Michael R Winder
BOLLINGER	3,400	2,331
MADISON	2,408	2,551
WAYNE	2,453	2,105
<b>TOTAL</b>	<b>8,261</b>	<b>6,987</b>

State Representative Dist. 150 - General Election: November 4, 2008		
	Republican	Democratic
	Jason T. Smith	James D. Ellis
CRAWFORD	4,923	2,771
DENT	5,213	1,576
PHELPS	405	167
REYNOLDS	48	30
<b>TOTAL</b>	<b>10,589</b>	<b>4,544</b>

State Representative Dist. 157 - General Election: November 4, 2008		
	Republican	Constitution
	Scott A. Lipke	Jennifer Friedrich
CAPE GIRARDEAU	12,078	2,263
PERRY	3,257	590
<b>TOTAL</b>	<b>15,335</b>	<b>2,853</b>

State Representative Dist. 151 - General Election: November 4, 2008			
	Republican	Constitution	Independent
	Ward Franz	Robert Lee Mills	Kathleen Hensley
HOWELL	10,448	764	3,844
<b>TOTAL</b>	<b>10,448</b>	<b>764</b>	<b>3,844</b>

State Representative Dist. 158 - General Election: November 4, 2008		
	Republican	Libertarian
	Clint Tracy	Robert Roland
CAPE GIRARDEAU	11,392	3,541
SCOTT	0	0
<b>TOTAL</b>	<b>11,392</b>	<b>3,541</b>

State Representative Dist. 152 - General Election: November 4, 2008			
	Republican	Democratic	Constitution
	Eric (Rick) Mansfield	J.C. Kuessner	Thad Wheeler
IRON	904	3,384	91
REYNOLDS	747	2,366	81
SHANNON	1,114	2,426	241
WASHINGTON	1,184	2,352	81
<b>TOTAL</b>	<b>3,949</b>	<b>10,528</b>	<b>494</b>

State Representative Dist. 159 - General Election: November 4, 2008		
	Republican	Democratic
	Billy Pat Wright	Bill Burlison
CAPE GIRARDEAU	2,886	1,790
STODDARD	6,963	4,155
WAYNE	330	338
<b>TOTAL</b>	<b>10,179</b>	<b>6,283</b>

State Representative Dist. 153 - General Election: November 4, 2008	
	Republican
	Mike Dethrow
BUTLER	958
CARTER	2,393
OREGON	3,954
RIPLEY	4,703
WAYNE	632
<b>TOTAL</b>	<b>12,640</b>

State Representative Dist. 160 - General Election: November 4, 2008	
	Republican
	Ellen Brandom
CAPE GIRARDEAU	682
MISSISSIPPI	0
NEW MADRID	666
SCOTT	11,209
<b>TOTAL</b>	<b>12,557</b>

State Representative Dist. 154 - General Election: November 4, 2008		
	Republican	Libertarian
	Gayle Kingery	Larry S. Busby
BUTLER	10,277	3,640
<b>TOTAL</b>	<b>10,277</b>	<b>3,640</b>

State Representative Dist. 161 - General Election: November 4, 2008	
	Democratic
	Steve Hodges
CAPE GIRARDEAU	0
MISSISSIPPI	4,626
NEW MADRID	3,510
SCOTT	3,285
STODDARD	492
<b>TOTAL</b>	<b>11,913</b>

State Representative Dist. 162 - General Election: November 4, 2008	
	Democratic
	Terry Swinger
DUNKLIN	1,496
NEW MADRID	2,622
PEMISCOT	6,114
<b>TOTAL</b>	<b>10,232</b>

State Representative Dist. 163 - General Election: November 4, 2008		
	Democratic	Independent
	Tom Todd	Pat (Wilson) Allen
BUTLER	901	347
DUNKLIN	7,269	2,097
STODDARD	1,003	337
<b>TOTAL</b>	<b>9,173</b>	<b>2,781</b>

Circuit Judge, Circuit 11 Division 1 - General Election: November 4, 2008		
	Republican	Democratic
	Lou Horwitz	Ted House
ST CHARLES	70,505	104,858
<b>TOTAL</b>	<b>70,505</b>	<b>104,858</b>

Circuit Judge, Circuit 13 Division 4 - General Election: November 4, 2008	
	Republican
	Jodie C. Asel
BOONE	59,685
CALLAWAY	14,875
<b>TOTAL</b>	<b>74,560</b>

Circuit Judge, Circuit 17 Division 2 - General Election: November 4, 2008		
	Republican	Democratic
	Lynn Stoppoy	Mike Wagner
CASS	22,860	24,518
JOHNSON	11,074	9,998
<b>TOTAL</b>	<b>33,934</b>	<b>34,516</b>

Circuit Judge, Circuit 19 Division 2 - General Election: November 4, 2008	
	Democratic
	Richard G. Callahan
COLE	30,790
<b>TOTAL</b>	<b>30,790</b>

Circuit Judge, Circuit 19 Division 4 - General Election: November 4, 2008	
	Democratic
	Pat Joyce
COLE	30,599
<b>TOTAL</b>	<b>30,599</b>

Circuit Judge, Circuit 23 Division 2 - General Election: November 4, 2008	
	Democratic
	Gary P. Kramer
JEFFERSON	78,208
<b>TOTAL</b>	<b>78,208</b>

Circuit Judge, Circuit 31 Division 1 - General Election: November 4, 2008	
	Republican
	Michael J. Cordonnier
GREENE	108,179
<b>TOTAL</b>	<b>108,179</b>

Circuit Judge, Circuit 31 Division 2 - General Election: November 4, 2008	
	Republican
	David Jones
GREENE	107,843
<b>TOTAL</b>	<b>107,843</b>

Circuit Judge, Circuit 32 Division 1 - General Election: November 4, 2008	
	Republican
	William L. Syler
BOLLINGER	4,523
CAPE GIRARDEAU	31,297
PERRY	6,797
<b>TOTAL</b>	<b>42,617</b>

Circuit Judge, Circuit 36 - General Election: November 4, 2008	
	Republican
	Mark L. Richardson
BUTLER	14,826
RIPLEY	4,342
<b>TOTAL</b>	<b>19,168</b>

Circuit Judge, Circuit 42 Division 2 - General Election: November 4, 2008	
	Democratic
	Kelly Parker
CRAWFORD	7,725
DENT	5,244
IRON	3,760
REYNOLDS	2,706
WAYNE	4,572
<b>TOTAL</b>	<b>24,007</b>

Non-Partisan Judges, Missouri Supreme Court - General Election: November 4, 2008					
Patricia Breckenridge					
County	YES	NO	County	YES	NO
ADAIR	7,137	2,363	LIVINGSTON	4,158	1,343
ANDREW	6,025	1,843	MACON	4,545	1,787
ATCHISON	1,993	612	MADISON	3,033	1,290
AUDRAIN	6,781	2,410	MARIES	2,604	1,184
BARRY	9,259	2,915	MARION	8,273	2,351
BARTON	3,642	1,547	MCDONALD	5,323	1,730
BATES	5,102	2,223	MERCER	945	506
BENTON	6,234	2,304	MILLER	7,533	2,403
BOLLINGER	3,467	1,343	MISSISSIPPI	3,137	1,229
BOONE	57,222	12,507	MONITEAU	4,207	1,430
BUCHANAN	27,748	7,016	MONROE	2,683	993
BUTLER	10,473	4,009	MONTGOMERY	3,788	1,370
CALDWELL	2,901	1,143	MORGAN	6,134	2,029
CALLAWAY	12,425	4,255	NEW MADRID	5,215	1,618
CAMDEN	14,715	5,081	NEWTON	16,386	5,612
CAPE GIRARDEAU	24,395	7,453	NODAWAY	6,835	1,938
CARROLL	2,855	1,071	OREGON	2,765	988
CARTER	1,564	702	OSAGE	3,999	2,151
CASS	32,167	12,038	OZARK	2,850	1,085
CEDAR	3,957	1,456	PEMISCOT	4,038	1,167
CHARITON	2,619	999	PERRY	5,287	1,617
CHRISTIAN	25,990	6,818	PETTIS	12,117	3,858
CLARK	2,255	803	PHELPS	12,256	3,870
CLAY	70,332	26,322	PIKE	4,921	1,727
CLINTON	6,851	2,571	PLATTE	30,080	10,831
COLE	24,736	8,877	POLK	9,263	2,577
COOPER	5,330	1,553	PULASKI	9,209	2,199
CRAWFORD	5,649	2,678	PUTNAM	1,470	497
DADE	2,567	941	RALLS	3,198	1,145
DALLAS	4,860	1,883	RANDOLPH	7,053	2,206
DAVISS	2,293	1,027	RAY	6,938	2,764
DEKALB	3,099	1,118	REYNOLDS	1,943	785
DENT	3,963	1,879	RIPLEY	3,291	1,140
DOUGLAS	4,156	1,414	SALINE	6,445	2,056
DUNKLIN	7,949	2,117	SCHUYLER	1,106	599
FRANKLIN	29,033	13,415	SCOTLAND	1,243	516
GASCONADE	4,386	1,930	SCOTT	11,466	3,771
GENTRY	2,173	765	SHANNON	2,325	921
GREENE	90,165	25,478	SHELBY	2,031	792
GRUNDY	3,147	1,178	ST CHARLES	110,898	44,458
HARRISON	2,570	881	ST CLAIR	3,070	1,277
HENRY	6,614	2,915	ST FRANCOIS	14,957	6,378
HICKORY	3,381	1,217	ST LOUIS CITY	100,721	31,068
HOLT	1,649	615	ST LOUIS COUNTY	318,255	137,113
HOWARD	3,221	1,011	STE GENEVIEVE	4,862	2,394
HOWELL	11,533	3,138	STODDARD	8,757	2,744
IRON	2,752	1,033	STONE	11,173	3,058
JACKSON	105,514	46,482	SULLIVAN	1,789	775
JASPER	30,840	9,912	TANEY	14,495	3,833
JEFFERSON	62,883	27,154	TEXAS	6,804	2,508
JOHNSON	14,954	4,392	VERNON	7,019	1,272
KANSAS CITY	93,954	32,362	WARREN	9,218	3,926
KNOX	1,127	494	WASHINGTON	5,471	2,666
LACLEDE	11,031	3,249	WAYNE	3,558	1,547
LAFAYETTE	10,981	3,936	WEBSTER	10,915	3,312
LAWRENCE	10,882	3,501	WORTH	758	298
LEWIS	2,988	788	WRIGHT	4,962	2,013
LINCOLN	13,943	6,454	<b>TOTAL</b>	<b>1,803,964</b>	<b>657,796</b>
LINN	3,757	1,490			

Non-Partisan Judges, Court of Appeals, Eastern District - General Election: November 4, 2008						
	Jr., Robert G. Dowd		Kurt S. Odenwald		Roy L. Richter	
	YES	NO	YES	NO	YES	NO
AUDRAIN	6,501	2,571	6,440	2,424	6,519	2,486
CAPE GIRARDEAU	23,413	7,964	23,080	7,974	23,108	7,916
CLARK	2,117	878	2,075	896	2,086	877
FRANKLIN	27,979	14,073	27,834	13,921	27,468	14,221
GASCONADE	4,143	2,042	4,117	1,978	4,141	2,012
JEFFERSON	59,693	29,512	59,304	29,063	58,394	30,041
KNOX	1,068	518	1,064	492	1,058	500
LEWIS	2,804	819	2,754	824	2,762	808
LINCOLN	13,238	7,019	13,251	6,967	12,930	6,926
MADISON	2,919	1,358	2,870	1,364	2,842	1,380
MARION	7,942	2,416	7,879	2,315	7,794	2,431
MONROE	2,606	1,025	2,571	1,006	2,581	1,001
MONTGOMERY	3,523	1,490	3,487	1,483	3,942	1,330
OSAGE	3,750	2,306	3,688	2,310	3,745	2,304
PERRY	5,053	1,726	4,991	1,689	4,990	1,691
PIKE	4,789	1,805	4,711	1,722	4,680	1,802
RALLS	3,104	1,180	3,077	1,155	3,077	1,171
SCOTLAND	1,225	508	1,211	506	1,168	543
SHELBY	1,993	804	1,937	773	1,885	788
ST CHARLES	105,192	48,504	104,267	48,072	102,786	49,296
ST FRANCOIS	14,397	6,692	14,209	6,657	14,227	6,637
ST LOUIS CITY	98,494	33,515	92,901	36,599	93,128	36,091
ST LOUIS COUNTY	302,500	148,707	296,811	149,435	285,394	154,721
STE GENEVIEVE	4,627	2,494	4,866	2,248	4,596	2,464
WARREN	8,832	4,148	8,901	3,933	8,847	4,103
WASHINGTON	5,145	2,890	5,071	2,849	5,136	2,867
<b>TOTAL</b>	<b>717,047</b>	<b>326,964</b>	<b>703,367</b>	<b>328,655</b>	<b>689,284</b>	<b>336,407</b>

Non-Partisan Judges, Court of Appeals, Southern District - General Election: November 4, 2008				
	Gary W. Lynch		Daniel E. Scott	
	YES	NO	YES	NO
BARRY	9,083	2,919	9,124	2,825
BARTON	3,716	1,397	3,721	1,356
BOLLINGER	3,418	1,337	3,434	1,310
BUTLER	10,079	4,230	10,256	4,111
CAMDEN	13,966	5,317	13,725	5,240
CARTER	1,531	733	1,552	706
CEDAR	3,787	1,520	3,796	1,470
CHRISTIAN	25,570	6,814	25,586	6,573
CRAWFORD	5,471	2,777	5,486	2,746
DADE	2,491	914	2,480	900
DALLAS	4,901	1,718	4,961	1,639
DENT	3,763	1,949	3,666	1,935
DOUGLAS	4,028	1,422	4,047	1,378
DUNKLIN	7,714	2,239	7,819	2,110
GREENE	88,188	25,490	88,035	24,280
HICKORY	3,424	1,202	3,210	1,113
HOWELL	11,255	3,238	11,329	3,059
IRON	2,743	987	2,712	949
JASPER	31,136	9,121	30,493	8,704
LACLEDE	10,721	3,272	10,244	3,128
LAWRENCE	10,695	3,577	10,734	3,474
MARIES	2,546	1,222	2,545	1,222
MCDONALD	4,972	1,837	4,940	1,776
MISSISSIPPI	3,011	1,254	2,973	1,204
NEW MADRID	5,108	1,636	5,093	1,589
NEWTON	16,449	5,315	16,181	5,301
OREGON	2,741	952	2,695	913
OZARK	2,788	1,073	2,740	1,079
PEMISCOT	3,909	1,223	3,944	1,171
PHELPS	11,871	4,067	11,970	3,942
POLK	9,843	2,398	9,433	2,439
PULASKI	8,938	2,356	8,777	2,239
REYNOLDS	1,884	787	1,861	775
RIPLEY	3,224	1,141	3,187	1,102
SCOTT	11,218	3,941	11,188	3,840
SHANNON	2,291	926	2,315	905
ST CLAIR	2,973	1,364	3,052	1,325
STODDARD	8,594	2,794	8,599	2,698
STONE	10,730	3,004	10,711	2,953
TANEY	14,067	3,996	14,104	3,798
TEXAS	6,716	2,515	6,731	2,497
WAYNE	3,470	1,594	3,498	1,565
WEBSTER	10,741	3,348	10,720	3,150
WRIGHT	4,817	2,090	4,741	2,037
<b>TOTAL</b>	<b>410,581</b>	<b>133,006</b>	<b>408,408</b>	<b>128,526</b>

Missouri Roster

Non-Partisan Judges, Circuit Judge, Circuit 16 - General Election: November 4, 2008						
	Peggy S. McGraw		Ann Mesle		Michael W. Manners	
	YES	NO	YES	NO	YES	NO
JACKSON	101,786	47,530	100,903	48,087	99,583	50,070
KANSAS CITY	91,615	33,719	89,604	33,577	84,647	35,425
<b>TOTAL</b>	<b>193,401</b>	<b>81,249</b>	<b>190,507</b>	<b>81,664</b>	<b>184,230</b>	<b>85,495</b>
	John R. O'Malley		Brian C. Wimes		Robert M. Schieber	
	YES Votes	NO Votes	YES Votes	NO Votes	YES Votes	NO Votes
JACKSON	102,277	47,153	100,222	48,175	100,289	49,079
KANSAS CITY	87,455	33,980	85,121	34,905	84,305	35,318
<b>TOTAL</b>	<b>189,732</b>	<b>81,133</b>	<b>185,343</b>	<b>83,080</b>	<b>184,594</b>	<b>84,397</b>
	John M. Torrence		Kelly J. Moorhouse			
	YES	NO	YES	NO		
JACKSON	99,114	49,809	100,248	48,422		
KANSAS CITY	84,687	34,697	86,890	32,059		
<b>TOTAL</b>	<b>183,801</b>	<b>84,506</b>	<b>187,138</b>	<b>80,481</b>		

Non-Partisan Judges, Circuit Judge, Circuit 21 - General Election: November 4, 2008						
	Steven H. Goldman		B.C. (Buzz) Drumm Jr.		Gary M. Gaertner Jr.	
	YES	NO	YES	NO	YES	NO
ST LOUIS COUNTY	281,094	147,734	276,349	153,269	282,545	147,775
<b>TOTAL</b>	<b>281,094</b>	<b>147,734</b>	<b>276,349</b>	<b>153,269</b>	<b>282,545</b>	<b>147,775</b>
	Tom DePriest Jr.		Mark D. Seigel		Maura B. McShane	
	YES	NO	YES	NO	YES	NO
ST LOUIS COUNTY	275,920	152,053	280,584	150,580	287,978	145,431
<b>TOTAL</b>	<b>275,920</b>	<b>152,053</b>	<b>280,584</b>	<b>150,580</b>	<b>287,978</b>	<b>145,431</b>
	Robert S. Cohen		John A. Ross			
	YES	NO	YES	NO		
ST LOUIS COUNTY	290,950	146,640	281,468	145,491		
<b>TOTAL</b>	<b>290,950</b>	<b>146,640</b>	<b>281,468</b>	<b>145,491</b>		

Non-Partisan Judges, Circuit Judge, Circuit 22 - General Election: November 4, 2008						
	Julian Bush		Steven R. Ohmer		David L. Dowd	
	YES	NO	YES	NO	YES	NO
ST LOUIS CITY	89,040	38,062	90,529	35,479	93,736	33,506
<b>TOTAL</b>	<b>89,040</b>	<b>38,062</b>	<b>90,529</b>	<b>35,479</b>	<b>93,736</b>	<b>33,506</b>
	Timothy J. Wilson		Thomas C. Grady		John J. Riley	
	YES	NO	YES	NO	YES	NO
ST LOUIS CITY	92,330	33,058	91,488	34,182	91,494	33,810
<b>TOTAL</b>	<b>92,330</b>	<b>33,058</b>	<b>91,488</b>	<b>34,182</b>	<b>91,494</b>	<b>33,810</b>

Non-Partisan Judges, Assoc. Circuit Judge, Circuit No. 6 - General Election: November 4, 2008		
	Gary D. Witt	
	YES	NO
PLATTE	29,779	11,329
<b>TOTAL</b>	<b>29,779</b>	<b>11,329</b>

Non-Partisan Judges, Assoc. Circuit Judge, Circuit No. 7 - General Election: November 4, 2008		
	Janet L. Sutton	
	YES	NO
CLAY	68,640	26,683
<b>TOTAL</b>	<b>68,640</b>	<b>26,683</b>

Non-Partisan Judges, Assoc. Circuit Judge, Circuit No. 16 - General Election: November 4, 2008						
	Robert Beard		Vernon E. Scoville		Robert L. Trout	
	YES	NO	YES	NO	YES	NO
JACKSON	100,407	48,357	99,223	49,232	101,228	47,696
KANSAS CITY	85,896	34,495	84,226	35,552	84,860	34,678
<b>TOTAL</b>	<b>186,303</b>	<b>82,852</b>	<b>183,449</b>	<b>84,784</b>	<b>186,088</b>	<b>82,374</b>



2008 General Election Results

Non-Partisan Judges, Assoc. Circuit Judge, Circuit No. 21 - General Election: November 4, 2008								
	John Essner		Gloria Clark Reno		Sandra Farragut-Hemphill			
	YES	NO	YES	NO	YES	NO		
ST LOUIS COUNTY	271,232	151,084	280,456	146,367	279,675	144,392		
<b>TOTAL</b>	<b>271,232</b>	<b>151,084</b>	<b>280,456</b>	<b>146,367</b>	<b>279,675</b>	<b>144,392</b>		
	Thea A. Sherry		Douglas R. Beach		Dale W. Hood		Mary Bruntrager Schroeder	
	YES	NO	YES	NO	YES	NO	YES	NO
ST LOUIS COUNTY	281,338	144,161	270,894	146,626	232,210	195,691	286,319	143,210
<b>TOTAL</b>	<b>281,338</b>	<b>144,161</b>	<b>270,894</b>	<b>146,626</b>	<b>232,210</b>	<b>195,691</b>	<b>286,319</b>	<b>143,210</b>

Non-Partisan Judges, Assoc. Circuit Judge, Circuit No. 22 - General Election: November 4, 2008				
	Calea Stovall-Reid		Thomas Charles Clark, II	
	YES Votes	NO Votes	YES Votes	NO Votes
ST LOUIS CITY	91,252	33,865	91,289	33,600
<b>TOTAL</b>	<b>91,252</b>	<b>33,865</b>	<b>91,289</b>	<b>33,600</b>

Constitutional Amendment 1 - General Election: November 4, 2008					
County	YES	NO	County	YES	NO
ADAIR	8,994	2,192	LIVINGSTON	5,667	486
ANDREW	7,833	789	MACON	6,552	683
ATCHISON	2,661	216	MADISON	4,412	456
AUDRAIN	9,313	960	MARIES	3,842	498
BARRY	12,707	1,427	MARION	11,207	944
BARTON	5,174	536	MCDONALD	7,228	616
BATES	7,383	604	MERCER	1,526	145
BENTON	8,641	712	MILLER	10,153	1,002
BOLLINGER	4,930	577	MISSISSIPPI	4,239	580
BOONE	64,801	16,824	MONITEAU	5,699	660
BUCHANAN	34,344	3,859	MONROE	3,717	371
BUTLER	14,642	1,614	MONTGOMERY	5,053	546
CALDWELL	4,079	345	MORGAN	8,261	653
CALLAWAY	16,452	1,953	NEW MADRID	6,436	685
CAMDEN	19,988	1,684	NEWTON	22,427	2,099
CAPE GIRARDEAU	32,087	3,861	NODAWAY	8,319	1,378
CARROLL	3,878	314	OREGON	4,066	374
CARTER	2,358	300	OSAGE	6,013	741
CASS	45,176	3,888	OZARK	4,031	475
CEDAR	5,440	614	PEMISCOT	5,442	593
CHARITON	3,686	370	PERRY	7,378	778
CHRISTIAN	33,525	3,400	PETTIS	16,289	1,410
CLARK	3,131	249	PHELPS	16,595	2,084
CLAY	93,754	12,705	PIKE	6,843	696
CLINTON	9,248	933	PLATTE	39,694	5,923
COLE	32,494	4,866	POLK	11,695	1,311
COOPER	6,983	707	PULASKI	11,140	1,275
CRAWFORD	8,458	1,008	PUTNAM	2,032	194
DADE	3,627	363	RALLS	4,535	373
DALLAS	6,661	765	RANDOLPH	9,317	905
DAVISS	3,348	322	RAY	9,814	905
DEKALB	4,244	359	REYNOLDS	2,818	320
DENT	5,923	735	RIPLEY	4,654	425
DOUGLAS	5,709	689	SALINE	8,636	846
DUNKLIN	9,868	1,149	SCHUYLER	1,770	153
FRANKLIN	43,322	4,796	SCOTLAND	1,818	197
GASCONADE	6,637	645	SCOTT	15,137	1,591
GENTRY	2,847	354	SHANNON	3,256	475
GREENE	110,901	19,688	SHELBY	2,880	287
GRUNDY	4,112	522	ST CHARLES	163,487	18,173
HARRISON	3,490	339	ST CLAIR	4,355	523
HENRY	9,883	897	ST FRANCOIS	21,662	2,003
HICKORY	4,299	650	ST LOUIS CITY	110,400	36,001
HOLT	2,227	275	ST LOUIS COUNTY	429,352	97,930
HOWARD	4,073	653	STE GENEVIEVE	7,512	843
HOWELL	14,857	1,577	STODDARD	11,343	1,078
IRON	3,760	473	STONE	14,679	1,281
JACKSON	159,517	19,334	SULLIVAN	2,493	313
JASPER	40,710	4,761	TANEY	19,076	1,828
JEFFERSON	93,432	9,292	TEXAS	9,054	1,027
JOHNSON	19,051	2,416	VERNON	7,470	827
KANSAS CITY	106,930	34,738	WARREN	13,385	1,270
KNOX	1,716	184	WASHINGTON	8,104	829
LACLEDE	14,397	1,524	WAYNE	5,264	550
LAFAYETTE	14,561	1,367	WEBSTER	14,357	1,601
LAWRENCE	14,513	1,482	WORTH	1,057	91
LEWIS	3,902	343	WRIGHT	7,175	913
LINCOLN	20,711	2,040	<b>TOTAL</b>	<b>2,407,536</b>	<b>381,874</b>
LINN	5,332	421			

### Constitutional Amendment 4 - General Election: November 4, 2008

County	YES	NO	County	YES	NO
ADAIR	5,567	4,417	LIVINGSTON	2,722	3,042
ANDREW	4,433	3,566	MACON	3,633	2,975
ATCHISON	1,523	1,139	MADISON	2,178	2,236
AUDRAIN	5,291	4,168	MARIES	1,738	2,230
BARRY	6,412	6,325	MARION	6,480	4,540
BARTON	2,656	2,664	MCDONALD	3,638	3,529
BATES	3,895	3,440	MERCER	682	804
BENTON	4,661	3,987	MILLER	5,141	4,969
BOLLINGER	2,312	2,755	MISSISSIPPI	2,422	1,951
BOONE	45,172	28,039	MONITEAU	2,882	2,997
BUCHANAN	21,625	14,334	MONROE	1,989	1,759
BUTLER	8,028	6,954	MONTGOMERY	2,742	2,392
CALDWELL	2,147	1,978	MORGAN	4,461	3,711
CALLAWAY	9,203	8,020	NEW MADRID	4,000	3,003
CAMDEN	11,770	8,114	NEWTON	12,325	10,607
CAPE GIRARDEAU	19,106	13,994	NODAWAY	4,928	4,318
CARROLL	2,092	1,974	OREGON	1,856	2,022
CARTER	1,022	1,381	OSAGE	2,718	3,664
CASS	27,750	17,800	OZARK	1,795	2,235
CEDAR	2,993	2,570	PEMISCOT	3,177	2,305
CHARITON	1,954	1,745	PERRY	3,960	3,231
CHRISTIAN	18,796	15,067	PETTIS	9,524	6,605
CLARK	1,688	1,414	PHELPS	9,553	7,619
CLAY	62,736	36,026	PIKE	3,758	3,175
CLINTON	5,337	4,280	PLATTE	26,858	15,537
COLE	18,105	16,346	POLK	6,045	6,189
COOPER	3,857	3,300	PULASKI	6,378	5,438
CRAWFORD	4,128	4,685	PUTNAM	1,061	960
DADE	1,637	1,988	RALLS	2,440	2,074
DALLAS	3,429	3,395	RANDOLPH	5,446	4,118
DAVISS	1,713	1,695	RAY	5,566	4,386
DEKALB	2,153	2,119	REYNOLDS	1,187	1,657
DENT	2,700	3,341	RIPLEY	2,319	2,217
DOUGLAS	2,452	3,320	SALINE	5,045	3,676
DUNKLIN	5,543	4,495	SCHUYLER	814	919
FRANKLIN	23,718	20,628	SCOTLAND	901	936
GASCONADE	3,355	3,190	SCOTT	8,296	7,566
GENTRY	1,480	1,456	SHANNON	1,436	1,945
GREENE	66,548	54,831	SHELBY	1,545	1,311
GRUNDY	2,186	2,141	ST CHARLES	102,264	62,462
HARRISON	1,797	1,677	ST CLAIR	2,267	2,233
HENRY	5,386	4,392	ST FRANCOIS	12,357	9,491
HICKORY	2,193	2,401	ST LOUIS CITY	86,619	52,671
HOLT	1,105	1,193	ST LOUIS COUNTY	289,291	200,769
HOWARD	2,353	2,020	STE GENEVIEVE	4,149	3,447
HOWELL	7,185	7,767	STODDARD	6,275	5,392
IRON	1,885	1,991	STONE	8,206	6,500
JACKSON	105,975	58,798	SULLIVAN	1,114	1,482
JASPER	24,308	18,038	TANEY	11,274	7,665
JEFFERSON	51,387	42,741	TEXAS	4,410	5,438
JOHNSON	11,452	8,492	VERNON	4,047	4,017
KANSAS CITY	86,219	47,584	WARREN	7,632	6,302
KNOX	842	852	WASHINGTON	4,027	4,478
LACLEDE	7,422	7,325	WAYNE	2,562	2,786
LAFAYETTE	8,840	6,309	WEBSTER	7,263	7,372
LAWRENCE	7,647	7,375	WORTH	510	549
LEWIS	2,152	1,646	WRIGHT	2,863	4,545
LINCOLN	11,184	10,124	<b>TOTAL</b>	<b>1,494,107</b>	<b>1,088,728</b>
LINN	2,833	2,475			

For official ballot title, see page 217

**Proposition A -**  
**General Election: November 4, 2008**

County	YES	NO	County	YES	NO
ADAIR	6,030	5,163	LIVINGSTON	3,292	2,968
ANDREW	4,041	4,560	MACON	3,473	3,633
ATCHISON	1,560	1,254	MADISON	2,417	2,440
AUDRAIN	5,632	4,694	MARIES	2,130	2,215
BARRY	7,236	6,663	MARION	6,939	5,218
BARTON	2,298	3,385	MCDONALD	4,488	3,236
BATES	4,667	3,269	MERCER	847	784
BENTON	5,473	3,790	MILLER	5,801	5,304
BOLLINGER	2,078	3,398	MISSISSIPPI	2,358	2,446
BOONE	44,548	36,702	MONITEAU	2,843	3,585
BUCHANAN	20,713	17,718	MONROE	2,243	1,846
BUTLER	8,098	7,916	MONTGOMERY	2,866	2,734
CALDWELL	2,572	1,865	MORGAN	4,986	3,855
CALLAWAY	9,264	9,380	NEW MADRID	3,800	3,711
CAMDEN	12,296	9,133	NEWTON	11,763	12,848
CAPE GIRARDEAU	13,659	22,311	NODAWAY	5,033	4,895
CARROLL	2,499	1,900	OREGON	2,476	1,796
CARTER	1,215	1,410	OSAGE	2,944	3,898
CASS	30,929	17,836	OZARK	2,505	1,897
CEDAR	3,327	2,736	PEMISCOT	3,795	2,160
CHARITON	2,229	1,863	PERRY	3,918	4,252
CHRISTIAN	18,502	18,019	PETTIS	10,454	7,107
CLARK	2,177	1,137	PHELPS	10,318	8,395
CLAY	71,010	35,936	PIKE	4,208	3,336
CLINTON	5,921	4,288	PLATTE	30,094	15,551
COLE	16,898	20,658	POLK	6,303	6,826
COOPER	4,554	3,263	PULASKI	7,548	4,992
CRAWFORD	4,755	4,862	PUTNAM	1,135	1,004
DADE	1,804	2,110	RALLS	2,512	2,406
DALLAS	3,432	3,969	RANDOLPH	5,639	4,617
DAVISS	1,919	1,758	RAY	6,375	4,388
DEKALB	2,265	2,314	REYNOLDS	1,679	1,435
DENT	2,987	3,599	RIPLEY	2,593	2,333
DOUGLAS	3,023	3,283	SALINE	6,056	3,412
DUNKLIN	6,165	4,625	SCHUYLER	906	939
FRANKLIN	26,481	21,710	SCOTLAND	943	1,038
GASCONADE	3,481	4,012	SCOTT	7,552	9,406
GENTRY	1,479	1,710	SHANNON	1,944	1,678
GREENE	66,287	64,952	SHELBY	1,617	1,513
GRUNDY	2,355	2,252	ST CHARLES	105,390	78,824
HARRISON	1,932	1,850	ST CLAIR	2,751	2,057
HENRY	6,651	4,085	ST FRANCOIS	14,685	9,216
HICKORY	2,462	2,473	ST LOUIS CITY	103,797	48,205
HOLT	997	1,498	ST LOUIS COUNTY	288,245	247,325
HOWARD	2,216	2,536	STE GENEVIEVE	4,949	3,506
HOWELL	8,918	7,157	STODDARD	5,482	7,205
IRON	2,390	1,863	STONE	8,046	7,769
JACKSON	109,376	69,447	SULLIVAN	1,327	1,415
JASPER	23,226	23,328	TANEY	10,272	10,368
JEFFERSON	55,465	47,638	TEXAS	5,450	4,996
JOHNSON	13,368	7,987	VERNON	4,695	3,851
KANSAS CITY	97,668	46,059	WARREN	8,248	6,951
KNOX	931	940	WASHINGTON	5,524	3,739
LACLEDE	8,582	7,211	WAYNE	2,666	3,173
LAFAYETTE	9,625	6,534	WEBSTER	7,839	7,927
LAWRENCE	8,023	8,027	WORTH	592	541
LEWIS	2,816	1,454	WRIGHT	3,822	4,220
LINCOLN	12,360	10,519	<b>TOTAL</b>	<b>1,578,674</b>	<b>1,231,892</b>
LINN	3,236	2,498			

For official ballot title, see page 217

**Proposition B -**  
**General Election: November 4, 2008**

County	YES	NO	County	YES	NO
ADAIR	8,096	2,914	LIVINGSTON	4,534	1,598
ANDREW	5,701	2,724	MACON	5,018	2,004
ATCHISON	1,952	864	MADISON	3,515	1,232
AUDRAIN	7,485	2,577	MARIES	3,045	1,177
BARRY	9,313	4,508	MARION	8,225	3,638
BARTON	3,032	2,595	MCDONALD	5,479	2,178
BATES	5,730	2,101	MERCER	1,138	483
BENTON	7,035	2,186	MILLER	8,034	2,742
BOLLINGER	3,745	1,676	MISSISSIPPI	3,599	1,133
BOONE	55,328	23,783	MONITEAU	4,223	2,021
BUCHANAN	25,464	12,406	MONROE	2,888	1,138
BUTLER	12,016	3,875	MONTGOMERY	3,934	1,552
CALDWELL	3,265	1,111	MORGAN	6,730	1,960
CALLAWAY	13,115	5,149	NEW MADRID	5,779	1,691
CAMDEN	16,418	4,845	NEWTON	15,194	8,977
CAPE GIRARDEAU	22,847	12,484	NODAWAY	6,769	2,931
CARROLL	3,206	1,112	OREGON	3,288	964
CARTER	1,934	656	OSAGE	4,448	2,228
CASS	36,712	11,498	OZARK	3,294	1,116
CEDAR	4,080	1,904	PEMISCOT	4,688	1,139
CHARITON	2,802	1,146	PERRY	5,774	2,178
CHRISTIAN	25,131	11,025	PETTIS	13,138	4,138
CLARK	2,466	818	PHELPS	14,112	4,378
CLAY	81,848	23,187	PIKE	5,445	1,987
CLINTON	7,433	2,652	PLATTE	34,533	10,297
COLE	23,839	12,841	POLK	8,664	4,326
COOPER	5,503	2,077	PULASKI	9,811	2,651
CRAWFORD	7,150	2,333	PUTNAM	1,536	629
DADE	2,503	1,390	RALLS	3,327	1,474
DALLAS	5,318	2,000	RANDOLPH	7,569	2,495
DAVISS	2,265	1,365	RAY	8,047	2,491
DEKALB	3,154	1,358	REYNOLDS	2,337	769
DENT	4,769	1,790	RIPLEY	3,757	1,173
DOUGLAS	4,464	1,771	SALINE	7,129	2,205
DUNKLIN	8,491	2,364	SCHUYLER	1,284	534
FRANKLIN	34,408	13,014	SCOTLAND	1,324	622
GASCONADE	5,537	1,735	SCOTT	11,941	4,734
GENTRY	2,056	1,075	SHANNON	2,617	998
GREENE	89,010	40,636	SHELBY	1,949	1,099
GRUNDY	2,841	1,722	ST CHARLES	137,701	41,054
HARRISON	2,773	959	ST CLAIR	3,396	1,348
HENRY	7,912	2,641	ST FRANCOIS	19,052	4,504
HICKORY	3,429	1,440	ST LOUIS CITY	131,559	19,270
HOLT	1,581	866	ST LOUIS COUNTY	399,630	125,412
HOWARD	3,027	1,614	STE GENEVIEVE	6,407	1,781
HOWELL	11,908	4,122	STODDARD	9,443	3,058
IRON	3,201	1,008	STONE	11,672	4,045
JACKSON	137,936	34,717	SULLIVAN	1,822	934
JASPER	28,984	16,787	TANEY	15,356	5,105
JEFFERSON	76,625	23,747	TEXAS	7,337	3,076
JOHNSON	16,096	4,995	VERNON	5,534	2,903
KANSAS CITY	119,560	23,529	WARREN	11,176	3,663
KNOX	1,249	582	WASHINGTON	7,275	1,896
LACLEDE	11,242	4,462	WAYNE	4,360	1,399
LAFAYETTE	12,368	3,634	WEBSTER	10,959	4,679
LAWRENCE	11,147	4,751	WORTH	764	354
LEWIS	3,132	961	WRIGHT	5,337	2,621
LINCOLN	17,072	5,427	<b>TOTAL</b>	<b>2,077,831</b>	<b>683,137</b>
LINN	4,231	1,446			

**Proposition C -**  
**General Election: November 4, 2008**

County	YES	NO	County	YES	NO
ADAIR	7,859	3,064	LIVINGSTON	3,699	2,244
ANDREW	5,739	2,626	MACON	4,153	2,687
ATCHISON	1,853	913	MADISON	2,664	1,991
AUDRAIN	6,241	3,645	MARIES	2,242	1,861
BARRY	7,586	5,829	MARION	7,170	4,422
BARTON	2,875	2,633	MCDONALD	4,624	2,864
BATES	4,530	3,068	MERCER	966	612
BENTON	5,511	3,473	MILLER	6,420	4,106
BOLLINGER	2,903	2,396	MISSISSIPPI	2,807	1,767
BOONE	52,857	25,804	MONITEAU	3,340	2,743
BUCHANAN	25,617	11,339	MONROE	2,432	1,516
BUTLER	9,595	5,772	MONTGOMERY	3,329	2,056
CALDWELL	2,772	1,507	MORGAN	5,287	3,223
CALLAWAY	10,657	7,275	NEW MADRID	4,606	2,665
CAMDEN	13,063	7,639	NEWTON	14,390	9,238
CAPE GIRARDEAU	21,163	13,458	NODAWAY	6,824	2,777
CARROLL	2,679	1,516	OREGON	2,289	1,801
CARTER	1,495	988	OSAGE	3,120	3,438
CASS	31,304	15,820	OZARK	2,309	1,948
CEDAR	3,450	2,348	PEMISCOT	3,842	1,770
CHARITON	2,344	1,526	PERRY	4,856	2,824
CHRISTIAN	21,652	13,817	PETTIS	11,288	5,636
CLARK	2,051	1,123	PHELPS	11,402	6,611
CLAY	72,200	30,735	PIKE	4,515	2,744
CLINTON	6,546	3,356	PLATTE	31,114	13,119
COLE	20,735	15,111	POLK	7,331	5,340
COOPER	4,773	2,627	PULASKI	7,580	4,583
CRAWFORD	5,450	3,614	PUTNAM	1,299	788
DADE	1,925	1,843	RALLS	2,788	1,905
DALLAS	4,290	2,860	RANDOLPH	6,080	3,801
DAVISS	2,218	1,334	RAY	7,061	3,300
DEKALB	2,968	1,466	REYNOLDS	1,630	1,313
DENT	3,293	2,938	RIPLEY	2,948	1,833
DOUGLAS	3,276	2,728	SALINE	6,122	2,969
DUNKLIN	6,802	3,668	SCHUYLER	1,056	726
FRANKLIN	28,441	17,679	SCOTLAND	1,108	796
GASCONADE	4,210	2,682	SCOTT	9,482	6,743
GENTRY	1,992	1,076	SHANNON	1,765	1,722
GREENE	80,175	46,217	SHELBY	1,651	1,302
GRUNDY	2,829	1,653	ST CHARLES	117,779	56,111
HARRISON	2,358	1,275	ST CLAIR	2,736	1,917
HENRY	6,416	3,776	ST FRANCOIS	15,267	7,576
HICKORY	2,812	1,954	ST LOUIS CITY	114,592	32,987
HOLT	1,568	856	ST LOUIS COUNTY	338,558	170,964
HOWARD	2,446	2,070	STE GENEVIEVE	5,166	2,811
HOWELL	8,512	7,069	STODDARD	7,601	4,606
IRON	2,512	1,565	STONE	9,375	5,980
JACKSON	122,237	46,101	SULLIVAN	1,714	989
JASPER	27,595	17,126	TANEY	12,704	7,303
JEFFERSON	62,780	35,206	TEXAS	5,628	4,441
JOHNSON	14,103	6,580	VERNON	5,037	3,185
KANSAS CITY	101,869	36,995	WARREN	9,086	5,320
KNOX	1,060	736	WASHINGTON	5,462	3,326
LACLEDE	8,874	6,485	WAYNE	3,326	2,211
LAFAYETTE	10,624	4,944	WEBSTER	8,655	6,646
LAWRENCE	9,119	6,337	WORTH	733	362
LEWIS	2,621	1,366	WRIGHT	3,959	3,694
LINCOLN	13,404	8,665	<b>TOTAL</b>	<b>1,777,500</b>	<b>914,332</b>
LINN	3,704	1,847			

For official ballot title, see page 217

## Constitutional Amendment 1

*[Proposed by the 94th General Assembly (First Regular Session) HJR 7]*

Shall the Missouri Constitution be amended to add a statement that English shall be the language of all governmental meetings at which any public business is discussed, decided, or public policy is formulated whether conducted in person or by communication equipment including conference calls, video conferences, or Internet chat or message board?

It is estimated this proposal will have no costs or savings to state or local governmental entities.

## Constitutional Amendment 4

*[Proposed by the 94th General Assembly (Second Regular Session) SJR 45]*

Shall the Missouri Constitution be amended to change provisions relating to the financing of stormwater control projects by:

- limiting availability of grants and loans to public water and sewer districts only;
- removing the cap on available funding and existing restrictions on disbursements;
- requiring loan repayments to be used only for stormwater control projects?

It is estimated the cost to state governmental entities is \$0 to \$236,000 annually. It is estimated state governmental entities will save approximately \$7,500 for each bond issuance. It is estimated local governmental entities participating in this program may experience savings, however the amount is unknown.

## Proposition A

*[Proposed by Initiative Petition]*

Shall Missouri law be amended to:

- repeal the current individual maximum loss limit for gambling;
- prohibit any future loss limits;
- require identification to enter the gambling area only if necessary to establish that an individual is at least 21 years old;
- restrict the number of casinos to those already built or being built;
- increase the casino gambling tax from 20% to 21%;
- create a new specific education fund from gambling tax proceeds generated as a result of this measure called the "Schools First Elementary and Secondary Education Improvement Fund"; and
- require annual audits of this new fund?

State governmental entities will receive an estimated \$105.1 to \$130.0 million annually for elementary and secondary education, and \$5.0 to \$7.0 million annually for higher education, early childhood development, veterans, and other programs. Local governmental entities receiving gambling boat tax and fee revenues will receive an estimated \$18.1 to \$19.0 million annually.

## Proposition B

*[Proposed by Initiative Petition]*

Shall Missouri law be amended to enable the elderly and Missourians with disabilities to continue living independently in their homes by creating the Missouri Quality Homecare Council to ensure the availability of quality home care services under the Medicaid program by recruiting, training, and stabilizing the home care workforce?

The exact cost of this proposal to state governmental entities is unknown, but is estimated to exceed \$510,560 annually. Additional costs for training are possible. Matching federal funds, if available, could reduce state costs. It is estimated there would be no costs or savings to local governmental entities.

## Proposition C

*[Proposed by Initiative Petition]*

Shall Missouri law be amended to require investor-owned electric utilities to generate or purchase electricity from renewable energy sources such as solar, wind, biomass and hydropower with the renewable energy sources equaling at least 2% of retail sales by 2011 increasing incrementally to at least 15% by 2021, including at least 2% from solar energy; and restricting to no more than 1% any rate increase to consumers for this renewable energy?

The estimated direct cost to state governmental entities is \$395,183. It is estimated there are no direct costs or savings to local governmental entities. However, indirect costs may be incurred by state and local governmental entities if the proposal results in increased electricity retail rates.

## Missouri Voting and Elections

### Who registers to vote in Missouri?

Citizens living in Missouri must register in order to vote. Any U.S. citizen 17 years and 6 months of age or older, if a Missouri resident, may register and vote except:

- A person who is adjudged incapacitated
- A person who is confined under sentence of imprisonment
- A person who is on probation or parole after conviction of a felony until finally discharged
- A person who has been convicted of a felony or misdemeanor connected with the right of suffrage (RSMo 115.133)

### How do Missourians register?

Qualified citizens may register in person at the office of their local election authority, by mail, at the driver's license fee office or at participating state agencies. Registration in person is accomplished by filling out registration forms with information on identity, residence and qualifications which are signed and sworn to, then witnessed by the election authority or a designee. (RSMo 115.155)

Registration by mail, at the driver's license fee office or at the participating state agencies requires submission of an application stating qualifications. A verification or rejection of registration is sent by the election authority within seven working days. (RSMo 115.159)

### When do Missourians register?

An unregistered citizen may register to vote whenever local election officials' places of business are open, by requesting an application by mail from the election authority, when renewing a Missouri driver's license or when receiving services from a participating state agency. Special registration sites and dates may be utilized prior to major elections.

The deadline for registration is the fourth Wednesday prior to an election. New Missouri residents may register immediately.

### When do Missourians vote?

In addition to certain special and emergency dates, there are six official election dates in Missouri:

The statutes require that all public elections be held on the general election day, the primary election day, the general municipal election day, the first Tuesday after the first Monday in February or November, or on another day expressly provided by city or county charter, the first Tuesday after the first Monday in June and in nonprimary years on the first Tuesday after the first Monday in August. (RSMo 115.123.1)

The general election day is the first Tuesday after the first Monday in November in even-numbered years. The primary election day is the first Tuesday after the first Monday in August in

even-numbered years. (RSMo 115.121 (1 & 2))

Elections for cities, towns, villages, school boards and special district officers are held the first Tuesday after first Monday in April each year, known as "general municipal election day." (RSMo 115.121.3)

A statewide presidential preference primary shall be held on the first Tuesday after the first Monday in February of each presidential election year. (RSMo 115.755)

### Who conducts registration and elections?

Voter registration and the conduct of elections are the responsibilities of boards of election commissioners in the counties of Clay, Jackson, Platte and St. Louis and in the cities of Kansas City and St. Louis. The county clerk serves as the election authority in all other counties of the state.

### Special voting provisions

Disabled voters and persons prevented from voting at the polls because of absence or illness may vote absentee. Persons with permanent disabilities may apply for permanent absentee ballot status by making application with the local election authority and providing a physician's statement as required by law. (RSMo 115.284) Curbside voting is permitted in Missouri, or voters may be transferred to more accessible precincts. Local election officials should be contacted about absentee federal service balloting or "new resident" ballots for residents who arrive after the registration deadline.

When voting, Missourians must show an approved form of identification. (RSMo 115.427)

### Elections and political parties

Missourians do not register under party affiliation. Hence, at primary elections, voters may choose which "established party" they vote within. Party nominees—and independent candidates—are then listed on the general election ballot.

There are presently four "established political parties" statewide—the Democratic, Republican, Constitution and Libertarian parties. Persons may seek the nomination of these parties for any elective office from the county level and above. In order to become "established," a party must have received more than two percent of the votes cast statewide for at least one of its candidates. New parties are formed by petition and may exist on the county, district or state level. They must meet the same standard as any other party to remain "established."

At the time of primary elections, voters select county committee members of established parties in Missouri. Those committee people, thus elected, have certain duties and responsibilities. They serve, as appropriate, as members of legislative, senatorial, judicial, and



congressional district committees. County, district, or state committee members may be called on to fill candidate vacancies on party ballots or to select nominees for special elections from time to time. The state committees are selected, indirectly, by local committee persons. The state committees become especially important when delegates to presidential nominating (national) conventions are being selected.

**Registered voters in Missouri, 2002-2008**

\*This is the number of registered voters from the Missouri Centralized Voter Registration list as of October 17 – 23, 2008. This number is subject to change as the local election authorities continue to conduct their ongoing list maintenance activities.

COUNTY	2002	2004	2006	2008*
Adair	18,467	18,262	14,744	17,427
Andrew	10,523	11,749	11,400	11,648
Atchison	4,914	4,647	4,677	4,726
Audrain	16,329	17,371	16,476	16,397
Barry	21,399	22,486	19,777	20,794
Barton	9,204	9,993	9,022	9,015
Bates	10,948	11,938	12,292	12,091
Benton	13,055	13,441	12,900	13,670
Bollinger	9,535	9,475	7,916	8,259
Boone	93,722	112,682	105,897	121,319
Buchanan	54,358	58,738	52,561	56,750
Butler	35,318	36,863	25,779	32,908
Caldwell	6,109	7,382	6,205	6,248
Callaway	23,874	27,317	28,177	29,454
Camden	28,400	28,764	27,689	30,229
Cape Girardeau	42,017	48,654	49,745	51,205
Carroll	7,328	7,245	6,730	7,091
Carter	5,082	4,615	4,789	4,727
Cass	62,000	67,464	69,129	70,475
Cedar	10,266	10,270	8,491	8,609
Chariton	6,881	7,017	5,931	5,957
Christian	48,080	49,809	53,007	50,033
Clark	5,098	5,261	5,299	5,384
Clay	104,613	137,399	137,215	151,042
Clinton	14,741	15,790	13,663	14,455
Cole	49,463	51,284	51,285	52,878
Cooper	10,448	11,054	11,367	11,494
Crawford	17,237	16,847	17,338	17,337
Dade	6,108	6,381	5,422	5,510
Dallas	9,864	12,562	10,438	10,939
Daviess	5,416	5,580	5,440	5,434
DeKalb	6,110	6,456	6,664	6,530
Dent	7,580	9,673	9,991	9,596
Douglas	9,884	10,631	10,621	10,758
Dunklin	23,510	24,641	21,236	21,560
Franklin	61,937	65,556	65,619	67,505
Gasconade	10,266	11,089	10,263	10,579
Gentry	5,228	5,408	5,218	5,181
Greene	177,209	204,984	184,050	190,417
Grundy	6,276	7,037	6,509	6,862
Harrison	6,483	6,468	5,959	6,050
Henry	16,053	16,576	15,868	16,106
Hickory	6,137	6,963	6,751	7,030
Holt	4,477	4,488	3,990	3,830
Howard	7,400	7,500	8,435	8,052
Howell	19,828	26,242	25,787	25,673
Iron	6,646	7,266	6,773	7,180
Jackson	202,229	236,269	228,673	244,570
Jasper	72,656	80,344	75,549	78,612
Jefferson	111,352	156,770	141,066	146,316
Johnson	22,953	29,547	28,739	31,290
Kansas City	276,694	244,068	235,459	230,897
Knox	3,215	3,067	2,955	2,926

<b>County</b>	<b>2002</b>	<b>2004</b>	<b>2006</b>	<b>2008*</b>
Laclede	20,733	20,445	21,733	22,935
Lafayette	20,522	23,253	22,773	22,986
Lawrence	22,787	24,845	22,937	23,964
Lewis	6,951	7,292	6,790	6,793
Lincoln	27,554	29,254	30,494	33,411
Linn	9,605	11,595	9,023	8,943
Livingston	9,794	9,520	9,000	9,582
McDonald	12,933	12,888	14,725	13,140
Macon	10,261	10,721	10,581	10,871
Madison	9,378	9,934	8,364	8,377
Maries	6,622	6,115	6,838	6,622
Marion	19,921	19,321	19,056	19,005
Mercer	2,828	2,633	2,669	2,768
Miller	16,315	16,986	16,527	17,514
Mississippi	9,898	9,299	8,144	8,691
Moniteau	9,233	9,543	9,281	9,404
Monroe	6,291	6,455	6,275	6,238
Montgomery	8,031	8,363	8,129	8,457
Morgan	12,425	14,469	12,703	12,936
New Madrid	11,507	12,706	11,883	12,660
Newton	39,684	40,620	38,250	38,791
Nodaway	12,899	15,360	12,714	14,127
Oregon	6,907	7,131	6,660	7,045
Osage	8,719	9,444	9,011	9,215
Ozark	7,078	8,472	7,817	7,476
Pemiscot	16,855	20,076	12,214	12,275
Perry	11,975	11,534	12,016	12,446
Pettis	25,433	27,406	27,059	28,137
Phelps	23,906	25,888	25,861	27,387
Pike	11,130	12,912	11,675	11,724
Platte	55,025	68,435	58,513	62,658
Polk	15,108	18,393	18,142	19,899
Pulaski	20,983	21,534	18,581	20,800
Putnam	4,044	4,220	3,858	3,936
Ralls	7,400	8,244	7,969	7,942
Randolph	16,498	15,725	14,518	15,485
Ray	17,022	15,528	17,896	16,226
Reynolds	6,888	7,823	6,620	6,223
Ripley	10,208	9,250	9,055	9,080
St. Charles	172,524	220,353	224,241	244,155
St. Clair	6,512	7,328	7,127	7,026
St. Francois	37,637	38,738	38,442	37,343
St. Louis City	193,274	281,316	246,473	257,442
St. Louis County	618,149	736,709	738,775	796,979
Ste. Genevieve	11,029	12,030	11,864	12,588
Saline	17,939	16,349	15,212	15,321
Schuyler	3,516	3,576	3,262	3,226
Scotland	3,306	3,014	3,098	3,144
Scott	26,154	25,016	25,170	27,325
Shannon	6,787	7,470	5,370	5,274
Shelby	4,591	5,027	4,900	4,830
Stoddard	21,377	22,545	20,202	20,923
Stone	22,906	23,897	23,107	23,955
Sullivan	5,214	4,915	4,981	5,017
Taney	30,623	37,414	31,834	33,367
Texas	14,981	15,149	14,836	15,275
Vernon	11,631	13,585	13,240	13,056
Warren	17,343	19,706	19,427	21,492
Washington	15,876	21,329	16,638	14,684
Wayne	9,278	9,198	9,140	9,407
Webster	20,092	21,337	21,825	22,124
Worth	2,206	1,761	1,683	1,687
Wright	12,628	13,369	12,997	12,940
<b>Total</b>	<b>3,681,844</b>	<b>4,194,146</b>	<b>4,007,174</b>	<b>4,205,774</b>

**A**

Accountancy, Board of, p. 29  
 Accounting, Division of, p. 11  
 Acupuncturist Advisory Committee, p. 32  
 Adjutant General, p. 46  
 Administration, Conservation, p. 14  
 Administration, Division of, Health and Senior Services, p. 22  
 Administration, Office of, p. 11  
 Administrative and Financial Services, Division of, Department of Elementary and Secondary Education, p. 20  
 Administrative Hearing Commission, p. 12  
 Administrative, Mental Health, p. 34  
 Administrative Rules, Division of, p. 3  
 Administrative Support, Natural Resources, p. 40  
 Adult Institutions, Division of, Corrections, p. 16  
 Agricultural and Small Business Development Authority, p. 13  
 Agricultural Statistics Service, p. 13  
 Agriculture, Department of, p. 13  
 Air Conservation Commission, p. 41  
 Alcohol and Drug Abuse, Advisory Council on, p. 34  
 Alcohol and Drug Abuse, Division of, p. 34  
 Alcohol and Tobacco Control, Division of, p. 44  
 Anatomical Board, State, p. 26  
 Anesthesiologist Assistants, Advisory Commission, p. 32  
 Appeals Court Judges, p. 69  
 Architects, Professional Engineers, Professional Land Surveyors and Landscape Architects, Board for, p. 29  
 Archives, Missouri State, p. 3  
 Arts Council, p. 18  
 Athletic Agents, State Office of, p. 32  
 Athletic Trainer Advisory Committee, p. 32  
 Athletics, Office of, p. 29  
 Attorney General, Office of, p. 8  
 Auditor, Office of State, p. 5

**B**

Blind, School for, p. 21  
 Board of Education, State, Department of Elementary and Secondary Education, p. 20  
 Boards Assigned to the Governor, p. 55  
 Budget and Planning, Division of, p. 11  
 Business and Community Services, Division of, p. 18

**C**

Capitol Police, p. 45  
 Career Education, Division of, p. 20

Certificate of Need Program, Health and Senior Services, p. 24  
 Child Advocate, Office of, p. 12  
 Children's Division, Social Services, p. 50  
 Children's Trust Fund, p. 12  
 Chiropractic Examiners, Board of, p. 29  
 Chronic Disease Prevention and Nutrition Services, p. 23  
 Circuit and Associate Circuit Judges, p. 70  
 Cities, p. 158  
 Clay County Election Commissioners, p. 55  
 Clean Water Commission, p. 41  
 Clinical Perfusionists, Advisory Commission for, p. 32  
 Colleges and Universities, p. 26  
 Commissions Officer, Secretary of State's Office, p. 4  
 Committees, Senate and House Legislative, p. 65  
 Community Colleges, p. 26  
 Community and Public Health, Division of, p. 23  
 Comprehensive Psychiatric Services, Advisory Council on, p. 37  
 Comprehensive Psychiatric Services, Division of, p. 37  
 Congressional Delegation, 109th Congress, p. 68  
 Conservation Commission, p. 14  
 Conservation, Department of, p. 14  
 Consolidated Health Care Plan, p. 12  
 Coordinating Board for Higher Education, p. 25  
 Corporations, Division of, Secretary of State's Office, p. 4  
 Correctional Institutions, p. 16  
 Corrections, Department of, p. 15  
 Cosmetology and Barber Examiners, Board of, p. 30  
 County officials, p. 87  
 Court of Appeals Judges, p. 69  
 Courts, Missouri, p. 69  
 Credit Unions, Division of, p. 29

**D**

Dam and Reservoir Safety Council, p. 40  
 Deaf, School for, p. 21  
 Dental Board, p. 30  
 Dental Hygienists, Advisory Commission for, p. 32  
 Development Finance Board, p. 18  
 Developmental Disabilities, Planning Council for, p. 37  
 Dietitians, Committee of, p. 32  
 Director's Management Team, Transportation, p. 53  
 Disability, Governor's Council on, p. 12

Disease Control and Environmental  
Epidemiology, Department of Health and  
Senior Services, p. 23  
District Engineers, Transportation, p. 54

## E

Economic Development, Department of, p. 18  
Education, Department of Elementary and  
Secondary, p. 20  
Education, Department of Higher, p. 25  
Education, State Board of, p. 20  
Election Commissioners, Boards of, p. 55  
Election returns, General, 2008, p. 179  
President & Vice President, p. 179  
Governor, p. 181  
Lieutenant Governor, p. 183  
Secretary of State, p. 185  
State Treasurer, p. 187  
Attorney General, p. 189  
U.S. Representative, p. 191  
State Senators, p. 194  
State Representatives, p. 195  
Circuit Judges, partisan, p. 206  
Supreme Court Judges, p. 207  
Court of Appeals, p. 208  
Circuit Judges, non partisan, p. 210  
Amendments, p. 212  
Amendment Ballot Language, p. 217  
Elections, Secretary of State's Office, p. 3  
Elementary and Secondary Education,  
Department of, p. 20  
Embalmers and Funeral Directors, Board of, p. 30  
Emergency Management Agency, State, p. 46  
Emergency Response and Terrorism, Center for,  
p. 23  
Employment Security, Division of, p. 33  
Endowed Care Cemeteries, Office of, p. 30  
Energy Center, Department of Natural  
Resources, p. 40  
Environmental Improvement and Energy  
Resources Authority, p. 40  
Environmental Quality, Division of, p. 41  
Ethics Commission, p. 12  
Executive Departments, p. 9

## F

Facilities Management, Design and  
Construction, Division of, p. 11  
Family Support Division, Social Services, p. 51  
Field Services, Division of, Department of  
Natural Resources, p. 42  
Finance and Administrative Services, Social  
Services, p. 50  
Finance, Division of, Department of Insurance,  
Financial Institutions and Professional  
Registration, p. 29

Fire Safety, Division of, p. 45  
Fisheries, p. 14  
Forestry, p. 14  
Fund Commissioners, Board of, p. 12

## G

Gaming Commission, p. 46  
General Assembly, members of, p. 58, 60  
General Services, Division of, p. 11  
Geology and Land Survey, Division of, p. 42  
Geologist Registration, Board of, p. 31  
Government, Organization Chart, p. 10  
Governor's Council on Disability, p. 12  
Governor, Office of, p. 1

## H

Habilitation Centers, Mental Health, p. 37  
Handicapped, State Schools for Severely, p. 21  
Hazardous Waste Management Commission,  
p. 41  
Healing Arts, Board of Registration for, p. 30  
Health and Educational Facilities Authority,  
p. 12  
Health and Senior Services, Department of, p. 22  
Health, State Board of, p. 22  
Hearing Instrument Specialists, Board of  
Examiners for, p. 30  
Higher Education, Coordinating Board for, p. 25  
Higher Education, Department of, p. 25  
Higher Education, Public Institutions of, p. 26  
Highway Patrol, State, p. 45  
Highways and Transportation Commission,  
State, p. 53  
Historic Preservation, Advisory Council on,  
p. 42  
Hospital Systems, Mental Health, p. 35  
House and Senate Legislative Committees, p. 65  
House of Representatives, p. 60  
House of Representatives, Alphabetical List, p. 63  
House of Representatives, Officers, p. 57  
House of Representatives, United States, p. 68  
Housing Development Commission, p. 18  
Human Rights, Commission on, p. 33  
Human Services, Corrections, p. 15

## I

Information Technology Services, Division of,  
Office of Administration, p. 11  
Information Technology, Secretary of State's  
Office, p. 3  
Institutions, Department of Corrections, p. 16  
Insurance, Financial Institutions and  
Professional Registration, Department of,  
p. 28  
Insurance Market Regulation, Division, p. 29

Insurance Solvency and Company Regulation  
Division, p. 29  
Inter-Agency Council for Outdoor Recreation,  
p. 42  
Interior Design Council, p. 32  
Interpreters, State Committee of, p. 31

**J**

Jackson County Election Commissioners, p. 55  
Jackson County Sports Complex Authority, p.  
12  
Judges  
Associate Circuit, p. 70  
Circuit, p. 70  
Court of Appeals, p. 69  
Supreme Court, p. 69  
Judges, alphabetical list, p. 83

**K**

Kansas City Election Commissioners, p. 55  
Kansas City Police Commissioners, p. 56

**L**

Labor and Industrial Relations Commission,  
p. 33  
Labor and Industrial Relations, Department of,  
p. 33  
Labor Standards, Division of, p. 33  
Land Reclamation Commission, p. 41  
Land Survey Advisory Committee, p. 42  
Legal Counsel, Secretary of State's Office, p. 3  
Legal Services, Division of Social Services, p.  
50  
Legislative Committees, p. 65  
Legislative Officials, p. 57  
Legislative Research, Committee on, p. 57  
Library, State, Secretary of State's Office, p. 4  
Library Development, Secretary of State's  
Office, p. 4  
Licensing Agencies, Department of Insurance,  
Financial Institutions and Professional  
Registration, p. 29  
Lieutenant Governor, Office of, p. 2  
Local Records, Missouri State Archives, p. 4  
Lottery Commission, p. 48

**M**

Maps  
Senate Districts, p. 59  
House Districts, p. 64  
U.S. House Districts, p. 68  
Marital and Family Therapists, Committee for,  
p. 31

Market Regulation, Department of Insurance,  
Financial Institutions and Professional  
Registration, p. 29  
Massage Therapists, Advisory Commission for,  
p. 32  
Medical Services, Division of, p. 54  
Mental Health Commission, p. 34  
Mental Health, Department of, p. 34  
Mental Retardation and Developmental  
Disabilities, Division of, p. 37  
Milk Board, State, p. 13  
Minority Environmental Literacy Advisory  
Committee, p. 41  
Missouri Cities, p. 158  
Missouri State Employees' Retirement System,  
p. 12  
Motor Vehicle and Driver Licensing, p. 48  
Municipalities, classification of, p. 158

**N**

Natural Resources, Department of, p. 40  
Nursing Home Administrators, Board of, p. 24  
Nursing, Board of, p. 30

**O**

Occupational Therapy, Board of, p. 31  
Offender Rehabilitative Services, Corrections,  
p. 16  
Oil and Gas Council, p. 42  
Optometry, Board of, p. 30  
Organization chart of state government, p. 10  
Organizational Support Team, Transportation,  
p. 53  
Outdoor Recreation, State Inter-Agency Council  
for, p. 42

**P**

Parks, Division of, p. 42  
Personnel Advisory Board, Office of  
Administration, p. 11  
Personnel, Division of, Office of Administration,  
p. 11  
Petroleum Storage Tank Insurance Fund Board,  
p. 43  
Pharmacy, Board of, p. 30  
Platte County Election Commissioners, p. 55  
Podiatric Medicine, Board of, p. 30  
Police Commissioners, Boards of, p. 56  
Policy and Governmental Affairs, Director of,  
p. 3  
Probation and Parole, Board of, p. 17  
Professional Counselors, Committee for, p. 31  
Professional Physical Therapists, Advisory  
Commission for, p. 30  
Professional Registration, Division of, p. 29

Psychologists, Committee of, p. 31  
 Public Counsel, Office of, Department of  
   Economic Development, p. 19  
 Public Defender Commission, p. 86  
 Public Entity Risk Management Fund, p. 12  
 Public Safety, Department of, p. 43  
 Public Service Commission, p. 19  
 Public two-year technical college, p. 27  
 Publications, Division of, Secretary of State's  
   Office, p. 3  
 Purchasing and Materials Management,  
   Division of, Office of Administration, p. 11

## R

Real Estate Appraisers' Commission, p. 31  
 Real Estate Commission, p. 31  
 Records Management, Division of, p. 4  
 Reference Services, p. 4  
 Regional Centers, Mental Health, p. 38  
 Registered Physician Assistants, Advisory  
   Commission for, p. 32  
 Registered Voters in Missouri, p. 219  
 Registration for the Healing Arts, Board of, p. 30  
 Regulation and Licensure, Division of, p. 24  
 Representatives, State, p. 60  
 Representatives, State, Alphabetical List, p. 63  
 Representatives, United States, p. 68  
 Resource Administration, Division of Insurance,  
   Financial Institutions and Professional  
   Registration, p. 32  
 Respiratory Care, Board for, p. 31  
 Retirement System, State Employees', p. 12  
 Revenue, Department of, p. 47

## S

St. Louis City Election Commissioners, p. 55  
 St. Louis City Police Commissioners, p. 56  
 St. Louis County Election Commissioners, p. 55  
 Safe Drinking Water Commission, p. 41  
 School Improvement, Division of, Elementary  
   and Secondary Education, p. 20  
 Second State Capitol Commission, p. 12  
 Secretary of State, Office of, p. 3  
 Securities Commissioner, p. 3  
 Senate and House Legislative Committees, p. 65  
 Senate Officers, p. 57  
 Senators, State, p. 58  
 Senators, State, Alphabetical List, p. 59  
 Senators, United States, p. 68  
 Senior Services, State Board of, p. 22  
 Senior and Disability Services, Division of,  
   p. 24  
 Severely Disabled, State Schools for, p. 21  
 Small Business Compliance Advisory  
   Committee, p. 41  
 Social Services, Department of, p. 50

Social Workers, Committee for, p. 30  
 Soil and Water Conservation Program, p. 40  
 Soil and Water Districts Commission, p. 40  
 Solid Waste Advisory Board, p. 41  
 Special Education, Division of, p. 21  
 Speech Pathologists and Clinical Audiologists,  
   Advisory Committee, p. 31  
 State Auditor, Office of, p. 5  
 State Courts Administrator, p. 69  
 State Employees' Retirement System, p. 12  
 State Employees' Volunteer Life Insurance  
   Commission, p. 12  
 State Fair, p. 13  
 State Park Advisory Board, p. 42  
 State Parks, Division of, p. 42  
 Severely Disabled, School for, p. 21  
 State Tax Commission, p. 48  
 State Treasurer, Office of, p. 6  
 Supplier and Workforce Diversity, Office of,  
   p. 12  
 Supreme Court Judges, p. 69  
 System Delivery Team, Transportation, p. 53  
 System Facilitation Team, Transportation, p. 54

## T

Tattooing, Branding and Body Piercing, Office  
   of, p. 32  
 Tax Commission, State, p. 48  
 Taxation, Division of, p. 47  
 Teacher Quality and Urban Education, Division  
   of, p. 20  
 Technical College, Two-Year, p. 27  
 Tourism, Division of, p. 18  
 Transportation, Department of, p. 53  
 Transportation Officials, p. 53  
 Treasurer, Office of State, p. 6

## U

University of Missouri System, p. 26  
 Unmarked Human Burial Consultation  
   Committee, p. 42

## V

Veterans' Cemeteries, p. 44  
 Veterans' Commission, p. 43  
 Veterans' Homes, p. 43  
 Veterinary Medical Board, p. 31  
 Vocational Rehabilitation, Division of, p. 21  
 Voluntary Life Insurance Commission, State  
   Employees', p. 12  
 Voting and Elections, p. 218

## W

Water Patrol, State, p. 44

Water Resources Center, p. 40  
Well Installation Board, p. 42  
Wildlife, p. 14  
Wine and Grape Board, p. 13  
Wolfner Library, p. 4  
Women's Council, Department of Economic  
Development, p. 19  
Workers' Compensation, Division of, p. 33  
Workforce Development, Division of, p. 19

## Y

Youth Services Advisory Board, Division of,  
Department of Social Services, p. 52  
Youth Services, Division of, Department of  
Social Services, p. 52