

CHAPTER 7

MISSOURI ELECTIONS

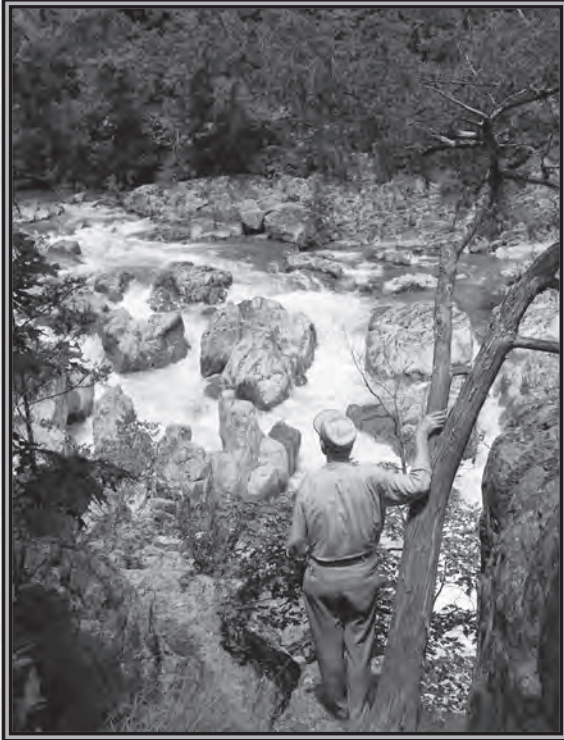

Johnson Shut Ins
Photo courtesy of Missouri State Archives



Missouri Voting and Elections

Who registers to vote in Missouri?

Citizens living in Missouri must register in order to vote. Any U.S. citizen 17 years and 6 months of age or older, if a Missouri resident, may register to vote in any election held on or after his or her 18th birthday, except:

A person who is adjudged incapacitated;

A person who is confined under sentence of imprisonment;

A person who is on probation or parole after conviction of a felony until finally discharged; or

A person who has been convicted of a felony or misdemeanor connected with the right of suffrage. (Section 115.133, RSMo.)

How do Missourians register?

Qualified citizens may register in person at the office of their local election authority, by mail, at the driver's license fee office or at participating state agencies. Registration in person is accomplished by filling out registration forms with information on identity, residence and qualifications which are signed and sworn to, then witnessed by the election authority or a designee. (Section 115.155, RSMo.)

Registration by mail, at the driver's license fee office or at the participating state agencies requires submission of an application stating qualifications. A verification or rejection of registration is sent by the election authority within seven working days. (Sections 115.155 and 115.159, RSMo.)

When do Missourians register?

An unregistered citizen may register to vote whenever local election officials' places of business are open, by requesting an application by mail from the election authority, when renewing a Missouri driver's license or when receiving services from a participating state agency. Special registration sites and dates may be utilized prior to major elections.

The deadline for registration is the fourth Wednesday prior to an election. New Missouri residents may register immediately. (Section 115.135, RSMo.)

When do Missourians vote?

In addition to certain special and emergency dates, there are six official election dates in Missouri:

The statutes require all public elections be held on the general election day, the primary election day, the general municipal election day, the first Tuesday after the first Monday in November, or on another day expressly provided by city or county charter, and in nonprimary years on the first Tuesday after the first Monday in August. (Section 115.123.1, RSMo.)

The general election day is the first Tuesday after the first Monday in November in even-numbered years. The primary election day is the first Tuesday after the first Monday in August in even-numbered years. (Sections 115.121 (1 & 2), RSMo.)

Elections for cities, towns, villages, school boards and special district officers are held the first Tuesday after the first Monday in April each year, known as "general municipal election day." (Section 115.121.3, RSMo.)

A statewide presidential preference primary shall be held on the second Tuesday after the first Monday in March of each presidential election year. (Section 115.755 RSMo.)

Who conducts registration and elections?

Voter registration and the conduct of elections are the responsibilities of boards of election commissioners in the counties of Clay, Jackson, Platte and St. Louis; in the cities of Kansas City and St. Louis; and of the election authority in St. Charles County. The county clerk serves as the election authority in all other counties of the state.

Special voting provisions

Disabled voters and persons prevented from voting at the polls because of absence or illness may vote absentee. Persons with permanent disabilities may apply for permanent absentee ballot status by applying with the local election authority. (Section 115.284, RSMo.) Curbside voting is permitted in Missouri, or voters may be transferred to more accessible precincts. Local election officials should be contacted about absentee federal service balloting or "new resident" ballots for residents who arrive after the registration deadline.

When voting, Missourians must show an approved form of identification. (Section 115.427 RSMo.)

Elections and political parties

Missourians do not register under party affiliation. Hence, at primary elections, voters may choose which “established party” they vote within. Party nominees—and independent candidates—are then listed on the general election ballot.

There are presently four “established political parties” statewide—the Democratic, Republican, Libertarian and Constitution parties. Persons may seek the nomination of these parties for any elective office from the county level and above. In order to become “established,” a party must have received more than 2 percent of the votes cast statewide for at least one of its candidates. New parties are formed by petition and may exist on the county, district or state level. They must meet

the same standard as any other party to remain “established.”

At the time of primary elections, voters select county committee members of established parties in Missouri. Those committee people, thus elected, have certain duties and responsibilities. They serve, as appropriate, as members of legislative, senatorial, judicial and congressional district committees. County, district or state committee members may be called on to fill candidate vacancies on party ballots or to select nominees for special elections from time to time. The state committees are selected, indirectly, by local committee persons. The state committees become especially important when delegates to presidential nominating (national) conventions are being selected.

Registered voters in Missouri, 2006–2014

*This is the number of registered voters from the Missouri Centralized Voter Registration list as of the November 4, 2014, General Election. This number is subject to change as the local election authorities continue to conduct their ongoing list maintenance activities.

COUNTY	2006	2008	2010	2012	2014
Adair	14,744	17,427	17,032	15,873	14,676
Andrew	11,400	11,648	12,050	12,308	11,842
Atchison	4,677	4,726	4,291	4,222	3,935
Audrain	16,476	16,397	16,384	16,734	15,442
Barry	19,777	20,794	20,847	20,665	20,292
Barton	9,022	9,015	8,536	8,712	8,686
Bates	12,292	12,091	11,806	11,913	11,218
Benton	12,900	13,670	13,722	13,770	13,525
Bollinger	7,916	8,259	8,611	8,600	8,170
Boone	105,897	121,319	118,350	125,339	116,074
Buchanan	52,561	56,750	54,790	52,390	54,108
Butler	25,779	32,908	33,259	29,999	29,486
Caldwell	6,205	6,248	6,226	6,201	6,043
Callaway	28,177	29,454	30,533	28,307	28,070
Camden	27,689	30,229	30,444	30,680	29,795
Cape Girardeau	49,745	51,205	51,611	52,928	52,628
Carroll	6,730	7,091	6,632	6,473	6,269
Carter	4,789	4,727	4,497	4,518	4,591
Cass	69,129	70,475	69,104	73,146	71,524
Cedar	8,491	8,609	8,597	8,450	8,194
Chariton	5,931	5,957	5,864	5,708	5,630
Christian	53,007	50,033	52,674	54,116	54,721
Clark	5,299	5,384	5,458	5,025	4,957
Clay	137,215	151,042	153,054	156,591	155,779
Clinton	13,663	14,455	13,817	14,395	14,250
Cole	51,285	52,878	52,022	53,249	52,775
Cooper	11,367	11,494	11,202	11,436	11,432
Crawford	17,338	17,337	17,270	16,154	15,908
Dade	5,422	5,510	5,784	5,889	5,909
Dallas	10,438	10,939	11,045	11,092	10,884
Daviess	5,440	5,434	5,389	5,285	5,028

COUNTY	2006	2008	2010	2012	2014
DeKalb	6,664	6,530	6,541	6,678	6,549
Dent	9,991	9,596	9,477	9,676	9,731
Douglas	10,621	10,758	10,147	10,236	9,924
Dunklin	21,236	21,560	20,466	19,117	17,754
Franklin	65,619	67,505	68,812	69,647	69,219
Gasconade	10,263	10,579	10,663	10,723	10,498
Gentry	5,218	5,181	4,914	4,840	4,709
Greene	184,050	190,417	197,379	197,500	189,229
Grundy	6,509	6,862	6,693	6,763	6,751
Harrison	5,959	6,050	5,593	5,583	5,281
Henry	15,868	16,106	16,285	15,937	15,774
Hickory	6,751	7,030	7,138	6,714	6,584
Holt	3,990	3,830	3,841	3,577	3,475
Howard	8,435	8,052	7,805	7,886	7,075
Howell	25,787	25,673	26,229	26,801	26,486
Iron	6,773	7,180	7,143	7,035	6,893
Jackson	228,673	244,570	245,295	246,737	245,782
Jasper	75,549	78,612	76,247	78,268	78,973
Jefferson	141,066	146,316	143,343	148,086	138,097
Johnson	28,739	31,290	32,747	33,224	32,070
Kansas City	235,459	230,897	227,649	221,355	214,871
Knox	2,955	2,926	2,843	2,879	2,610
Laclede	21,733	22,935	23,560	23,376	22,879
Lafayette	22,773	22,986	23,655	24,140	23,322
Lawrence	22,937	23,964	24,134	24,058	23,803
Lewis	6,790	6,793	6,920	6,659	6,680
Lincoln	30,494	33,411	34,090	34,780	34,854
Linn	9,023	8,943	9,079	8,896	8,639
Livingston	9,000	9,582	9,591	9,597	9,456
Macon	10,581	10,871	10,627	7,616	10,331
Madison	8,364	8,377	7,729	6,595	7,549
Maries	6,838	6,622	6,449	19,247	6,214
Marion	19,056	19,005	18,883	12,993	19,207
McDonald	14,725	13,140	13,617	10,659	12,532
Mercer	2,669	2,768	2,764	2,565	2,540
Miller	16,527	17,514	17,279	17,654	17,134
Mississippi	8,144	8,691	8,454	8,677	8,900
Moniteau	9,281	9,404	9,397	9,469	9,268
Monroe	6,275	6,238	6,087	5,972	5,856
Montgomery	8,129	8,457	8,190	8,259	8,143
Morgan	12,703	12,936	12,941	12,836	12,503
New Madrid	11,883	12,660	13,249	13,119	12,388
Newton	38,250	38,791	38,877	40,092	39,286
Nodaway	12,714	14,127	14,098	13,807	13,481
Oregon	6,660	7,045	7,458	7,356	7,307
Osage	9,011	9,215	9,382	9,552	9,407
Ozark	7,817	7,476	7,482	7,011	6,942
Pemiscot	12,214	12,275	13,376	12,013	11,538
Perry	12,016	12,446	12,803	12,398	12,071
Pettis	27,059	28,137	25,420	25,909	25,993
Phelps	25,861	27,387	27,617	28,576	28,401
Pike	11,675	11,724	11,481	11,396	11,085
Platte	58,513	62,658	62,570	64,619	64,285
Polk	18,142	19,899	19,450	20,090	19,561
Pulaski	18,581	20,800	22,782	22,265	21,255

COUNTY	2006	2008	2010	2012	2014
Putnam	3,858	3,936	4,038	3,728	3,724
Ralls	7,969	7,942	7,509	7,413	7,043
Randolph	14,518	15,485	15,617	15,753	15,834
Ray	17,896	16,226	14,539	17,826	17,804
Reynolds	6,620	6,223	6,170	5,375	5,008
Ripley	9,055	9,080	9,259	9,349	9,126
Saline	15,212	15,321	15,590	15,811	14,582
Schuyler	3,262	3,226	3,260	2,913	2,857
Scotland	3,098	3,144	3,138	3,165	3,061
Scott	25,170	27,325	26,850	27,187	26,355
Shannon	5,370	5,274	5,395	5,401	5,145
Shelby	4,900	4,830	4,864	4,673	4,606
St. Charles	224,241	244,155	243,382	256,606	255,582
St. Clair	7,127	7,026	6,755	6,843	6,661
St. Francois	38,442	37,343	38,381	39,517	37,170
St. Louis City	246,473	257,442	239,247	232,850	218,635
St. Louis County	738,775	796,979	748,526	763,992	748,126
Ste. Genevieve	11,864	12,588	12,698	12,994	12,918
Stoddard	20,202	20,923	20,002	20,237	20,390
Stone	23,107	23,955	22,776	23,437	22,973
Sullivan	4,981	5,017	4,838	4,957	4,596
Taney	31,834	33,367	34,811	35,129	34,876
Texas	14,836	15,275	15,785	16,059	15,941
Vernon	13,240	13,056	13,379	13,520	13,167
Warren	19,427	21,492	21,623	22,332	21,874
Washington	16,638	14,684	15,342	14,948	14,495
Wayne	9,140	9,407	9,254	9,315	9,156
Webster	21,825	22,124	22,325	22,908	22,605
Worth	1,683	1,687	1,644	1,573	1,513
Wright	12,997	12,940	12,906	13,140	12,450
TOTAL	4,007,174	4,205,774	4,137,545	4,180,659	4,081,259

2016 Missouri Election Calendar					
Official Election Day	Style of Election	Last Day to Register to Vote	First Day for Candidate Filing	Last Day for Candidate Filing	Final Certification Date
February 2, 2016	Bond elections may be held on the first Tuesday after the first Monday in February but no other issue shall be included on the ballot for such election.	January 6, 2016	October 13, 2015 [Jurisdictions in Kansas City begin filing October 20, 2015]	November 17, 2015	November 24, 2015
March 8, 2016 (see local charter)	Charter cities and charter counties ONLY	February 10, 2016	November 17, 2015 [Jurisdictions in Kansas City begin filing November 24, 2015]	December 22, 2015	December 29, 2015
March 15, 2016	Presidential Preference Primary	February 17, 2016	December 1, 2015	December 29, 2015	January 5, 2016
April 5, 2016	General Municipal Election	March 9, 2016	December 15, 2015 [Candidates for offices in Kansas City, contact the Kansas City Board of Elections, Platte County Board of Elections, Cass County Clerk, or Clay County Board of Elections for filing dates]	January 19, 2016	January 26, 2016
August 2, 2016	Primary Election	July 6, 2016	February 23, 2016	March 29, 2016	May 24, 2016
November 8, 2016	General Election	October 12, 2016	July 19, 2016* [Jurisdictions in Kansas City begin filing July 26, 2016]	August 23, 2016*	August 30, 2016
The final date for new party and independent candidates to submit their petitions to the Secretary of State is 5:00 p.m., August 1, 2016. Independent candidates for county offices and those wishing to form a new party within a county must submit their petition to the local election authority (county clerk or election board) by 5:00 p.m., August 1, 2016. (Section 115.329.1, RSMo.).					

1. Official Election Day—Sections 115.121, 115.123, RSMo.
2. Style of Election—Sections 115.121, 115.123, RSMo.
3. Last Day to Register—Sections 115.135.1, RSMo.
4. First Day to File—Sections 115.127.5, 115.329.1, 115.349.2, 115.761, RSMo.
5. Last Day to File—Sections 115.127.5, 115.329.1, 115.349.1, 115.761, RSMo.
6. Final Certification Date—Sections 115.125, 115.387, 115.401, 116.240, RSMo.

*Opening and closing of filing for jurisdictions authorized to elect directors in November, such as 911 & Emergency Services directors.

[Bracketed dates apply to any jurisdiction partially or wholly located in Kansas City, Missouri.]

General Election Results

November 4, 2014

U.S. Representative District 1

	Democratic	Republican	Libertarian
	Lacy Clay	Daniel J. Elder	Robb E Cunningham
St. Louis	74,807	24,676	5,243
St. Louis City	44,508	10,597	3,663
TOTAL	119,315	35,273	8,906

U.S. Representative District 2

	Democratic	Republican	Libertarian
	Arthur Lieber	Ann Wagner	Bill Slantz
Jefferson	3,247	5,988	437
St. Charles	9,913	24,266	1,534
St. Louis	62,224	117,937	5,571
TOTAL	75,384	148,191	7,542

U.S. Representative District 3

	Democratic	Republican	Libertarian	Write-in
	Courtney Denton	Blaine Luetkemeyer	Steven Hedrick	Harold Davis
Callaway	2,750	7,518	530	3
Camden	1,181	4,826	233	-
Cole	5,491	16,401	851	1
Franklin	6,487	17,797	1,268	48
Gasconade	783	3,083	125	-
Jefferson	9,637	16,558	1,345	2
Lincoln	3,473	8,804	635	2
Maries	601	2,036	80	1
Miller	732	4,436	193	-
Montgomery	677	2,426	129	-
Osage	596	3,435	111	3
St. Charles	17,756	38,033	2,794	6
Warren	1,857	5,587	299	-
TOTAL	52,021	130,940	8,593	66

U.S. Representative District 4

	Democratic	Republican	Libertarian	Write-in
	Nate Irvin	Vicky Hartzler	Herschel L. Young	Gregory A. Cowan
Audrain	931	3,068	221	-
Barton	400	2,472	142	-
Bates	1,088	2,943	270	1
Benton	10,06	3,566	227	-
Boone	16,762	21,089	2,411	-
Camden	890	3,409	174	-
Cass	6,396	17,869	1,400	-
Cedar	573	2,670	148	-
Cooper	835	2,813	277	-
Dade	337	1,773	98	-
Dallas	589	2,875	185	6
Henry	1,452	3,630	264	-
Hickoy	571	1,778	101	1
Howard	826	1,833	190	-
Johnson	2,950	7,770	745	-
Laclede	1,000	5,654	320	6
Moniteau	629	2,596	200	-
Morgan	1,048	3,964	248	-
Pettis	2,092	6,718	522	-
Pulaski	1,282	5,333	351	-
Randolph	1,507	4,636	400	1
St. Clair	692	2,278	136	-
Vernon	1,292	3,970	226	-
Webster	1,316	5,307	537	-
TOTAL	46,464	120,014	9,793	15

U.S. Representative District 5

	Democratic	Republican	Libertarian
	Emanuel Clever II	Jacob Turk	Roy Welborn
Clay	6,711	7,631	838
Jackson	25,206	34,538	2,109
Kansas City	39,738	14,144	1,550
Lafayette	3,153	6,128	298
Ray	2,506	3,535	321
Saline	1,942	3,095	192
TOTAL	79,256	69,071	5,308

U.S. Representative District 6

	Democratic	Republican	Libertarian
	W. A. (Bill) Hedge	Sam Graves	Russ Monchil
Adair	1,711	3,899	211
Andrew	1,421	3,328	167
Atchison	407	1,313	78
Audrain	296	771	33
Buchanan	8,996	11,344	785
Caldwell	468	1,624	164
Carroll	320	1,708	60
Chariton	588	1,643	96
Clark	522	1,464	63
Clay	11,311	23,092	1,599
Clinton	1,794	3,529	271
Daviess	408	1,319	91
DeKalb	615	1,957	131
Gentry	397	1,098	87
Grunday	406	2,000	119
Harrison	381	1,859	110
Holt	224	982	55
Jackson	6,028	13,420	764
Knox	282	971	34
Lewis	697	1,882	68
Linn	797	2,496	130
Livingston	764	3,038	122
Macon	1,197	3,679	136
Marion	1,610	5,008	135
Mercer	176	992	55
Monroe	529	1,592	50
Nodaway	1,558	3,878	191
Pike	1,125	2,696	129
Platte	7,483	13,780	951
Putnam	162	1,032	42
Ralls	884	2,144	66
Schuyler	275	1,108	54
Scotland	329	1,090	38
Shelby	454	1,212	23
Sullivan	336	1,172	38
Worth	206	496	51
TOTAL	55,157	124,616	7,197

U.S. Representative District 7

	Democratic	Republican	Libertarian	Write-in	Write-in	Write-in
	Jim Evans	Billy Long	Kevin Craig	John C. Hagerty	Martin Lindstedt	Nikolas Bruce
Barry	1,677	4,984	488	-	-	-
Christian	4,959	12,261	1,910	1	-	-
Greene	23,624	33,738	5,323	-	1	21
Jasper	4,819	15,989	1,193	2	-	7
Lawrence	2,583	5,078	1,014	-	-	-
McDonald	685	2,970	177	-	-	-
Newton	2,782	9,646	600	-	1	4
Polk	1,527	4,442	537	-	-	-
Stone	1,854	6,087	578	-	-	-
Taney	2,251	7,709	575	-	-	-
Webster	521	1,150	189	-	-	-
TOTAL	47,282	104,054	12,584	3	2	32

U.S. Representative District 8

	Democratic	Republican	Libertarian	Constitution	Independent
	Barbara Stocker	Jason Smith	Rick Vandeven	Doug Enyart	Terry Hampton
Bollinger	520	2,218	129	73	51
Butler	1,624	6,167	163	152	209
Cape Girardeau	3,430	12,276	678	340	290
Carter	358	1,176	44	29	152
Crawford	1,121	4,294	89	74	103
Dent	532	3,445	45	36	57
Douglas	449	2,133	71	64	144
Dunklin	1,414	3,222	93	108	383
Howell	879	4,742	119	163	1,854
Iron	755	1,345	35	76	83
Jefferson	5,826	8,060	436	544	567
Madison	708	1,817	50	96	58
Mississippi	625	1,643	28	45	55
New Madrid	1,161	2,145	65	78	117
Oregon	584	1,458	40	76	254
Ozark	454	1,833	57	33	223
Pemiscot	1,013	1,695	43	47	140
Perry	896	3,387	124	124	170
Phelps	2,585	7,387	191	133	212
Reynolds	415	1,024	20	54	53
Ripley	547	1,842	39	48	127
Scott	1,755	5,305	294	115	145
Shannon	362	1,131	27	43	88
St. Francois	3,798	7,317	288	465	461
Ste. Genevieve	1,461	1,983	98	137	139
Stoddard	1,412	5,159	164	116	177
Texas	997	3,877	97	89	196
Washington	1,668	2,990	109	113	156
Wayne	734	1,896	30	272	61
Wright	638	3,157	93	56	96
TOTAL	38,721	106,124	3,759	3,799	6,821

State Auditor—General Election: November 4, 2014

	Republican	Libertarian	Constitution
	Tom Schweich	Sean O'Toole	Rodney Farthing
Adair	3,816	927	246
Andrew	3,416	720	303
Atchison	1,274	264	89
Audrain	3,962	746	280
Barry	5,548	892	332
Barton	2,341	336	157
Bates	2,650	752	324
Benton	3,514	680	289
Bollinger	2,269	272	139
Boone	25,900	7,736	1,842
Buchanan	12,701	4,115	1,787
Butler	6,428	948	337
Caldwell	1,512	407	157
Callaway	8,091	1,553	466
Camden	8,354	1,351	449
Cape Girardeau	13,230	1,988	659
Carroll	1,624	240	64
Carter	1,242	226	90
Cass	17,591	4,707	1,493
Cedar	2,679	374	142
Chariton	1,545	370	138
Christian	14,928	2,399	908
Clark	1,339	337	131
Clay	30,696	12,457	3,299
Clinton	3,527	1,193	409
Cole	17,916	2,780	709
Cooper	3,029	537	142
Crawford	4,285	714	253
Dade	1,731	232	123
Dallas	2,794	398	278
Daviess	1,218	317	114
DeKalb	1,870	433	164
Dent	2,696	350	647
Douglas	2,307	301	133
Dunklin	3,507	765	373
Franklin	18,829	3,938	1,386
Gasconade	3,148	423	139
Gentry	1,053	241	99
Greene	45,241	10,712	2,684
Grundy	1,856	300	172
Harrison	1,733	278	134
Henry	3,442	919	360
Hickory	1,827	334	120
Holt	975	137	49
Howard	2,009	459	158
Howell	6,026	868	357
Iron	1,505	368	194
Jackson	49,786	16,449	6,182
Jasper	16,878	3,037	1,044
Jefferson	35,543	9,867	3,772
Johnson	7,710	2,120	826
Kansas City	17,837	18,530	6,419
Knox	819	212	67
Laclede	5,768	722	232
Lafayette	6,554	1,703	463
Lawrence	6,789	1,106	409
Lewis	1,813	364	160
Lincoln	9,144	1,988	947
Linn	1,989	884	178

	Republican	Libertarian	Constitution
	Tom Schweich	Sean O'Toole	Rodney Farthing
Livingston	2,781	495	153
Macon	3,623	636	293
Madison	1,875	398	189
Maries	2,174	249	90
Marion	4,685	983	395
McDonald	2,883	461	209
Mercer	870	113	76
Miller	4,316	507	246
Mississippi	1,627	258	208
Moniteau	2,720	400	97
Monroe	1,519	332	111
Montgomery	2,483	414	146
Morgan	3,994	697	275
New Madrid	2,197	614	323
Newton	10,295	1,557	539
Nodaway	3,943	838	266
Oregon	1,654	300	154
Osage	3,453	342	112
Ozark	2,032	303	125
Pemiscot	1,910	420	239
Perry	3,280	654	285
Pettis	6,630	1,555	489
Phelps	7,730	1,349	499
Pike	2,764	624	250
Platte	14,116	4,972	1,071
Polk	5,150	781	260
Pulaski	5,202	937	345
Putnam	908	170	49
Ralls	2,028	501	215
Randolph	4,772	1,024	396
Ray	3,739	1,401	478
Reynolds	1,032	218	106
Ripley	1,829	366	163
Saline	3,216	1,050	358
Schuyler	847	261	124
Scotland	938	218	98
Scott	5,740	844	363
Shannon	1,105	208	132
Shelby	1,183	193	82
St. Charles	67,225	16,218	4,501
St. Clair	2,279	459	140
St. Francois	8,533	1,949	863
St. Louis	181,710	50,343	18,617
St. Louis City	20,819	17,942	7,348
Ste. Genevieve	2,493	647	288
Stoddard	5,409	768	308
Stone	6,896	944	336
Sullivan	1,041	194	116
Taney	8,320	1,277	455
Texas	4,127	558	247
Vernon	3,889	838	297
Warren	5,826	1,106	360
Washington	3,522	744	323
Wayne	2,048	383	176
Webster	6,937	1,075	472
Worth	531	107	35
Wright	3,309	380	172
TOTAL	937,961	252,351	89,080

State Senator—General Election: November 4, 2014

State Senator District 2

	Republican
	Bob Onder
St. Charles	37,607
TOTAL	37,607

State Senator District 4

	Democratic	Republican
	Joseph (Joe) Keaveny	Courtney Blunt
St. Louis	5,904	4,423
St. Louis City	23,137	6,783
TOTAL	29,041	11,206

State Senator District 6

	Democratic	Republican
	Mollie Kristen Freebairn	Mike Kehoe
Cole	5,526	17,157
Gasconade	851	3,105
Maries	512	2,201
Miller	779	4,547
Moniteau	624	2,796
Morgan	1,051	4,214
Osage	594	3,541
TOTAL	9,937	37,561

State Senator District 8

	Republican
	Will Kraus
Jackson	31,432
TOTAL	31,432

State Senator District 10

	Democratic	Republican
	Ed Schieffer	Jeanie Riddle
Audrain	1,484	3,878
Callaway	2,858	7,993
Lincoln	5,801	7,542
Monroe	620	1,559
Montgomery	833	2,424
Warren	2,260	5,475
TOTAL	13,856	28,871

State Senator District 12

	Republican
	Dan Hegeman
Andrew	4,228
Atchison	1,601
Clay	9,718
Clinton	4,430
Daviess	1,460
DeKalb	2,300
Gentry	1,322
Grundy	2,166
Harrison	2,051
Holt	1,120
Mercer	986
Nodaway	4,743
Putnam	1,036
Sullivan	1,227
Worth	618
TOTAL	39,006

State Senator District 14

	Democratic	Write-in
	Maria N. Chappelle-Nadal	Christine LaPorta
St. Louis	30,203	1,869
TOTAL	30,203	1,869

State Senator District 16

	Republican
	Dan Brown
Camden	8,760
Crawford	4,741
Dent	3,297
Phelps	9,043
Pulaski	5,988
TOTAL	31,829

State Senator - District 18

	Republican
	Brian Munzlinger
Adair	4,699
Chariton	1,781
Clark	1,837
Knox	1,174
Lewis	2,363
Linn	2,648
Macon	4,221
Marion	5,630
Pike	3,287
Ralls	2,498
Randolph	5,479
Schuyler	1,224
Scotland	1,244
Shelby	1,375
TOTAL	39,460

State Senator District 20

	Republican
	Jay Wasson
Christian	16,395
Greene	23,796
TOTAL	40,191

State Senator District 22

	Democratic	Republican
	Jeff Roorda	Paul Wieland
Jefferson	18,774	22,208
TOTAL	18,774	22,208

State Senator District 24

	Democratic	Republican	Libertarian
	Jill Schupp	John R. Ashcroft	Jim Higgins
St. Louis	28,022	26,196	1,727
TOTAL	28,022	26,196	1,727

State Senator District 26

	Democratic	Republican
	Lloyd Klinedinst	Dave Schatz
Franklin	6,714	18,752
St. Louis	7,094	18,467
TOTAL	13,808	37,219

State Senator District 28

	Republican
	Mike Parson
Benton	3,956
Cedar	2,969
Dallas	3,132
Hickory	2,075
Laclede	6,050
Pettis	7,943
Polk	5,832
St. Clair	2,616
TOTAL	34,573

State Senator District 30

	Republican
	Bob Dixon
Greene	27,207
Total	27,207

State Senator District 32

	Republican
	Ron Richard
Dade	1,799
Jasper	19,362
Newton	11,397
Total	32,558

State Senator District 34

	Democratic	Republican
	Robert Stuber	Rob Schaaf
Buchanan	9,936	11,068
Platte	8,987	13,071
Total	18,923	24,139

State Representative—General Election: November 4, 2014

State Representative District 1

	Democratic	Republican
	Robert Ritterbusch	Allen Andrews
Atchison	308	1,472
Holt	184	1,075
Nodaway	1,315	4,292
Worth	122	640
TOTAL	1,929	7,479

State Representative District 2

	Democratic	Republican
	Mike Waltemath	J. Eggleston
Daviess	499	1,275
DeKalb	784	1,899
Gentry	758	844
Harrison	539	1,767
TOTAL	2,580	5,785

State Representative District 3

	Republican
	Nate Walker
Adair	3,646
Mercer	1,018
Putnam	1,059
Sullivan	1,300
TOTAL	7,023

State Representative District 4

	Republican
	Craig Redmon
Adair	1,165
Clark	1,794
Knox	1,144
Lewis	2,450
Schuyler	1,201
Scotland	1,276
TOTAL	9,030

State Representative District 5

	Democratic	Republican
	C. LeRoy Deichman	Lindell Shumake
Marion	1,729	5,089
Monroe	165	367
Shelby	543	1,149
TOTAL	2,437	6,605

State Representative District 6

	Democratic	Republican
	Robert Harrington	Tim Remole
Linn	404	441
Macon	1,435	3,706
Randolph	1,447	3,584
TOTAL	3,286	7,731

State Representative District 7

	Republican
	Mike Lair
Grundy	2,196
Linn	2,032
Livingston	3,442
TOTAL	7,670

State Representative District 8

	Democratic	Republican
	Ted Rights	James W. (Jim) Neely
Caldwell	581	1,668
Clay	235	686
Clinton	1,716	3,824
Ray	265	548
TOTAL	2,797	6,726

State Representative District 9

	Republican
	Delus Johnson
Andrew Buchanan	4,188
TOTAL	5,165

State Representative District 10

	Democratic
	Pat Conway
Buchanan	5,590
TOTAL	5,590

State Representative District 11

	Republican
	Galen Higdon, Jr.
Buchanan	6,062
Platte	1,298
TOTAL	7,360

State Representative District 12

	Democratic	Republican
	Sandy Van Wagner	Kenneth Wilson
Clay	2,651	5,077
Platte	864	1,666
TOTAL	3,515	6,743

State Representative District 13

	Republican	
	Nick Marshall	
Platte	7,539	
TOTAL	7,539	

State Representative District 14

	Democratic	Republican
	Stephanie Isaacson	Kevin Corlew
Clay	88	92
Platte	3,749	4,812
TOTAL	3,837	4,904

State Representative District 15

	Democratic	
	Jon Carpenter	
Clay	5,541	
TOTAL	5,541	

State Representative District 16

	Republican	
	Noel J Shull	
Clay	7,010	
TOTAL	7,010	

State Representative District 17

	Democratic	Republican
	Mark Ellebracht	S Nick King
Clay	4,504	4,576
TOTAL	4,504	4,576

State Representative District 18

	Democratic	Republican
	Lauren Arthur	Robert (Bob) Rowland
Clay	4,284	3,339
TOTAL	4,284	3,339

State Representative District 19

	Democratic	
	John Joseph Rizzo	
Jackson	785	
Kansas City	1,330	
TOTAL	2,115	

State Representative District 20

	Democratic	Republican
	John A. Mayfield	Bill E. Kidd
Jackson	3,412	4,082
TOTAL	3,412	4,082

State Representative District 21

	Democratic	
	Ira Anders	
Jackson	4,889	
TOTAL	4,889	

State Representative District 22

	Democratic	
	Brandon Ellington	
Jackson	546	
Kansas City	4,020	
TOTAL	4,566	

State Representative District 23

	Democratic	
	Randy D. Dunn	
Kansas City	3,254	
TOTAL	3,254	

State Representative District 24

	Democratic	
	Judy Morgan	
Kansas City	5,928	
TOTAL	5,928	

State Representative District 25

	Democratic	
	Jeremy LaFaver	
Kansas City	7,963	
TOTAL	7,963	

State Representative District 26

	Democratic
	Gail McCann Beatty
Kansas City	5,917
TOTAL	5,917

State Representative District 27

	Democratic
	Bonnaye V. Mims
Jackson	230
Kansas City	4,411
TOTAL	4,641

State Representative District 28

	Democratic
	Tom McDonald
Jackson	4,082
Kansas City	877
TOTAL	4,959

State Representative District 29

	Democratic	Republican
	John B. Sutton	Noel Torpey
Jackson	2,416	4,230
Kansas City	1,222	1,468
TOTAL	3,638	5,698

State Representative District 30

	Republican
	Mike Cierpiot
Jackson	6,960
Kansas City	369
TOTAL	7,329

State Representative District 31

	Republican
	Sheila Solon
Jackson	6,287
TOTAL	6,287

State Representative District 32

	Democratic	Republican
	Andrew (Andy) Herman	Jeanie Lauer
Jackson	2,361	5,526
TOTAL	2,361	5,526

State Representative District 33

	Democratic	Republican	Libertarian
	Syed Asif	Donna Pfautsch	Matthew (Matt) Stephens
Cass	769	3,767	727
Jackson	686	2,639	319
Lafayette	3	28	6
TOTAL	1,458	6,434	1,052

State Representative District 34

	Democratic	Republican
	Dale Mercer	Rebecca Roeber
Jackson	3,022	5,583
TOTAL	3,022	5,583

State Representative District 35

	Democratic	Republican
	Ken Duvall	Gary Cross
Jackson	4,064	5,023
Kansas City	656	213
TOTAL	4,720	5,236

State Representative District 36

	Democratic	Republican
	Kevin McManus	Nola Wood
Kansas City	4,715	3,146
TOTAL	4,715	3,146

State Representative District 37

	Democratic
	Joe Runions
Cass	748
Jackson	3,874
Kansas City	867
TOTAL	5,489

State Representative District 38

	Republican
	T. J. Berry
Clay	7,044
TOTAL	7,044

State Representative District 39

	Republican
	Joe Don McGaugh
Carroll	1,844
Chariton	1,420
Ray	4,583
TOTAL	7,847

State Representative District 40

	Democratic	Republican
	Lowell Jackson	Jim Hansen
Lincoln	39	125
Monroe	447	1,208
Pike	976	3,091
Ralls	962	2,223
TOTAL	2,424	6,647

State Representative District 41

	Democratic	Republican
	Dan Dildine	Randy Pietzman
Lincoln	3,861	6,243
TOTAL	3,861	6,243

State Representative District 42

	Democratic	Republican
	Rod Sturgeon	Bart Korman
Montgomery	933	2,316
St. Charles	175	528
Warren	1,459	4,210
TOTAL	2,567	7,054

State Representative District 43

	Democratic	Republican
	Ed Lockwood	Jay Houghton
Audrain	1,419	3,915
Callaway	705	1,816
TOTAL	2,124	5,731

State Representative District 44

	Democratic	Republican
	Thomas (Tom) Pauley	Caleb Rowden
Boone	3,012	5,107
Randolph	46	142
TOTAL	3,058	5,249

State Representative District 45

	Democratic
	Kip Kendrick
Boone	3,889
TOTAL	3,889

State Representative District 46

	Democratic
	Stephen Webber
Boone	7,948
TOTAL	7,948

State Representative District 47

	Democratic	Republican
	John Wright	Charles (Chuck) Basye
Boone	4,020	3,902
Cooper	64	139
Howard	191	330
Randolph	471	636
TOTAL	4,746	5,007

State Representative District 48

	Republican
	Dave Muntzel
Carroll	-
Chariton	401
Cooper	2,980
Howard	1,962
Pettis	751
Randolph	303
Saline	1,021
TOTAL	7,418

State Representative District 49

	Democratic	Republican
	Gracia Yancey Backer	Travis Fitzwater
Callaway	3,171	5,126
Cole	245	442
TOTAL	3,416	5,568

State Representative District 50

	Republican
	Caleb Jones
Boone	5,600
Cole	426
Cooper	336
Moniteau	1,470
TOTAL	7,832

State Representative District 51

	Democratic	Republican	Libertarian
	Gary Grigsby	Dean A. Dohrman	Bill Wayne
Johnson	1,358	1,792	195
Pettis	172	781	47
Saline	1,577	2,154	189
TOTAL	3,107	4,727	431

State Representative District 52

	Republican	
	Nathan Beard	
Johnson	711	
Pettis	5,200	
TOTAL	5,911	

State Representative District 53

	Democratic	Republican
	Henry Grubb	Glen Kolkmeier
Jackson	117	284
Johnson	123	235
Lafayette	3,709	5,818
TOTAL	3,949	6,337

State Representative District 54

	Republican	Constitution
	Denny Hoskins	Daniel Plemons
Johnson	5,279	1,479
Pettis	1,142	173
TOTAL	6,421	1,652

State Representative District 55

	Republican	
	Rick Brattin	
Cass	8,362	
TOTAL	8,362	

State Representative District 56

	Democratic	Republican
	Patty Johnson	Jack Bondon
Bates	62	111
Cass	2,674	5,259
Kansas City	135	155
TOTAL	2,871	5,525

State Representative District 57

	Democratic	Republican	Constitution
	William A. Grimes	Wanda Brown	Butch Page
Bates	57	96	16
Benton	410	1,672	109
Cass	350	622	150
Henry	1,807	3,348	212
TOTAL	2,624	5,738	487

State Representative District 58

	Republican	
	David Wood	
Miller	1,021	
Moniteau	1,537	
Morgan	4,559	
TOTAL	7,117	

State Representative District 59

	Republican	Constitution
	Mike Bernskoetter	Michael Eberle
Cole	8,396	1,081
Miller	428	65
TOTAL	8,824	1,146

State Representative District 60

	Republican	
	Jason (Jay) Barnes	
Cole	9,041	
TOTAL	9,041	

State Representative District 61

	Democratic	Republican
	Tom Smith	Justin Alferman
Franklin	1,950	5,109
Gasconade	439	1,341
Osage	436	1,198
TOTAL	2,825	7,648

State Representative District 62

	Republican	
	Tom Hurst	
Cole	592	
Crawford	152	
Gasconade	1,953	
Maries	2,424	
Miller	450	
Osage	2,195	
Phelps	1,093	
TOTAL	8,859	

State Representative District 63

	Democratic	Republican
	Bryan Pinette	Bryan Spencer
St. Charles	2,621	5,734
Warren	616	1,423
TOTAL	3,237	7,157

State Representative District 64

	Democratic	Republican
	Laura K. Castaneda	Robert Cornejo
Lincoln	912	2,080
St. Charles	2,035	4,280
TOTAL	2,947	6,360

State Representative District 65

	Republican
	Anne Zerr
St. Charles	7,668
TOTAL	7,668

State Representative District 66

	Democratic	Republican
	Tommie Pierson	John Saxton
St. Louis	5,720	980
St. Louis City	602	43
TOTAL	6,322	1,023

State Representative District 67

	Democratic	Republican	Libertarian
	Alan Green	Dwayne A Strickland	Jeff Coleman
St. Louis	9,616	2,241	296
TOTAL	9,616	2,241	296

State Representative District 68

	Democratic	Republican	Write-in
	Keith English	Rekha (Becky) Sharma	Mickelle L. Adkins
St. Louis	6,758	3,435	3
TOTAL	6,758	3,435	3

State Representative District 69

	Democratic	Republican
	Margo McNeil	John Vahey
St. Louis	6,501	3,414
TOTAL	6,501	3,414

State Representative District 70

	Democratic	Republican
	Bill Otto	Joe Corica
St. Charles	813	1,511
St. Louis	4,496	3,644
TOTAL	5,309	5,155

State Representative District 71

	Democratic	Republican
	Sue Meredith	Jim Cain
St. Louis	6,004	4,142
TOTAL	6,004	4,142

State Representative District 72

	Democratic	Republican
	Mary Nichols	Paul Berry
St. Louis	5,588	3,017
TOTAL	5,588	3,017

State Representative District 73

	Democratic
	Courtney Allen Curtis
St. Louis	6,055
TOTAL	6,055

State Representative District 74

	Democratic
	Sharon L. Pace
St. Louis	6,756
TOTAL	6,756

State Representative District 75

	Democratic
	Rochelle Walton Gray
St. Louis	8,077
TOTAL	8,077

State Representative District 76

	Democratic
	Joshua Peters
St. Louis City	7,006
TOTAL	7,006

State Representative District 77

	Democratic
	Kimberly M. Gardner
St. Louis City	5,829
TOTAL	5,829

State Representative District 78

	Democratic	Republican
	Penny V. Hubbard	John Hubb
St. Louis City	4,222	822
TOTAL	4,222	822

State Representative District 79

	Democratic	Republican
	Michael Butler	Robert Vroman
St. Louis City	6,222	732
TOTAL	6,222	732

State Representative District 80

	Democratic	Republican
	Mike Colona	Michael Huett
St. Louis City	6,148	1,164
TOTAL	6,148	1,164

State Representative District 81

	Democratic	Libertarian
	Jacob W. Hummel	Lisa F. Schaper
St. Louis City	4,298	1,144
TOTAL	4,298	1,144

State Representative District 82

	Democratic	Republican
	Michele Kratky	Jake Koehr
St. Louis City	6,204	2,375
TOTAL	6,204	2,375

State Representative District 83

	Democratic	Republican	Libertarian
	Gina Mitten	Jeremy Buckingham	Andrew Bolin
St. Louis	4,880	2,358	329
St. Louis City	1,649	632	145
TOTAL	6,529	2,990	474

State Representative District 84

	Democratic
	Karla May
St. Louis City	6,499
TOTAL	6,499

State Representative District 85

	Democratic
	Clem Smith
St. Louis	7,319
TOTAL	7,319

State Representative District 86

	Democratic
	Joe Adams
St. Louis	8,201
TOTAL	8,201

State Representative District 87

	Democratic
	Stacey Newman
St. Louis	8,064
TOTAL	8,064

State Representative District 88

	Democratic	Republican
	Tracy McCreery	Raymond Chandler
St. Louis	6,920	5,784
TOTAL	6,920	5,784

State Representative District 89

	Democratic	Republican
	Al Gerber	John J. Diehl, Jr.
St. Louis	5,114	10,181
TOTAL	5,114	10,181

State Representative District 90

	Democratic	Republican
	Deb Lavender	Gina Jaksetic
St. Louis	7,597	7,153
TOTAL	7,597	7,153

State Representative District 91

	Democratic	Republican
	Jeanne Kirkton	Michael Peters
St. Louis	7,667	5,157
St. Louis City	153	92
TOTAL	7,820	5,249

State Representative District 92

	Democratic	Republican
	Genise Montecillo	Al Faulstich
St. Louis	6,033	4,169
TOTAL	6,033	4,169

State Representative District 93

	Democratic	Republican
	Bob Burns	Garrett Mees
St. Louis	3,426	2,482
St. Louis City	697	364
TOTAL	4,123	2,846

State Representative District 94

	Democratic	Republican
	Vicki Lorenz Englund	Cloria Brown
St. Louis	4,240	5,334
TOTAL	4,240	5,334

State Representative District 95

	Republican
	Marsha Haefner
St. Louis	10,150
TOTAL	10,150

State Representative District 96

	Republican	Constitution
	Mike Leara	Cynthia (Cindy) Redburn
St. Louis	10,111	2,380
TOTAL	10,111	2,380

State Representative District 97

	Democratic	Republican
	Tom Dohack	John McCaherty
Jefferson	2,308	4,681
St. Louis	329	663
TOTAL	2,637	5,344

State Representative District 98

	Republican
	Shamed Dogan
St. Louis	8,653
TOTAL	8,653

State Representative District 99

	Democratic	Republican
	William H. (Bill) Pinkston	Andrew Koenig
St. Louis	3,996	6,961
TOTAL	3,996	6,961

State Representative District 100

	Republican
	Sue Allen
St. Louis	10,835
TOTAL	10,835

State Representative District 101

	Democratic	Republican
	Candace Farmer	Don Gosen
St. Louis	2,872	8,621
TOTAL	2,872	8,621

State Representative District 102

	Democratic	Republican
	John Callahan	Kurt Bahr
St. Charles	2,944	6,809
TOTAL	2,944	6,809

State Representative District 103

	Republican	Libertarian
	John D. Wiemann	Dean (Draig) Hodge
St. Charles	7,308	1,980
TOTAL	7,308	1,980

State Representative District 104

	Democratic	Republican
	Terry Lesinski	Kathie Conway
St. Charles	3,417	5,852
TOTAL	3,417	5,852

State Representative District 105

	Democratic	Republican
	Matt Judkins	Mark Parkinson
St. Charles	4,152	6,729
TOTAL	4,152	6,729

State Representative District 106

	Democratic	Republican
	Ken Tucker	Chrissy Sommer
St. Charles	3,107	5,452
TOTAL	3,107	5,452

State Representative District 107

	Republican	Write-in
	Ron Hicks	AC (Arnie C.) Dienoff
St. Charles	6,861	12
TOTAL	6,861	12

State Representative District 108

	Democratic	Republican
	Marlon Williams	Justin S. Hill
St. Charles	2,775	7,402
TOTAL	2,775	7,402

State Representative District 109

	Democratic	Republican
	Barbara (Bobbie) Bollmann	Paul Curtman
Franklin	2,693	6,720
TOTAL	2,693	6,720

State Representative District 110

	Republican
	Kirk Mathews
Franklin	1,284
St. Louis	6,878
TOTAL	8,162

State Representative District 111

	Democratic	Republican
	Michael Frame	Shane Roden
Jefferson	4,291	4,834
TOTAL	4,291	4,834

State Representative District 112

	Democratic	Republican
	Robert W Butler	Rob Vescovo
Jefferson	3,611	5,432
TOTAL	3,611	5,432

State Representative District 113

	Democratic	Republican	Constitution
	Sean Fauss	Dan Shaul	Donna Ivanovich
Jefferson	3,168	4,749	427
TOTAL	3,168	4,749	427

State Representative District 114

	Democratic	Republican
	T.J. McKenna	Becky Ruth
Jefferson	4,204	4,791
TOTAL	4,204	4,791

State Representative District 115

	Democratic	Republican	Constitution
	Dan Darian	Elaine Freeman Gannon	Jerry Dollar Jr.
Jefferson	1,621	3,285	256
St. Francois	689	1,486	103
Ste. Genevieve	163	284	25
TOTAL	2,473	5,055	384

State Representative District 116

	Republican
	Kevin Engler
Perry	1,288
St. Francois	2,826
Ste. Genevieve	2,649
TOTAL	6,763

State Representative District 117

	Democratic
	Linda Black
St. Francois	5,081
TOTAL	5,081

State Representative District 118

	Democratic	Republican
	Ben Harris	Michael P. McGill
Jefferson	3,239	2,604
Washington	1,316	1,542
TOTAL	4,555	4,146

State Representative District 119

	Democratic	Republican
	Susan J. Cunningham	Dave Hinson
Franklin	2,376	5,152
Washington	101	193
TOTAL	2,477	5,345

State Representative District 120

	Democratic	Republican
	Zechariah (Zech) Hockersmith	Jason Chipman
Crawford	1,248	4,158
Phelps	1,031	2,553
TOTAL	2,279	6,711

State Representative District 121

	Republican
	Keith Frederick
Phelps	4,075
Pulaski	2,144
TOTAL	6,219

State Representative District 122

	Republican
	Steve Lynch
Pulaski	3,580
TOTAL	3,580

State Representative District 123

	Republican
	Diane Franklin
Camden	4,173
Laclede	2,659
TOTAL	6,832

State Representative District 124

	Republican
	Rocky Miller
Camden	4,853
Miller	2,842
TOTAL	7,695

State Representative District 125

	Republican
	Warren D. Love
Benton	2,069
Cedar	1,303
Hickory	2,006
St. Clair	2,447
TOTAL	7,825

State Representative District 126

	Democratic	Republican	Constitution
	Sam Foursha	Patricia Pike	William M. Gilmore
Bates	1,119	2,534	367
Vernon	2,398	2,960	170
TOTAL	3,517	5,494	537

State Representative District 127

	Republican
	Mike Kelley
Barton	2,732
Cedar	302
Dade	1,886
Jasper	3,034
Polk	-
TOTAL	7,954

State Representative District 128

	Republican
	Sue Entlicher
Cedar	1,303
Polk	5,903
TOTAL	7,206

State Representative District 129

	Democratic	Republican
	John L. Wilson	Sandy Crawford
Dallas	648	3,003
Laclede	634	3,281
TOTAL	1,282	6,284

State Representative District 130

	Republican
	Jeff Messenger
Greene	7,598
TOTAL	7,598

State Representative District 131

	Democratic	Republican
	Marlee Yant	Sonya Murray Anderson
Greene	2,072	5,578
TOTAL	2,072	5,578

State Representative District 132

	Democratic	Republican
	Charlie Norr	Fred Ellison
Greene	2,100	1,635
TOTAL	2,100	1,635

State Representative District 133

	Republican
	Eric W. Burlison
Greene	7,047
TOTAL	7,047

State Representative District 134

	Democratic	Republican
	Kevin Knox	Elijah Haahr
Greene	2,909	5,214
TOTAL	2,909	5,214

State Representative District 135

	Democratic	Republican
	Angie Filbeck	Lincoln Hough
Greene	3,413	4,698
TOTAL	3,413	4,698

State Representative District 136

	Republican
	Kevin Austin
Greene	9,808
TOTAL	9,808

State Representative District 137

	Democratic	Republican	Libertarian
	Sandy Grogan	Lyndall Fraker	Bill Boone
Greene	1,418	3,876	255
Webster	961	3,935	224
TOTAL	2,379	7,811	479

State Representative District 138

	Republican
	Don Phillips
Christian Stone	856
Taney	7,514
TOTAL	298
	8,668

State Representative District 139

	Republican
	Jered Taylor
Christian	7,528
TOTAL	7,528

State Representative District 140

	Democratic	Republican
	Jim Billedo	Lynn Morris
Christian	1,872	7,151
TOTAL	1,872	7,151

State Representative District 141

	Republican
	Tony Dugger
Webster	3,303
Wright	3,591
TOTAL	6,894

State Representative District 142

	Republican
	Robert Ross
Howell	589
Phelps	460
Pulaski	390
Texas	4,541
TOTAL	5,980

State Representative District 143

	Republican
	Jeff Pogue
Dent	3,430
Oregon	1,948
Reynolds	161
Shannon	1,240
TOTAL	6,779

State Representative District 144

	Republican
	Paul Fitzwater
Iron	2,068
Reynolds	1,167
Washington	1,837
Wayne	1,987
TOTAL	7,059

State Representative District 145

	Democratic	Republican
	Charles Elrod	Shelley (White) Keeney
Bollinger	567	2,447
Madison	899	1,903
Perry	645	2,451
TOTAL	2,111	6,801

State Representative District 146

	Republican
	Donna Lichtenegger
Cape Girardeau	7,933
TOTAL	7,933

State Representative District 147

	Democratic	Republican	Libertarian
	Gary L. Gaines	Kathy Swan	Greg Tlappek
Cape Girardeau	1,676	5,214	615
TOTAL	1,676	5,214	615

State Representative District 148

	Republican
	Holly Rehder
Mississippi	1,255
Scott	4,660
TOTAL	5,915

State Representative District 149

	Democratic	Republican
	Bill Burlison	Don Rone
Mississippi	390	522
New Madrid	1,353	2,334
Pemiscot	574	522
Scott	453	424
TOTAL	2,770	3,802

State Representative District 150

	Democratic	Republican
	Walter Dearing	Andrew McDaniel
Dunklin	2,127	1,934
Pemiscot	766	1,186
TOTAL	2,893	3,120

State Representative District 151

	Democratic	Republican
	Ryan Wm. Holder	Tila Rowland Hubrecht
Scott	403	761
Stoddard	2,103	4,991
TOTAL	2,506	5,752

State Representative District 152

	Republican
	Todd Richardson
Butler	4,646
Dunklin	1,144
TOTAL	5,790

State Representative District 153

	Republican	Libertarian
	Steve Cookson	Ginny Keirns
Butler	2,664	393
Carter	1,332	363
Ripley	2,007	536
Wayne	480	114
TOTAL	6,483	1,406

State Representative District 154

	Republican
	Shawn Rhoads
Howell	5,933
TOTAL	5,933

State Representative District 155

	Republican
	Lyle Rowland
Douglas	2,424
Ozark	2,257
Taney	2,586
TOTAL	7,267

State Representative District 156

	Republican
	Jeff Justus
Taney	6,492
TOTAL	6,492

State Representative District 157

	Democratic	Republican
	Vince Jennings	Mike Moon
Lawrence	2,011	6,407
TOTAL	2,011	6,407

State Representative District 158

	Republican
	Scott Fitzpatrick
Barry	6,290
Lawrence	246
Stone	47
TOTAL	6,583

State Representative District 159

	Republican
	Bill Lant
McDonald	3,346
Newton	2,362
TOTAL	5,708

State Representative District 160

	Republican
	Bill Reiboldt
Newton	7,434
TOTAL	7,434

State Representative District 161

	Democratic	Republican
	Charles (Hugh) Shields	William (Bill) White
Jasper	1,176	3,092
Newton	451	1,501
TOTAL	1,627	4,593

State Representative District 162

	Republican
	Charlie Davis
Jasper	6,263
Newton	5
TOTAL	6,268

State Representative District 163

	Democratic	Republican
	Michael Jarrett	Tom Flanigan
Jasper	1,256	5,850
TOTAL	1,256	5,850

Missouri Supreme Court—General Election: November 4, 2014

Laura Denvir Stith	YES	NO	Laura Denvir Stith	YES	NO
Adair	3,117	1,624	Livingston	2,121	1,152
Andrew	3,017	1,339	Macon	2,719	1,507
Atchison	1,096	480	Madison	1,364	1,078
Audrain	3,153	1,624	Maries	1,394	921
Barry	4,356	1,900	Marion	4,123	1,642
Barton	1,621	1,041	McDonald	1,971	1,259
Bates	2,060	1,604	Mercer	623	407
Benton	2,699	1,572	Miller	3,000	1,708
Bollinger	1,448	1,109	Mississippi	1,258	859
Boone	22,233	8,079	Moniteau	1,854	1,063
Buchanan	13,850	4,793	Monroe	1,263	631
Butler	4,302	2,738	Montgomery	1,755	1,197
Caldwell	1,190	820	Morgan	2,826	1,794
Callaway	6,104	3,204	New Madrid	2,036	1,055
Camden	6,123	3,218	Newton	7,178	4,086
Cape Girardeau	9,637	5,209	Nodaway	3,277	1,564
Carroll	1,184	606	Oregon	1,321	672
Carter	769	665	Osage	1,995	1,627
Cass	13,848	8,510	Ozark	1,450	787
Cedar	1,879	1,066	Pemiscot	1,566	886
Chariton	1,271	725	Perry	2,609	1,338
Christian	11,781	4,704	Pettis	5,497	2,799
Clark	1,231	615	Phelps	6,041	2,922
Clay	28,447	17,220	Pike	2,104	1,367
Clinton	3,082	1,920	Platte	13,114	6,733
Cole	13,777	6,379	Polk	3,798	1,928
Cooper	2,319	1,124	Pulaski	4,372	1,830
Crawford	2,654	2,183	Putnam	675	384
Dade	1,292	622	Ralls	1,788	891
Dallas	2,154	1,061	Randolph	3,974	2,047
Daviess	994	583	Ray	3,520	2,118
DeKalb	1,543	863	Reynolds	779	509
Dent	1,846	1,459	Ripley	1,387	798
Douglas	1,604	943	Saline	3,152	1,452
Dunklin	3,054	1,460	Schuyler	716	516
Franklin	13,001	9,344	Scotland	829	436
Gasconade	1,893	1,472	Scott	4,253	2,382
Gentry	910	483	Shannon	768	552
Greene	38,194	15,324	Shelby	858	543
Grundy	1,474	752	St. Charles	48,773	29,570
Harrison	1,427	580	St. Clair	1,678	1,091
Henry	2,708	1,913	St. Francois	6,441	4,613
Hickory	1,325	827	St. Louis	153,646	97,756
Holt	709	392	St. Louis City	35,684	16,165
Howard	1,683	825	Ste. Genevieve	1,826	1,536
Howell	4,577	2,070	Stoddard	3,997	2,355
Iron	1,178	831	Stone	5,284	2,133
Jackson	43,207	28,188	Sullivan	786	545
Jasper	13,098	5,948	Taney	6,340	2,902
Jefferson	25,661	20,401	Texas	2,846	1,541
Johnson	6,893	3,417	Vernon	3,032	1,765
Kansas City	35,153	12,989	Warren	3,860	2,826
Knox	675	390	Washington	2,294	2,078
Laclede	4,299	2,004	Wayne	1,231	1,188
Lafayette	5,458	2,985	Webster	5,175	2,593
Lawrence	5,169	2,529	Worth	387	269
Lewis	1,691	623	Wright	2,079	1,285
Lincoln	6,758	4,787	TOTAL	790,408	442,916
Linn	1,845	1,129			

Missouri Supreme Court—General Election: November 4, 2014

Paul Campbell Wilson	YES	NO	Paul Campbell Wilson	YES	NO
Adair	3,067	1,560	Livingston	2,096	1,117
Andrew	2,974	1,345	Macon	2,766	1,480
Atchison	1,092	479	Madison	1,343	1,068
Audrain	3,191	1,525	Maries	1,400	898
Barry	4,321	1,897	Marion	4,146	1,537
Barton	1,630	996	McDonald	2,010	1,197
Bates	2,030	1,592	Mercer	609	410
Benton	2,665	1,562	Miller	3,062	1,640
Bollinger	1,409	1,093	Mississippi	1,310	782
Boone	21,760	8,029	Moniteau	1,887	990
Buchanan	13,583	4,828	Monroe	1,284	589
Butler	4,282	2,634	Montgomery	1,647	1,160
Caldwell	1,155	830	Morgan	2,775	1,768
Callaway	6,195	3,096	New Madrid	2,020	1,024
Camden	6,097	3,121	Newton	7,270	3,812
Cape Girardeau	9,546	5,120	Nodaway	3,286	1,542
Carroll	1,161	617	Oregon	1,307	670
Carter	742	659	Osage	2,029	1,557
Cass	13,719	8,446	Ozark	1,442	772
Cedar	1,875	1,049	Pemiscot	1,544	882
Chariton	1,258	712	Perry	2,566	1,294
Christian	11,826	4,479	Pettis	5,437	2,753
Clark	1,221	601	Phelps	6,096	2,716
Clay	27,537	17,769	Pike	2,122	1,321
Clinton	3,001	1,959	Platte	12,886	6,839
Cole	14,262	5,797	Polk	3,824	1,791
Cooper	2,345	1,084	Pulaski	4,394	1,677
Crawford	2,681	2,138	Putnam	681	366
Dade	1,296	598	Ralls	1,803	843
Dallas	2,199	995	Randolph	3,983	1,987
Daviess	990	582	Ray	3,465	2,134
DeKalb	1,538	850	Reynolds	763	511
Dent	1,849	1,403	Ripley	1,385	774
Douglas	1,630	890	Saline	3,083	1,469
Dunklin	3,017	1,461	Schuyler	704	501
Franklin	12,776	9,305	Scotland	870	394
Gasconade	1,891	1,446	Scott	4,166	2,376
Gentry	903	471	Shannon	786	521
Greene	37,715	15,079	Shelby	848	525
Grundy	1,464	726	St. Charles	47,423	30,154
Harrison	1,428	575	St. Clair	1,668	1,086
Henry	2,647	1,924	St. Francois	6,324	4,616
Hickory	1,323	814	St. Louis	143,304	103,916
Holt	726	369	St. Louis City	32,829	18,284
Howard	1,681	807	Ste. Genevieve	1,784	1,527
Howell	4,614	1,959	Stoddard	4,000	2,293
Iron	1,171	813	Stone	5,269	2,065
Jackson	41,677	28,896	Sullivan	777	539
Jasper	13,165	5,794	Taney	6,443	2,776
Jefferson	25,001	20,540	Texas	2,862	1,486
Johnson	6,848	3,369	Vernon	2,990	1,787
Kansas City	33,196	14,112	Warren	3,793	2,777
Knox	682	363	Washington	2,288	2,066
Laclede	4,288	1,973	Wayne	1,249	1,114
Lafayette	5,431	2,966	Webster	5,291	2,414
Lawrence	5,209	2,416	Worth	393	261
Lewis	1,664	619	Wright	2,071	1,203
Lincoln	6,686	4,828	TOTAL	769,033	449,128
Linn	1,850	1,117			

Court of Appeals—General Election: November 4, 2014**Eastern District**

	Angela Turner Quigless	Angela Turner Quigless	Lisa S. Van Amburg	Lisa S. Van Amburg
	YES	NO	YES	NO
Audrain	3,166	1,559	3,162	1,558
Cape Girardeau	9,491	5,205	9,606	5,082
Clark	1,194	619	1,198	616
Franklin	12,649	9,435	12,710	9,315
Gasconade	1,819	1,450	1,816	1,440
Jefferson	24,912	20,668	25,179	20,330
Knox	669	369	662	375
Lewis	1,643	641	1,663	619
Lincoln	6,494	4,795	6,479	4,752
Madison	1,342	1,079	1,349	1,070
Marion	4,071	1,608	4,079	1,610
Monroe	1,265	597	1,258	591
Montgomery	1,618	1,200	1,652	1,365
Osage	1,941	1,629	1,940	1,621
Perry	2,566	1,297	2,583	1,270
Pike	2,108	1,340	2,119	1,326
Ralls	1,796	860	1,782	866
Scotland	796	441	808	427
Shelby	826	563	828	553
St. Charles	47,787	29,463	47,395	28,752
St. Francois	6,338	4,628	6,344	4,591
St. Louis	150,355	98,656	150,608	97,938
St. Louis City	36,840	15,199	34,875	16,171
Ste. Genevieve	1,797	1,512	1,785	1,514
Warren	3,791	2,802	3,825	2,762
Washington	2,272	2,014	2,247	2,038
TOTAL	329,546	209,629	327,952	208,552

Southern District

	Mary W. Sheffield	Mary W. Sheffield	Nancy Steffen Rahmeyer	Nancy Steffen Rahmeyer
	YES	NO	YES	NO
Barry	4,429	1,805	4,347	1,886
Barton	1,661	983	1,655	989
Bollinger	1,442	1,102	1,434	1,113
Butler	4,338	2,591	4,289	2,650
Camden	6,198	3,060	6,157	3,084
Carter	761	632	762	646
Cedar	1,869	1,034	1,839	1,047
Christian	11,940	4,388	11,904	4,380
Crawford	2,731	2,047	2,638	2,106
Dade	1,307	589	1,301	592
Dallas	2,202	991	2,171	1,018
Dent	2,005	1,342	1,857	1,417
Douglas	1,631	889	1,634	882
Dunklin	3,061	1,399	2,960	1,426
Greene	39,622	13,645	38,996	13,643
Hickory	1,350	784	1,338	794
Howell	4,650	1,974	4,574	2,019
Iron	1,205	776	1,151	830
Jasper	13,236	5,537	13,123	5,590
Laclede	4,345	1,933	4,290	1,976
Lawrence	5,257	2,401	5,194	2,450
Maries	1,573	759	1,386	846
McDonald	2,013	1,194	1,938	1,240
Mississippi	1,321	767	1,341	755
New Madrid	2,054	993	2,019	1,020
Newton	7,343	3,767	7,240	3,840
Oregon	1,330	636	1,281	664
Ozark	1,475	755	1,458	769
Pemiscot	1,588	792	1,549	812
Phelps	7,722	1,965	6,172	2,565
Polk	3,899	1,724	3,888	1,750
Pulaski	4,744	1,525	4,336	1,692
Reynolds	784	496	772	503
Ripley	1,391	766	1,373	777
Scott	4,212	2,345	4,186	2,371
Shannon	804	511	778	508
St. Clair	1,664	1,092	1,673	1,084
Stoddard	4,037	2,270	4,034	2,266
Stone	5,364	1,985	5,319	2,027
Taney	6,507	2,662	6,447	2,651
Texas	3,160	1,337	2,866	1,458
Wayne	1,239	1,124	1,219	1,156
Webster	5,306	2,406	5,235	2,462
Wright	2,089	1,227	2,047	1,202
TOTAL	186,859	83,000	182,171	84,956

Western District

	Lisa White Hardwick	Lisa White Hardwick	Anthony Rex Gabbert	Anthony Rex Gabbert
	YES	NO	YES	NO
Adair	3,142	1,515	3,019	1,586
Andrew	3,022	1,297	2,959	1,328
Atchison	1,084	471	1,080	464
Bates	2,099	1,538	2,029	1,563
Benton	2,751	1,496	2,665	1,556
Boone	22,069	7,713	21,203	8,081
Buchanan	13,695	4,639	13,399	4,811
Caldwell	1,192	803	1,162	829
Callaway	6,100	3,027	6,003	3,084
Carroll	1,192	574	1,155	603
Cass	14,058	8,141	13,690	8,437
Chariton	1,301	692	1,290	685
Clay	28,531	16,829	28,286	17,160
Clinton	3,089	1,892	3,026	1,943
Cole	13,874	6,015	13,695	6,090
Cooper	2,311	1,066	2,278	1,089
Daviess	977	576	975	574
DeKalb	1,547	832	1,520	841
Gentry	918	457	907	457
Grundy	1,475	740	1,463	730
Harrison	1,426	582	1,409	581
Henry	2,721	1,861	2,662	1,911
Holt	712	383	725	369
Howard	1,706	789	1,713	780
Jackson	43,162	27,583	41,084	28,840
Johnson	7,003	3,251	6,888	3,325
Kansas City	36,167	12,192	32,754	14,201
Lafayette	5,509	2,849	5,403	2,972
Linn	1,892	1,054	1,835	1,074
Livingston	2,108	1,110	2,097	1,124
Macon	2,776	1,450	2,727	1,507
Mercer	621	402	602	406
Miller	2,978	1,680	2,978	1,635
Moniteau	1,879	1,002	1,855	1,017
Morgan	2,852	1,717	2,768	1,770
Nodaway	3,311	1,466	3,274	1,497
Pettis	5,551	2,664	5,390	2,793
Platte	13,201	6,570	12,965	6,706
Putnam	678	368	677	366
Randolph	4,036	1,942	4,007	1,957
Ray	3,599	2,011	3,469	2,078
Saline	3,137	1,426	3,066	1,480
Schuyler	720	501	695	510
Sullivan	794	526	764	541
Vernon	3,043	1,700	2,990	1,743
Worth	391	262	412	242
TOTAL	276,400	137,654	267,013	143,336

Circuit Judges (Partisan)—General Election: November 4, 2014**Circuit 11—Division 1**

	Democratic
	Ted House
St. Charles	60,395
TOTAL	60,395

Circuit 13 - Division 4

	Republican
	Jodie C. Asel
Boone	27,606
Callaway	8,780
TOTAL	36,386

Circuit 19—Division 2

	Republican
	Daniel Green
Cole	18,719
TOTAL	18,719

Circuit 19—Division 4

	Democratic	Republican
	Pat Joyce	Brian Stumpe
Cole	12,063	10,722
TOTAL	12,063	10,722

Circuit 23—Division 2

	Republican
	Darrell Missey
Jefferson	41,703
TOTAL	41,703

Circuit 25—Division 2

	Republican
	John Beger
Maries	2,210
Phelps	9,050
Pulaski	5,741
Texas	4,320
TOTAL	21,321

Circuit 32—Division 1

	Republican
	Michael Gardner
Bollinger	2,557
Cape Girardeau	14,011
Perry	3,705
TOTAL	20,273

Circuit 36

	Republican
	Michael Pritchett
Butler	7,380
Ripley	2,107
TOTAL	9,487

Circuit 38

	Republican
	Laura Johnson
Christian	15,875
Taney	9,039
TOTAL	24,914

Circuit 42—Division 2

	Democratic
	Kelly Parker
Crawford	3,652
Dent	2,882
Iron	1,908
Reynolds	1,198
Wayne	1,798
TOTAL	11,438

Circuit Judges (Nonpartisan)—General Election: November 4, 2014

Circuit 6—Division 2

	James W. Van Amburg	James W. Van Amburg
	YES	NO
Platte	13,370	6,489
TOTAL	13,370	6,489

Circuit 7—Division 2

	Janet Lee Sutton	Janet Lee Sutton
	YES	NO
Clay	28,626	16,674
TOTAL	28,626	16,674

Circuit 16—Division 2

	Kenneth R. Garrett, III	Kenneth R. Garrett, III
	YES	NO
Jackson	41,916	28,227
Kansas City	34,161	13,328
TOTAL	76,077	41,555

Circuit 16—Division 10

	Patrick W. Campbell	Patrick W. Campbell
	YES	NO
Jackson	41,735	28,281
Kansas City	33,442	13,625
TOTAL	75,177	41,906

Circuit 16—Division 14

	John M. Torrence	John M. Torrence
	YES	NO
Jackson	41,555	28,708
Kansas City	33,058	13,866
TOTAL	74,613	42,574

Circuit 16—Division 15

	Robert M. Schieber	Robert M. Schieber
	YES	NO
Jackson	41,868	27,910
Kansas City	32,816	13,828
TOTAL	74,684	41,738

Circuit 16—Division 18

	Kevin Duane Harrell	Kevin Duane Harrell
	YES	NO
Jackson	40,754	28,460
Kansas City	33,214	13,182
TOTAL	73,968	41,642

Circuit 21—Division 1

	Robert S. Cohen	Robert S. Cohen
	YES	NO
St. Louis	143,829	101,093
TOTAL	143,829	101,093

Circuit 21—Division 2

	Maura B. McShane	Maura B. McShane
	YES	NO
St. Louis	146,149	96,785
TOTAL	146,149	96,785

Circuit 21—Division 8

	Tom Depriest, Jr.	Tom Depriest, Jr.
	YES	NO
St. Louis	140,258	101,912
TOTAL	140,258	101,912

Circuit 21—Division 12

	Steven H. Goldman	Steven H. Goldman
	YES	NO
St. Louis	140,577	101,975
TOTAL	140,577	101,975

Circuit 21—Division 14

	Kristine Allen Kerr	Kristine Allen Kerr
	YES	NO
St. Louis	147,331	95,067
TOTAL	147,331	95,067

Circuit 21—Division 15

	John D. Warner, Jr.	John D. Warner, Jr.
	YES	NO
St. Louis	139,352	101,633
TOTAL	139,352	101,633

Circuit 22–Division 2

	David L. Dowd	David L. Dowd
	YES	NO
St. Louis City	34,814	16,662
TOTAL	34,814	16,662

Circuit 22–Division 4

	Julian L. Bush	Julian L. Bush
	YES	NO
St. Louis City	32,532	17,828
TOTAL	32,532	17,828

Circuit 22–Division 7

	John J. Riley	John J. Riley
	YES	NO
St. Louis City	32,682	17,378
TOTAL	32,682	17,378

Circuit 22–Division 8

	Michael F. Stelzer	Michael F. Stelzer
	YES	NO
St. Louis City	31,884	18,198
TOTAL	31,884	18,198

Circuit 22–Division 13

	Steven R. Ohmer	Steven R. Ohmer
	YES	NO
St. Louis City	32,365	17,733
TOTAL	32,365	17,733

Circuit 22–Division 15

	Elizabeth Bryne Hogan	Elizabeth Bryne Hogan
	YES	NO
St. Louis City	34,681	15,510
TOTAL	34,681	15,510

Circuit 22–Division 23

	Timothy J. Wilson	Timothy J. Wilson
	YES	NO
St. Louis City	33,230	16,772
TOTAL	33,230	16,772

Circuit 31–Division 2

	David C. Jones	David C. Jones
	YES	NO
Greene	40,276	12,910
TOTAL	40,276	12,910

Associate Circuit Judges (Nonpartisan)—General Election: November 4, 2014

Circuit 7—Division 5

	David P. Chamberlain	David P. Chamberlain
	YES	NO
Clay	28,418	16,739
TOTAL	28,418	16,739

Circuit 7—Division 6

	Karen Lee Krauser	Karen Lee Krauser
	YES	NO
Clay	28,067	16,974
TOTAL	28,067	16,974

Circuit 16—Division 25

	Richard T. Standridge	Richard T. Standridge
	YES	NO
Jackson	41,085	28,381
Kansas City	32,791	14,013
TOTAL	73,876	42,394

Circuit 16—Division 27

	Gregory Burnett Gillis	Gregory Burnett Gillis
	YES	NO
Jackson	40,838	28,456
Kansas City	33,251	13,535
TOTAL	74,089	41,991

Circuit 16—Division 30

	Twila Kay Rigby	Twila Kay Rigby
	YES	NO
Jackson	42,006	27,827
Kansas City	33,958	12,868
TOTAL	75,964	40,695

Circuit 16—Division 31

	Mary Frances Weir	Mary Frances Weir
	YES	NO
Jackson	42,884	27,283
Kansas City	34,387	12,531
TOTAL	77,271	39,814

Circuit 16—Division 33

	Jeffrey L. Bushur	Jeffrey L. Bushur
	YES	NO
Jackson	41,514	28,409
Kansas City	32,561	14,069
TOTAL	74,075	42,478

Circuit 21—Division 31

	Mary Elizabeth Ott	Mary Elizabeth Ott
	YES	NO
St. Louis	151,135	90,755
TOTAL	151,135	90,755

Circuit 21—Division 36

	Ellen Hannigan Ribaldo	Ellen Hannigan Ribaldo
	YES	NO
St. Louis	146,471	94,708
TOTAL	146,471	94,708

Circuit 21—Division 38

	Lawrence J. Permuter	Lawrence J. Permuter
	YES	NO
St. Louis	138,034	102,443
TOTAL	138,034	102,443

Circuit 21—Division 39

	Patrick Clifford	Patrick Clifford
	YES	NO
St. Louis	136,401	102,281
TOTAL	136,401	102,281

Circuit 21—Division 40

	Dennis N. Smith	Dennis N. Smith
	YES	NO
St. Louis	135,965	101,960
TOTAL	135,965	101,960

Circuit 21—Division 41

	Judy Preddy Draper	Judy Preddy Draper
	YES	NO
St. Louis	138,984	100,746
TOTAL	138,984	100,746

Circuit 22–Division 14

	Paula Perkins Bryant	Paula Perkins Bryant
	YES	NO
St. Louis City	35,284	15,095
TOTAL	35,284	15,095

Circuit 22–Division 24

	Michael W. Noble	Michael W. Noble
	YES	NO
St. Louis City	32,910	16,813
TOTAL	32,910	16,813

Circuit 22–Division 25

	Theresa Counts Burke	Theresa Counts Burke
	YES	NO
St. Louis City	34,501	15,702
TOTAL	34,501	15,702

Circuit 22–Division 28

	Barbara Tina Peebles	Barbara Tina Peebles
	YES	NO
St. Louis City	33,759	17,056
TOTAL	33,759	17,056

Circuit 22–Division 29

	Christopher E. McGraugh	Christopher E. McGraugh
	YES	NO
St. Louis City	31,802	17,804
TOTAL	31,802	17,804

Circuit 31–Division 21

	Dan Imhof	Dan Imhof
	YES	NO
Greene	41,267	12,521
TOTAL	41,267	12,521

Circuit 31–Division 22

	Jason Brown	Jason Brown
	YES	NO
Greene	40,723	12,473
TOTAL	40,723	12,473

Circuit 31–Division 24

	Mark A. Powell	Mark A. Powell
	YES	NO
Greene	41,696	12,294
TOTAL	41,696	12,294

Constitutional Amendment 2—General Election: November 4, 2014

	YES	NO		YES	NO
Adair	3,676	2,021	Maries	1,741	934
Andrew	3,761	1,073	Marion	4,953	1,718
Atchison	1,303	452	McDonald	2,802	959
Audrain	3,489	1,832	Mercer	854	337
Barry	5,529	1,563	Miller	3,701	1,547
Barton	2,188	802	Mississippi	1,805	520
Bates	3,230	1,020	Moniteau	2,176	1,215
Benton	3,619	1,093	Monroe	1,476	682
Bollinger	2,014	888	Montgomery	2,067	1,211
Boone	24,074	16,506	Morgan	3,666	1,562
Buchanan	16,202	4,546	New Madrid	2,658	866
Butler	6,014	1,930	Newton	8,974	3,895
Caldwell	1,637	614	Nodaway	3,644	1,823
Callaway	6,959	3,693	Oregon	1,687	683
Camden	8,380	2,315	Osage	2,682	1,367
Cape Girardeau	12,608	4,201	Ozark	1,962	637
Carroll	1,463	580	Pemiscot	2,060	804
Carter	1,155	516	Perry	3,368	1,299
Cass	20,131	5,242	Pettis	7,029	2,179
Cedar	2,497	847	Phelps	7,203	3,169
Chariton	1,403	906	Pike	2,818	1,183
Christian	14,286	4,697	Platte	17,633	4,544
Clark	1,454	596	Polk	4,722	1,688
Clay	40,415	10,485	Pulaski	5,317	1,538
Clinton	4,215	1,337	Putnam	917	299
Cole	14,656	7,878	Ralls	2,238	844
Cooper	2,601	1,302	Randolph	4,283	2,296
Crawford	3,833	1,679	Ray	4,613	1,648
Dade	1,596	596	Reynolds	1,047	501
Dallas	2,538	1,089	Ripley	1,914	625
Daviess	1,328	467	Saline	3,644	1,477
DeKalb	2,001	697	Schuyler	924	486
Dent	2,743	1,218	Scotland	933	539
Douglas	2,043	852	Scott	5,733	1,810
Dunklin	4,088	1,174	Shannon	1,130	518
Franklin	18,340	7,033	Shelby	1,143	511
Gasconade	2,761	1,128	St. Charles	72,889	22,208
Gentry	1,157	401	St. Clair	2,320	732
Greene	46,613	15,411	St. Francois	9,392	3,080
Grundy	1,849	644	St. Louis	200,126	86,684
Harrison	1,920	428	St. Louis City	34,261	24,126
Henry	3,948	1,306	Ste. Genevieve	2,729	1,119
Hickory	1,764	641	Stoddard	5,079	1,877
Holt	941	287	Stone	6,849	1,596
Howard	1,668	1,205	Sullivan	921	586
Howell	5,684	1,928	Taney	8,229	2,180
Iron	1,522	770	Texas	3,809	1,342
Jackson	64,910	17,423	Vernon	3,400	1,936
Jasper	15,093	6,789	Warren	5,372	2,245
Jefferson	38,756	14,593	Washington	3,369	1,663
Johnson	8,644	2,774	Wayne	1,913	927
Kansas City	35,865	18,630	Webster	6,668	2,254
Knox	835	432	Worth	506	220
Laclede	5,327	1,593	Wright	2,808	1,132
Lafayette	7,081	2,315	TOTAL	1,018,773	396,519
Lawrence	6,463	2,173			
Lewis	1,904	719			
Lincoln	9,956	3,114			
Linn	2,391	952			
Livingston	2,679	1,077			
Macon	3,519	1,409			
Madison	1,897	816			

For official ballot title, see page 636

Constitutional Amendment 3—General Election: November 4, 2014

	YES	NO		YES	NO
Adair	1,073	4,825	Maries	586	2,152
Andrew	936	3,984	Marion	1,426	5,459
Atchison	336	1,466	McDonald	1,176	2,651
Audrain	891	4,551	Mercer	237	1,003
Barry	1,810	5,379	Miller	1,261	4,104
Barton	544	2,503	Mississippi	594	1,793
Bates	784	3,594	Moniteau	603	2,870
Benton	1,142	3,661	Monroe	422	1,801
Bollinger	626	2,387	Montgomery	644	2,451
Boone	7,528	33,643	Morgan	1,316	3,992
Buchanan	4,832	16,254	New Madrid	901	2,715
Butler	2,259	5,963	Newton	3,112	9,940
Caldwell	429	1,866	Nodaway	956	4,645
Callaway	2,301	8,512	Oregon	582	1,891
Camden	3,177	7,636	Osage	745	3,409
Cape Girardeau	3,488	13,697	Ozark	658	2,016
Carroll	371	1,757	Pemiscot	788	2,206
Carter	450	1,282	Perry	899	4,050
Cass	6,815	18,804	Pettis	1,898	7,512
Cedar	763	2,674	Phelps	2,126	8,433
Chariton	348	2,034	Pike	718	3,384
Christian	4,295	14,994	Platte	6,238	16,036
Clark	546	1,582	Polk	1,182	5,373
Clay	13,189	38,383	Pulaski	1,681	5,303
Clinton	1,318	4,300	Putnam	312	944
Cole	4,921	17,881	Ralls	749	2,425
Cooper	760	3,206	Randolph	1,368	5,320
Crawford	1,184	4,485	Ray	1,529	4,852
Dade	489	1,747	Reynolds	346	1,257
Dallas	854	2,831	Ripley	660	1,963
Daviess	348	1,494	Saline	1,000	4,248
DeKalb	552	2,161	Schuyler	413	1,040
Dent	893	3,181	Scotland	402	1,124
Douglas	613	2,321	Scott	1,668	6,021
Dunklin	1,120	4,342	Shannon	309	1,389
Franklin	5,225	20,721	Shelby	341	1,366
Gasconade	884	3,118	St. Charles	22,951	74,695
Gentry	327	1,286	St. Clair	729	2,366
Greene	13,169	49,753	St. Francois	2,582	10,198
Grundy	317	2,239	St. Louis	77,603	213,398
Harrison	581	1,824	St. Louis City	14,721	44,429
Henry	1,331	4,044	Ste. Genevieve	664	3,382
Hickory	603	1,853	Stoddard	1,457	5,686
Holt	192	1,060	Stone	2,503	6,023
Howard	465	2,484	Sullivan	286	1,283
Howell	1,593	6,174	Taney	2,837	7,685
Iron	439	1,949	Texas	1,171	4,111
Jackson	21,357	61,774	Vernon	1,214	4,246
Jasper	4,667	17,579	Warren	1,719	6,052
Jefferson	12,160	42,126	Washington	919	4,281
Johnson	2,263	9,310	Wayne	726	2,241
Kansas City	14,501	40,255	Webster	2,340	6,744
Knox	285	1,076	Worth	206	541
Laclede	1,710	5,293	Wright	919	3,178
Lafayette	1,913	7,659	TOTAL	339,422	1,100,628
Lawrence	1,891	6,877			
Lewis	627	2,077			
Lincoln	2,692	10,686			
Linn	613	2,844			
Livingston	649	3,259			
Macon	1,110	3,932			
Madison	480	2,319			

For official ballot title, see page 636

Constitutional Amendment 6—General Election: November 4, 2014

	YES	NO		YES	NO
Adair	1,671	3,932	Maries	614	2,045
Andrew	1,280	3,463	Marion	1,629	4,995
Atchison	484	1,253	McDonald	1,109	2,621
Audrain	1,290	3,976	Mercer	296	864
Barry	1,730	5,298	Miller	1,328	3,867
Barton	844	2,129	Mississippi	641	1,662
Bates	1,018	3,152	Moniteau	782	2,576
Benton	1,229	3,450	Monroe	502	1,632
Bollinger	681	2,210	Montgomery	651	2,412
Boone	9,719	30,534	Morgan	1,133	4,035
Buchanan	5,917	14,539	New Madrid	996	2,498
Butler	2,411	5,393	Newton	3,439	9,366
Caldwell	461	1,778	Nodaway	1,347	4,077
Callaway	2,633	7,932	Oregon	529	1,797
Camden	2,667	7,971	Osage	808	3,243
Cape Girardeau	4,391	12,336	Ozark	646	1,905
Carroll	556	1,461	Pemiscot	965	1,809
Carter	465	1,167	Perry	1,191	3,407
Cass	7,255	17,944	Pettis	2,323	6,851
Cedar	839	2,475	Phelps	2,504	7,760
Chariton	487	1,795	Pike	885	3,111
Christian	4,509	14,322	Platte	7,170	14,834
Clark	604	1,408	Polk	1,562	4,805
Clay	16,267	34,285	Pulaski	2,036	4,760
Clinton	1,563	3,952	Putnam	308	897
Cole	5,677	16,770	Ralls	785	2,275
Cooper	879	2,990	Randolph	1,540	4,979
Crawford	1,286	4,153	Ray	1,805	4,338
Dade	532	1,639	Reynolds	320	1,219
Dallas	986	2,608	Ripley	675	1,801
Daviess	414	1,357	Saline	1,375	3,694
DeKalb	705	1,940	Schuyler	386	992
Dent	813	3,089	Scotland	379	1,069
Douglas	688	2,169	Scott	1,825	5,656
Dunklin	1,520	3,666	Shannon	353	1,264
Franklin	5,454	19,746	Shelby	371	1,281
Gasconade	917	2,930	St. Charles	27,944	66,227
Gentry	381	1,185	St. Clair	753	2,251
Greene	16,802	44,642	St. Francois	3,222	9,058
Grundy	637	1,841	St. Louis	100,731	184,392
Harrison	763	1,537	St. Louis City	22,855	35,053
Henry	1,293	3,895	Ste. Genevieve	891	2,937
Hickory	682	1,708	Stoddard	1,704	5,259
Holt	334	878	Stone	2,225	6,139
Howard	629	2,212	Sullivan	345	1,143
Howell	1,829	5,724	Taney	3,054	7,209
Iron	537	1,732	Texas	1,304	3,803
Jackson	27,115	53,413	Vernon	1,357	3,939
Jasper	6,078	15,587	Warren	1,834	5,744
Jefferson	12,923	40,029	Washington	1,048	3,924
Johnson	2,844	8,501	Wayne	644	2,158
Kansas City	19,960	34,377	Webster	2,181	6,607
Knox	352	900	Worth	183	534
Laclede	1,779	5,071	Wright	1,019	2,923
Lafayette	2,686	6,608	TOTAL	416,447	985,966
Lawrence	1,966	6,633			
Lewis	713	1,885			
Lincoln	3,156	9,791			
Linn	873	2,445			
Livingston	953	2,743			
Macon	1,180	3,682			
Madison	638	2,038			

For official ballot title, see page 636

Constitutional Amendment 10—General Election: November 4, 2014

	YES	NO		YES	NO
Adair	2,912	2,689	Maries	1,541	1,108
Andrew	2,728	2,011	Marion	4,144	2,511
Atchison	961	744	McDonald	2,515	1,190
Audrain	2,863	2,393	Mercer	731	428
Barry	4,622	2,441	Miller	3,157	2,064
Barton	1,999	983	Mississippi	1,564	771
Bates	2,429	1,714	Moniteau	1,849	1,503
Benton	2,884	1,814	Monroe	1,287	862
Bollinger	1,897	1,026	Montgomery	1,786	1,266
Boone	18,580	20,978	Morgan	3,137	2,048
Buchanan	11,829	8,524	New Madrid	2,194	1,341
Butler	5,358	2,508	Newton	8,537	4,204
Caldwell	1,352	860	Nodaway	2,727	2,592
Callaway	5,614	4,865	Oregon	1,301	1,065
Camden	6,681	3,944	Osage	2,319	1,735
Cape Girardeau	10,964	5,841	Ozark	1,644	943
Carroll	1,226	793	Pemiscot	1,650	1,089
Carter	890	749	Perry	2,983	1,668
Cass	15,729	9,332	Pettis	5,292	3,828
Cedar	2,042	1,286	Phelps	5,927	4,267
Chariton	1,255	1,015	Pike	2,370	1,607
Christian	11,589	7,177	Platte	12,718	9,093
Clark	1,243	784	Polk	3,830	2,515
Clay	29,245	20,817	Pulaski	4,505	2,313
Clinton	3,280	2,206	Putnam	839	367
Cole	10,965	11,264	Ralls	1,882	1,148
Cooper	2,138	1,690	Randolph	3,752	2,723
Crawford	3,131	2,283	Ray	3,525	2,555
Dade	1,399	780	Reynolds	825	716
Dallas	2,413	1,211	Ripley	1,654	878
Daviess	1,021	743	Saline	2,897	2,157
DeKalb	1,566	1,066	Schuyler	766	609
Dent	2,330	1,587	Scotland	732	710
Douglas	1,916	960	Scott	5,068	2,512
Dunklin	3,113	2,149	Shannon	939	695
Franklin	14,911	10,230	Shelby	942	718
Gasconade	2,248	1,581	St. Charles	58,520	33,879
Gentry	919	632	St. Clair	1,872	1,150
Greene	33,907	27,008	St. Francois	7,134	5,097
Grundy	1,439	1,019	St. Louis	150,530	131,656
Harrison	1,426	840	St. Louis City	26,171	31,753
Henry	3,010	2,157	Ste. Genevieve	2,036	1,779
Hickory	1,457	941	Stoddard	4,210	2,784
Holt	713	497	Stone	5,451	2,931
Howard	1,486	1,342	Sullivan	749	755
Howell	4,474	3,124	Taney	6,624	3,658
Iron	1,228	1,045	Texas	3,260	1,826
Jackson	45,923	33,951	Vernon	2,972	2,274
Jasper	13,912	7,552	Warren	4,371	3,130
Jefferson	30,373	22,198	Washington	2,731	2,210
Johnson	6,169	5,133	Wayne	1,627	1,201
Kansas City	22,918	30,754	Webster	5,479	3,329
Knox	708	559	Worth	368	305
Laclede	4,614	2,253	Wright	2,603	1,326
Lafayette	5,460	3,762	TOTAL	791,099	601,699
Lawrence	5,535	3,057			
Lewis	1,602	998			
Lincoln	7,699	5,084			
Linn	1,945	1,372			
Livingston	2,070	1,536			
Macon	2,842	1,982			
Madison	1,710	1,023			

For official ballot title, see page 636

CONSTITUTIONAL AMENDMENT NO. 2

Proposed by the 97th General Assembly
(First Regular Session) SCS HJR No. 16

OFFICIAL BALLOT TITLE:

Shall the Missouri Constitution be amended so that it will be permissible to allow relevant evidence of prior criminal acts to be admissible in prosecutions for crimes of a sexual nature involving a victim under eighteen years of age?

If more resources are needed to defend increased prosecutions additional costs to governmental entities could be at least \$1.4 million annually, otherwise the fiscal impact is expected to be limited.

CONSTITUTIONAL AMENDMENT NO. 3

Proposed by Initiative Petition

Shall the Missouri Constitution be amended to:

- require teachers to be evaluated by a standards based performance evaluation system for which each local school district must receive state approval to continue receiving state and local funding;
- require teachers to be dismissed, retained, demoted, promoted and paid primarily using quantifiable student performance data as part of the evaluation system;
- require teachers to enter into contracts of three years or fewer with public school districts; and
- prohibit teachers from organizing or collectively bargaining regarding the design and implementation of the teacher evaluation system?

Decisions by school districts regarding provisions allowed or required by this proposal and their implementation will influence the potential costs or savings impacting each district. Significant potential costs may be incurred by the state and/or the districts if new/ additional evaluation instruments must be developed to satisfy the proposal's performance evaluation requirements.

CONSTITUTIONAL AMENDMENT NO. 6

Proposed by the 97th General Assembly
(Second Regular Session) SS SCS HCS HJR No. 90

OFFICIAL BALLOT TITLE:

Shall the Missouri Constitution be amended to permit voting in person or by mail for a period of six business days prior to and including the Wednesday before the election day in general elections, but only if the legislature and the governor appropriate and disburse funds to pay for the increased costs of such voting?

State governmental entities estimated startup costs of about \$2 million and costs to reimburse local election authorities of at least \$100,000 per election. Local election authorities estimated higher reimbursable costs per election. Those costs will depend on the compensation, staffing, and, planning decisions of election authorities with the total costs being unknown.

CONSTITUTIONAL AMENDMENT NO. 10

Proposed by the 97th General Assembly
(Second Regular Session) HJR No. 72

Shall the Missouri Constitution be amended to require the governor to pay the public debt, to prohibit the governor from relying on revenue from legislation not yet passed when proposing a budget, and to provide a legislative check on the governor's decisions to restrict funding for education and other state services?

State governmental entities expect no direct costs or savings. Local governmental entities expect an unknown fiscal impact.

Primary Election Results

August 5, 2014

U.S. Representative District 1

	Democratic	Republican	Republican	Republican	Libertarian
	Lacy Clay	Martin D. Baker	Daniel J. Elder	David Koehr	Robb E Cunningham
St. Louis	44,477	2,750	3,199	2,005	311
St. Louis City	25,173	909	997	828	154
TOTAL	69,650	3,659	4,196	2,833	465

U.S. Representative District 2

	Democratic	Republican	Libertarian
	Arthur Lieber	Ann Wagner	Bill Slantz
Jefferson	1,904	2,286	29
St. Charles	3,907	12,559	100
St. Louis	48,746	40,477	591
TOTAL	54,557	55,322	720

U.S. Representative District 3

	Democratic	Democratic	Republican	Republican	Republican
	Velma Steinman	Courtney Denton	Leonard Steinman	Blaine Luetkemeyer	John Morris
Callaway	759	905	390	3,559	425
Camden	226	337	278	3,313	489
Cole	1,055	1,894	849	9,492	1,146
Franklin	1,682	2,210	1,355	11,129	1,397
Gasconade	209	187	211	2,533	176
Jefferson	2,337	3,359	943	5,136	1,247
Lincoln	1,208	1,259	589	4,118	591
Maries	274	175	163	1,286	102
Miller	144	160	269	3,755	315
Montgomery	221	259	121	1,547	107
Osage	286	241	216	2,595	151
St. Charles	3,268	4,569	2,662	17,845	3,065
Warren	319	432	534	4,722	575
TOTAL	11,988	15,987	8,580	71,030	9,786

U.S. Representative District 4

	Democratic	Republican	Republican	Libertarian	Libertarian
	Nate Irvin	Vicky Hartzler	John Webb	Randall (Randy) Langkraehr	Herschel L. Young
Audrain	730	1,199	439	14	16
Barton	149	1,378	310	6	5
Bates	749	1,475	415	2	11
Benton	503	2,505	814	6	9
Boone	9,650	6,926	2,742	226	255
Camden	409	2,401	853	12	4
Cass	3,456	8,834	3,251	64	106
Cedar	209	2,107	653	5	6
Cooper	365	2,094	948	11	11
Dade	171	1,219	363	1	3
Dallas	191	2,884	864	3	4
Henry	1,698	1,167	376	8	9
Hickory	336	1,190	426	3	5
Howard	901	419	186	5	9
Johnson	1,343	4,321	1,644	53	35
Laclede	467	4,944	1,187	7	19
Moniteau	264	2,097	630	0	5
Morgan	518	2,624	782	17	11
Pettis	602	4,450	1,900	16	8
Pulaski	701	2,879	894	5	5
Randolph	1,172	1,557	500	16	16
St. Clair	459	1,426	481	2	3
Vernon	1,136	1,327	311	10	1
Webster	652	3,981	1,162	11	11
TOTAL	26,831	65,404	22,131	503	567

U.S. Representative District 5

	Democratic	Democratic	Democratic	Democratic	Democratic	Republican	Republican	Republican	Republican	Libertarian
	Mark S Memoly	Emanuel Cleaver II	Bob Gough	Eric Holmes	Charles Lindsey	Bill Lindsey	Berton A. Knox	Michael Burris	Jacob Turk	Roy Welborn
Clay	243	3,104	123	375	332	843	265	803	2,140	55
Jackson	1,350	11,914	539	794	893	2,392	651	1,763	13,352	369
Kansas City	765	24,376	436	835	689	637	219	1,450	4,580	323
Lafayette	259	1,994	112	271	269	556	133	342	2,486	34
Ray	183	1,552	161	167	270	282	85	234	957	23
Saline	188	1,356	67	142	234	310	100	205	1,100	9
TOTAL	2,988	44,296	1,438	2,584	2,687	5,020	1,453	4,797	24,615	813

U.S. Representative District 6

	Democratic	Democratic	Democratic	Republican	Republican	Republican	Republican	Libertarian
	W. A. (Bill) Hedge	Edward Dwayne Fields	Gary Lynn Crose	Kyle Reid	Brian L. Tharp	Sam Graves	Christopher Ryan	Russ Monchil
Adair	268	136	84	168	138	2,338	266	15
Andrew	348	188	110	193	204	2,093	325	14
Atchison	86	56	43	49	152	863	117	3
Audrain	118	86	25	41	22	283	50	9
Buchanan	4,720	1,078	789	376	442	4,841	682	65
Caldwell	111	100	59	130	83	1,059	165	19
Carroll	74	52	79	98	30	1,461	130	6
Chariton	472	324	401	31	8	460	50	7
Clark	94	69	39	83	38	747	208	3
Clay	2,521	1,754	1,248	615	579	8,748	1,674	96
Clinton	612	340	279	191	168	1,938	314	25
Daviess	269	185	188	39	26	522	55	15
DeKalb	219	128	110	70	139	961	119	11
Gentry	166	114	71	41	37	603	99	5
Holt	56	37	18	48	134	834	99	4
Jackson	1,350	878	773	486	421	5,035	923	105
Knox	199	147	115	19	7	216	23	7
Lewis	275	161	83	65	24	720	96	9
Linn	266	187	187	62	33	1,210	121	10
Livingston	145	92	96	94	83	1,780	178	8
Macon	414	333	186	111	50	1,721	243	6
Marion	1,058	564	407	85	72	1,230	161	10
Mercer	16	16	14	31	21	728	88	1
Monroe	423	467	155	33	29	389	61	6
Nodaway	300	190	147	204	388	2,367	386	7
Pike	623	336	230	129	54	645	227	17
Platte	1,502	911	722	459	499	6,306	1,135	82
Putnam	22	20	27	53	28	839	79	3
Ralls	526	242	176	37	31	495	78	3
Schuyler	86	92	65	8	17	327	31	8
Scotland	126	85	68	23	16	338	36	3
Shelby	420	223	145	27	19	343	33	3
Sullivan	76	36	14	22	24	725	72	0
Worth	64	20	26	50	41	377	57	0
TOTAL	18,109	9,706	7,241	4,364	4,244	56,789	8,745	591

U.S. Representative District 7

	Democratic	Democratic	Republican	Republican	Libertarian
	Genevieve Williams	Jim Evans	Marshall Works	Billy Long	Kevin Craig
Barry	315	283	1,677	3,482	19
Christian	643	717	4,747	6,081	75
Greene	3,571	5,020	11,859	14,914	423
Jasper	785	593	3,379	8,800	82
Lawrence	337	348	2,792	3,246	24
McDonald	108	111	495	1,778	14
Newton	800	735	1,698	4,686	54
Polk	242	212	1,747	3,607	27
Stone	266	261	2,076	3,325	19
Taney	291	264	2,578	4,982	21
Webster	99	127	450	604	6
TOTAL	7,457	8,671	33,498	55,505	764

U.S. Representative District 8

	Democratic	Republican	Libertarian	Constitution
	Barbara Stocker	Jason Smith	Rick Vandeven	Doug Enyart
Bollinger	155	2,061	3	8
Butler	482	4,820	8	5
Cape Girardeau	1,151	11,103	83	21
Carter	313	1,003	1	0
Crawford	546	2,704	16	4
Dent	472	1,568	18	14
Douglas	92	2,699	4	3
Dunklin	2,010	576	13	5
Howell	779	3,397	61	61
Iron	1,195	399	6	1
Jefferson	3,914	3,721	54	42
Madison	402	1,099	2	2
Mississippi	1,257	384	0	2
New Madrid	1,488	697	1	2
Oregon	732	458	3	15
Ozark	129	1,765	8	2
Pemiscot	1,240	157	1	0
Perry	110	3,569	4	1
Phelps	1,296	5,013	33	9
Reynolds	995	267	0	3
Ripley	286	1,045	8	10
Scott	1,679	3,235	23	9
Shannon	404	546	5	23
St. Francois	1,927	2,557	39	33
Ste. Genevieve	1,969	548	3	5
Stoddard	462	2,803	12	9
Texas	663	3,295	27	31
Washington	1,046	1,361	11	16
Wayne	896	822	4	16
Wright	213	2,839	11	16
TOTAL	28,303	66,511	462	368

State Auditor—Primary Election: August 5, 2014

	Republican	Libertarian	Constitution		Republican	Libertarian	Constitution
	Tom Schweich	Sean O'Toole	Rodney Farthing		Tom Schweich	Sean O'Toole	Rodney Farthing
Adair	2,314	16	0	Maries	1,252	6	1
Andrew	2,352	15	12	Marion	1,254	10	4
Atchison	962	3	1	McDonald	1,814	13	7
Audrain	1,736	38	12	Mercer	630	1	0
Barry	4,351	19	14	Miller	3,608	13	8
Barton	1,303	8	6	Mississippi	322	0	1
Bates	1,311	11	20	Moniteau	2,229	7	0
Benton	2,697	14	6	Monroe	408	6	3
Bollinger	1,883	3	7	Montgomery	1,522	19	8
Boone	8,467	505	87	Morgan	2,764	25	6
Buchanan	5,189	64	25	New Madrid	617	2	2
Butler	4,365	5	5	Newton	5,541	52	19
Caldwell	1,174	18	5	Nodaway	2,596	9	8
Callaway	3,725	66	24	Oregon	433	3	13
Camden	6,059	32	5	Osage	2,512	1	5
Cape Girardeau	10,602	77	20	Ozark	1,731	8	3
Carroll	1,345	4	1	Pemiscot	145	1	0
Carter	856	1	0	Perry	3,334	4	1
Cass	9,643	166	58	Pettis	5,264	23	9
Cedar	2,251	10	6	Phelps	4,492	32	10
Chariton	467	7	2	Pike	994	17	5
Christian	8,941	76	37	Platte	7,161	86	24
Clark	758	3	5	Polk	4,604	22	8
Clay	13,314	157	44	Pulaski	3,034	10	3
Clinton	2,155	24	12	Putnam	841	3	1
Cole	9,862	136	26	Ralls	546	3	6
Cooper	2,577	22	3	Randolph	1,761	30	9
Crawford	2,203	16	4	Ray	1,479	24	17
Dade	1,308	2	1	Reynolds	217	1	2
Dallas	3,178	8	7	Ripley	961	8	8
Daviess	489	15	2	Saline	1,566	8	5
DeKalb	989	13	14	Schuyler	291	8	4
Dent	1,216	18	18	Scotland	292	3	2
Douglas	2,662	4	2	Scott	3,041	22	10
Dunklin	516	12	5	Shannon	454	4	23
Franklin	11,789	116	67	Shelby	358	3	1
Gasconade	2,348	5	1	St. Charles	32,824	319	88
Gentry	579	5	3	St. Clair	1,588	5	9
Greene	22,913	412	93	St. Francois	2,406	38	34
Grundy	1,600	4	1	St. Louis	44,748	903	215
Harrison	1,649	2	2	St. Louis City	2,850	153	16
Henry	1,251	16	22	Ste. Genevieve	531	3	5
Hickory	1,360	8	6	Stoddard	2,372	10	8
Holt	928	3	0	Stone	4,562	19	10
Howard	522	14	1	Sullivan	650	0	2
Howell	3,286	61	58	Taney	6,341	21	7
Iron	389	6	1	Texas	3,095	26	29
Jackson	13,938	482	163	Vernon	1,239	13	1
Jasper	10,425	83	17	Warren	4,859	24	13
Jefferson	12,589	201	155	Washington	1,278	10	16
Johnson	5,048	90	43	Wayne	725	5	16
Kansas City	5,487	325	65	Webster	5,109	27	9
Knox	200	7	0	Worth	396	0	1
Laclede	5,137	27	10	Wright	2,659	10	13
Lafayette	2,956	36	7	TOTAL	431,778	5,674	2,003
Lawrence	5,025	24	17				
Lewis	735	9	5				
Lincoln	4,723	51	30				
Linn	1,079	10	5				
Livingston	1,491	8	1				
Macon	1,816	6	3				
Madison	995	2	3				

State Senator—Primary Election: August 5, 2014

State Senator District 2

	Republican	Republican	Republican
	Bob Onder	Vicki Schneider	Chuck Gatschenberger
St. Charles	14,305	4,561	3,635
TOTAL	14,305	4,561	3,635

State Senator District 4

	Democratic	Democratic	Republican
	Joseph (Joe) Keaveny	Bonnie Lynn Green	Courtney Blunt
St. Louis	2,000	1,782	1,106
St. Louis City	9,078	4,624	1,857
TOTAL	11,078	6,406	2,963

State Senator District 6

	Democratic	Republican
	Mollie Kristen Freebairn	Mike Kehoe
Cole	2,801	9,882
Gasconade	371	2,422
Maries	408	1,293
Miller	268	3,700
Moniteau	263	2,348
Morgan	527	2,931
Osage	501	2,566
TOTAL	5,139	25,142

State Senator District 8

	Republican
	Will Kraus
Jackson	11,552
TOTAL	11,552

State Senator District 10

	Democratic	Republican
	Ed Schieffer	Jeanie Riddle
Audrain	997	1,797
Callaway	1,590	4,056
Lincoln	2,758	4,697
Monroe	1,049	429
Montgomery	485	1,625
Warren	727	4,899
TOTAL	7,606	17,503

State Senator District 12

	Republican
	Dan Hegeman
Andrew	2,565
Atchison	987
Clay	3,740
Clinton	2,134
Daviess	513
De Kalb	1,074
Gentry	664
Grundy	1,557
Harrison	1,718
Holt	1,004
Mercer	612
Nodaway	2,637
Putnam	787
Sullivan	647
Worth	427
TOTAL	21,066

State Senator District 14

	Democratic
	Maria N. Chappelle-Nadal
St. Louis	14,388
TOTAL	14,388

State Senator District 16

	Republican	Republican
	Bernard (Bernie) Mowinski	Dan Brown
Camden	1,172	5,866
Crawford	359	2,318
Dent	171	1,419
Phelps	585	5,052
Pulaski	516	3,119
TOTAL	2,803	17,774

State Senator District 18

	Republican
	Brian Munzlinger
Adair	2,609
Chariton	461
Clark	1,064
Knox	284
Lewis	896
Linn	1,081
Macon	1,913
Marion	1,448
Pike	1,032
Ralls	601
Randolph	1,784
Schuyler	348
Scotland	389
Shelby	403
TOTAL	14,313

State Senator District 20

	Republican
	Jay Wasson
Christian	9,339
Greene	11,322
TOTAL	20,661

State Senator District 22

	Democratic	Republican
	Jeff Roorda	Paul Wieland
Jefferson	8,478	9,681
TOTAL	8,478	9,681

State Senator District 24

	Democratic	Republican	Republican	Republican	Libertarian
	Jill Schupp	Robb Hicks	Jack Spooner	John R. Ashcroft	Jim Higgins
St. Louis	16,294	1,163	4,209	6,382	194
TOTAL	16,294	1,163	4,209	6,382	194

State Senator District 26

	Democratic	Republican
	Lloyd Klinedinst	Dave Schatz
Franklin	3,662	12,126
St. Louis	4,412	5,517
TOTAL	8,074	17,643

State Senator District 32

	Republican
	Ron Richard
Dade	1,274
Jasper	10,890
Newton	5,621
TOTAL	17,785

State Senator District 28

	Republican
	Mike Parson
Benton	2,746
Cedar	2,419
Dallas	3,295
Hickory	1,422
Laclede	5,096
Pettis	5,296
Polk	5,076
St. Clair	1,664
TOTAL	27,014

State Senator District 34

	Democratic	Republican
	Robert Stuber	Rob Schaaf
Buchanan	5,946	5,430
Platte	3,158	7,199
TOTAL	9,104	12,629

State Senator District 30

	Republican
	Bob Dixon
Greene	11,684
TOTAL	11,684

State Representative—Primary Election: August 5, 2014

State Representative District 1

	Democratic	Republican	Republican	Republican	Republican
	Robert Ritterbusch	Stan Sportsman	Roger Parshall	Kathy DeVault	Allen Andrews
Atchison	184	32	401	83	595
Holt	109	75	189	123	751
Nodaway	627	348	515	411	2,202
Worth	105	13	62	25	476
TOTAL	1,025	468	1,167	642	4,024

State Representative District 2

	Democratic	Republican
	Mike Waltemath	J. Eggleston
Daviess	598	517
DeKalb	475	1,076
Gentry	405	612
Harrison	92	1,701
TOTAL	1,570	3,906

State Representative District 3

	Republican	Republican
	Nate Walker	John Bailey
Adair	1,639	1,109
Mercer	536	318
Putnam	502	544
Sullivan	579	319
TOTAL	3,256	2,290

State Representative District 4

	Republican
	Craig Redmon
Adair	513
Clark	977
Knox	255
Lewis	930
Schuyler	332
Scotland	383
TOTAL	3,390

State Representative District 5

	Democratic	Republican
	C. LeRoy Deichman	Lindell Shumake
Marion	1,974	1,465
Monroe	181	135
Shelby	788	392
TOTAL	2,943	1,992

State Representative District 6

	Democratic	Republican
	Robert Harrington	Tim Remole
Linn	171	226
Macon	982	2,057
Randolph	853	1,496
TOTAL	2,006	3,779

State Representative District 7

	Republican	Republican
	Mike Lair	Dennis McDonald
Grundy	792	1,219
Linn	571	611
Livingston	1,461	812
TOTAL	2,824	2,642

State Representative District 8

	Democratic	Republican
	Ted Rights	James W. (Jim) Neely
Caldwell	269	1,266
Clay	166	364
Clinton	1,201	2,261
Ray	182	210
TOTAL	1,818	4,101

State Representative District 9

	Republican
	Delus Johnson
Andrew Buchanan	2,541
	2,071
TOTAL	4,612

State Representative District 10

	Democratic
	Pat Conway
Buchanan	2,188
TOTAL	2,188

State Representative District 11

	Republican
	Galen Higdon, Jr.
Buchanan	1,963
Platte	612
TOTAL	2,575

State Representative District 12

	Democratic	Republican
	Sandy Van Wagner	Kenneth Wilson
Clay	966	2,127
Platte	303	848
TOTAL	1,269	2,975

State Representative District 13

	Republican
	Nick Marshall
Platte	3,107
TOTAL	3,107

State Representative District 14

	Democratic	Republican	Republican
	Stephanie Isaacson	Josh Catton	Kevin Corlew
Clay	40	1	39
Platte	1,426	797	2,103
TOTAL	1,466	798	2,142

State Representative District 15

	Democratic
	Jon Carpenter
Clay	1,618
TOTAL	1,618

State Representative District 16

	Republican
	Noel J Shull
Clay	2,562
TOTAL	2,562

State Representative District 17

	Democratic	Republican
	Mark Ellebracht	S Nick King
Clay	1,485	2,098
TOTAL	1,485	2,098

State Representative District 18

	Democratic	Democratic	Republican
	Kevin Garner	Lauren Arthur	Robert (Bob) Rowland
Clay	699	1,936	1,732
TOTAL	699	1,936	1,732

State Representative District 19

	Democratic
	John Joseph Rizzo
Jackson	284
Kansas City	711
TOTAL	995

State Representative District 20

	Democratic	Republican	Republican
	John A. Mayfield	Bill E. Kidd	Brent Lasater
Jackson	1,610	1,757	688
TOTAL	1,610	1,757	688

State Representative District 21

	Democratic
	Ira Anders
Jackson	1,440
TOTAL	1,440

State Representative District 22

	Democratic	Democratic
	Brandon Ellington	Daniel R. Edwards
Jackson	162	122
Kansas City	2,130	414
TOTAL	2,292	536

State Representative District 23

	Democratic
	Randy D. Dunn
Kansas City	1,890
TOTAL	1,890

State Representative District 24

	Democratic
	Judy Morgan
Kansas City	3,397
TOTAL	3,397

State Representative District 25

	Democratic
	Jeremy LaFaver
Kansas City	4,183
TOTAL	4,183

State Representative District 26

	Democratic
	Gail McCann Beatty
Kansas City	3,171
TOTAL	3,171

State Representative District 27

	Democratic	Democratic
	Bonnaye V. Mims	India Williams
Jackson	56	32
Kansas City	1,377	1,389
TOTAL	1,433	1,421

State Representative District 28

	Democratic	Democratic
	Tom McDonald	Ryan Meyer
Jackson	1,334	357
Kansas City	344	111
TOTAL	1,678	468

State Representative District 29

	Democratic	Democratic	Republican
	John B. Sutton	Winston Apple	Noel Torpey
Jackson	837	1,101	1,705
Kansas City	539	254	626
TOTAL	1,376	1,355	2,331

State Representative District 30

	Republican
	Mike Cierpiot
Jackson	2,655
Kansas City	113
TOTAL	2,768

State Representative District 31

	Republican
	Sheila Solon
Jackson	2,123
TOTAL	2,123

State Representative District 32

	Democratic	Republican
	Andrew (Andy) Herman	Jeanie Lauer
Jackson	1,155	2,125
TOTAL	1,155	2,125

State Representative District 33

	Democratic	Republican	Libertarian
	Syed Asif	Donna Pfautsch	Matthew (Matt) Stephens
Cass	705	2,040	56
Jackson	385	1,093	32
Lafayette	3	12	7
TOTAL	1,093	3,145	95

State Representative District 34

	Democratic	Republican	Republican	Republican
	Dale Mercer	Justin Kalwei	Rebecca Roeber	Robert Thane (Bob) Johnson
Jackson	989	507	2,161	966
TOTAL	989	507	2,161	966

State Representative District 35

	Democratic	Republican
	Ken Duvall	Gary Cross
Jackson	1,288	2,444
Kansas City	240	87
TOTAL	1,528	2,531

State Representative District 36

	Democratic	Republican
	Kevin McManus	Nola Wood
Kansas City	2,350	1,277
TOTAL	2,350	1,277

State Representative District 37

	Democratic
	Joe Runions
Cass	172
Jackson	1,017
Kansas City	417
TOTAL	1,606

State Representative District 38

	Republican
	T. J. Berry
Clay	2,720
TOTAL	2,720

State Representative District 39

	Republican
	Joe Don McGaugh
Carroll	1,622
Chariton	377
Ray	1,314
TOTAL	3,313

State Representative District 40

	Democratic	Republican
	Lowell Jackson	Jim Hansen
Lincoln	36	70
Monroe	829	322
Pike	1,218	1,072
Ralls	1,021	613
TOTAL	3,104	2,077

State Representative District 41

	Democratic	Republican	Republican
	Dan Dildine	Alexandra Salsman	Randy Pietzman
Lincoln	2,014	1,952	2,511
TOTAL	2,014	1,952	2,511

State Representative District 42

	Democratic	Republican
	Rod Sturgeon	Bart Korman
Montgomery	499	1,617
St. Charles	79	320
Warren	455	4,124
TOTAL	1,033	6,061

State Representative District 43

	Democratic	Republican
	Ed Lockwood	Jay Houghton
Audrain	955	1,840
Callaway	422	965
TOTAL	1,377	2,805

State Representative District 44

	Democratic	Republican
	Thomas (Tom) Pauley	Caleb Rowden
Boone	1,706	2,095
Randolph	39	49
TOTAL	1,745	2,144

State Representative District 45

	Democratic
	Kip Kendrick
Boone	1,354
TOTAL	1,354

State Representative District 46

	Democratic
	Stephen Webber
Boone	3,736
TOTAL	3,736

State Representative District 47

	Democratic	Republican	Republican
	John Wright	Charles (Chuck) Basye	Elizabeth (Betsy) Phillips
Boone	1,927	1,331	564
Cooper	23	113	36
Howard	173	122	36
Randolph	258	188	82
TOTAL	2,381	1,754	718

State Representative District 48

	Republican
	Dave Muntzel
Carroll	0
Chariton	98
Cooper	2,414
Howard	393
Pettis	539
Randolph	115
Saline	370
TOTAL	3,929

State Representative District 49

	Democratic	Republican
	Gracia Yancey Backer	Travis Fitzwater
Callaway	1,295	2,789
Cole	99	266
TOTAL	1,394	3,055

State Representative District 50

	Republican
	Caleb Jones
Boone	2,017
Cole	220
Cooper	247
Moniteau	1,257
TOTAL	3,741

State Representative District 51

	Democratic	Republican	Libertarian
	Gary Grigsby	Dean A. Dohrman	Bill Wayne
Johnson	438	1,505	32
Pettis	61	604	5
Saline	1,285	1,271	7
TOTAL	1,784	3,380	44

State Representative District 52

	Republican
	Nathan Beard
Johnson	294
Pettis	3,362
TOTAL	3,656

State Representative District 53

	Democratic	Republican
	Henry Grubb	Glen Kolkmeier
Jackson	44	171
Johnson	46	170
Lafayette	2,527	3,378
TOTAL	2,617	3,719

State Representative District 54

	Republican	Constitution
	Denny Hoskins	Daniel Plemons
Johnson	3,230	31
Pettis	858	0
TOTAL	4,088	31

State Representative District 55

	Republican
	Rick Brattin
Cass	3,983
TOTAL	3,983

State Representative District 56

	Democratic	Republican
	Patty Johnson	Jack Bondon
Bates	24	49
Cass	1,076	2,905
Kansas City	65	72
TOTAL	1,165	3,026

State Representative District 57

	Democratic	Republican	Constitution
	William A. Grimes	Wanda Brown	Butch Page
Bates	22	59	1
Benton	154	1,457	3
Cass	180	517	13
Henry	1,717	1,338	22
TOTAL	2,073	3,371	39

State Representative District 58

	Republican	
	David Wood	
Miller	775	
Moniteau	1,156	
Morgan	2,987	
TOTAL	4,918	

State Representative District 59

	Republican	Constitution
	Mike Bernskoetter	Michael Eberle
Cole	4,987	6
Miller	334	1
TOTAL	5,321	7

State Representative District 60

	Republican	
	Jason (Jay) Barnes	
Cole	4,356	
TOTAL	4,356	

State Representative District 61

	Democratic	Republican
	Tom Smith	Justin Alferman
Franklin	957	3,729
Gasconade	156	1,161
Osage	223	871
TOTAL	1,336	5,761

State Representative District 67

	Democratic	Democratic	Democratic	Democratic	Republican	Libertarian
	Alan Green	Sylvester Taylor, II	Larry Davis Jr.	Tony Weaver	Dwayne A. Strickland	Jeff Coleman
St. Louis	3,031	1,830	512	1,141	618	18
TOTAL	3,031	1,830	512	1,141	618	18

State Representative District 62

	Republican	Republican
	Bruce Sassmann	Tom Hurst
Cole	79	338
Crawford	35	70
Gasconade	630	955
Maries	518	1,092
Miller	112	370
Osage	485	1,352
Phelps	323	386
TOTAL	2,182	4,563

State Representative District 63

	Democratic	Republican
	Bryan Pinette	Bryan Spencer
St. Charles	985	3,053
Warren	239	1,056
TOTAL	1,224	4,109

State Representative District 64

	Democratic	Republican
	Laura K. Castaneda	Robert Comejo
Lincoln	562	1,009
St. Charles	795	2,374
TOTAL	1,357	3,383

State Representative District 65

	Republican	
	Anne Zerr	
St. Charles	3,651	
TOTAL	3,651	

State Representative District 66

	Democratic	Republican
	Tommie Pierson	John Saxton
St. Louis	2,499	279
St. Louis City	249	7
TOTAL	2,748	286

State Representative District 68

	Democratic	Republican
	Keith English	Rekha (Becky) Sharma
St. Louis	4,130	1,045
TOTAL	4,130	1,045

State Representative District 69

	Democratic	Republican
	Margo McNeil	John Vahey
St. Louis	3,860	1,254
TOTAL	3,860	1,254

State Representative District 70

	Democratic	Republican
	Bill Otto	Joe Corica
St. Charles	254	729
St. Louis	2,415	1,345
TOTAL	2,669	2,074

State Representative District 71

	Democratic	Republican
	Sue Meredith	Jim Cain
St. Louis	3,001	1,626
TOTAL	3,001	1,626

State Representative District 72

	Democratic	Republican
	Mary Nichols	Paul Berry
St. Louis	2,918	1,315
TOTAL	2,918	1,315

State Representative District 73

	Democratic
	Courtney Allen Curtis
St. Louis	2,291
TOTAL	2,291

State Representative District 74

	Democratic	Democratic
	Sharon L. Pace	Don Houston
St. Louis	2,781	762
TOTAL	2,781	762

State Representative District 75

	Democratic
	Rochelle Walton Gray
St. Louis	3,432
TOTAL	3,432

State Representative District 76

	Democratic	Democratic
	Chris Carter	Joshua Peters
St. Louis City	1,823	2,210
TOTAL	1,823	2,210

State Representative District 77

	Democratic	Democratic
	Bill Haas	Kimberly M. Gardner
St. Louis City	754	2,437
TOTAL	754	2,437

State Representative District 78

	Democratic	Democratic	Republican
	Penny V. Hubbard	Natalie A. Vowell	John Hubb
St. Louis City	1,699	671	132
TOTAL	1,699	671	132

State Representative District 79

	Democratic	Republican
	Michael Butler	Robert Vroman
St. Louis City	2,578	150
TOTAL	2,578	150

State Representative District 80

	Democratic	Republican
	Mike Colona	Michael Huett
St. Louis City	3,155	300
TOTAL	3,155	300

State Representative District 81

	Democratic	Libertarian
	Jacob W. Hummel	Lisa F. Schaper
St. Louis City	2,195	23
TOTAL	2,195	23

State Representative District 82

	Democratic	Republican
	Michele Kratky	Jake Koehr
St. Louis City	3,675	889
TOTAL	3,675	889

State Representative District 83

	Democratic	Republican	Libertarian
	Gina Mitten	Jeremy Buckingham	Andrew Bolin
St. Louis	2,745	721	30
St. Louis City	959	224	14
TOTAL	3,704	945	44

State Representative District 84

	Democratic
	Karla May
St. Louis City	3,208
TOTAL	3,208

State Representative District 85

	Democratic
	Clem Smith
St. Louis	3,401
TOTAL	3,401

State Representative District 86

	Democratic	Democratic	Democratic	Democratic
	Fareedah S. Sidqui	Joe Adams	Dawn Price	Mary Ann Merz
St. Louis	349	2,392	480	1,728
TOTAL	349	2,392	480	1,728

State Representative District 87

	Democratic
	Stacey Newman
St. Louis	4,062
TOTAL	4,062

State Representative District 88

	Democratic	Republican
	Tracy McCreery	Raymond Chandler
St. Louis	3,431	2,005
TOTAL	3,431	2,005

State Representative District 89

	Democratic	Republican
	Al Gerber	John J. Diehl, Jr.
St. Louis	2,929	3,446
TOTAL	2,929	3,446

State Representative District 90

	Democratic	Republican
	Deb Lavender	Gina Jaksetic
St. Louis	4,943	2,815
TOTAL	4,943	2,815

State Representative District 91

	Democratic	Republican
	Jeanne Kirkton	Michael Peters
St. Louis	5,079	1,963
St. Louis City	104	25
TOTAL	5,183	1,988

State Representative District 92

	Democratic	Republican
	Genise Montecillo	Al Faulstich
St. Louis	3,901	1,452
TOTAL	3,901	1,452

State Representative District 93

	Democratic	Republican
	Bob Burns	Garrett Mees
St. Louis	2,546	799
St. Louis City	425	132
TOTAL	2,971	931

State Representative District 94

	Democratic	Republican
	Vicki Lorenz Englund	Cloria Brown
St. Louis	3,553	1,692
TOTAL	3,553	1,692

State Representative District 95

	Republican
	Marsha Haefner
St. Louis	2,219
TOTAL	2,219

State Representative District 96

	Republican	Constitution
	Mike Leara	Cynthia (Cindy) Redburn
St. Louis	2,698	11
TOTAL	2,698	11

State Representative District 97

	Democratic	Republican
	Tom Dohack	John McCaherty
Jefferson	1,333	1,646
St. Louis	358	174
TOTAL	1,691	1,820

State Representative District 98

	Republican	Republican	Republican
	Carol Veillette	Shamed Dogan	Rea Scharnhorst
St. Louis	942	1,690	716
TOTAL	942	1,690	716

State Representative District 99

	Democratic	Republican
	William H. (Bill) Pinkston	Andrew Koenig
St. Louis	2,478	2,198
TOTAL	2,478	2,198

State Representative District 100

	Republican
	Sue Allen
St. Louis	3,129
TOTAL	3,129

State Representative District 101

	Democratic	Republican
	Candace Farmer	Don Gosen
St. Louis	1,839	2,832
TOTAL	1,839	2,832

State Representative District 102

	Democratic	Republican	Republican
	John Callahan	Kurt Bahr	Michael Swyers
St. Charles	943	2,755	1,408
TOTAL	943	2,755	1,408

State Representative District 103

	Republican	Republican	Republican	Libertarian
	Kyle Schlereth	Alexander McArthy	John D. Wiemann	Dean (Draig) Hodge
St. Charles	872	1,362	2,158	27
TOTAL	872	1,362	2,158	27

State Representative District 104

	Democratic	Republican
	Terry Lesinski	Kathie Conway
St. Charles	1,182	2,665
TOTAL	1,182	2,665

State Representative District 112

	Democratic	Democratic	Republican	Republican	Republican
	Larry D. Steinkamp	Robert W Butler	Rob Vescovo	Charles Groetke	Avery Fortenberry
Jefferson	687	1,182	1,159	1,151	213
TOTAL	687	1,182	1,159	1,151	213

State Representative District 105

	Democratic	Republican
	Matt Judkins	Mark Parkinson
St. Charles	1,339	3,360
TOTAL	1,339	3,360

State Representative District 106

	Democratic	Republican	Republican
	Ken Tucker	Chrissy Sommer	Erin Schulte
St. Charles	1,259	2,693	712
TOTAL	1,259	2,693	712

State Representative District 107

	Republican
	Ron Hicks
St. Charles	3,081
TOTAL	3,081

State Representative District 108

	Democratic	Republican	Republican	Republican
	Marlon Williams	John J. Haman, Jr.	Nina Dean	Justin S. Hill
St. Charles	982	469	1,374	2,622
TOTAL	982	469	1,374	2,622

State Representative District 109

	Democratic	Republican
	Barbara (Bobbie) Bollmann	Paul Curtman
Franklin	1,216	4,775
TOTAL	1,216	4,775

State Representative District 110

	Republican
	Kirk Mathews
Franklin	481
St. Louis	1,889
TOTAL	2,370

State Representative District 111

	Democratic	Republican	Republican
	Michael Frame	Shane Roden	Jason Jarvis
Jefferson	2,004	1,505	1,070
TOTAL	2,004	1,505	1,070

State Representative District 113

	Democratic	Republican	Republican	Constitution
	Sean Fauss	Jason Fulbright	Dan Shaul	Donna Ivanovich
Jefferson	1,558	910	1,212	25
TOTAL	1,558	910	1,212	25

State Representative District 114

	Democratic	Republican
	T.J. McKenna	Becky Ruth
Jefferson	2,260	2,007
TOTAL	2,260	2,007

State Representative District 117

	Democratic
	Linda Black
St. Francois	1,220
TOTAL	1,220

State Representative District 115

	Democratic	Republican	Constitution
	Dan Darian	Elaine Freeman Gannon	Jerry Dollar Jr.
Jefferson	1,274	1,303	10
St. Francois	390	433	5
St. Genevieve	146	86	
TOTAL	1,810	1,822	15

State Representative District 118

	Democratic	Republican
	Ben Harris	Michael P. McGirl
Jefferson	1,790	1,292
Washington	822	571
TOTAL	2,612	1,863

State Representative District 116

	Republican
	Kevin Engler
Perry	1,150
St. Francois	951
St. Genevieve	481
TOTAL	2,582

State Representative District 119

	Democratic	Republican
	Susan J. Cunningham	Dave Hinson
Franklin	1,285	2,942
Washington	59	86
TOTAL	1,344	3,028

State Representative District 120

	Democratic	Democratic	Republican	Republican
	Robert Mesger	Zechariah (Zech) Hockersmith	Jason Chipman	Shawn Sisco
Crawford	284	265	1,568	1,135
Phelps	194	282	834	1,128
TOTAL	478	547	2,402	2,263

State Representative District 121

	Republican
	Keith Frederick
Phelps	2,207
Pulaski	1,261
TOTAL	3,468

State Representative District 123

	Republican
	Diane Franklin
Camden	3,452
Laclede	2,339
TOTAL	5,791

State Representative District 122

	Republican
	Steve Lynch
Pulaski	1,904
TOTAL	1,904

State Representative District 124

	Republican
	Rocky Miller
Camden	3,128
Miller	2,284
TOTAL	5,412

State Representative District 125

	Republican	Republican
	Ethan Newman	Warren D. Love
Benton	736	952
Cedar	327	802
Hickory	491	1,123
St. Clair	663	1,300
TOTAL	2,217	4,177

State Representative District 126

	Democratic	Republican	Republican	Constitution
	Sam Foursha	Bill Yarberry	Randy Pike	William M. Gilmore
Bates	742	390	1,349	22
Vernon	1,356	395	1,185	2
TOTAL	2,098	785	2,534	24

State Representative District 127

	Republican
	Mike Kelley
Barton	1,506
Cedar	257
Dade	1,406
Jasper	2,134
Polk	0
TOTAL	5,303

State Representative District 128

	Republican
	Sue Entlicher
Cedar	1,089
Polk	5,075
TOTAL	6,164

State Representative District 129

	Democratic	Republican
	John L. Wilson	Sandy Crawford
Dallas	201	3,485
Laclede	284	2,977
TOTAL	485	6,462

State Representative District 130

	Republican	Republican
	Jeff Messenger	Loren Hunt
Greene	2,273	2,126
TOTAL	2,273	2,126

State Representative District 131

	Democratic	Republican
	Marlee Yant	Sonya Murray Anderson
Greene	970	2,921
TOTAL	970	2,921

State Representative District 132

	Democratic	Republican	Republican
	Charlie Norr	Fred Ellison	Shar Lawless
Greene	776	679	297
TOTAL	776	679	297

State Representative District 133

	Republican
	Eric W. Burlison
Greene	2,904
TOTAL	2,904

State Representative District 134

	Democratic	Republican
	Kevin Knox	Elijah Haahr
Greene	1,146	2,781
TOTAL	1,146	2,781

State Representative District 135

	Democratic	Republican
	Angie Filbeck	Lincoln Hough
Greene	1,453	2,586
TOTAL	1,453	2,586

State Representative District 136

	Republican
	Kevin Austin
Greene	4,700
TOTAL	4,700

State Representative District 137

	Democratic	Republican	Libertarian
	Sandy Grogan	Lyndall Fraker	Bill Boone
Greene	626	2,345	30
Webster	526	3,013	17
TOTAL	1,152	5,358	47

State Representative District 138

	Republican
	Don Phillips
Christian	520
Stone	4,754
Taney	1666
TOTAL	5,440

State Representative District 139

	Republican	Republican	Republican
	Clayton Jones	Michael Hope	Jered Taylor
Christian	1,371	1,195	2,234
TOTAL	1,371	1,195	2,234

State Representative District 140

	Democratic	Republican
	Jim Billedo	Lynn Morris
Christian	515	4,485
TOTAL	515	4,485

State Representative District 141

	Republican
	Tony Dugger
Webster	2,366
Wright	2,939
TOTAL	5,305

State Representative District 142

	Republican
	Robert Ross
Howell	278
Phelps	239
Pulaski	212
Texas	3,303
TOTAL	4,032

State Representative District 143

	Republican
	Jeff Pogue
Dent	1,475
Oregon	460
Reynolds	300
Shannon	502
TOTAL	2,467

State Representative District 144

	Republican	Republican
	Paul Fitzwater	Ron Bohn
Iron	393	113
Reynolds	228	36
Washington	706	164
Wayne	569	193
TOTAL	1,896	506

State Representative District 145

	Democratic	Republican
	Charles Elrod	Shelley (White) Keeney
Bollinger	143	2,169
Madison	395	1,127
Perry	72	2,270
TOTAL	610	5,566

State Representative District 146

	Republican
	Donna Lichtenegger
Cape Girardeau	6,342
TOTAL	6,342

State Representative District 147

	Democratic	Democratic	Republican	Libertarian
	Gary L. Gaines	Blake Hopper	Kathy Swan	Greg Tapek
Cape Girardeau	375	257	4,569	52
TOTAL	375	257	4,569	52

State Representative District 148

	Republican	Republican
	Duston Y. Stone	Holly Rehder
Mississippi	76	295
Scott	1,229	2,031
TOTAL	1,305	2,326

State Representative District 149

	Democratic	Democratic	Republican	Republican
	Bill Burlison	Diedra Ashley Freeman	Don Rone	Neal E. Boyd
Mississippi	454	289	61	19
New Madrid	1,040	1,149	772	172
Pemiscot	396	189	100	16
Scott	153	74	130	137
TOTAL	2,043	1,701	1,063	344

State Representative District 150

	Democratic	Republican
	Walter Dearing	Andrew McDaniel
Dunklin	2,080	289
Pemiscot	833	63
TOTAL	2,913	352

State Representative District 151

	Democratic	Republican	Republican
	Ryan Wm. Holder	Tila Rowland Hubrecht	Brandon A. Cooper
Scott	370	274	84
Stoddard	785	2,685	855
TOTAL	1,155	2,959	939

State Representative District 152

	Republican	
	Todd Richardson	
Butler		3,252
Dunklin		260
TOTAL		3,512

State Representative District 153

	Republican	Libertarian
	Steve Cookson	Ginny Keims
Butler	1,801	1
Carter	955	1
Ripley	1,052	7
Wayne	182	1
TOTAL	3,990	10

State Representative District 154

	Republican	
	Shawn Rhoads	
Howell		3,128
TOTAL		3,128

State Representative District 155

	Republican	Republican	Republican
	Lyle Rowland	Mike Lind	Jason Frodge
Douglas	1,836	329	1,157
Ozark	1,115	252	864
Taney	1,960	228	826
TOTAL	4,911	809	2,847

State Representative District 156

	Republican	
	Ron Herschend	Jeff Justus
Taney	1,278	3,337
TOTAL	1,278	3,337

State Representative District 157

	Democratic	Republican	Republican
	Vince Jennings	Julie Ruzicka	Mike Moon
Lawrence	576	2,696	3,308
TOTAL	576	2,696	3,308

State Representative District 158

	Republican	
	Scott Fitzpatrick	
Barry		4,651
Lawrence		155
Stone		42
TOTAL		4,848

State Representative District 159

	Republican	
	Bill Lant	
McDonald		2,068
Newton		1,160
TOTAL		3,228

State Representative District 160

	Republican	
	Bill Reiboldt	
Newton		3,955
TOTAL		3,955

State Representative District 161

	Democratic	Republican
	Charles (Hugh) Shields	William (Bill) White
Jasper	382	1,787
Newton	183	816
TOTAL	565	2,603

State Representative District 162

	Republican	
	Charlie Davis	
Jasper		3,145
Newton		4
TOTAL		3,149

State Representative District 163

	Democratic	Republican
	Michael Jarrett	Tom Flanigan
Jasper	311	3,892
TOTAL	311	3,892

Circuit Judges (Partisan)—Primary Election: August 5, 2014

Circuit 11—Division 1

	Democratic
	Ted House
St. Charles	11,833
TOTAL	11,833

Circuit 13—Division 4

	Republican
	Jodie C. Asel
Boone	8,004
Callaway	3,542
TOTAL	11,546

Circuit 19—Division 2

	Republican
	Daniel Green
Cole	9,449
TOTAL	9,449

Circuit 19—Division 4

	Democratic	Republican
	Pat Joyce	Brian Stumpe
Cole	3,000	9,480
TOTAL	3,000	9,480

Circuit 23—Division 2

	Republican
	Darrell Missey
Jefferson	12,274
TOTAL	12,274

Circuit 25—Division 2

	Republican
	John Beger
Maries	1,177
Phelps	4,980
Pulaski	2,998
Texas	2,944
TOTAL	12,099

Circuit 32—Division 1

	Republican	Republican	Republican
	Allen Moss	Michael Gardner	Trae Bertrand
Bollinger	866	1,040	659
Cape Girardeau	4,001	4,476	5,089
Perry	1,316	1,842	1,540
TOTAL	6,183	7,358	7,288

Circuit 36

	Republican
	Michael Pritchett
Butler	4,845
Ripley	978
TOTAL	5,823

Circuit 42—Division 2

	Democratic
	Kelly Parker
Crawford	484
Dent	619
Iron	1,393
Reynolds	1,146
Wayne	983
TOTAL	4,625

Constitutional Amendment 1—Primary Election: August 5, 2014

	YES	NO		YES	NO
Adair	2,204	1,820	Maries	1,653	581
Andrew	2,307	1,486	Marion	2,797	2,005
Atchison	1,039	473	McDonald	2,082	651
Audrain	2,496	1,526	Mercer	860	132
Barry	4,154	2,083	Miller	3,471	1,460
Barton	1,557	525	Mississippi	1,888	685
Bates	2,331	871	Moniteau	2,471	868
Benton	2,818	1,452	Monroe	1,302	813
Bollinger	2,212	660	Montgomery	1,879	704
Boone	8,960	18,471	Morgan	2,913	1,514
Buchanan	7,240	6,892	New Madrid	1,923	1,293
Butler	3,962	2,840	Newton	5,860	3,032
Caldwell	1,407	536	Nodaway	2,704	1,662
Callaway	3,548	3,601	Oregon	990	795
Camden	5,255	4,047	Osage	2,878	825
Cape Girardeau	10,340	5,190	Ozark	1,346	1,187
Carroll	1,779	390	Pemiscot	1,321	808
Carter	931	846	Perry	3,783	1,274
Cass	9,603	7,891	Pettis	4,970	2,546
Cedar	2,155	1,078	Phelps	4,778	2,830
Chariton	1,744	680	Pike	1,997	1,058
Christian	5,798	7,456	Platte	6,344	7,218
Clark	1,169	424	Polk	4,754	1,614
Clay	13,408	16,435	Pulaski	3,261	1,617
Clinton	2,501	1,840	Putnam	990	195
Cole	8,978	7,294	Ralls	1,251	895
Cooper	2,585	1,207	Randolph	2,386	1,590
Crawford	2,339	1,486	Ray	2,848	1,660
Dade	1,251	688	Reynolds	1,132	689
Dallas	3,200	1,050	Ripley	1,161	543
Daviess	1,207	394	Saline	3,061	1,227
DeKalb	1,547	506	Schuyler	500	344
Dent	1,721	838	Scotland	435	550
Douglas	2,005	1,716	Scott	4,313	2,061
Dunklin	2,535	1,648	Shannon	700	644
Franklin	11,898	8,588	Shelby	1,237	451
Gasconade	2,585	1,075	St. Charles	29,037	32,082
Gentry	955	349	St. Clair	1,957	690
Greene	14,640	24,622	St. Francois	3,651	2,794
Grundy	1,714	437	St. Louis	65,700	122,317
Harrison	1,808	487	St. Louis City	9,082	25,179
Henry	2,769	1,548	Ste. Genevieve	2,401	1,395
Hickory	1,577	656	Stoddard	2,955	1,907
Holt	942	343	Stone	3,157	3,179
Howard	1,228	972	Sullivan	905	249
Howell	2,887	2,574	Taney	4,374	4,295
Iron	1,173	1,084	Texas	3,105	1,797
Jackson	22,137	28,042	Vernon	2,554	811
Jasper	8,936	5,721	Warren	4,574	2,732
Jefferson	14,383	17,570	Washington	2,068	1,114
Johnson	4,803	3,661	Wayne	1,347	1,124
Kansas City	14,500	23,271	Webster	4,578	3,286
Knox	775	439	Worth	406	309
Laclede	5,015	2,103	Wright	2,852	1,088
Lafayette	4,954	2,261	TOTAL	499,581	497,091
Lawrence	4,688	2,699			
Lewis	1,185	609			
Lincoln	6,072	3,280			
Linn	1,486	970			
Livingston	1,702	1,053			
Macon	2,323	1,304			
Madison	1,218	664			

For official ballot title, see page 662

Constitutional Amendment 5—Primary Election: August 5, 2014

	YES	NO		YES	NO
Adair	2,630	1,458	Maries	1,725	457
Andrew	2,741	1,033	Marion	3,531	1,202
Atchison	1,147	319	McDonald	2,260	422
Audrain	2,858	1,108	Mercer	794	148
Barry	4,882	1,295	Miller	3,726	1,099
Barton	1,664	390	Mississippi	1,873	614
Bates	2,450	669	Moniteau	2,497	702
Benton	3,329	902	Monroe	1,536	526
Bollinger	2,239	543	Montgomery	1,960	582
Boone	12,750	14,553	Morgan	3,372	973
Buchanan	8,768	5,360	New Madrid	2,322	850
Butler	5,265	1,421	Newton	6,780	2,101
Caldwell	1,501	415	Nodaway	2,959	1,358
Callaway	4,766	2,306	Oregon	1,281	486
Camden	6,711	2,546	Osage	2,811	809
Cape Girardeau	11,212	4,122	Ozark	1,847	630
Carroll	1,761	357	Pemiscot	1,637	473
Carter	1,159	578	Perry	3,598	1,205
Cass	12,239	5,178	Pettis	5,656	1,768
Cedar	2,537	633	Phelps	5,450	2,110
Chariton	1,802	570	Pike	2,218	779
Christian	9,253	3,889	Platte	7,907	5,634
Clark	1,286	280	Polk	5,045	1,192
Clay	17,500	12,269	Pulaski	3,902	897
Clinton	3,040	1,285	Putnam	1,007	151
Cole	10,016	6,094	Ralls	1,651	468
Cooper	2,745	982	Randolph	2,928	1,026
Crawford	2,880	869	Ray	3,287	1,165
Dade	1,499	401	Reynolds	1,338	469
Dallas	3,417	751	Ripley	1,351	336
Daviess	1,248	337	Saline	3,078	1,105
DeKalb	1,630	405	Schuyler	616	216
Dent	1,935	598	Scotland	711	250
Douglas	2,735	926	Scott	4,830	1,469
Dunklin	3,084	1,040	Shannon	977	358
Franklin	13,868	6,440	Shelby	1,273	360
Gasconade	2,704	848	St. Charles	36,951	23,813
Gentry	942	345	St. Clair	2,103	497
Greene	24,338	14,711	St. Francois	4,528	1,856
Grundy	1,678	434	St. Louis	77,211	110,295
Harrison	1,834	403	St. Louis City	10,028	24,296
Henry	3,097	1,135	Ste. Genevieve	2,462	1,209
Hickory	1,762	448	Stoddard	3,667	1,147
Holt	1,053	214	Stone	4,848	1,451
Howard	1,429	752	Sullivan	894	232
Howell	3,894	1,503	Taney	6,492	2,119
Iron	1,483	727	Texas	3,893	968
Jackson	30,643	19,331	Vernon	2,585	746
Jasper	10,954	3,716	Warren	5,142	2,083
Jefferson	20,175	11,566	Washington	2,498	659
Johnson	5,840	2,609	Wayne	1,818	660
Kansas City	12,360	25,546	Webster	5,861	1,929
Knox	896	264	Worth	487	205
Laclede	5,790	1,239	Wright	3,227	631
Lafayette	5,256	1,894	TOTAL	602,863	386,308
Lawrence	5,728	1,584			
Lewis	1,372	370			
Lincoln	6,764	2,510			
Linn	1,806	624			
Livingston	1,981	713			
Macon	2,721	849			
Madison	1,387	465			

For official ballot title, see page 662

Constitutional Amendment 7—Primary Election: August 5, 2014

	YES	NO		YES	NO
Adair	1,866	2,270	Maries	982	1,238
Andrew	1,503	2,250	Marion	2,548	2,284
Atchison	822	659	McDonald	1,215	1,471
Audrain	1,793	2,215	Mercer	481	485
Barry	2,581	3,636	Miller	2,215	2,645
Barton	850	1,206	Mississippi	1,221	1,340
Bates	1,624	1,558	Moniteau	1,596	1,714
Benton	2,008	2,259	Monroe	1,065	1,047
Bollinger	1,035	1,815	Montgomery	1,402	1,159
Boone	12,375	15,135	Morgan	2,135	2,274
Buchanan	6,207	8,128	New Madrid	1,424	1,794
Butler	2,814	3,987	Newton	4,125	4,771
Caldwell	865	1,075	Nodaway	1,913	2,451
Callaway	3,425	3,735	Oregon	547	1,239
Camden	3,995	5,288	Osage	1,754	1,910
Cape Girardeau	5,873	9,600	Ozark	759	1,742
Carroll	1,187	968	Pemiscot	1,231	945
Carter	584	1,168	Perry	2,024	2,956
Cass	7,314	10,238	Pettis	3,822	3,633
Cedar	1,501	1,708	Phelps	3,058	4,567
Chariton	1,216	1,151	Pike	1,556	1,460
Christian	5,015	8,207	Platte	5,317	8,317
Clark	922	643	Polk	2,791	3,549
Clay	12,310	17,657	Pulaski	2,217	2,599
Clinton	1,841	2,492	Putnam	560	572
Cole	7,695	8,683	Ralls	1,018	1,133
Cooper	2,029	1,756	Randolph	1,799	2,185
Crawford	1,282	2,521	Ray	2,036	2,408
Dade	799	1,130	Reynolds	661	1,123
Dallas	1,821	2,371	Ripley	762	923
Daviess	703	885	Saline	2,380	1,824
DeKalb	903	1,147	Schuylser	365	474
Dent	881	1,669	Scotland	470	511
Douglas	1,292	2,359	Scott	2,604	3,777
Dunklin	2,385	1,831	Shannon	499	853
Franklin	7,887	12,739	Shelby	777	859
Gasconade	1,623	2,004	St. Charles	23,104	38,463
Gentry	593	716	St. Clair	1,288	1,344
Greene	17,208	22,249	St. Francois	2,730	3,737
Grundy	1,073	1,070	St. Louis	62,901	127,190
Harrison	1,258	1,026	St. Louis City	11,128	23,599
Henry	2,010	2,305	Ste. Genevieve	1,634	2,178
Hickory	891	1,336	Stoddard	2,141	2,656
Holt	594	673	Stone	2,893	3,410
Howard	945	1,254	Sullivan	522	659
Howell	1,713	3,709	Taney	3,864	4,799
Iron	802	1,409	Texas	1,717	3,191
Jackson	20,810	29,725	Vernon	1,617	1,719
Jasper	6,417	8,320	Warren	3,072	4,284
Jefferson	12,128	19,953	Washington	1,282	1,925
Johnson	4,223	4,279	Wayne	1,008	1,507
Kansas City	19,256	18,997	Webster	3,398	4,490
Knox	659	531	Worth	282	371
Laclede	3,009	4,063	Wright	1,537	2,388
Lafayette	3,426	3,826	TOTAL	408,288	591,932
Lawrence	3,251	4,146			
Lewis	875	882			
Lincoln	3,808	5,597			
Linn	1,257	1,184			
Livingston	1,404	1,328			
Macon	1,658	1,941			
Madison	747	1,128			

For official ballot title, see page 662

Constitutional Amendment 8—Primary Election: August 5, 2014

	YES	NO		YES	NO
Adair	2,008	2,053	Maries	1,106	1,063
Andrew	1,670	2,052	Marion	2,346	2,328
Atchison	805	646	McDonald	1,423	1,232
Audrain	1,979	1,973	Mercer	514	353
Barry	2,938	3,192	Miller	2,531	2,234
Barton	852	1,189	Mississippi	1,388	1,064
Bates	1,554	1,542	Moniteau	1,547	1,629
Benton	2,194	1,983	Monroe	1,087	914
Bollinger	1,321	1,447	Montgomery	1,418	1,099
Boone	9,585	17,540	Morgan	2,410	1,891
Buchanan	6,939	7,053	New Madrid	1,660	1,433
Butler	3,499	3,096	Newton	4,287	4,533
Caldwell	894	1,000	Nodaway	1,842	2,458
Callaway	3,463	3,576	Oregon	697	1,063
Camden	4,545	4,643	Osage	1,908	1,693
Cape Girardeau	7,407	7,822	Ozark	1,111	1,334
Carroll	1,131	964	Pemiscot	1,377	720
Carter	723	993	Perry	2,643	2,184
Cass	8,290	9,056	Pettis	3,987	3,394
Cedar	1,554	1,595	Phelps	3,580	3,949
Chariton	1,206	1,114	Pike	1,539	1,372
Christian	5,411	7,666	Platte	5,965	7,546
Clark	914	601	Polk	2,852	3,351
Clay	13,444	16,218	Pulaski	2,598	2,169
Clinton	2,046	2,121	Putnam	613	501
Cole	7,501	8,605	Ralls	1,001	1,058
Cooper	2,062	1,647	Randolph	1,979	1,891
Crawford	1,775	1,956	Ray	2,263	2,113
Dade	890	979	Reynolds	869	882
Dallas	2,174	1,930	Ripley	842	799
Daviess	767	802	Saline	2,205	1,919
DeKalb	999	1,032	Schuylers	436	344
Dent	1,000	1,511	Scotland	497	463
Douglas	1,554	2,042	Scott	3,104	3,134
Dunklin	2,162	1,952	Shannon	516	815
Franklin	9,645	10,666	Shelby	726	852
Gasconade	1,710	1,821	St. Charles	27,091	33,100
Gentry	600	685	St. Clair	1,258	1,324
Greene	15,480	23,498	St. Francois	3,123	3,213
Grundy	1,030	1,027	St. Louis	70,588	114,683
Harrison	1,044	1,187	St. Louis City	12,640	21,682
Henry	1,988	2,000	Ste. Genevieve	1,958	1,613
Hickory	1,096	1,094	Stoddard	2,192	2,523
Holt	582	667	Stone	3,035	3,200
Howard	1,021	1,143	Sullivan	546	561
Howell	2,005	3,359	Taney	3,838	4,715
Iron	949	1,217	Texas	2,155	2,709
Jackson	23,014	26,802	Vernon	1,741	1,574
Jasper	7,117	7,503	Warren	3,695	3,508
Jefferson	14,840	16,805	Washington	1,649	1,486
Johnson	4,054	4,344	Wayne	1,092	1,369
Kansas City	17,543	20,222	Webster	3,454	4,319
Knox	567	579	Worth	272	342
Laclede	3,194	3,784	Wright	1,806	2,016
Lafayette	3,717	3,411	TOTAL	441,520	539,519
Lawrence	3,406	3,835			
Lewis	937	778			
Lincoln	4,615	4,440			
Linn	1,111	1,299			
Livingston	1,324	1,344			
Macon	1,817	1,725			
Madison	858	979			

For official ballot title, see page 662

Constitutional Amendment 9—Primary Election: August 5, 2014

	YES	NO		YES	NO
Adair	3,116	927	Maries	1,706	461
Andrew	2,866	838	Marion	3,826	779
Atchison	1,187	256	McDonald	2,229	406
Audrain	2,770	793	Mercer	753	116
Barry	4,989	1,129	Miller	3,755	977
Barton	1,683	317	Mississippi	1,874	586
Bates	2,538	524	Moniteau	2,481	676
Benton	3,393	775	Monroe	1,557	440
Bollinger	2,158	606	Montgomery	1,980	532
Boone	18,718	8,386	Morgan	3,519	762
Buchanan	10,848	3,143	New Madrid	2,354	736
Butler	5,338	1,266	Newton	7,373	1,438
Caldwell	1,529	354	Nodaway	3,175	1,113
Callaway	5,343	1,681	Oregon	1,242	445
Camden	7,345	1,864	Osage	2,811	751
Cape Girardeau	12,291	2,929	Ozark	1,900	541
Carroll	1,744	352	Pemiscot	1,614	468
Carter	1,110	608	Perry	3,753	1,014
Cass	14,311	3,069	Pettis	6,047	1,315
Cedar	2,549	586	Phelps	5,942	1,585
Chariton	1,802	489	Pike	2,287	615
Christian	10,422	2,684	Platte	10,668	2,865
Clark	1,218	284	Polk	5,166	1,021
Clay	23,018	6,699	Pulaski	3,960	794
Clinton	3,260	907	Putnam	928	182
Cole	11,793	4,219	Ralls	1,687	335
Cooper	3,009	701	Randolph	3,050	715
Crawford	2,911	814	Ray	3,493	886
Dade	1,494	378	Reynolds	1,249	483
Dallas	3,425	657	Ripley	1,308	341
Daviess	1,224	231	Saline	3,329	768
DeKalb	1,652	330	Schuylers	587	190
Dent	1,892	520	Scotland	715	211
Douglas	2,789	800	Scott	4,968	1,138
Dunklin	3,106	760	Shannon	965	326
Franklin	15,828	4,456	Shelby	1,222	350
Gasconade	2,693	804	St. Charles	45,163	14,980
Gentry	929	302	St. Clair	2,092	493
Greene	30,978	8,021	St. Francois	4,897	1,356
Grundy	1,662	406	St. Louis	115,999	68,735
Harrison	1,788	430	St. Louis City	21,377	12,951
Henry	3,172	830	Ste. Genevieve	2,617	883
Hickory	1,721	467	Stoddard	3,758	959
Holt	1,027	218	Stone	5,100	1,119
Howard	1,536	590	Sullivan	852	247
Howell	3,986	1,351	Taney	6,962	1,582
Iron	1,522	634	Texas	3,865	983
Jackson	38,610	10,101	Vernon	2,677	636
Jasper	11,930	2,659	Warren	5,591	1,591
Jefferson	23,668	7,980	Washington	2,474	652
Johnson	6,759	1,630	Wayne	1,788	637
Kansas City	27,438	10,056	Webster	6,152	1,521
Knox	883	231	Worth	542	143
Laclede	5,761	1,184	Wright	3,121	703
Lafayette	5,858	1,261	TOTAL	729,750	246,515
Lawrence	6,064	1,168			
Lewis	1,387	322			
Lincoln	7,144	1,884			
Linn	1,836	459			
Livingston	2,034	638			
Macon	2,818	655			
Madison	1,377	370			

For official ballot title, see page 662

CONSTITUTIONAL AMENDMENT NO. 1

Proposed by the 97th General Assembly
(First Regular Session)
CCS No. 2 SS HCS HJR Nos. 11 & 7

Shall the Missouri Constitution be amended to ensure that the right of Missouri citizens to engage in agricultural production and ranching practices shall not be infringed?

The potential costs or savings to governmental entities are unknown, but likely limited unless the resolution leads to increased litigation costs and/or the loss of federal funding.

CONSTITUTIONAL AMENDMENT NO. 5

Proposed by the 97th General Assembly
(Second Regular Session)
SCS SJR No. 36

Shall the Missouri Constitution be amended to include a declaration that the right to keep and bear arms is a unalienable right and that the state government is obligated to uphold that right?

State and local governmental entities should have no direct costs or savings from this proposal. However, the proposal's passage will likely lead to increased litigation and criminal justice related costs. The total potential costs are unknown, but could be significant.

CONSTITUTIONAL AMENDMENT NO. 7

Proposed by the 97th General Assembly
(Second Regular Session)
SS HJR No. 68

Should the Missouri Constitution be changed to enact a temporary sales tax of three-quarters of one percent to be used solely to fund state and local highways, roads, bridges and transportation projects for ten years, with priority given to repairing unsafe roads and bridges?

This change is expected to produce \$480 million annually to the state's Transportation Safety and Job Creation Fund and \$54 million for local governments. Increases in the gas tax will be prohibited. This revenue shall only be used for transportation purposes and cannot be diverted for other uses.

CONSTITUTIONAL AMENDMENT NO. 8

Proposed by the 97th General Assembly
(Second Regular Session)
HJR No. 48

Shall the Missouri Constitution be amended to create a "Veterans Lottery Ticket" and to use the revenue from the sale of these tickets for projects and services related to veterans?

The annual cost or savings to state and local governmental entities is unknown, but likely minimal. If sales of a veterans lottery ticket game decrease existing lottery ticket sales, the profits of which fund education, there could be a small annual shift in funding from education to veterans' programs.

CONSTITUTIONAL AMENDMENT NO. 9

Proposed by the 97th General Assembly
(Second Regular Session)
SCS SJR No. 27

Shall the Missouri Constitution be amended so that the people shall be secure in their electronic communications and data from unreasonable searches and seizures as they are now likewise secure in their persons, homes, papers and effects?

State and local governmental entities expect no significant costs or savings.

Special Election Results

August 5, 2014

State Representative District 67, unexpired

	Democratic	Republican	Libertarian	Independent
	Alan Green	Dwayne A Strickland	Jeff Coleman	Tony Weaver
St. Louis	4,989	1,109	144	1,130
TOTAL	4,989	1,109	144	1,130

State Representative District 120, unexpired

	Democratic	Republican
	Zechariah (Zech) Hockersmith	Shawn Sisco
Crawford	1,632	4,053
TOTAL	1,632	4,053

State Representative District 151, unexpired

	Democratic	Republican
	Ryan Wm. Holder	Tila Rowland Hubrecht
Stoddard	1,977	3,579
TOTAL	1,977	3,579



Officers of Democratic Party

Democratic National Committee, 2015–2016

National Democratic Headquarters
430 S. Capitol St. SE, Washington, D.C. 20003
Telephone: (202) 863-8000 / FAX: (202) 863-8174
www.democrats.org

Officers, Democratic National Committee

Rep. Debbie Wasserman Schultz, chair;
Donna Brazile, vice chair of voter registration & participation;
Linda Chavez-Thompson, vice chair;
Rep. Mike Honda, vice chair;
Raymond Buckley, vice chair, ASDC president;
Alice Germond, secretary;
Andrew Tobias, treasurer;
Jane Stetson, national finance chair.

Democratic State Organization of Missouri

Democratic State Committee Headquarters
208 Madison St., Jefferson City 65102
Telephone: (573) 636-5241 / FAX: (573) 634-8176
www.missouridems.org

NOTE: Information is received from county clerks and the Missouri Democratic Party

Missouri members, Democratic National Committee

Doug Brooks, 3734 Chipmunk, Joplin 64804;
Melba Curls, 3832 Myrtle Ave., Kansas City 64128;
Sandra Querry, 1416 N. Charlton Rd., Independence 64056;
Matt Robinson, 723 Bellflower, Hazelwood 63042;
Brian Wahby, 2914 Milton, St. Louis 63104.

Officers, Democratic State Committee

Roy Temple, chair, 208 Madison St., Jefferson City 65101;
Darlene Greene, vice chair, 5703 Enright Ave., St. Louis 63112;



DOUG BROOKS
National Committeeman



MELBA CURLS
National Committeewoman



SANDRA QUERRY
National Committeewoman



MATT ROBINSON
National Committeeman



BRIAN WAHBY
National Committeeman

Susan Rubino, secretary, 2051 N. Carriage Dr., Nixa 65714;
Airick West, treasurer, 3239 Wabash Ave., Kansas City 64109.

Members, Democratic State Committee

First district: Jim Barrett, 6029 Saddleridge Farm Ct., St. Louis 63129; Joan Barry, 5050 Lampglow Ct., St. Louis 63129.
Second district: David Hurst, 28 Cognac Dr., Lake St. Louis 63129; Shelly Hoffman, 812 Brookwood Bend Tr., St. Peters 63376.
Third district: Clay Copeland, 605 Tyler St., Deslodge 63601; Kathy Renee Murphey, 601 Tyler St., Deslodge 63061.

Fourth district: Joseph Keaveny, 6219 Westminster, St. Louis 63130; Sharon Tyus, 4968 Maffitt Pl., St. Louis 63113.

Fifth district: Bob Hilgemann, 4131 Blaine Ave., St. Louis 63110; Sen. Jamilah Nasheed, 4710 Lee Ave., St. Louis 63115.

Sixth district: Larry Hunt, 13 CR 420, Linn 65051; Sandi Schwartz, 27128 Marina Ln., Barnett 65011.

Seventh district: John Comstock, 4019 Clark, Kansas City 64111; Hila (Dutch) Newman, 4122 Mercier, Kansas City 64111.

Eighth district: Joe Becker, 638 NW Rosaceae Dr., Blue Springs 64015; Chere Chaney, 1933 SW Second St., Lee's Summit 64081.

Ninth district: Keith Thomas, 1832 E. 49th St., Kansas City 64130; Rep. Gail McCann Beatty, 6012 Woodland Ave., Kansas City 64110.

Tenth district: Mike Backer, 2885 State Rd. TT, New Bloomfield 65063; Rita Adams, 1844 Country Rd. 360, Fulton 65251.

Eleventh district: Phil LeVota, 16000 Ess Rd., Kansas City 64136; Meghan LeVota, 4316 S. Avon Dr., Independence 64055.

Twelfth district: Joe Gangon, 600 East St., Lathrop 64465; Linda Shumate, 15222 Old Quarry Rd., Excelsior Springs 64024.

Thirteenth district: Benjamin Broadnax, 1259 Bakewell Dr., St. Louis 63137; Mary Elizabeth, Dorsey, 8 St. Thomas Ct., Florissant 63031.

Fourteenth district: Matt Robinson, 723 Bellflower, Hazelwood 63670; Karen Pierre, 7541 Hillsdale, St. Louis 63121.

Fifteenth district: Dennis Roach, 825 Marco Dr., Kirkwood 63122; Alexis (Lexie) Miller, 1305 D Crossings, Manchester 63021.

Sixteenth district: William Seay, 429 Hwy. M, Steelville 65565; Clara Ichord, 1508 Hull Valley Dr., Waynesville 65583.

Seventeenth district: Bill Skaggs, 3509 N. Park Ave., Kansas City 64116; Sandy Skaggs, 3509 N. Park Ave., Kansas City 64116.

Eighteenth district: Jerry Caldwell, 25305 Eagle Ln., Kirksville 63501; Diana Scott, 33146 St. Hwy. 156, La Plata 63549.

Nineteenth district: Greg Ahrens, 1504 Sylvan Ln., Columbia 65202; Barbara Schneider, 807 Forest Hills Ct., Columbia 65203.

Twentieth district: Wes Zongker, 803 W. Farm Rd. 68, Springfield 65803; Kristine (Tina) Ballhorn, 2354 E. Allison Ln., Springfield 65803.

Twenty-first district: Terrence Messonnier, 407 E. Chestnut, Odessa 64076; Mildred Connor, 15045 Hwy. 20, Malta Bend 65339.

Twenty-second district: Sean Fauss, 2231 Summit Dr., Arnold 63010; Tammy Vent, 684 S. Old Hwy. 141, Apt. 302, Fenton 63026.

Twenty-third district: Morton Todd, 2813 Droste, St. Charles 63301; Amanda Kelley, 2 Preston Ct., St. Charles 63303.



ROY TEMPLE
State Chair



DARLENE GREEN
State Vice Chair



SUSAN RUBINO
State Secretary



AIRICK WEST
State Treasurer

Twenty-fourth district: Bob Levine, 2 Troll Ct., Manchester 63011; Marianne Solari, 3427 St. Mark Ln., St. Ann 63074.

Twenty-fifth district: Michael Moroni, PO Box 24, Bloomfield 63825; Dorothy Adams, PO Box 328, Senath 63876.

Twenty-sixth district: Dennis Lavallee, 412 Still Creek Pass, Wildwood 63011; Candace Farmer, 2371 W. Club Terrace Dr., Wildwood 63011.

Twenty-seventh district: Chuck Banks, HC 1, Box 1550, Silva 63964; Fonda Davis, 2305 Sherwood Dr., Cape Girardeau 63701.

Twenty-eighth district: Fred Higginbotham, 4431 S. 157th Rd., Bolivar 65613; Vanessa Hardy, 780 E. Hwy. BB, Eldorado Springs 64744.

Twenty-ninth district: Rod Anderson, 800 Central Ave., Monett 65708; Sherie Snider, 278 Lakefront Cir., Kimberling City 65686.

Thirtieth district: David Trippe, 616 E. Loren, Springfield 65807; Vicky Trippe, 616 E. Loren, Springfield 65807.

Thirty-first district: Phyllis Sprenkle, 29540 S. 1850 Rd., Sheldon 64772.

Thirty-second district: Doug Brooks, 3734 Chipmunk Dr., Joplin 64804; Genevieve Williams, 11110 Mulberry Rd., Neosho 64850.

Thirty-third district: Perry Jenks, HC 1, Box 693, Fairdealing 63955; Cindy Jenks, HC 1, Box 693, Fairdealing 63955.

Thirty-fourth district: Bill Caldwell, 17227 S.E. Y Hwy., Dearborn 64439; Paula Willmarth, 5967 N. London Ave., Kansas City 64151.

Officers, Democratic Congressional District Committees

First district: Hazel Erby, chair, 8340 Fullerton, St. Louis 63132; Nathan Boyd, vice chair, 5642 Pamplin Pl., St. Louis 63136; Marianne Solari, secretary, 3427 St. Mark Ln., St. Ann 63074; Robert Hilgemann, treasurer, 4131 Blaine, St. Louis 63110.

Second district: Alexis Miller, chair, 1305 D Crossings Ct., Manchester 63021; Dennis Lavalee, vice chair, 412 Still Creek Pass, Wildwood 63011; Candace Farmer, secretary, 2371 W. Club Terrace, Wildwood 63011; Bob Levine, treasurer, 2 Troll Ct., Manchester 63011.

Third district: Clyde Voelkerding, chair, 1529 Biecker Rd., Washington 63090; Amanda Kelley, vice chair, 2 Preston Ct., St. Charles 63303; Laura Adams, secretary, 25740 Bethlehem Valley Rd., Marthasville 63357; Jackson Tompson, treasurer, 59 Verdant View Manor Ct., Wentzville 63385.

Fourth district: JC Owsley, chair, RR 91, Box 1894, Cross Timbers 65634; Clara Ichord, vice chair, 1508 Hull Valley Dr., Waynesville 65583; Peg Miller, secretary, 102 E. Green Meadows Rd. 6, Columbia 65203; Randy Huggins, treasurer, 207 N. Moulton, Leeton 64761.

Fifth district: Cathy Spainhower, chair, 3512 Bridge Manor Dr., Kansas City 64137; Chris Whiting, vice chair, 2933 Sweet Briar D, Independence 64057; Donna Cushman, secretary, 3615 NE 49th St., Kansas City 64119; Bob Cecil, treasurer, 31710 W. 157th St., Excelsior Springs 64024.

Sixth district: Bob Saunders, chair, 1542 Merit Ln., Liberty 64068; Charli Seitz, vice chair, 8616 NE 73rd Ct., Kansas City 64158; Karen LaVaver, secretary, 5678 Leslie Rd., Green City 63545; Keivan Moghadam, treasurer, 8616 NE 73rd Ct., Kansas City 64158.

Seventh district: Krista Stark, chair, 514 W. Third St., Webb City 64870; Jack Hembree, vice chair, 2323 E. Rosebriar St., Springfield 65804; Matthew Patterson, secretary, 225 E. Commercial St., Springfield 65803; Vicki Trippe, treasurer, 616 E. Loren, Springfield 65807.

Eighth district: Jim Scaggs, chair, 3743 Hwy. F, Annapolis 63640; Cindy Jenks, vice chair, HC 1, Box 693, Fairdealing 63939; Deborah

Sallings, secretary, RR 72, Box 2578, Alton 65606; vacancy, treasurer.

Officers, Democratic Senatorial Districts

First district: Paul Wrabec, chair, 11227 Thompson, Sugar Creek 64054; Ingrid Burnett, vice chair, 3418 Gladstone, Kansas City 64123; John Burnett, secretary, 3418 Gladstone, Kansas City 64123; Virginia Evens, treasurer, 2548 W. Paseo Blvd., Kansas City 64108.

Second district: David Turney, chair, 665 Falconcrest Dr., Lake St. Louis 63367; Laura Castaneda, vice chair, 19 Lippizan Rd., St. Peters 63376; Julie Biermann, secretary, 3308 Apple Dr., St. Charles 63301; Fred Banks, treasurer, 6 Oak Post Rd., Wentzville 63385.

Fifth district: Bob Hilgemann, chair, 4131 Blaine Ave., St. Louis 63110; Jesse Todd, vice chair, 4250 Enright Ave., St. Louis 63108; vacancy, secretary; vacancy, treasurer.

Seventh district: Joe Runions, chair, 12336 Norton, Grandview 64030; Michele Newby, vice chair, 11522 Wornall Rd., Kansas City 64114; Mike Damico, secretary, 21 E. 54th Terr., Kansas City 64112; Elaine Brewer, treasurer, 6131 E. 127th St., Grandview 64040.

Eighth district: Lanna Ultican, chair, 1204 SW 18th St., Blue Springs 64015; Robert Clarke, vice chair, 908 NE Third St., Blue Springs 64014; Roxann Thorley, secretary, 21200 E. 50th Terrace Dr. S., Blue Springs 64015; Joe Becker, treasurer, 638 NW Rosaceae Dr., Blue Springs 64015.

Ninth district: Keith Thomas, chair, 1832 E. 49th St., Kansas City 64130; Virginia Evans, vice chair, 2548 W. Paseo Blvd., Kansas City 64108; Mike Downing, secretary, 9300 E. 65th St., Raytown 64133; Vacancy, treasurer.

Eleventh district: Chris Whiting, chair, 2933 Sweet Briar Dr., Independence 64057; Meghan LeVota, vice chair, 4316 S. Avon, Independence 64055; Sam LeVota, secretary, 2613 Santa Fe Rd., Independence 64052; DeAun Young, treasurer, 107 E. Jefferson, Buckner 64016.

Twelfth district: Linda Shumate, chair, 15222 Old Quarry Rd., Excelsior Springs 64024; John Bless, vice chair, 1824 SW Hwy. 169, Gower 64454; Mylissa Stutesman, secretary, 3695 Hwy. 33 N., Plattsburg 64477; Jim Banks, treasurer, 408 W. Locust St., Plattsburg 64477.

Thirteenth district: Jeff Caputa, chair, 655 Lilac Dr., Florissant 63031; Leslie Broadnax, vice chair, 1259 Bakewell, St. Louis 63137; Gwen Reed, secretary, 301 Behlman Meadows Way, Florissant 63034; Tim Jones, treasurer, 865 Daniel Boone, Florissant 63031.

Fourteenth district: Charlie Dooley, chair, 4408 Mathew, St. Louis 63121; Hazel Erby, vice chair, 8340 Fullerton, St. Louis 63132; Karen Pierre, secretary, 7541 Hillisdale Dr., St. Louis 63121; Matthew Robinson, treasurer, 723 Bellflower, Hazelwood 63042.

Sixteenth district: Rick Pope, chair; vacancy, vice chair; vacancy, secretary; vacancy, treasurer.

Seventeenth district: Charles Myers, chair, 505 NW 43rd Terr., Kansas City 64116; Charli Seitz, vice chair, 8616 NE 73rd Ct., Kansas City 64158; Cathy Spears, secretary, 6928 N. Mercier St., Kansas City 64118; Tom Gant, treasurer, 403 Sunset Dr., Smithville 64068.

Eighteenth district: Matthew Eichor, chair, 23942 Buck Creek Rd., Greentop 63546; Janice McGinnis, vice chair, RR 3, Box 95A, Edina 63537; Paul Parsons, secretary, 901 E. Morgan St., Edina 63537; Melanie McAuley, treasurer, 31318 State Hwy. A, Greentop 63546.

Nineteenth district: Peg Miller, chair, 102 E. Green Meadows 6, Columbia 65203; Homer Page, vice chair, 503 N. Brookline, Columbia 65203; Kathleen Weinschen, secretary, 1504 Sylvan Ln., Columbia 65202; Greg Ahrens, treasurer, 1504 Sylvan Ln., Columbia 65202.

Twenty-first district: Gary Grigsby, chair, 303 S. Mitchell St., Warrensburg 64093; Cindy Schroer, vice chair, 919 Main St., Higginsville 64037; Mildred Connor, secretary, 15045 Hwy. 20, Malta Bend 65339; Don Gage, treasurer, 1243 S. Highland Ct., Marshall 65340.

Twenty-second district: Tammy Vent, chair, 684 S. Old Hwy. 141, Apt. 302, Fenton 63026; Carl Hayes, vice chair, 2512 Skyline Dr., High Ridge 63114; Frank Newkirk, secretary, 36 Huntleigh Woods, Barnhart 63012; Helge Puchalla, treasurer, 101 Winter Lake Blvd., Fenton 63026.

Twenty-third district: Morton Todd, chair, 2813 Droste, St. Charles 63301; Carolyn Landry, vice chair, 2725 Stone Wall Station, St. Charles 63303; Kelly Hoffman, secretary, 10124 Jeffleigh Ln., St. Louis 63123; Fred Banks, treasurer, 6 Oak Post Rd., Wentzville 63385.

Twenty-fourth district: Burton Boxerman, chair, 9622 Old Bonhomme, St. Louis 63132; Suzanne Jackson, vice chair, 10312 Lackland Rd., St. Louis 63114; Marianne Solari, secretary, 3427 St. Mark Ln., St. Ann 63074; Bob Levine, treasurer, 2 Troll Ct., Manchester 63011.

Twenty-fifth district: Art Cole, chair, 2211 Orr Rd., Poplar Bluff 63901; Danielle Chidester, vice chair; Tabitha Johnson-Thurman, secretary, 235 Sandy Ln., East Prairie 63845; David Greene, treasurer, 3185 State Hwy. E 61, Steele 63877.

Twenty-sixth district: Dennis Lavalley, chair, 412 St. Creek Pass, Wildwood 63011; Carol Johnson, vice chair, 1515 W. Pacific St., Apt. 203, Pacific 63069; Candace Farmer, secretary, 2371 W. Club Terrace Dr., Wildwood 63011; Brian Legate, treasurer, 220 Vonbehren Dr., Chesterfield 63005.

Twenty-eighth district: Don Fohn, chair, 15960 Hwy. E, Eldridge 65463; Gerda Fitts, vice chair, 101 Pace Circle, Hermitage 65668; Vanessa Hardy, secretary, 780 E. Hwy. BB, El Dorado Springs 64744; Will Westmoreland, treasurer, PO Box 983, Bolivar 65613.

Thirtieth district: Matthew Patterson, chair, 225 E. Commercial, Unit D, Springfield 65803; Debbie Hopkins, vice chair, 1905 S. Dollison Ave., Apt. A, Springfield 65807; Zach Allen, secretary, 413 E. Seminole St., Springfield 65807; Carolyn Hembree, treasurer, 2323 E. Rosebrier St., Springfield 65804.

Thirty-first district: Charlie Burton, chair, 30501 Fox Tail Dr., Drexel 64742; Debbi Lehr, vice chair, 2105 E. Ann Terr., Harrisonville 64701; Phyllis Sprengle, secretary, 29540 S. 1850 Rd., Sheldon 64772; Jim Switzer, treasurer, 136 S. Main St., Clinton 64735.

Thirty-second district: Doug Brooks, chair, 3734 Chipmunk Dr., Joplin 64804; Sherry Buchanan, vice chair, 4702 S. Jackson Ave., Joplin 64804; Lindsey Brooks-Cade, secretary, 1631 Count Rd. 120, Carthage 64836; James Fleischaker, treasurer, 2402 Indiana Ave., Joplin 64801.

Thirty-third district: RA Pendergrass, chair, 772 CR 7320, Bakersfield 65609; Cindy Jenks, vice chair, HC 1, Box 693, Fairdealing 63939; Deborah Sallings, secretary, RR 72, Box 2578, Alton 65606; Perry Jenks, treasurer, HC 1, Box 693, Fairdealing 63939.

Thirty-fourth district: Patrick Squires, chair, 2649 Fredrick Ave., St. Joseph 64506; Melba Nicolaisen, vice chair, 6802 N. Fisk Ave., Kansas City 64151; Dee Dee Squires, secretary, 2649 Fredrick Ave., St. Joseph 64056; Ken Hunt, treasurer, 8202 NW Tadwa, Kansas City 64152.

Democratic County Committees, 2015–2016

(Township, ward or precinct precedes name of committee members. Vacancies not published. County Committee lists are provided by county clerks, election officials from each county and the State Democratic Party.)

Adair County

Chair, Matt Eichor, 23942 Buck Creek Rd., Greentop 63546

Vice Chair, Melanie McAuley, 31318 State Hwy. A, Greentop 63546

Secretary, Claudia Minor, 904 E. Randolph, Kirksville 63501
Treasurer, Donnie Parish, 30086 State Hwy. E, La Plata 63549

Andrew County

Chair, M. Scott Howell, 12040 CR 323, Savannah 64485
Vice Chair, Brooke Schweizer, 646 State Rt. K, Amazonia 64421
Secretary, Hanh Dudley, 604 Clark, Bolckow 64427
Treasurer, Gene Bales, 1000 W. Main St., Savannah 64485

Audrain County

Chair, Molly Shellabarger, 12271 Hwy. M, Mexico 65265
Vice Chair, Lewis Brooks, 1333 Lexington St., Mexico 65265

Barton County

Chair, Roger Seeley, 773 S. M Hwy., Asbury 64832
Vice Chair, Sandy Harris, 405 W. 10th St., Lamar 64759

Bates County

Chair, Larry Berry, RR 1, Box 170, Hume 64752
Vice Chair, Edith Dilley, 201 Colonial Dr., Butler 64730

Benton County

Chair, Joe McDowell, 30489 Hastain Ave., Edwards 65326
Vice Chair, Melissa McDowell, 30489 Hastain Ave., Edwards 65326

Boone County

Chair, Homer Page, 503 N. Brookline Dr., Columbia 65203
Vice Chair, Phyllis Fugit, PO Box 70, Rocheport 65279
Secretary, Greg Ahrens, 1504 Sylvan Ln., Columbia 65202
Treasurer, Kay Callison, 600 Crestland Ave., Columbia 65203
 Columbia Ward 2, James Givens, 4182 N. Riviera Dr., Columbia 65202
 Missouri, Diana E. Rickard, 4308 W. South Pinebrook Ln., Columbia 65203
 Perche, John Schultz, 1301 W. Colchester Rd., Columbia 65202
 Three Creeks, Greg Rennie, 10900 S. Hardwick Ln., Columbia 65201

Buchanan County

Chair, Randy Adams, 6810 SE 110th Rd., Easton 64443
Vice Chair, Jacqueline Ross, 4111 Miller Rd., St. Joseph 64505
Secretary, Heather Thornton, 6810 SE 110th Rd., Easton 64443
Treasurer, Mike Veale, 13 Summerhill Dr., St. Joseph 64507
 St. Joseph
 Ward 1, Les Beattie, 1223 N. Second St., St. Joseph 64501
 Ward 1, Joyce Edwards, 3215 N. Third St., St. Joseph 64505
 Ward 2, Sharon Kosek, 2 Wishbone Rd., St. Joseph 64506

Ward 4, DeeDee Squires, 2649 Frederick Ave., St. Joseph 64506
 Ward 4, Patrick Squires, 2649 Frederick Ave., St. Joseph 64506
 Ward 5, Ray Allen, 2702 Mitchell Ave., Apt. 1, St. Joseph 64507
 Ward 6, Jerome Williams, 2411 Angeliqye St., St. Joseph 64501
 Ward 6, Nancy Reed, 2602 Francis St., St. Joseph 64501
 Ward 10, Deborah Borchers, 5302 S. 22nd St., St. Joseph 64503
 Ward 11, Jacqueline Ross, 4111 Miller Rd., St. Joseph 64505
 Ward 12, David Lichliter, 3312 N. 35th Pl., St. Joseph 64506
 Ward 12, Sharon Womach, 4902 Ashbey Dr., St. Joseph 64506
 Ward 15, Richard Lewin, 4615 Stonecrest Terr., St. Joseph 64506
 Ward 15, Sheila Murray, 5211 Mockingbird Ln., St. Joseph 64506
 Crawford, Dale Morgan, 113 Fifth St., Faucett 64448
 Crawford, Gail Tyler, 4798 SE Tillery Rd., Faucett 64448
 Jackson, Bill Caldwell, 17227 SE State Rt. Y, Dearborn 64439
 Jackson, Marie Caldwell, 17227 SE State Rt. Y, Dearborn 64439
 Tremont, Randy Adams, 6810 SE 110th Rd., Easton 64443
 Tremont, Heather Thornton, 6810 SE 110th Rd., Easton 64443
 Washington, Mike Veale, 13 SE Summerhill Dr., St. Joseph 64507
 Washington, Donna Miller, 3008 SW Lakefront Ln. W, St. Joseph 64504
 Wayne, Sharon Hicks, 3103 SW Pettet Rd., St. Joseph 64504

Butler County

Chair, Shirley Langley Hindman, 2045 Hwy. F, Harviell 63945
Vice Chair, Ken Michel, 2033 Schweitzer Dr., Poplar Bluff 63901
Secretary, Thelma Brannum
Treasurer, Levell Hinton, Hwy. 158, Harviell 63945
 Ash Hill, Joe Janes, 14863 Hwy. 51, Quilin 63961
 Ash Hill, Barbara Snider, 6524 CR 654, Broseley 63932
 Beaver Dam, Levell Hinton, Hwy. 158, Harviell 63945
 Beaver Dam, Shirley Hindman, 2045 Hwy. F, Harviell 63945
 Black River, Doug Kennedy, 626 Pine Cone Rd., Poplar Bluff 63901
 Black River, Sheri Kennedy, 626 Pine Cone Rd., Poplar Bluff 63901
 Cane Creek, Mark Kennedy, 490 Moccasin Ln., Poplar Bluff 63901
 Epps, Mac West, 5449 Hwy. PP, Poplar Bluff 63901
 Epps, Marion West, 5449 Hwy. PP, Poplar Bluff 63901
 Poplar Bluff
 Poplar Bluff at Large, Bob Brannum, 565 CR 304, Poplar Bluff 63901
 Poplar Bluff at Large, Irma Brannum, 565 CR 304, Poplar Bluff 63901
 Ward 1, Gene Brannum
 Ward 1, Thelma Brannum
 Ward 2, Ken Michel, 2033 Schweitzer Dr., Poplar Bluff 63901

Ward 2, Gloria Michel, 2033 Schweitzer Dr., Poplar Bluff 63901
 Ward 3, Ryan Nely, 1602 Sanders, Poplar Bluff 63901
 Ward 4, Art Cole, 2211 Orr Rd., Poplar Bluff 63901
 Ward 4, Dorothy Credille, 1983 Greenwood, Poplar Bluff 63901
 Ward 5, Keith Frye
 Ward 5, Helen Frye

Caldwell County

Chair, Dori Creekmore, 510 E. Arthur, Hamilton 64644
Vice Chair, Donnie Cox, 3275 SE Sunnysvale Rd., Braymer 64624
Secretary, William Lewin, 10121 SW Price Dr., Lawson 64062
Treasurer, Gayle Toms, 5670 SW State Rt. T, Polo 64671

Callaway County

Chair, Mike Backer, 2885 State Rd. TT, New Bloomfield 65063
Vice Chair, Melody Craighead, 3940 Tara Ridge Rd., Fulton 65251
Secretary, Sharon Fischer, 3547 State Rd. KK, Fulton 65251
Treasurer, Lee Fritz, 6894 State Rd. C, Fulton 65251

Camden County

Chair, Rick Pope, 97 Kingsrow Dr., Camdenton 65020
Vice Chair, Marcia Crandall, 60 Cedar Crest, Linn Creek 65052
Secretary, Martha Driskel, 2895 State Rd. V, Linn Creek 65052
Treasurer, Joe Bodziony, 1555 Buckingham Dr., Unit 4, Camdenton 65020

Cape Girardeau County

Chair, Michael Davis, 2305 Sherwood Dr., Cape Girardeau 63701
Vice Chair, Don Smith, 1726 Westridge, Cape Girardeau 63701
Secretary, Linda Sanders, 3401 CR 618, Jackson 63755
Treasurer, John Heisserer, 160 S. Broadview, Cape Girardeau 63701
 Cape Girardeau
 Cape Precinct 9, Robert Harris Jr., 628 S. Benton St., Cape Girardeau 65703
 Cape Precinct 13, Fonda Davis, 2305 Sherwood Dr., Cape Girardeau 63701
 Cape Precinct 13, Michael Davis, 2305 Sherwood Dr., Cape Girardeau 63701
 Cape Precinct 16, Debby Brewer, 2030 Perryville Rd., Cape Girardeau 63701
 Cape Precinct 17, Michael Masterson, 3413 Glenview, Cape Girardeau 63701
 Cape Precinct 17, Nancy Caldwell Ayers, 1006 Oak Ridge Ct., Cape Girardeau 63701
 Cape Precinct 18, John P. Heisserer, 1198 Wolf Ln., Cape Girardeau 63701
 Gordonville, Bill Harshaw, 205 Albert Ln., Gordonville 63701
 Gordonville, Carol Harshaw, 205 Albert Ln., Gordonville 63701
 Hanover, Linda M. Sanders, 3401 CR 618, Jackson 63755

Carroll County

Chair, Michael Decker, 19474 CR 185, Bogard 64622
Vice Chair, Terre Franken, 1400 N. Jefferson, Carrollton 64633
Secretary, Don White, PO Box 85, Hale 64643
Treasurer, John C. Franken, 1400 N. Jefferson, Carrollton 64633
 Carrollton
 Ward I, John C. Franken, 1400 N. Jefferson, Carrollton 64633
 Ward I, Terre A. Franken, 1400 N. Jefferson, Carrollton 64633
 Ward III, Parley (Jim) Veach, 312 Santa Fe, Carrollton 64633
 Ward III, June Newman, 209 Santa Fe, Carrollton 64633
 Ward IV, David Sugg, 903 N. Main, Carrollton 64633
 Ward IV, Sharon Sugg, 903 N. Main, Carrollton 64633
 Combs, Dinah Storm, 31346 CR 230, Bosworth 64623
 DeWitt, Stephany Link, 36902 CR 230, Bosworth 64623
 Egypt I, Cassandra Brown, 100 E. Fourth, Norborne 64668
 Egypt I, Kenneth Brown, 100 E. Fourth, Norborne 64668
 Hurricane, Carl R. White, PO Box 85, Hale 64643
 Hurricane, Donna Funk, 518 Elm, Hale 64643
 Leslie, Ron Hundley, 16791 CR 201, Bogard 64622
 Leslie, Janice Hundley, 16791 CR 201, Bogard 64622
 Moss Creek, Deborah L. Lueders, 21434 CR 316, Carrollton 64633
 Rockford, Loren Esten Wright, 18303 CR 351, Bosworth 64623
 Rockford, Pat M. Wright, 18303 CR 351, Bosworth 64623
 Wakenda, Hubert Carter, 22497 CR 280, Carrollton 64633
 Wakenda, Norene R. Carter, 22497 CR 280, Carrollton 64633

Carter County

Chair, Eugene Oakley, PO Box 249, Van Buren 63965
Vice Chair, Vicki Smart, HC 2, Box 2277, Van Buren 63965
Secretary, Betty Smith, PO Box 162, Ellinsore 63937
Treasurer, Doral Rymer, HC 2, Box 2663A, Van Buren 63965
 Eugene (Gene) Oakley, PO Box 249, Van Buren 63965
 Vicki Smart, HC 2, Box 2277, Van Buren 63965
 Jackson, Doral Rymer, HC 2, Box 2663A, Van Buren 63965
 Johnson, Betty Smith, PO Box 1562, Ellinsore 63937

Cass County

Chair, Charles Burton, 30501 S. Fox Tail Dr., Drexel 64742
Vice Chair, Pam Scrudder, 20718 S. State Rt. CC, Pleasant Hill 64080
Secretary, Meryline Kramer, 2601 Meadowlark Dr., Harrisonville 64701
Treasurer, Marc Gagne, 302 Catron, Belton 64012
 Belton
 Ward 1, Joe Cooper, 7314 Tennis Ct., Belton 64012
 Ward 1, Dawn Elmore-Fricke, 15719 Richmond Ave., Belton 64012
 Ward 1, Bobby L. Davidson, 16315 Springvalley Rd., Belton 64012
 Ward 1, Patty Johnson, 16404 Rebecca Ln., Belton 64012
 Ward 3, Charles L. Foland, 205 Eldorado Dr., Belton 64012
 Ward 3, Connie Hubbard, 404 Colbern St., Belton 64012

Ward 4, Jerry Duvall, 803 Commercial St., Belton 64012

Ward 4, Nancy Duvall, 803 Commercial St., Belton 64012

Dolan, Sharon Marshall, 12702 E. State Rt. 2, Freeman 64746

Dolan, Tom Marshall, 12702 E. State Rt. 2, Freeman 64746

East Creek, Fred H. Olinger, 5801 E. 187th St., Lot 13, Belton 64012

East Creek, Rebecca K. (Becky) Ivers, 18805 S. Lakeside Dr., Belton 64012

Grand River Rural, Levi Eugene Long, 26511 S. Timberlake Rd., Harrisonville 64071

Grand River Rural, Sharon M. Long, 26511 S. Timberlake Rd., Harrisonville 64071

Harrisonville

Ward 1, J. Chase Linder, 401 S. James, Harrisonville 64701

Ward 2, Kelly R. Mangan, 703 N. Patton St., Harrisonville 64071

Ward 2, Christie K. Gray Mangan, 703 N. Patton St., Harrisonville 64071

Ward 4, Debra (Debbi) Lehr, 2105 E. Ann Terr., Harrisonville 64701

Ward 4, Phil Lehr, 2105 E. Ann Terr., Harrisonville 64701

Lake Winnebago, Kenneth C. Hensley, PO Box 245, Raymore 64083

Lake Winnebago, Ashley Beard Fosnow, 905 Eve Orchid Dr., Greenwood 64034

Polk, Jim White, 21921 S. Walnut Bluff Rd., Pleasant Hill 64080

Polk, Pamela A. (Pam) Scrudder, 20718 S. State Rt. CC, Pleasant Hill 64080

Pleasant Hill, Kirk Powell, 1918 Hidden Valley Dr., Pleasant Hill 64080

Pleasant Hill, Joan Smith, 806 Wildwood Dr., Pleasant Hill 64080

Peculiar Rural, Cindy Kalwei, 24802 Twin Pines Dr., Harrisonville 64701

Peculiar Rural, Larry Kalwei, 24802 Twin Pines Dr., Harrisonville 64701

Raymore

Ward 1, Karen McKinney, 315 N. Fox Ridge Dr., Apt. 104, Raymore 64083

Ward 1, JoAnna Dale, 1315 W. John Blvd., Raymore 64083

Ward 3, Donald L. Davis, 1100 E. Hubach Hill Rd., Raymore 64083

Ward 3, Donna J. Davis, 1100 E. Hubach Hill Rd., Raymore 64083

Raymore Rural, Mary Dobson, PO Box 347, Raymore 64083

Raymore Rural, Larry L. Dobson, PO Box 347, Raymore 64083

West Dolan, Charles A. Burton, 30501 Foxtail Dr., Drexel 64742

West Dolan, Debra J. Burton, 30501 Foxtail Dr., Drexel 64742

West Peculiar Rural, Bob Sherrick, 10807 E. 205th St., Peculiar 64078

West Peculiar Rural, Doris Sherrick, 10807 E. 205th St., Peculiar 64078

West Peculiar City, G.C. Shores, PO Box 545, Peculiar 64078

West Peculiar City, Sharon A. Shores, PO Box 545, Peculiar 64078

Cedar County

Chair, Vanessa Hardy, 780 E. Hwy. BB, El Dorado Springs 64744

Vice Chair, Dean Stansbury, 7899 S. Hwy. J, Humansville 65674

Secretary, Darrel Martin, El Dorado Springs 64744

Treasurer, Dorathey Veble

Chariton County

Chair, Walter S. Iman, PO Box 182, Salisbury 65281

Vice Chair, Clarice Gladbach, 18065 Marquette Ave., Mendon 64660

Secretary, Barbara McKenzie, 33812 Hwy. WW, Salisbury 65281

Treasurer, Larry Peters, 27612 Settlers Ave., Keytesville 65261

Bee Branch, Jim Bruner, 32838 Peden Chapel Rd., Marceline 64658

Bee Branch, Barbara Bruner, 32838 Peden Chapel Rd., Marceline 64658

Brunswick, Wayne Fletcher, 23092 Hickory Grove Rd., Brunswick 65236

Brunswick, Mary Frances Fox, 23945 Rodeo Ave., Brunswick 65236

Cunningham, Wayne Foster, 16890 Hog Ridge Ave., Sumner 64681

Cunningham, Theresa Foster, 16890 Hog Ridge Ave., Sumner 64681

Keytesville, Larry Peters, 27612 Settlers Ave., Keytesville 65261

Keytesville, Barbara McKenzie, 33812 Hwy. WW, Salisbury 65281

Mendon, Kenny Mauzey, 18641 Vernon Kennedy Ave., Mendon 64660

Mendon, Monica Graves, 18031 Mike Rd., Mendon 64660

Musselfork, Brian Butler, 1005 Canoe Ln., Keytesville 65261

Musselfork, Bonnie Clark, 21552 Prather Ave., Keytesville 65261

Salisbury, Walter S. Iman, PO Box 182, Salisbury 65281

Salisbury, Donna M. Morrison, 40502 Pleasant Woods Rd., Salisbury 65281

Salt Creek, Tom Gladbach, 18065 Marquette Ave., Mendon 64660

Salt Creek, Clarice Gladbach, 18065 Marquette Ave., Mendon 64660

Triplett, Carolyn S. Sanders, 14820 Ohio Rd., Triplett 65286

Christian County

Chair, Jim Billedo, 224 Hedgerow Dr., Ozark 65721

Vice Chair, Anita Jones, 1761 W. Willow Wood Dr., Nixa 65714

Secretary, David Lee, 1491 W. Craig Hollow Rd., Nixa 65714

Treasurer, Susan Billedo, 224 Hedgerow Dr., Ozark 65721

Bruner, Dick Wilson, 16448 State Hwy. 14 E, Bruner 65620

Cassidy, Sue Denner, 3305 Olympic Cir., Nixa 65714

East Finley, Robert Snook, 269 Kansas Dr., Ozark 65721

Garden Grove, Lin, Shawgo, 317 S. Market, Nixa 65714

Garden Grove, Ron Shawgo, 317 S. Market, Nixa 65714

Lincoln, David Stokely, 1141 Davis Bridge Rd., Republic 65731

Lincoln, Sandra Asher, 126 Lilly Ln., Clever 65631

North Galloway, David M. Lee, 1491 Craig Hollow Rd., Nixa 65714

North Galloway, Polly C. Dross, 1491 Craig Hollow Rd, Nixa 65714
 North Linn, Kelly Hall, 135 Serenity Ridge Rd., Ozark 65721
 Polk, Aurthur Steinbaugh Jr., 349 Drier Rd., Billings 65610
 Polk, Juanita Steinbaugh, 349 Drier Rd., Billings 65610
 Riverside, James Billedo, 224 Hedgerow Dr., Ozark 65721
 Riverside, Susan Billedo, 224 Hedgerow Dr., Ozark 65721
 Rosedale, Anita Jones, 1716 W. Willow Wood Dr., Nixa 65714
 Sparta, Violet Roller, 8915 State Hwy. 14 E., Sparta 65753
 Sparta, Wesley Roller, 8915 State Hwy. 14 E., Sparta 65753
 South Galloway, Chris A. Guise, 1030 Opal Ln., Walnut Shade 65771
 South Galloway, Christine Guise, 1030 Opal Ln., Walnut Shade 65771
 Union Chapel, Betty Maples, 2621 W. Wild West Rd., Nixa 65714
 Union Chapel, Eddie Maples, 2621 W. Wild West Rd., Nixa 65714

Clay County

Chair, Charles Myers, 505 NW 43rd Terr., Kansas City 64116
Vice Chair, Linda Shumate, 15222 Old Quarry Rd., Excelsior Springs 64024
Secretary, Gail Goeke, 18703 Plattsburg Rd., Holt 64048
Treasurer, Don Hanks, 2115 N. Bridge St., Smithville 64068

Clinton County

Chair, Joe Gagnon, 504 Center St., Lathrop 64465
Vice Chair, Mylissa Stutesman, 3695 Hwy. 33 N., Plattsburg 64477
Secretary, Tiffany Kirkland, 1104 Oak St., Lathrop 64465
Treasurer, Mike Shryock, 305 Third St., Trimble 64492

Cole County

Chair, Stephen R. Waters, 1909 Tanner Bridge Rd., Jefferson City 65101
Vice Chair, Charmaine Owens, 315 Eastwood Dr., Jefferson City 65101
Secretary, Susan Cook, 2909 Sue Dr., Jefferson City 65101
Treasurer, Ken Menges, 3617 Schott Rd., Jefferson City 65101
 Jefferson City
 Ward 1, Ken Wenzel, 1725 Del Cerro Dr., Jefferson City 65101
 Ward 1, Charmaine Owens, 315 Eastwood Dr., Jefferson City 65101
 Ward 2, Liz Lehmann, 138 E. Circle Dr., Jefferson City 65109
 Ward 2, Kevin Thompson, 138 E. Circle Dr., Jefferson City 65109
 Ward 3, Luana Gifford, 344 Old Gibler Rd., Jefferson City 65109
 Ward 3, Susan Cook, 2909 Sue Dr., Jefferson City 65109
 Ward 4, Susan Vaughn, 1907 Woodclift Dr., Jefferson City 65109
 Ward 5, Stephen R. Waters, 1909 Tanner Bridge Rd., Jefferson City 65101
 Ward 5, Sherrie Koehling-Burnett, 1103 Lee St., Jefferson City 65101
 Jefferson, Carol Menges, 3617 Schott Rd., Jefferson City 65101

Jefferson, Ken Menges, 3617 Schott Rd., Jefferson City 65101
 Osage, Kathy J. Quick, 3415 Wardsville Rd., Jefferson City 65101
 Marion, Robert Haslag, 10513 Bryant Rd., Centertown 65023

Cooper County

Chair, Richard (Jack) Bell, 1406 El Dorado Tr., Boonville 65233

Dade County

Chair, Sue Jay, 951 W. Dade 22, Lamar 64759
Vice Chair, Don Jay, 951 W. Dade 22, Lamar 64759
Secretary, Velma Wood

Dallas County

Chair, Dewon Rankin, 340 State Rd. C, Buffalo 65622
Vice Chair, Dortha Hill, 659 S. Oak, Buffalo 65622
Secretary, Vickie Stepp, 54 Cascade Ln., Buffalo 65622

Davies County

Chair, Teresa Eaton, 28143 State Hwy. CC, Gallatin 64640
Vice Chair, Ronnie Mann, 29477 Harbor Ave., Jamesport 64648
Secretary, Pam Howard, 512 S. Wilow St., Gallatin 64640
Treasurer, Mark Corwin, 26348 242nd St., Gallatin 64640

Douglas County

Chair, Teresa Tost, PO Box 863, Ava 65608
Vice Chair, Sandy Hylton, PO Box 490, Ava 65608
Secretary, Tanya Williams, HC 71, Box 222, Ava 65608
Treasurer, Chaz Franzke, PO Box 266, Ava 65608

Franklin County

Chair, Clyde Voelkerding Jr., 1929 Bieker Rd., Washington 63090
Vice Chair, Robin Stewart, 819 Camp St., Washington 63090
Secretary, Becky Russell, 513 S. Washington, Union 63084
Treasurer, William Stewart, 819 Camp St., Washington 63090
 Boles, N J Shacklette, 125 American Inn Rd., Villa Ridge 63089
 Boone, Donald F. Hess, 210 Broadway, Leslie 63056
 Central, Jeff Maune, 7564 Hwy. 47, Union 63084
 Lyon, Norman Kloepfel, 4429 Hwy. C, Gerald 63037
 Meramec, Tod DeVeydt, 217 East & West Rd., Sullivan 63080
 Meramec, Juanita (Stuesse) Abernathy, 7338 Hwy. 185, Leslie 63056
 Pacific 2, Carol Johnson, 1515 W. Pacific, Apt. 203, Pacific 63069
 Union Ward 1, Daniel J. Kloepfel, 15 Georgetown Ct., Union 63084
 Union Ward 2, Mary Jo Straatmann, 622 S. Lincoln Ave., Union 63084
 Union, Clyde Voelkerding Jr., 1929 Bieker Rd., Washington 63090
 Union, Rebecca Voelkerding, 1929 Bieker Rd., Washington 63090
 Washington Ward 1, Bill Stewart, 819 Camp St., Washington 63090

Washington Ward 1, Robin Stewart, 819 Camp St.,
Washington 63090
Washington Ward 2, Tom W. Smith, 4 Scenic Dr.,
Washington 63090
Washington Ward 2, Ruth Ann Smith, 4 Scenic Dr.,
Washington 63090

Gentry County

Chair, Angela McQuinn, PO Box 81, Stanberry 64489
Vice Chair, John Sciortino, 3327 520th Rd., Albany 64402
Secretary, Linda Bounds, 2616 State Hwy. N., Albany
64401
Huggins, John Sciortino
Huggins, Rose Sciortino

Greene County

Chair, Chris Brown, 1314 E. University St., Springfield
65804
Vice Chair, Mary Faucett, 1334 E. Harrison St., Springfield
65804
Secretary, Marla Marantz, 2445 E. Montclair Ct.,
Springfield 65804
Treasurer, Wes Zongker, 803 W. Farm Rd. 68, Springfield
65803
Battlefield AB, Jon (Art) Kessler, 4830 W. Elm St., Brookline
Station 65619
Battlefield AB, Jo Behlmann, 3402 W. Vincent Dr.,
Springfield 65810
Campbell
2nd, Mike Swan, 3771 W. Morningside, Springfield
65807
1st North, Gale Clithero, 4479 E. Summerfield Dr.,
Springfield 65802
1st Nort, Susan Hawkins, 4479 E. Summerfield Dr.,
Springfield 65802
Cherokee, Catherine Gilpin, 4757 S. Holland Ave.,
Springfield 65810
Clay
East (A, B, C), Jeff Munzinger, 2010 S. Shady Hill Ln.,
Springfield 65809
East (A, B, C), Linda Palmisano, 3387 E. Farm Rd. 186,
Rogersville 65742
Franklin
1st, David Curtis, 8445 N. Farm Rd. 197, Fair Grove
65648
2nd, David Peery, 944 E. Farm Rd. 48, Pleasant Hope
65725
2nd, Kristine Ballhorn, 2354 E. Allison Ln., Springfield
65803
Jackson
1st, Roy Planchon, 7346 N. Farm Rd. 209, Strafford
65757
1st, Brenda Planchon, 7346 N. Farm Rd. 209, Strafford
65757
2nd, Richard Hopper, 4589 N. Farm Rd. 205, Strafford
65757
2nd, Lanae Gillespie, 6478 N. Farm Rd. 227, Strafford
65757
Murray, Janet Adams, 9695 W. Farm Rd. 76, Willard 65781
Republic
East, Patricia Hutton, 144 S. Redbud, Republic 65738
West, Jim Gwaltney, 198 N. Tierra Dr., Republic
65738
West, Carolyn Gwaltney, 198 N. Tierra Dr., Republic
65738

Robberson
2nd, Wes Zongker, 803 W. Farm Rd. 68, Springfield
65803
Springfield
Ward 1 ABC, Craig Hosmer, 1655 E. Delmar,
Springfield 65804
Ward 1 ABC, Jeanie Carver, 1115 S. Weller Ave.,
Springfield 65804
Ward 2 AB, Chris Brown, 1314 E. University,
Springfield 65804
Ward 2 AB, Mary Faucett, 1334 E. Harrison,
Springfield 65804
Ward 3 AB, David Trippe, 616 E. Loren, Springfield
65807
Ward 3 AB, Vicky Trippe, 616 E. Loren, Springfield
65807
Ward 4 AB, Robert Drake, 1451 S. Roanoke,
Springfield 65807
Ward 4 AB, Kay Mills, 1016 S. Roanoke, Springfield
65807
Ward 6 AB, Len Eagleburger, 923 S. Missouri,
Springfield 65806
Ward 6 AB, Phyllis Netzer, 845 S. Missouri, Springfield
65806
Ward 7 ABC, Virgil Hill, 2013 W. Water, Springfield
65802
Ward 11, Stephen Losh, 1601 S. Ranch Dr. ,
Springfield 65809
Ward 11, Violet Losh, 1601 S. Ranch Dr. , Springfield
65809
Ward 12 AB, Lois Brown, 1231 E. Walnut, Springfield
65802
Ward 16 ABC, Richard Napieralski, 800 W. Calhoun,
Springfield 65802
Ward 20 AB, Matthew Patterson, 225 E. Commercial
Unit D, Springfield 65803
Ward 22 ABC, Crystal Quade-Waterland, 1612 N.
Jefferson Ave., Springfield 65803
Ward 26 ABC, Charlie Norr, 533 W. Calhoun St., Apt.
B, Springfield 65802
Ward 26 ABC, Janetta Tracy, 2113 N. Douglas,
Springfield 65803
Ward 27 ABC, Brian Madden, 2244 N. Grace,
Springfield 65803
Ward 27 ABC, Anita Kuhns, 1108 W. Hovey,
Springfield 65802
Ward 29 ABC, Floyd Dillabough, 809 E. Hill,
Springfield 65803
Ward 29 ABC, Theresa Armstrong, 2273 E. Nora St.,
Springfield 65803
Ward 30 AB, George Burrows, 1610 E. Central St,
Springfield 65802
Ward 30 AB, Linda Powell Bossi, 1201 N. Cooper
Blvd., Springfield 65802
Ward 31 ABC, Chris Albert, 2747 E. McDaniel #B,
Springfield 65802
Ward 31 ABC, Laura Entwisle, 203 N. Burton Ave.,
Springfield 65802
Ward 32 ABC, Jack Hembree, 2323 E. Rosebrier,
Springfield 65804
Ward 32 ABC, Carolyn Hembree, 2323 E. Rosebrier,
Springfield 65804
Ward 33 AB, Zachary Allen, 413 E. Seminole St.,
Springfield 65807
Ward 33 AB, Debbie Hopkins, 1905-A S. Dollison,
Springfield 65807
Ward 34 ABC, Neil Duvall, 1711 W. Crestview,
Springfield 65807

Ward 37 ABC, Gerald Clary, 1650 S. Estate Ave., Springfield 65804

Ward 37 ABC, Shirley Clary, 1650 S. Estate Ave., Springfield 65804

Ward 38 AB, Wayne Bartee, 3033 E. Carlisle, Springfield 65804

Ward 38 AB, Laura Gwin, 1963 S. Mayfair, Springfield 65804

Ward 39 ABC, Jon Moran, 4649 S. Kelly, Springfield 65804

Ward 39 ABC, Jenelle Buxton, 4548 S. Pratt, Springfield 65804

Ward 40 AB, Bob Detherow, 3318 S. Elmira, Springfield 65807

Ward 40 AB, Mary Detherow, 3318 S. Elmira, Springfield 65807

Ward 41 AB, Mark Nelson, 1372 E. Gretna, Springfield 65804

Ward 41 AB, Julia Nelson, 1372 E. Gretna, Springfield 65804

Ward 42 ABC, Terry Bond, 3462 S. Pinehurst Ct, Springfield 65807

Ward 42 ABC, Gwendolyn Jones, 1132 W. Swan, Springfield 65807

Ward 45 AB, Allan Gillihan, 2510 S. Wallis Smith Blvd., Springfield 65804

Taylor, Jim MacLachlan, 5975 E. Farm Rd. 142, Springfield 65809

Taylor, Sandy Grogan, 877 S. Lloyd Dr., Rogersville 65742
Wilson (A,C,CW), Larry Pitts, 4693 S. Forest, Springfield 65810

Wilson (A,C,CW), Frances Pitts, 4693 S. Forest, Springfield 65810

Grundy County

Chair, Marie Gladbach Dolan, 625 SE 10th Ave., Trenton 64683

Vice Chair, Ed Arnold, 500 Hanh, Brimson 64642

Secretary, Beverly Whorton, 1801 Crestview Terr., Trenton 64683

Treasurer, Dan Dennis, 1795 Park Lane Dr., Trenton 64683

Harrison, Jerry Patridge, 592 NW Hwy. A, Trenton 64683

Harrison, Faye Patridge, 592 NW Hwy. A, Trenton 64683

Jackson, Terry Dolan, 625 SE 10th Ave., Trenton 64683

Jackson, Marie Gladback Dolan, 625 SE 10th Ave., Trenton 64683

Liberty, Betty Grambling, 404 S. Elm St., Galt 64641

Madison, Thomas Kenady, 60202 NW Hwy. 146, Trenton 64683

Madison, Patricia Koon, 60205 NW Hwy. 146, Trenton 64683

Myers, Jake Batson, 1168 NE Hwy. J, Galt 64641

Trenton Ward 2, Marilyn Davidson, 1707 Tower St., Trenton 64683

Trenton Ward 3, Dan Dennis, 1795 Parklane Dr., Trenton 64683

Trenton Ward 3, Beverly Whorton, 1801 Crestview Terr., Trenton 64683

Trenton Ward 4, John Dolan, 4002 Manor Dr., Trenton 64683

Trenton Ward 4, Barb Pfaff, 435 SE Hwy. Z, Trenton 64683

Washington, Jack Clark, 994 NW Hwy. A, Spickard 64679

Henry County

Chair, James Switzler, 283 SE 200 Rd., Clinton 64735

Vice Chair, Karen Switzler, 283 SE 200 Rd., Clinton 64735

Treasurer, Harold Dump, 200 S. High, Calhoun 65323

Hickory County

Chair, Henry Garcia, RR 2, Box 1557, Wheatland 65779

Vice Chair, Gerda Fitts, 101 Pace Circle, Hermitage 65668

Secretary, Don Parks, RR 81, Box 544, Flemington 65650

Treasurer, John Parks, RR 81, Box 544, Flemington 65650

Howard County

Chair, Mary Markland Jarboe, PO Box 127, Armstrong 65230

Vice Chair, Henry B. Graham, 3160 Hwy. 240, Fayette 65248

Secretary, Mark Jarboe, PO Box 127, Armstrong 65248

Treasurer, Charles (Steve) Frevert, 683 State Rt. AA, Glasgow 65254

Howell County

Chair, Greta Myers, 1027 Sassafrass St., Willow Springs 65793

Vice Chair, Travis Morrison, PO Box 30, West Plains 65775

Secretary, Connie Pendergrass, 772 CR 6320, Bakersfield 65609

Treasurer, RA Pendergrass, 772 CR 6320, Bakersfield 65609

Iron County

Chair, Jim Scaggs, 3743 Hwy. F, Annapolis 63620

Vice Chair, Vivian Adams, 106 Fairlane, Ironton 63650

Secretary, Shelley Bishop, 3014 Hwy. A, Belleview 63623

Treasurer, Ralph Trask, 22725 Hwy. 32, Belleview 63623

Arcadia, Jack Adams, 106 Fairlane, Ironton 63650

Arcadia, Vivian A. Adams, 106 Fairlane, Ironton 63650

Dent, Lance Mayfield, 20 Meadowcrest Dr., Viburnum 65566

Iron, William McKinney Sr., 2850 Hwy. 21, Belleview 63623

Iron, Paula McKinney, 2846 Hwy. 21, Belleview 63623

Kaolin, Ralph Trask, 22725 Hwy. 32, Belleview 63623

Kaolin, Shelley Bishop, 2014 Hwy. A, Belleview 63623

Union, Jim Scaggs, 3743 Hwy. F, Annapolis 63620

Jackson County

Chair, Tom Wyrsh, 9815 Cherry St., Apt. 4, Kansas City 64131

Vice Chair, Dee Evans, 2548 Paseo Blvd., Kansas City 64108

Secretary, Judy Briggs, 2424 S.W. 12th Ct., Lee's Summit 64081

Treasurer, John Comstock, 4019 Clark Ave., Kansas City 64111

Blue

Sub-District 1, Goldie Troutwine, 9850 E. Winner Rd., Independence 64052

Sub-District 1, Paul J. Wrabec, 11227 Thompson Ave., Sugar Creek 64054

Sub-District 2, Curt Dougherty, 16003 E. Cogan Ln., Independence 64050

Sub-District 2, Susan Dougherty, 16003 E. Cogan Ln., Independence 64050

Sub-District 3, Diane Egger, 1814 Ashley Dr., Independence 64058

Sub-District 3, John A. Mayfield, 18926 Powahatan Ct. E, Independence 64056

Sub-District 4, Caroline Gnefkow, 610 N. River Blvd., Independence 64050

- Sub-District 4, Travis Richey, 127 E. Kansas Ave., Independence 64050
- Sub-District 5, Sam LeVota, 2613 Santa Fe Rd., Independence 64052
- Sub-District 5, Sheri Tindle, 9714 E. 27th St. S., Independence 64052
- Sub-District 6, Christopher R. Whiting, 2933 Sweet Briar Dr., Independence 64057
- Sub-District 6, Jaqueline Whiting, 3000 Iva Dr., Independence 64057
- Sub-District 7, Meghan LeVota, 4316 S. Avon Dr., Independence 64055
- Sub-District 7, Paul LeVota, 4316 S. Avon Dr., Independence 64055
- Sub-District 8, Jeffrey Walker, 4901 S. Kendall Dr., Independence 64055
- Sub-District 8, Nicki Cardwell, 16617 Cogan Rd., Independence 64055
- Brooking, Kimberly, Clause Luaces, 11411 E. 83rd St., Raytown 64138
- Brooking, Michael N. Downing, 9300 E. 65th St., Raytown 64133
- Brooking, Fred H. Hartwell, 10901 E. 82nd St., Raytown 64138
- Brooking, Sandra A. Hartwell, 10901 E. 82nd St., Raytown 64138
- Fort Osage, B. DeAun Young, 107 E. Jefferson St., Buckner 64016
- Fort Osage, Jeff M. Jones, 36106 E. Steinhauser Rd., Buckner 64016
- Fort Osage, Keith Query, 1516 N. Charlton Rd., Independence 64056
- Fort Osage, Sandra A. Query, 1516 N. Charlton Rd., Independence 64056
- Prairie, Chere Chaney, 1933 SW Second St., Lee's Summit 64081
- Prairie, Martin Kerr, 4802 NE Pebble Beach, Lee's Summit 64064
- Prairie, Michael A. LeVota, 400 NE Brockton Dr., Lee's Summit 64064
- Prairie, Judy Briggs, 2424 SW 12th Ct., Lee's Summit 64081
- Prairie, Jerry L. Briggs, 2424 SW 12th Ct., Lee's Summit 64081
- Prairie, Karen Conrad, 2449 SW Lilly Dr., Lee's Summit 64081
- Sni-A-Bar, Joe Becker, 638 NW Rosaceae Dr., Blue Springs 64015
- Sni-A-Bar, Lanna Ultican, 1204 SW 18th St., Blue Springs 64015
- Sni-A-Bar, Robert Alton Clarke, 908 NE Third St., Blue Springs 64014
- Sni-A-Bar, Michael J. Bellinghausen, 26 Anchor Dr., Lake Tapawingo 64015
- Sni-A-Bar, Tomi R. Bellinghausen, 26 Anchor Dr., Lake Tapawingo 64015
- Sni-A-Bar, Roxann Thorley, 21200 E. 50th Terr. Dr. S., Independence 64015
- Van Buren, Ron Harvey, 33811 E. 50 Hwy., Lee's Summit 64086
- Van Buren, Renee Paluka-White, 10219 S. Munro Rd., Lone Jack 64070
- Kansas City
 - Ward 1, Norma A. Raya, 2940 Holly St., Kansas City 64108
 - Ward 1, Porfirio Raya Sr., 2940 Holly St., Kansas City 64108
 - Ward 2, Shaheer Akhtab, 2535 Campbell St., Apt. G, Kansas City 64108
 - Ward 2, Virginia Dee Evans, 2548 W. Paseo Blvd., Kansas City 64108
 - Ward 3, Pat Clarke, 4010 S. Benton, Kansas City 64130
 - Ward 3, LeShyeka Roland, 3114 Agnes #2, Kansas City 64128
 - Ward 4, Gene Morgan, 3837 Campbell, Kansas City 64109
 - Ward 4, Lali Garcia, 915 W. 32nd, Kansas City 64111
 - Ward 5, Hila (Dutch) Newman, 4122 Mercier, Kansas City 64111
 - Ward 5, John (Coach) Comstock, 4019 Clark Ave., Kansas City 64111
 - Ward 6, Michael J. Damico, 21 E. 54th Terr., Kansas City 64112
 - Ward 6, Beth Low, 5930 Cherry St., Kansas City 64110
 - Ward 7, Keith Martin Thomas, 1832 E. 49th St., Kansas City 64130
 - Ward 7, Rosa James, 4207 Benton Blvd., Kansas City 64130
 - Ward 8, Philip Glynn, 6537 Summit St., Kansas City 64113
 - Ward 8, Lori Ann Lewellen, 1007 W. 70th St., Kansas City 64113
 - Ward 9, Janet Lillis, 7301 Jarboe, Kansas City 64114
 - Ward 9, John Lillis, 7301 Jarboe, Kansas City 64114
 - Ward 10, India Williams, 9925 Locust St., Apt 3205, Kansas City 64131
 - Ward 10, Tom Wyrsh, 9815 Cherry St., Apt. 4, Kansas City 64131
 - Ward 11, Ingrid Burnett, 3418 Gladstone Blvd., Kansas City 64123
 - Ward 11, John P. Burnett, 3418 Gladstone Blvd., Kansas City 64123
 - Ward 12, Sam Crowley, 4246 E. Eighth St., Kansas City 64124
 - Ward 12, Tracy L. Marriott, 320 S. Colorado, Kansas City 64124
 - Ward 13, Crispin Rea Jr., 1611 Topping, Kansas City 64126
 - Ward 13, Sayra Amelia Gordillo, 5821 E. Ninth St., Kansas City 64125
 - Ward 14, Shalonn (Kiki) Curls, 1909 Myrtle Ave., Kansas City 64127
 - Ward 14, James D. Tindall Sr., 1904 Mersington Ct., Kansas City 64127
 - Ward 15, Thurman Michael Davis Jr., 4508 Chelsea Ave., Kansas City 64130
 - Ward 15, Norma Bredemeier, 3544 Fremont Ave., Kansas City 64129
 - Ward 16, Darren L. Smith, 5629 Tracy Ave., Kansas City 64110
 - Ward 16, Gail McCann Beatty, 6012 Woodland Ave., Kansas City 64110
 - Ward 17, Alicia Bland, 7125 E. 69th St., Kansas City 64133
 - Ward 17, Craig Bland, 7125 E. 69th St., Kansas City 64133
 - Ward 18, Janice Dunn, 7600 E. 75th Terr., Kansas City 64138
 - Ward 18, Kenneth E. Ray, 7560 Wabash Ave., Kansas City 64132
 - Ward 19, Kristi D. Whitaker, 6307 Fairlane Dr., Kansas City 64134
 - Ward 20, Cathy Spainhower, 3512 Bridge Manor Dr., Kansas City 64137
 - Ward 20, Scott Taylor, 632 E. 108th St., Kansas City 64131

Ward 22, Michele A. Newby, 11522 Wornall Rd., Kansas City 64114

Ward 22, Vincent P. Accurso, 322 W. Minor Dr., Kansas City 64114

Ward 23, Dean T. Moulder, 4300 Ditzler Ave., Kansas City 64133

Ward 23, Phyllis Woodson, 10417 E. 43rd St., Apt. 141, Kansas City 64133

Ward 24, Lanette LeVota, 16000 Ess Rd., Kansas City 64136

Ward 24, Terry M. Riley, 9414 E. Pleasant Ave., Kansas City 64138

Ward 25, Vanessa Claborn-Welch, 10530 Wallace Ave., Kansas City 64134-2166

Ward 25, Darrell Curls, 8006 E. 117th Terr., Kansas City 64134

Ward 26, Breman Anderson Jr., 8303 E. 92nd Terr., Kansas City 64138

Ward 26, Carol Graves, 9619 Manning, Kansas City 64134

Washington, Dorothy M. Kennedy, 8031 E. 130th Ct., Grandview 64030

Washington, Elaine Brewer, 13306 Crystal Ave., Grandview 64030

Washington, Joe Runions, 12336 Norton, Grandview 64030

Washington, Patrick J. Oxler, 13209 Winchester, Grandview 64030

Jasper County

Chair, Joseph Cowen, 3040 S. Woodland Dr., Joplin 64804

Vice Chair, Don Evans, 5941 CL 184, Joplin 64801

Secretary, Steve Daniels, 202 Timberlane, Carl Junction 64834

Treasurer, Sue Cowen, 3040 S. Woodland Dr., Joplin 64804

Jefferson County

Chair, Linda Schilly, 313 Jefferson Ave., Crystal City 63019

Vice Chair, Wayne Stanley, 4200 Hillsboro Hematite Rd., Hillsboro 63050

Secretary, William (Bill) Matzker, 6921 Old Lemay Ferry Rd., Imperial 63052

Treasurer, Frances Newkirk, 36 Huntleigh Woods, Barnhart 63012

Johnson County

Chair, Randy Huggins, 207 N. Moulton, Leeton 64761

Vice Chair, Myrna Clifford, 575 N.E. 200, Knob Noster

Secretary, Jewell James

Treasurer, Bob Yates

Knox County

Chair, Paul Parsons, 901 E. Morgan, Edina 63537

Vice Chair, Janice McGennis, Hwy. 6 East, Edina 63537

Secretary, Jeanne Mayfield, RR 1, Box 185, Edina 63531

Treasurer, Patsy Parsons, 901 E. Morgan, Edina 63537

Bourbon, Ann Greenley, RR 1, Box 284, Novelty 63460

Bourbon, Quentin Greenley, RR 1, Box 284, Novelty 63460

Center-East, Patsy Parsons, 901 E. Morgan, Edina 63537

Center-East, Paul Parsons, 901 E. Morgan, Edina 63537

Fabius, Evelyn Johnston, RR 1, Box 78D, Newark 63458

Greensburg, Jeanne Mayfield, RR 1, Box 185, Baring 63531

Greensburg, L.P. Mayfield, RR 1, Box 185, Baring 63531

Jeddo, Mark Greenley, RR 1, Box 159, Knox City 63446

Jeddo, Kathy Greenley, RR 1, Box 159, Knox City 63446

Lyon, Maurine Mayer, RR 2, Box 177, Hurdland 63547

Salt River, Billy Wilkerson, RR 1, Box 197, Novelty 63460

Shelton, Joe Mayor, RR 2, Box 51, Hurdland 63547

Laclede County

Chair, Don Fohn, 15960 Hwy. E, Eldridge 65463

Vice Chair, Laura L. Valenti, 25698 Misty View, Lebanon 65536

Lafayette County

Chair, Cindy Schroer, 919 N. Main, Higginsville 64037

Vice Chair, Jack Bainbridge, 7750 Bass Rd., Odessa 64076

Secretary, Terrence Messonnier, 407 E. Chestnut, Odessa 64076

Treasurer, Janet Ritzinger, 1408 N. Main, Higginsville 64037

Lewis County

Chair, John Campen, 24359 200th St., Monticello 63457

Vice Chair, Karen Veatch, 306 S. Water St., Monticello 63457

Secretary, Keri Cottrell, 602 Woodman Cir., Canton 63435

Treasurer, Larry Arnold, 110 White St., Canton 63435

Linn County

Chair, Philip Fay, 22418 Grant Rd., Brookfield 64628

Vice Chair, Lela Groes, 232 S. Pine, Brookfield 64628

Secretary, Eudora Fitzpatrick, 18717 Bow Dr., Linneus 64653

Treasurer, Tracy Carlson, 200 W. Hayden, Marceline 64658

Brookfield 1, Joey R. Enyeart, 414 N. Monroe St., Brookfield 64628

Brookfield 1, Mary S. Enyeart, 414 N. Monroe St., Brookfield 64628

Brookfield 3, Joshua Fay, 764 Tomahawk Dr., Brookfield 64628

Brookfield 3, Patty Gooch, 402 Hunt St., Brookfield 64628

Brookfield 4, Jean F. Teeter, 207 Markham Ct., Brookfield 64628

Brookfield 4, Lela Groes, PO Box 156, Brookfield 64628

Bucklin, Galen Switzer, 32782 Little Rd., Bucklin 64631

Bucklin, Donna Switzer, 32782 Little Rd., Bucklin 64631

Clay, Eudora Fitzpatrick, 18718 Bow Dr., Linneus 64653

Enterprise, Jerome L. Ward, 25179 Ivory Rd., Browning 64630

Enterprise, Peggy Ward, 25179 Ivory Rd., Browning 64630

Jefferson, Philip H. Fay, 22418 Grant Rd., Brookfield 64628

Locust Creek, James M. Libby, 23884 Falcon Dr., Linneus 64653

Locust Creek, Anna Barker, PO Box 103, Linneus 64653

Marceline 1, Tracy L. Carlson, 325 E. Santa Fe Ave., Marceline 64658

North Benton, John W. Grice, 13420 Fawn Rd., Browning 64630

North Benton, Mary E. Grice, 13420 Fawn Rd., Browning 64630

South Benton, Kenny Creason, 20728 Hwy. C, Purdin 64674

South Benton, Rhonda Creason, 20728 Hwy. C, Purdin 64674

Livingston County

Chair, Kelly Christopher, 10128 LIV 529, Chillicothe 64601

Vice Chair, Steve Ripley, 12276 LIV 222, Chillicothe 64601

Secretary, Brian Donath, PO Box 756, Chillicothe 64601

Treasurer, Amy Hobbs, 400 Grandview, Chillicothe 64601

Chillicothe

Ward 1, Kenneth Lauhoff, 1203 Miller Ave., Chillicothe 64601

Ward 1, Brenda Lauhoff, 1203 Miller Ave., Chillicothe 64601

Ward 2, Martha Peery, 75 12th St., Chillicothe 64601

Ward 3, Jack Kelly, 203 Calhoun St., Chillicothe 64601

Ward 3, Teresa Kelly, 203 Calhoun St., Chillicothe 64601

Ward 4, Amy Hobbs, 400 Grandview Ave., Chillicothe 64601

Chillicothe, Brenda Wright, 12707 LIV 224, Chillicothe 64601

Chillicothe, Steve Ripley, 12276 LIV 222, Chillicothe 64601

Grand River, James Figg, 23342 LIV 377, Hale 64643

Jackson, Todd Rodenberg, 9604 LIV 529, Chillicothe 64601

Jackson, Kelly Christopher, 10128 LIV 529, Chillicothe 64601

Mooreville, Robert Donoho, 18855 LIV 405, Mooreville 64664

Macon County

Chair, Glenda Schroeder, 24791 State Hwy. J, Atlanta 63530

Vice Chair, Frankie Wright, 37587 State Hwy. Y, Jacksonville 65260

Secretary, Diana Scott, 33146 State Hwy. 156, La Plata 63549

Treasurer, Gary Roberts, 29946 Macon Lake Rd., Macon 63552

Madison County

Chair, Ronald Pember, 11288 Hwy. 67, Fredericktown 63645

Vice Chair, Patricia Pember, 11288 Hwy. 67, Fredericktown 63645

Secretary, Donal Firebaugh, 1022 Madison 9252, Fredericktown 63645

Treasurer, Paula Francis, 1117 Madison 507, Fredericktown 63645

Marion County

Chair, Nancy Goellner, 6618 CR 318, Palmyra 63461

Vice Chair, John E. Yancey, 7 Sunnyslope, Hannibal 63401

Secretary, Crystal Stephens, 2713 Chestnut, Hannibal 63461

Treasurer, David Klassen, 271 Meadowridge Dr., Hannibal 63401

Fabius, Nancy E. Goellner, 6618 CR 318, Palmyra 63461

Fabius, Richard W. Goellner, 6618 CR 318, Palmyra 63461

Liberty, Marti Myers, 5067 Hwy. C, Palmyra 63461

Liberty, Larry D. Myers, 5067 Hwy. C, Palmyra 63461

Liberty, James M. Ragar, 4801 Hwy. 61, Palmyra 63461

Liberty, Betty M. Ragar, 4801 Hwy. 61, Palmyra 63461

Mason Ward 1, Diane Kocher, 69 Saturn, Hannibal 63401

Mason Ward 1, John S. Hark, 3310 Arapaho, Hannibal 63401

Mason Ward 2, Deborah S. (Debbie) Jackson, 8 Hamlin Heights, Hannibal 63401

Mason Ward 2, John E. Yancey, 7 Sunny Slope, Hannibal 63401

Mason Ward 3, Joseph R. Frese, 212 N. Eighth St., Hannibal 63401

Mason Ward 3, Dian Volkmer, 2107 Crescent Dr., Hannibal 63401

Mason Ward 4, Melanie Powell, 720 Hickory, Hannibal 63401

Mason Ward 5, Crystal Stephens, 2713 Chestnut St., Hannibal 63401

Mason Ward 6, Joyce J. Kesner, 25 Settlers Tr., Hannibal 63401

Mason Ward 6, David H. Klassen, 271 Meadowridge Dr., Hannibal 63401

Miller, Doris Beatty, 8130 Hwy. MM, Hannibal 63401

Miller, David Griffith, 8715 CR 414, Hannibal 63401

Round Grove, Loretta L. Bringer, 4125 CR 118, Maywood 63454

Round Grove, Marvin W. Bringer, 4125 CR 118, Maywood 63454

South River, Teya Stice, 5875 Wisteria Ln., Palmyra 63461

South River, Lyndon Bode, 6950 CR 263, Palmyra 63461

Union, Hazel Kesner, PO Box 84, Philadelphia 63463

Warren, Lowell Schachtsiek, 6938 CR 249, Palmyra 63461

Warren, Valerie A. Dornberger, 5836 CR 253, Palmyra 63461

Moniteau County

Chair, Gail Hughes, 1005 Pamela Dr., California 65018

Vice Chair, Dorothy Hughes, 1005 Pamela Dr., California 65018

Secretary, Teresa (Resa) Dudley, 902 S. Oak St., California 65018

Treasurer, Ralph Gaw, PO Box 240, Tipton 65081

Monroe County

Chair, Jane Akers, 108 Main, Holliday 65258

Vice Chair, Floyd Lawson, 203 Fair St., PO Box 36, Paris 65275

Secretary, Becky Vanlandingham, 30825 RR D, Paris 65275

Treasurer, Eddy Mitchell, 10359 Monroe Rd. 971, Stoutsville 65283

Indian Creek, Floyd J. Buckman, 36627 Monroe Rd. 580, Stoutsville 65283

Jackson, Floyd E. Lawson, 203 Fair, PO Box 36, Paris 65275

Jackson, Dian Lawson, 203 Fair, PO Box 36, Paris 65275

Jefferson, James P. Hunt, 34119 Rt. U, Stoutsville 65283

Jefferson, Lisa Minor, 35744 Monroe Rd. 460, Stoutsville 65283

Marion, Eddy Mitchell, 19349 Monroe Rd. 971, Holliday 65258

Monroe, Joe Ralph Buckman, 30038 Monroe Rd. 381, Monroe City 63456

Monroe, Susie Buckman, 30038 Monroe Rd. 381, Monroe City 63456

South Fork, Linden L. Vanlandingham, 30825 Rt. D, Paris 65275

South Fork, Becky B. Vanlandingham, 30825 Rt. D, Paris 65275
 Union, Mike O'Bannon, 12481 Hwy. 151, Madison 65263
 Union, Twana Hulen, 19268 Rt. AA, Madison 65263
 Woodlawn, Wesley J. Shoemyer, 16350 Monroe Rd. 184, Clarence 63437
 Woodlawn, Cheryl L. Shoemyer, 16350 Monroe Rd. 184, Clarence 63437

Montgomery County

Chair, Joan Andrews, 2123 Hwy. 161, Montgomery City 63361
Vice Chair, Walter McQuie Jr., 420 Hensley St., Montgomery City 63361
Secretary, Ann Scarlet, 628 N. Sturgeon, Montgomery City 63361
Treasurer, Rod Sturgeon, 66 Haflinger Rd., Montgomery City 63361

Morgan County

Chair, Sandra Schwartz, 27128 Mari Ln., Barnett 65011
Vice Chair, Harold Schwartz, 27128 Mari Ln., Barnett 65011
Secretary, Beverly Ricker, 31385 Beal Rd., Stover 65078
Treasurer, James Fowler, 12583 Akin Dr., Fortuna 65034
 Buffalo, William Ricker, 31385 Beal Rd., Stover 65078
 Buffalo, Beverly Ricker, 31385 Beal Rd., Stover 65078
 Haw Creek, M.B. Jones, 11276 Fairgrounds Rd., Versailles 65084
 Haw Creek, Carol Jones, 11276 Fairgrounds Rd., Versailles 65084
 Mill Creek, James Fowler, 12583 Akin Dr., Fortuna 65034
 Mill Creek, Norvetta Johnson, 5519 Hwy. D, Syracuse 65354
 Moreau, David Francis, 12888 Graystone Rd., Versailles 65084
 Moreau, Kathy Francis, 12888 Graystone Rd., Versailles 65084
 Osage, Harold Schwartz, 27128 Marina Ln., Barnett 65011
 Osage, Sandra Schwartz, 27128 Marina Ln., Barnett 65011

New Madrid County

Chair, Hal Hunter III, 545 Virginia, New Madrid 63869
Vice Chair, Gail Duke, 833 County Hwy. 635, New Madrid 63869
Secretary, Michael Pyles, PO Box 54, Matthews 63867
Treasurer, Wanda Underwood, 200 Clover Ln., Portageville 63873

Newton County

Chair, Sharon Palmer, 8171 W. Hwy. 86, Joplin 64804
Vice Chair, Pat Kelly, 517 W. Neosho St., Granby 64844
Secretary, Doug Brooks, 3734 Chipmunk Dr., Joplin 64801
Treasurer, Karen Croft, 8171 W. Hwy. 86, Joplin 64804
 Crowder, Jim Hight, 1192 Industrial Dr., Neosho 64850
 Diamond, Alice Black, 174 Reindeer Dr., Sarcoxie 64862
 East Neosho, Bill Horton, 15662 Monark Dr., Neosho 64850
 East Neosho, Margaret Tracy, 589 Cemetery Rd., Neosho 64850
 Granby, Harry Gardner, 1132 S. Main St, Granby 64844
 Granby, Janice Reed, 126 E. Neosho, Granby 64844
 Hornet, James Iwan, 2111 S. Loma Linda Dr, Loma Linda 64804

Hornet, Dorothy Iwan, 2111 S. Loma Linda Dr, Loma Linda 64804
 Neosho 2, Wes Nall, 1205 Northwest Blvd., Neosho 64850
 Neosho 2, Vera Nall, 1205 Northwest Blvd., Neosho 64850
 Neosho 3, Jim Hight, 1192 Industrial Dr., Neosho 64850
 Neosho 4, John Felder, 1807 Rachel Dr., Neosho 64850
 Neosho 4, Valerie A. Kirby, 329 Park St., Neosho 64850
 Ritchey, Betty Shepherd, 31117 Hwy. 60, Pierce City 65723
 Seneca, Skyler Jones, 1904 Cherry Rd, Seneca 64865
 Staples West, Doug Brooks, 3734 Chipmunk Dr., Joplin 64804
 Thurman, Charles A. Compton, 4410 Old Hwy. 71, Joplin 64804
 West Neosho, Robert Brumback, 12070 Wildlife Rd, Neosho 64850

Nodaway County

Chair, Joe Baumli, 30707 U.S. Hwy. 71, Maryville 64468
Vice Chair, Beth Walker, 30650 U.S. Hwy. 71, Burlington Junction 64428
Secretary, Robert A. Steins, 37973 282nd St., Ravenwood 64479
Treasurer, Marilyn K. Jenkins, 122 S. Clayton, Maryville 64468
 Grant, Marvin Harper, 202 McCandles, Barnard 64423
 Green, Robert L. Ritterbusch, 11554 State Hwy. 46, Skidmore 64487
 Green, Mary M. Porter, 12515 215th St., Burlington Junction 64428
 Hopkins, Donald R. Crane, 12102 State Hwy. FF, Hopkins 64461
 Hopkins, Judith L. Crane, 12012 State Hwy. FF, Hopkins 64461
 Jackson, Robert A. Stiens, 37975 282nd St., Ravenwood 64479
 Jackson, Joyce E. Stiens, 37975 282nd St., Ravenwood 64479
 Jefferson, Ed Holtman, 37009 North St., Conception 64433
 Jefferson, Judy Holtman, 37009 North St., Conception 64433
 Lincoln, Larry M. Ecker, 14678 120th St., Elmo 64445
 Lincoln, Sharron Ecker, 14678 120th St., Elmo 64445
 Monroe, Rana Killingsworth, 309 W. Elm, Skidmore 64487
 Nodaway, Beth Walker, 20650 U.S. Hwy. 71, Burlington Junction 64428
 Nodaway, Mike Walker, 20650 U.S. Hwy. 71, Burlington Junction 64428
 Polk, Joe Baumli, 30707 U.S. Hwy. 71, Maryville 64468
 Polk, Marilyn K. Jenkins, 122 S. Clayton, Maryville 64468
 Union, Larry Dew, 101 S. Harmon, Pickering 64476
 Union, Carolyn Dew, 101 S. Harmon, Pickering 64476
 Washington, Julie K. Farnan, 37111 Mercury Rd., Guilford 64457
 White Cloud, Robert Lager, 33251 U.S. Hwy. 71, Maryville 64468
 White Cloud, Terri Lager, 33251 U.S. Hwy. 71, Maryville 64468

Oregon County

Chair, Ronald McNear, RR 81, Box 149, Koshkonong 65692
Vice Chair, Debbie Sallings, RR 72, Box 2578, Alton 65606
Secretary, Mike Luster, RR 2, Box 2147, Thayer 65791
Treasurer, Ramo Roberts, RR 73, Box 1692, Couch 65690

Osage County

Chair, Larry Hunt, 13 Country Rd. 420, Linn 65051
Vice Chair, Judy Tripp, 3157 Hwy. W, Bonnots Mill 65016
Secretary, Lorraine Rehagen, 390 Bozi Valley Tr., Freeburg 65035
Treasurer, Bob Schmitz, 122 Samson Century Ln., Bonnots Mill 65016

Ozark County

Dawt, Jerry F. Lash, HC 2, Box 2390, Tecumseh 65760
 Dawt, Jerry Ann Lash, HC 2, Box 2390, Tecumseh 65760
 Noble, Don Pinckney, HC 2, Box 11, Wasola 65773
 West Bridges, Dennis Lawson, HC 2, Box 810, Gainesville 65655

Pemiscot County

Chair, Lanice Samford, 308 Coil St., Steele 63877
Vice Chair, David Wilkerson, 2739 W. State Hwy. 84, Bragg City 63827
Secretary, Jacqueline McGee, 312 N. Ash, Hayti 63851
Treasurer, Randy McDaniel, 158 Locust, Steele 63877

Pettis County

Chair, Michael G. Franklin, 1103 E. 17th St., Sedalia 65301
Vice Chair, Janice Klenke, 10203 Rangeline Rd., Houstonia 65333
Secretary, Fred Melvin Ream III, 107 W. Hwy. B, Green Ridge 65332
Treasurer, Charli Ackerman, 23280 Hwy. B, Sedalia 65301
 Dresden, James R. DeMotte, 22375 Buckeye Rd., Sedalia 65301
 Dresden, Mary DeMotte, 22375 Buckeye Rd., Sedalia 65301
 Flat Creek, Jesse Blankenship, 22285 Hwy. F, Sedalia 65301
 Flat Creek, Sharon Blankenship, 22285 Hwy. F, Sedalia 65301
 Green Ridge, Fred Melvin Ream III, 107 W. Hwy. B, Green Ridge 65332
 Green Ridge, Pam Doane, 204 W. Cooper St., Green Ridge 65332
 Heath Creek, Robert Leftwich, 16099 Woodland Rd., Hughesville 65334
 Houstonia, Dennis H. Klenke, 10203 Rangeline Rd., Houstonia 65333
 Houstonia, Janice Klenke, 10203 Rangeline Rd., Houstonia 65333
 Prairie, Phyllis Domann, 1410 Timber Ridge Dr., Sedalia 65301
 Sedalia East, Dianne Lynn Fluty, 3144 Elsie Dr., Sedalia 65301
 Sedalia West, Charli Ackerman, 23280 Hwy. B, Sedalia 65301
 Sedalia West, Michael Ackerman, 23280 Hwy. B, Sedalia 65301
 Smithton W Brooking, James Ellis, 6125 McVey Rd., Sedalia 65301
 Smithton W Brooking, Marguerite Ellis, 6125 McVey Rd., Sedalia 65301
 Sedalia
 Ward 1, Precinct 3, Jack Arnold, 960 Mitchell Rd., Apt. 18, Sedalia 65301
 Ward 2, Precinct 1, Arwilda Poole, 210 E. Henry, Sedalia 65301

Ward 2, Precinct 1, Noah Poole, 210 E. Henry, Sedalia 65301
 Ward 2, Precinct 2, Thomas Martin, 1409 Cedar Dr., Sedalia 65301
 Ward 2, Precinct 3, William E. Jeffries Jr., 731 E. Fifth St., Sedalia 65301
 Ward 3, Precinct 1, Janet Kresse, 1700 E. 22nd St., Sedalia 65301
 Ward 3, Precinct 1, George T. Crafton, 2305 S. Ohio, Sedalia 65301
 Ward 3, Precinct 3, Michael E. Franklin, 1103 E. 17th St., Sedalia 65301
 Ward 3, Precinct 3, Donna Sue Franklin, 1103 E. 17th St., Sedalia 65301
 Ward 4, Precinct 1, Oliver T. Bridges, 2417 S. Grand, Sedalia 65301
 Ward 4, Precinct 1, Sharon Bridges, 2417 S. Grand, Sedalia 65301
 Ward 4, Precinct 2, Rachell Finnell, 1516 Honeysuckle, Sedalia 65301
 Ward 4, Precinct 3, Matt Musslin, 1424 S. Sneed, Sedalia 65301
 Ward 4, Precinct 3, Charlene Egbert, 900 S. Carr, Sedalia 65301

Phelps County

Chair, Brad Neckermann, 303 Christy Dr., Rolla 65401
Vice Chair, Katie Croker, 2441 Lanes End Rd., Apt. D, Rolla 65401
Secretary, Kathleen Fox, 1623 Yale, Rolla 65401
Treasurer, Lance Thurman, 1613 Lincoln Ln., Rolla 65401
 Cold Springs West, Norma G. Harris, 14504 CR 7240, Newburg 65550
 Meramec, Henry E. (Ed) Skaggs, 19900 Hwy. 8, St. James 65559
 Meramec, Brenda J. Skaggs, 19900 Hwy. 8, St. James 65559
 Miller, Carol J. Bennett, 14211 CR 8050, Rolla 65401
 Rolla Ward 1, Bill Lindgren, 702 E. Sixth St., Rolla 65401
 Rolla Ward 2, Lance Thurman, 1613 Lincoln Ln., Rolla 65401
 Rolla Ward 4, Adrienne Neckermann, 303 Christy Dr., Rolla 65401
 Rolla Ward 4, Brad Neckermann, 303 Christy Dr., Rolla 65401
 Rolla Ward 5, Nathan Atkinson, 704 S. Rolla, Rolla 65401
 Rolla Ward 6, Katie Croker, 2441 Lanes End, Rolla 65401
 St. James Ward 2, Pat Lizotte, 524 St. James Ave., St. James 65559

Pike County

Chair, John (Buzz) Lovell, 801 River Ridge Rd., Louisiana 63353
Vice Chair, Barbara Ann Husler, 12876 Pike 103, New London 63439
Secretary, Dold Stewart, 15850 Pike 114, Louisiana 63353
Treasurer, Mary Ann Lovell, 801 River Ridge Rd., Louisiana 63353

Platte County

Chair, Pauli Kendrick, 9308 NW 80th Terr., Weatherby Lake 64152
Vice Chair, Ken Hunt, 8202 NW Cakwallader, Kansas City 64152
Secretary, Melba Nicolaisen, 6802 N. Fisk Ave., Kansas City 64151
Treasurer, Robert Dixon, 1024 West St., Parkville 64152

Polk County

Chair, Will Westmoreland, 1548 E. 432nd Rd., Bolivar 65613

Vice Chair, Patricia Zumwalt, 865 Redel Pl., Bolivar 65613
Secretary, Fred Melvin Higginbotham, 4431 S. 157th Rd., Bolivar 65613

Treasurer, Anita Grant, 4244 S. 205th Rd., Bolivar 65613

Pulaski County

Chair, Clara Ichord, 1508 Hull Valley Dr., Waynesville 65583

Vice Chair, Kyle Bomar, 1500 Hwy. 17, Crocker 65452

Ralls County

Chair, Lucia Hamill, 1117 E. Main St., Perry 63462

Vice Chair, John Briscoe, 209 College, New London 63459
Secretary, Mary Lane, 49506 Hwy. JJ, Center 63436

Treasurer, Wiley Hibbard, 43764 Adams Trl., Perry 63462
Center, Donna Evans, 21895 Coyote Hills Dr., Center 63436

Center, John Palmer, 302 E. Hawkins, Center 63436

Clay, Sheila M. Foster, 13546 Cheyenne Dr., New London 63459

Clay, Willard St. Clair, 3915 New London Gravel Rd., Hannibal 63401

Jasper, George E. Lane, 49506 Hwy. JJ, Center 63436

Jasper, Mary Lane, 49506 Hwy. JJ, Center 63436

Saline, Debbie Durbin, 11834 Mulberry Rd, Monroe City 63456

Saline, Kaleb Thompson, 13946 Gentry Rd., Monroe City 63456

Salt River, Lucia Hamill, 1117 E. Main, Perry 63462

Salt River, Wiley Hibbard, 43764 Adams Trl, Perry 63462

Saverton, Alvina Dotson, 17063 Bailey Bridge Rd., New London 63459

Saverton, John E. Stone, 65146 Red Barn Rd., New London 63459

Spencer, Bobbie G. Winders, 17732 Eastside Dr., New London 63459

Spencer, John Briscoe, 209 College, Box 446, New London 63459

Randolph County

Chair, Sue Fennel, 1739 Country Rd. 2365, Moberly 65270

Vice Chair, Donald Martin, 1716 CR 1170, Huntsville 65259

Secretary, Ann Martin, 1716 CR 1170, Huntsville 65259

Treasurer, Gary Smith, 1881 Hwy. 3, Clifton Hill 65244

Ray County

Chair, Bob Cecil

Vice Chair, Gwen Weate

Ripley County

Chair, Mary (Cindy) Jenks, HC 1, Box 693, Fairdealing 63939

Vice Chair, Perry Jenks, HC 1, Box 693, Fairdealing 63939

Secretary, Dalia (Dee) Garrison, RR 8, Box 2461, Doniphan 63935

Treasurer, Chris Miller, RR 3, Box 10899, Doniphan 63035

Saline County

Chair, Dee Friel, 207 Virginia St., Sweet Spring 65351

Vice Chair, Jim Bridges, 22433 265th Tr., Marshall 65340

Secretary, Tonya Chapin, 926 Bolte St., Slater 65349

Treasurer, Don Gage, 12435 Highland Ct., Marshall 65340
Arrow Rock, Loyd French, 35364 E. Hwy. 41, Marshall 65430

Cambridge Rural, Howard H. Jones, 34944 Hwy. F, Slater 65349

Cambridge Rural, Mary Vale Jones, 34944 Hwy. F, 65349
Elmwood, Mildred G. Conner, 15045 Hwy. 20, Malta Blend 65339

Elmwood, Seth H. Conner, 21048 Saline 127 Hwy., Box 85, Malta Blend 65339

Liberty/Herdon, Jim Bridges, 22433 165th Trail, Marshall 65340

Marshall

Marshall Rural, Frank Swisher, 22689 N. 65 Hwy., Marshall 65340

Marshall Rural, Carol Pemberton, 30521 E. Hwy. 41, Marshall 65340

Ward 1, Donald L. Gage, 1243 S. Highland Ct., Marshall 65340-3056

Ward 2, Roy Hunter, 1211 E. Watermill Rd., Marshall 65340

Ward 2, Susan Hunter, 1211 Watermill Rd., Marshall 65340

Ward 3, Mary Kay Peterson, 503 E. Eastwood, Marshall 65340

Ward 3, Robert E. Martin, 217 E. Yerby 4, Marshall 65340

Miami, Dorothy M. Clements, 37309 Koala Ave., Marshall 65340

Slater 3, Ginger Burks, 721 Elm St., Slater 65349

Slater 4, Tonya Chapin, 926 Bolte St., Slater 65349

Sweet Springs 2, Dee Friel, 207 Virginia St., Sweet Springs 65351

Sweet Springs 2, David Friel, 207 Virginia St., Sweet Springs 65351

Scott County

Chair, Larry Tetley, 141 Greenbrier, Sikeston 63801

Vice Chair, Deborah Gunter, PO Box 81, Benton 63736

Secretary, Jim Marshall, PO Box 24, Blodgett 63824

Treasurer, Susan Hester, 161 State Hwy. Ra, Chaffee 63740

Shannon County

Chair, Melany Williams, PO Box 148, Eminence 65466

Vice Chair, Anthony Nichols, PO Box 191, Winona 65588

Secretary, Donald Johnson, Rt. 1, Box 1237, Winona 65588

Treasurer, Shelly McAfee, PO Box 187, Eminence 65466
Bartlett, Verlon Thompson, RR 1, Box 106-A, Birch Tree 65438

Bartlett, Shelly McAfee, PO Box 187, Eminence 65466
Birch Tree, Clinton Sanders, Rt. 1, Box 205, Birch Tree 65438

Birch Tree, Lois Sanders, Rt. 1, Box 205, Birch Tree 65438
Delaware, James Orchard, HCR 4, Box 130, Birch Tree 65438

Delaware, Lucille Orchard, HCR 4, Box 130, Birch Tree 65438

Eminence, Dale Counts, PO Box 482, Eminence 65466
Eminence, Melany Williams, PO Box 119, Eminence 65466

Montier 1, Earl Bottoms, Rt. 2, Box 2655, Birch Tree 65438

Montier I, Susan Bottoms, Rt. 2, Box 2655, Birch Tree 65438
 Montier II, Earl Chowning, Rt. 2, Box 2738, Birch Tree 65438
 Montier II, Dorene Chowning, Rt. 2, Box 2738, Birch Tree 65438
 Moore, Scott Lanham, Rt. 1, Box 107-B, Bunker 63629
 Moore, Gail Lanham, Rt. 1, Box 107-B, Bunker 63629
 Newton, Billy Bland, HCR 62, Box 434, Salem 65560
 Newton, Irma Baker, HCR 62, Box 515, Salem 65560
 Spring Creek, Tommy Rutledge, HCR 3, Box 19A, Birch Tree 65438
 Spring Creek, Missy Rutledge, HCR 3, Box 19A, Birch Tree 65438
 Spring Valley, Merle Lowell, HC 68, Box 76, Summersville 65571
 Spring Valley, Carol Lowell, HC 68, Box 76, Summersville 65571
 Winona, Anthony Nichols, PO Box 191, Winona 65588
 Winona, Rita Johnson, Rt. 1, Box 1237, Winona 65588

Shelby County

Chair, Maurice Shuck, 8855 Shelby 484, Hunnewell 63443
Vice Chair, Ardith Simpson, 176 Shelby 302, Clarence 63437
Secretary, Jan Beach, 144 Hwy. B, Leonard 63451
Treasurer, Jesse Burton, 5101 Shelby 330, Shelbyville 63469
 Bethel, Walter Spilker, 5586 Shelby 1540, Bethel 63434
 Black Creek, M. G. (Max) Conrad, 2422 Hwy. K, Shelbyville 63469
 Black Creek, Sharon Winn, 503 E. Main, Shelbyville 63469
 Clay, Ardith Simpson, 176 Shelby 302, Clarence 63473
 Clay, Larry Roberts, 511 W. College, Clarence 63437
 Jackson, Maurice Shuck, 8855 Shelby 484, Hunnewell 63443
 Jackson, Rose Shuck, 8855 Shelby 484, Hunnewell 63443
 Jefferson, Brent Wood, 559 Shelby 410, Clarence 63437
 Jefferson, Rachele Wood, 559 Shelby 410, Clarence 63437
 Lentner, Ellen Adams, 7803 Shelby 415, Lentner 63450
 Lentner, Leroy Adams, 7803 Shelby 415, Lentner 63450
 North River, Donnie Parsons, 8498 Hwy. 168, Shelbyville 63469
 North River, Laura Parsons, 8498 Hwy. 168, Shelbyville 63469
 Salt River East, James McConnell, 205 E. Spruce, Shelbina 63468
 Salt River East, Leslie Thompson, 612 Ridge St., Shelbina 63468
 Salt River West, Jesse Burton, 5101 Shelby 330, Shelbyville 63469
 Salt River West, Joan Bierly, 211 W. Wood, Shelbina 63468
 Taylor, Harold Beach, 144 Hwy. B, Leonard 63451
 Taylor, Jan Beach, 144 Hwy. B, Leonard 63451
 Tiger Fork, Don Lindsey, 1201 Hwy. W, Bethel 63434

St. Charles County

Chair, Morton Todd, 2813 Droste, St. Charles 63301
Vice Chair, Shelley Hoffman, 812 Brookwood Bend Tr., St. Peters 63376
Treasurer, Larry Laughlin

St. Clair County

Chair, Pat Terry, 385 SE 200 Rd., Osceola 64776
Vice Chair, Gary Mitchell, 1090 SE 651 Rd., Osceola 64776
Secretary, Gladys Smith, 5290 NE 50th Rd., Osceola 64776
Treasurer, Thomas Johnson, 220 Main, Osceola 64776

St. Francois County

Chair, Frank G. Mack, PO Box 135, Ironton 63650
Vice Chair, Mary Mack, PO Box 135, Ironton 63650
Secretary, Sheila Blackwell, 2750 Blomeier Rd., Farmington 63640
Treasurer, Judy Prichett, 1 W. Libert St., Ste. 300, Farmington 63640
 Iron, Frank G. Mack, PO Box 135, Ironton 63650
 Iron, Mary Mack, PO Box 135, Ironton 63650
 Marion, Albert E. Jones, 8616 Snowdell Rd., French Village 63036
 Marion, Barbara K. Jones, 8616 Snowdell Rd., French Village 63036
 Pendleton, Sheila Blackwell, 2750 Blomeier Rd., Farmington 63640
 Perry, Archie Camden, 322 Rue Terre Bonne, Bonne Terre 63628
 Perry, Sonja Camden, 322 Rue Terre Bonne, Bonne Terre 63628
 Randolph, Clay W. Copeland, 605 Tyler St., Desloge 63601
 Randolph, Sandra L. Copeland, 605 Tyler St., Desloge 63601
 St. Francois, Ron Bockenamp, 3808 Hwy. O, Farmington 63640
 St. Francois, Emily Firebaugh, 1830 Lakeshore Dr., Farmington 63640

St. Louis City

Chair, Robert Hilgemann, 4131 Blaine Ave., St. Louis 63110
Vice Chair, Lucinda Frazier, 1515 Bremen Ave., St. Louis
Secretary, Kathleen Gamache, 4914 Michigan, St. Louis 63111
Treasurer, Jessie Todd, 4250 Enright, St. Louis 63108

St. Louis County

Chair, Matthew Robinson, 723 Bellflower, Hazelwood 63042
Vice Chair, Mary Elizabeth Dorsey, 8 St. Thomas Ct., Florissant 63031
Secretary, Marianne Solari, 3427 St. Mark Ln., St. Ann 63074
Treasurer, Bob Levine, 2 Troll Ct., Manchester 63011

St. Genevieve County

Chair, Melvin Frelix, 481 Church St., St. Mary 63673
Vice Chair, Renee Murphy
Secretary, Joan Wilm

Stoddard County

Chair, Michael Moroni, PO Box 24, Bloomfield 63825
Vice Chair, Janice Barney, PO Box 397, Dexter 63841
Secretary, Peggy Barks, 1 N. Walnut, Dexter 63841
Treasurer, Briney Welborn, 600 S. Prairie St., Bloomfield 63825

Stone County

Chair, Kathrine Gordon, 336 Grandview Hills Cir., Branson West 65737
Vice Chair, Craig Hodges, 7088 State Hwy. BB, Crane 65633
Secretary, Sally Richardson, 393 Summer Rd., Kimberling City 65686
Treasurer, William Huseby, 336 Grandview Hills Circle, Branson West 65737
 Flat Creek B, Al Warzecha, 62 Overlook Rd., Galena 65656
 Flat Creek B, Bonnie Warzecha, 62 Overlook Rd., Galena 65656
 Pine B, Cathy Tollefson, 1024 Pokeberry Ln., Lampe 65681
 Pine B, Duane Tollefson, 1024 Pokeberry Ln., Lampe 65681
 Ruth A, R.C. Hopper, 1584 Wilson Creek Rd., Galena 65656
 Ruth B Rural, Delores Wright, 264 Fox Fire Knoll, Kimberling City 65686
 Ruth B Rural, Sherie Snider, 393 Summer Rd., Kimberling City 65686
 Ruth C, Mike Harris, 101 Hidden Shores Dr., Reeds Spring 65737
 Ruth C, Cynthia Huhs, 1074 Gobblers Mtn. Rd., Branson West 65737
 Union, Chris Daugherty, 1477 Silverlake Rd., Billings 65610
 Union, Nicole Daugherty, 1477 Silverlake Rd., Billings 65610

Texas County

Chair, Paul Meier
Vice Chair, Janis Mayberry
Secretary, Rose Ward
Treasurer, James Gagen

Vernon County

Chair, Paul Sprenkle, PO Box 505, Sheldon 64784
Vice Chair, Barbara Labitska, 1001 W. Floral St, Nevada 64772
Secretary, Phyllis Sprenkle, 29540 S. 1850 Rd, Sheldon 64784
Treasurer, Wesley Johnson, 16299 S. 1100 Rd, Nevada 64772
 Blue Mound, Cherie Roberts, 24001 E. Earhart Rd, Walker 64790
 Blue Mound, Neal Gerster, 22711 E. C Hwy., Walker 64790
 Nevada
 Center Ward 1, Phyllis Baucom, 821 W. Walnut, PO Box 130, Nevada 64772
 Center Ward 1, Winnie Baucom, 821 W. Walnut, PO Box 130, Nevada 64772
 Center Ward 2, Dick Peckman, 1205 N Lynn, Nevada 64772
 Center Ward 4, Harold Moore, 1112 S. Elizabeth St, Nevada 64772
 Center Ward 6, Gary Herstein, 406 N Perkins St, Nevada 64772
 Center Ward 6, Mary Herstein, 406 N Perkins St, Nevada 64772
 Center Ward 7, Jim Labitska, 1001 W. Floral St, Nevada 64772
 Center Ward 7, Barbara Labitska, 1001 W. Floral St, Nevada 64772

Center Outside, James Earll, 19160 S. 1463 Rd., PO Box 837, Nevada 64772
 Center Outside, Twila Earll, 19160 S. 1463 Rd., PO Box 837, Nevada 64772
 Deerfield, Jill Couch, 10944 E. Stockade Rd, Moundville 64771
 Deerfield, Wes Johnson, 16299 S. 1100 Rd, Nevada 64772
 Drywood, Paul Sprenkle, 29540 S. 1850 Rd, Sheldon 64784
 Drywood, Phyllis Sprenkle, 29540 S. 1850 Rd, Sheldon 64784
 Harrison, Carol Holland, 26578 S. 575 Rd, Bronaugh 64728
 Harrison, Linn Holland, 26578 S. 575 Rd, Bronaugh 64728
 Montevallo, Robert Mitchell, 28080 E. Waldo Rd, Sheldon 64784
 Montevallo, Linda Mitchell, 28080 E. Waldo Rd, Sheldon 64784
 Moundville, Norman Noel, 26167 S. 43 Hwy., Bronaugh 64728
 Moundville, Rosemary Noel, 26167 S. 43 Hwy., Bronaugh 64728
 Virgil, Scott Watkins, RR 1, Box 98A, El Dorado Springs 64744
 Washington, Tom Pyle, 14400 S. 1700 Rd., Nevada 64772
 Washington, Virginia Pyle, 14400 S. 1700 Rd., Nevada 64772
 Washington Ward 8, Wanda Arthur, 225 E. Atlantic St., PO Box 571, Nevada 64772

Warren County

Chair, Betty Redecker, 27250 State Hwy. U, Warrenton 63383
Vice Chair, Walter Bittle, 21296 W. Spruce Dr., Warrenton 63383
Secretary, Laura Adams, 25740 Bethlehem Valley Rd., Marthasville 63357
Treasurer, Charles Redecker, 27250 State Hwy. U, Warrenton 63383
 Elkhorn North, Walter Bittle, 21296 W. Spruce Dr., Warrenton 63383
 Elkhorn South, Charles Redecker, 27250 State Hwy. U, Warrenton 63383
 Elkhorn South, Betty Redecker, 27250 State Hwy. U, Warrenton 63383
 Pinckney, Paul Adams, 25740 Bethlehem Valley Rd., Marthasville 63357
 Pinckney, Laura Adams, 25740 Bethlehem Valley Rd., Marthasville 63357

Washington County

Chair, Micka Sue Jarvis, PO Box 64, Belgrade 63622
Vice Chair, Chad Walton, 1002 Hunter Ct., Potosi 63664
Secretary, Marie Edgar, 10205 Weber Ln., Potosi 63664
Treasurer, Patty Boyer, 313 Lilac Dr., Potosi 63664
 Belgrade, Leo David Dickey, 13414 Council Bluff Rd., Belgrade 63622
 Belgrade, Micka Sue Jarvis, PO Box 64, Belgrade 63622
 Bellevue, Loretta Neier, 10741 Drew Rd., Caledonia 63631
 Breton, Marie L. Edgar, 10205 Weber Ln., Potosi 63664
 Breton, Chad Walton, 1002 Hunter Ct., Potosi 63664
 Concord, Charles Cole, 17656 S. State Hwy. 21, Potosi 63664

Concord, Wilma Cole, 17656 S. State Hwy. 21, Potosi 63664
 Kingston, Lois White, 10042 Kayak Rd., Cadet 63630
 Kingston, James Ronald, White, 10042 Kayak Rd., Cadet 63630
 Liberty, Dorothy Pashia, 10782 Pashia Rd., Potosi 63664
 Liberty, Oscar Pashia, 10782 Pashia Rd., Potosi 63664
 Union, Joan M. Karsch, 16042 N State Hwy. 21, Cadet 63630
 Union, Karl M. Koch, 10120 Juliette Rd., Cadet 63630
 Walton, Kathryn Hicks, 22499 W. State Hwy. 8, Potosi 63664
 Walton, Steve Hicks, 22499 W. State Hwy. 8, Potosi 63664

Wayne County

Chair, Robert Carter, Rt. 4, Box 4470, Piedmont 63957
Vice Chair, Laura Belmar, HCR 68 Box 75A, Des Arc 63636
Secretary, Mary Sue Dildine, Rt. 1, Box 18880, Patterson 63956
Treasurer, Charles Banks, HC 1 Box 1550, Silva 63964
 Benton, Robert Carter, Rt. 4, Box 4470, Piedmont 63957
 Benton, Barbara Decker, 410 Ridgeview Dr., Piedmont 63957
 Black River, Paul Reynolds, HC 2, Box 114A, Williamsville 63967
 Black River, Helen Reynolds, HC 2, Box 114A, Williamsville 63967
 Cedar Creek, Ron Belmar, HC 68, Box 75A, Des Arc 63636
 Cedar Creek, Laura Belmar, HC 68, Box 75A, Des Arc 63636
 Logan, Michael Jackson, Rt. 1, Box 18010, Patterson 63956
 Logan, Mary Sue Dildine, Rt. 1, Box 18880, Patterson 63956
 Mill Spring, Scott Chadbourne, Rt. 3, Box 3444, Piedmont 63957

Webster County

Chair, John Shaughnessy, 158 Oak Tree Ct., Niangua 65713
Vice Chair, Patty Schroiner, 522 N. Walnut, Marshfield 65706
Secretary, Beverly Whipple, 602 N. Pine St., Marshfield 65706
Treasurer, Gary Price, 7757 State Hwy. W, Elkland 65644
 Benton, Harry Harmes, 416 Ozark Church Ln., Rogersville 65742
 Diggins, Tom Byrd, 8101 State Hwy. A., Marshfield 65706
 Diggins, Connie Byrd, 8101 State Hwy. A., Marshfield 65706

East Ozark, Dan Knust, 4069 Old Seymour Rd., Marshfield 65706
 East Ozark, Susie Knust, 4069 Old Seymour Rd., Marshfield 65706
 Grant, Kathleen (Kathy) Muckala, 726 Black Walnut Rd., Marshfield 65706
 Finley, Fred Farthing, 5393 State Hwy. K, Seymour 65746
 Finley, Judy Farthing, 5393 State Hwy. K, Seymour 65746
 Fordland, Reggie Bumgarner, 4000 New Hope Rd., Fordland 65652
 Fordland, Leesa Bumgarner, 4000 New Hope Rd., Fordland 65652
 Hazelwood, Bill Leonard, 523 Severs Rd., Marshfield 65706
 Hazelwood, Carolyn Leonard, 523 Severs Rd., Marshfield 65706
 Jackson, Doug Owen, 2469 Whitetail Rd., Elkland 65644
 Jackson, Marcia Owen, 2469 Whitetail Rd., Elkland 65644
 Marshfield East, David Young, 207 Crestwood, Marshfield 65706
 Marshfield East, Debbie Young, 207 Crestwood, Marshfield 65706
 Marshfield West, Tom Blumberg, 212 Ash Dr., Marshfield 65706
 Marshfield West, Connie Clark, 180 N. Blair St., Marshfield 65706
 Niangua, John Shaughnessy, 158 Oak Tree Ct., Niangua 65713
 Niangua, Susan Keene, 1030 Bowen Creek Rd., Niangua 65713
 Northview, Lynn Minor, 12857 State Hwy. KK, Marshfield 65706
 Northview, Judy Minor, 12857 State Hwy. KK, Marshfield 65706
 Union, Larry Deckard, 598 Marble Rd., Conway 65632
 Union, Brenda Deckard, 598 Marble Rd., Conway 65632
 Washington, Joe Bill Day, 820 S. Dallas County Line Rd., Conway 65632
 Washington, June Day, 820 S. Dallas Count Line Rd., Conway 65632

Wright County

Chair, James Wright, 1011 E. Ninth St., Mtn Grove 65711
Vice Chair, Wanda Cope, PO Box 92, Hartville 65667
Secretary, Judith Sprague-Anderson, 2607 E. 26th St., Mountain Grove 65711
Treasurer, Darrell Cope, PO Box 92, Hartville 65667



Officers of Republican Party

Republican National Committee, 2015–2016

Republican National Committee Headquarters
310 First St., S.E., Washington, D.C. 20003
Telephone: (202) 863-8500
www.gop.com

Officers, Republican National Committee

Reince Priebus, chair, Wisconsin;
Sharon Day, co-chair, Florida;
Susie Hudson, secretary, Vermont;
Tony Parker, treasurer, District of Columbia.

Republican State Organization of Missouri

Republican Party Headquarters
105 E. High St., PO Box 73, Jefferson City 65102
Telephone: (573) 636-3146
www.mogop.org

NOTE: Information is received from county clerks
and the Missouri Republican Party

Missouri members, Republican National Committee

Lance Beshore, 1340 Northridge Terr., Joplin
64801;
Susan Eckelkamp, PO Box 330, St. Albans 63073.

Officers, Republican State Committee

John Hancock, chair, 1561 Candish Ln., St. Louis
63017;
Valinda Freed, vice chair, 2662 CR 1310,
Moberly 65270;
Patricia Thomas, secretary, 3444 Hobbs Ln.,
Jefferson City 65109;
Richard C. Peerson, treasurer, 211 Marshal,
Jefferson City 65101.

Members, Republican State Committee

First district: Tony Pousosa, 9700 Antigo Dr., Green
Park 63123; Jennifer Bird, 9204 Medallion Ct.,
St. Louis 63126.



LANCE BESHORE
National Committeeman



SUSAN ECKELKAMP
National Committeewoman



JOHN HANCOCK
State Chair

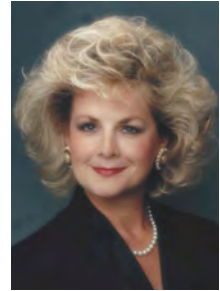

VALINDA FREED
State Vice Chair



PATRICIA THOMAS
State Secretary



RICHARD C. PEERSON
State Treasurer

Second district: Dave Evans, 5 Conestoga Ct.,
O'Fallon 63368; Cindy Evans, 5 Conestoga Ct.,
O'Fallon 63368.

Third district: David Courtway, 3303 Piney Knot
Dr., Festus 63028; Chris Dinkins, 18217 Hwy.
K, Annapolis 63620.

Fourth district: Phil Chrsitofanelli, 2118 Edwards,
St. Louis 63118; Courtney Blunt, 4605 Milentz
Ave., First Fl., St. Louis 63116.

Fifth district: Robert Vroman, 3867 Shaw 3E, St.
Louis 63110; Heather Coil, 2300 S. 10th St.,
Unit C, St. Louis 63104.

Sixth district: Richard Peerson, 211 Marshal,
Jefferson City 65101; Carol Ellinger, 5003
Henwick Ln., Jefferson City 65109.

Seventh district: Mark Anthony Jones, 4029 Warwick Blvd., Kansas City 64111; Sally Miller, 835 W. 55th St., Kansas City 64113.

Eighth district: Paul Trask, 210 E. Whispering Hills Blvd., Lone Jack 64070; Erin Dunn, 1405 SW 25th St., Blue Springs 64015.

Ninth district: Leonard Snow, 8401 E. 47th Terrace, Kansas City 64129; Jennifer Finch, 407 Benton Blvd., Kansas City 64124.

Tenth district: Mike West, 1740 Ashley Ct., Fulton 65251; Carol Wessel Boyer, 248 E. Hwy. U, Troy 63379.

Eleventh district: Job Howen, 1527 E. Hayward Ave., Independence 64050; Joy Freeland, 4009 S. Crysler Ave. 2, Independence 64055.

Twelfth district: Ron Crider, 506 Macadee, Maysville 64469; Dixie Crider, 506 Macadee, Maysville 64469.

Thirteenth district: Bryan Koen, 1345 Willowbrook Dr., Florissant 63033; Kim Benz, 640 Jamaica Pl., Florissant 63033.

Fourteenth district: Ted Engler, 1236 Dielman Ind. Ct., St Louis 63132; Sarah Davoli, 7378 Milan Ave., St Louis 63130.

Fifteenth district: Chris Howard, 222 Blue Sage Dr., Ballwin 63011; Jaci Winship, 38 Provincial Ct., St. Louis 63122.

Sixteenth district: Mike Gosnell, 1815 Ashwood Dr., Rolla 65401; Joyce Karnes, 177 Country Rd. 2110, Lecomma 65401.

Seventeenth district: Tom Brown, 1306 NW 47th St., Kansas City 64116; Amy Corlew, 5317 N. Pennsylvania Ave., Kansas City 64118.

Eighteenth district: Larry Craig, 4025 Edgewood Rd., Hannibal 63401; Valinda Freed, 2662 CR 1310, Moberly 65270.

Nineteenth district: Gary Harris, 13267 B Hwy., Boonville 65233; Sara Walsh, 6676 American Setter Dr., Ashland 65010.

Twentieth district: Gordon Kinne, 4500 E. Farm Rd. 148, Springfield 65809; Patsy Wilcox, 2699 E. Clearview Dr., Republic 65738.

Twenty-first district: Steve Solomon, 10360 Skelton Rd., Odessa 64076; Kay Hoflander, PO Box 603, Higginsville 64037.

Twenty-second district: Jim Berberich, 2840 E. Springview Dr., Imperial 63052; Janet Engelbach, 3489 Linhorst Rd., Hillsboro 63050.

Twenty-third district: Fred Henke, 770 Meadow Cliff Dr., St. Charles 63303; Penny Henke, 770 Meadow Cliff Dr., St. Charles 63303.

Twenty-fourth district: Bruce Buwalda, 95 Grand Circle Dr., Maryland Heights 63043; Maryann Rober, 14 Blayton Ln., Ladue 63124.

Twenty-fifth district: Hardy Billington, 80 E. Outer Rd., Poplar Bluff, 63901; Gail Cox, HCR Box 2124, Van Buren 63965.

Twenty-sixth district: Anthony Hough, 2384 Gross Point Ln., Wildwood 63011; Robbie Brouk, 1073 Cedar Gulch, Robertsville 63072.

Twenty-seventh district: Scott Clark, 1010 Greensferry, Jackson 63755; Sandy Haertling, 539 PCR 212, Perryville 63775.

Twenty-eighth district: Craig Westfall, 4671 Hwy. H, Halfway 65663; Shirley Burris, 19901 Providence Dr., Lebanon 65536.

Twenty-ninth district: David Cole, 1002 Chinaquapin Woods, Cassville 65625; Lea Ann Coffelt, PO Box 1497, Forsyth 65653.

Thirtieth district: Darrell Proctor, PO Box 548, Willard 65781; Danette Proctor, PO Box 548, Willard 65781.

Thirty-first district: David Kelsay, 901 Willow, Clinton 64735; Debbie Rector, 23400 College Ln., Harrisonville 64701.

Thirty-second district: Nick Myers, PO Box 2523, Joplin 64803; Lorri Wycuff, PO Box 398, Ash Grove 65604.

Thirty-third district: Charlie Dickinson, 6276 Hwy. 5, Hartville 65667; Jan Kelly, PO Box 10, Norwood 65717.

Thirty-fourth district: Jim Rooney, 306 Summerset Dr., Weston 64098; Rebecca Rooney, 306 Summerset Dr., Weston 64098.

Officers, Republican Congressional District Committees

First district: Shaun O'Hara, chair, 5072 Mardel Ave., Apt. A, St. Louis 63109; Theresa Cummings, vice chair, 3414 Juniata Ave., St. Louis 63118; Rebecca Buwalda, secretary, 95 Grand Circle, Maryland Heights 63043; Bryan Koen, treasurer, 1345 Willowbrook Dr., Florissant 63033.

Second district: Mark Harder, chair, 542 Lering Ct., Ballwin 63011; Penny Henke, vice chair, 770 Meadow Cliff Dr., St. Charles 63303; Anne Gassel, secretary, 16309 Autumn Crest Ct., Ellisville 63011; John Judd, treasurer, 4769 Cactus Wren Ct., St. Louis 63128.

Third district: Ron Fitzwater, chair, 916 Nob Hill Rd., Jefferson City 65101; Roberta (Robbie) Brouk, vice chair, 1073 Cedar Gulch, Robertsville 63072; Romona Wilkinson, secretary, 135 Brookstone Dr., Holts Summit 65043; Derek Goode, treasurer, 6185 Regina Rd., Cedar Hill 63016.

Fourth district: Carla Young, chair, 809 W. Broadway, Sedalia 65301; Lewis Melahn, vice chair, 1453 Briarwood Pl., Mexico 65265; Lorri Wycuff, secretary, PO Box 398, Ash Grove 65604; Dean Dohrman, treasurer, 16695 Wood Rd., PO Box 234, LaMonte 65337.

Fifth district: Jennifer Finch, chair, 407 Benton Blvd., Kansas City 64124; Chris Lievsay, vice chair, 201 NW Third St., Blue Springs 64014; Joy Freeland, secretary, 4009 S. Crysler Ave., Condo 2, Independence 64055; Tom Lehman,

treasurer, 2903 SW Scherer Rd., Lee's Summit 64086.

Sixth district: Dixie Crider, chair, 506 Macadee, Maysville 64469; vacancy, vice chair; vacancy, secretary; vacancy, treasurer.

Seventh district: Gordon Kinne, chair, 4500 E. Farm Rd. 148, Springfield 65809; Vacancy, vice chair; vacancy, secretary; vacancy, treasurer.

Eighth district: Eddy Justice, chair, 379 Remington Pl., Poplar Bluff 63901; Holly Lintner, vice chair, 978 CR 546, Jackson 63755; Christy Roberts, secretary, PO Box 790, Ellington 63638; John Bailiff, treasurer.

Officers, Republican Senatorial Districts

First district: Alan Leaderbrand, chair, 3918 Jacinto, St. Louis 63125; Frieda Keough, vice chair, 411 S. Sappington, St. Louis 63122; Teresa Douglas, treasurer, 8208 Weimar, St. Louis 63123; John Judd, secretary, 4769 Cactus Wren Ct., St. Louis 63128.

Second district: Frank Eggering, chair, 204 Dauphine Dr., Lake St. Louis 63367; Sandy Garber, vice chair, 7 Vienna Ct., Lake St. Louis 63367.

Third district: David Courtway, chair, 3303 Piney Knot Dr., Festus 63028; Chris Dinkins, vice chair, 18217 Hwy. K, Annapolis 63620; Carol Gamble, secretary, 5120 Westmeyer Rd., Farmington 63640; Dustin Layton, treasurer, 17 McClanahan Rd., Farmington 63640.

Fourth district: Michael Chance, chair, 4180 Cleveland, St. Louis 63110; Jennifer Bird, vice chair, 9204 Medallion Ct., St. Louis 63126; Caitlin Hartsell, secretary, 4949 W. Pine, Apt. 110, St. Louis 63108; Shaun O'Hara, treasurer, 5072 Mardel Ave., Apt. A, St. Louis 63109.

Fifth district: Mark Ogier, chair, 1621 N. Seventh, St. Louis 63102; Thea Cummings, vice chair, 3414 Juniata Ave., St. Louis 63118; Robert Vroman, treasurer, 715 N. 21st 301, St. Louis 63103.

Sixth district: Penelope Quigg, chair, 612A Blair Dr., Jefferson City 65109; Kevin Harvey, vice chair, 17 CR 603, Loose Creek 65054; Pat Thomas, secretary, 3444 Hobbs Ln., Jefferson City 65109; Joe Maybrier-Moore, treasurer, 150 Hwy. 42 W., Vienna 65582.

Seventh district: Sarah Miller, chair, 5801 CR 135, Rosendale 64483; Ralph Munyan, vice chair, 6423 Wyandotte, Kansas City 64113; Matthew Dale Quinn, secretary, 9401 Jarboe, Kansas City 64114.

Eighth district: Robert Hertzog, chair, 24800 Milton Thompson Rd., Lee's Summit 64086; Donna Turk, vice chair, 417 SE Annette St.,

Lee's Summit 64063; Job Howen, secretary, 1527 E. Hayward Ave., Independence 64050.

Ninth district: Tom Lehman, chair, 2903 SW Scherer Rd., Lee's Summit 64082; Jamie Gidman, vice chair, 3308 E. 10th St., Kansas City 64127.

Tenth district: Bev Ehlen, chair, 19335 Primrose Ridge, Warrenton 63383; Gary Grunick, vice chair, 541 Harmony Grove Rd., Troy 63379.

Eleventh district: Mary Jane Van Buskirk, chair, 7812 Woodson Rd., Raytown 64138; Dan Stacy, vice chair, 1215 SW Hillcrest Dr., Blue Springs 64015.

Twelfth district: Mark Schneider, chair, 20257 CR 302, Cosby 64436; Wanda Shupe, vice chair, 3622 U.S. Hwy. 169, Stanberry 64489; Dixie Crider, secretary, 506 Macadee, Maysville 64469; Dennis McDonald, treasurer, 410 NE Hwy. J, Galt 64841.

Thirteenth district: Bryan Koen, chair, 1345 Willowbrook Dr., Florissant 63033; June Schmidt, vice chair, 1470 Estes Dr., Florissant 63031; Jim Rowe, secretary, 1283 Chambers Rd., St. Louis 63137; Becky Buwalda, treasurer, 95 Grand Circle Dr., Maryland Heights 63043.

Fourteenth district: Ted Engler, chair, 857 Berick Dr., St. Louis 63132; DeAnn Deimeke, vice chair, 3081 Lake Ave., Maryland Heights 63043; Sarah Davoli, secretary, 7378 Milan Ave., St. Louis 63130; Dan O'Sullivan, treasurer, 7365 Arlington, St. Louis 63117.

Fifteenth district: Tony Pousosa, chair, 9700 Antigo Dr., Green Park 63123; Renne Artman, vice chair, 1530 Winter Chase Dr., Fenton 63026.

Sixteenth district: John Taylor, chair, 140 Farr View Dr., Steelville 65565; Mary Pat Luebbering, vice chair, 164 Sycamore Ln., St. Thomas 65076; Pamela K. Grow, secretary, 10385 Southwood Dr., Rolla 65401; Michael Gosnell, treasurer, 1815 Ashwood Dr., Rolla 65402.

Seventeenth district: Craig Porter, chair, 9504 N. Arlington Ave., Kansas City 64157; Elnora Overman, vice chair, 4046 N. Askew Ave., Kansas City 64117.

Eighteenth district: Jim Willis, chair, 24377 State Hwy. OO, Bevier 63532; Dorothy Sisson, vice chair, 400 S. Cuivre, Bowling Green 63334; Aaron Baker, secretary, 18192 Old Hwy. 63, Atlanta 63530; Cindy O'Laughlin, treasurer, 6584 Frances Ln., Shelbina 63468.

Nineteenth district: Gary Harris, chair, 13267 B Hwy., Boonville 65233; Cheri Toalson Reisch, vice chair, 115 East St., Hallsville 65255.

Twentieth district: Bill Owen, chair, 5115 N. Farm Rd. 185, Springfield 65803; Ginny Wade, vice chair, 1970 Spring Hill Rd., Sparta 65753; Terri Merritt, secretary, 1455 N. 14th

St., Ozark 65721; Ron Mark, treasurer, 1567 N. Farm Rd. 97, Springfield 65802.

Twenty-first district: Linda Leabo, chair, 122 S. Maple St., Norborne 64668; Chris Lievsay, vice chair, 201 NW Third St., Blue Springs 64014; Steve Solomon, secretary, 10360 Skelton Rd., Odessa 64076; Toni Houx, treasurer, PO Box 115, Warrensburg 64093.

Twenty-second district: Bill Alter, chair, 1800 Gravois Rd., High Ridge 63049; Jim Berberich, vice chair, 2840 E. Springview Dr., Imperial 63052; Jim Berberich, secretary, 2840 E. Springview, Imperial 63052; Diane Berberich, treasurer, 2840 E. Springview, Imperial 63052.

Twenty-third district: Joe Smith, chair, 4137 Stonecraft Dr., St. Charles 63304; Cindy Carpenter, vice chair, 12 Lippizan Rd., St. Peters 63376; Joan Gettemeyer, secretary, 52 S. Hillview, St. Peters 63376; David Hoffman, treasurer, 30 Oakshire Ct., St. Peters 63376.

Twenty-fourth district: Patrick Walker, chair, 300 Babler Dr., St. Louis 63141; Jeanne Gosen, vice chair, 2765 Kehrs Mill Rd., Chesterfield 63017; Becky Buwalda, secretary, 95 Grand Circle Dr., Maryland Heights 63043; JB Richman, treasurer, 2931 Sprucewood, Maryland Heights 63043.

Twenty-fifth district: Eddy Justice, chair, 379 Remington Pl., Poplar Bluff 63901; Etheleen Montgomery, vice chair, 714 S. State Hwy. 25, Dexter 63841; Gail Cox, secretary, HCR Box 2124, Van Buren 63965.

Twenty-sixth district: Roberta (Robbie) Brouk, chair, 1073 Cedar Gulch, Robertsville 63072; Mark Harder, vice chair, 542 Lering Ct., Ballwin 63011; Anne Gassel, secretary, 16309 Autumn Crest Ct., Ellisville 63011; Todd Rio, treasurer, 363 Covey Ct., Union 63084.

Twenty-seventh district: Holly Lintner, chair, 978 CR 546, Jackson 63755; John McMillen, vice chair, 810 Glenn Dr., Sikeston 63801; Cynthia Hazelwood, secretary, 1010 CR 516, New Wells 63732; Alan Beussink, treasurer, RR 1, Box 3, Leopold 63760.

Twenty-eighth district: Jack Dill, chair, 638 State Rd. M, Conway 65632; Angie Wright, vice chair, 18145 Hwy. 64, Lebanon 65536; Michelle Morgan, secretary; Gary Noakes, treasurer, 3170 NW Hwy. A, Lowry City 64763.

Twenty-ninth district: Cherry Warren, chair, 11866 Farm Rd. 1045, Purdy 65734.

Thirtieth district: M. Lloyd Wright, chair, 1443 S. Delaware, Springfield 65804; Jennifer McClure, vice chair, 1219 E. Catalpa, Springfield 65804; Melanie Bach, secretary, 3734 S. Elmview Ave., Springfield 65804; Ron Mark, treasurer, 1567 N. Farm Rd 97, Springfield 65802.

Thirty-first district: Maxine Rader, chair, 300 E. Hwy. EE, Lamar 64759; Gerald Wadel, vice chair, 7511 E. D Hwy., Richards 64778.

Thirty-second district: Jerry Carter, chair, 6623 Hwy. E, Granby 64844; Nick Myers, vice chair, 5873 Riverside Dr., Joplin 64804; Lorri Wycuff, secretary, PO Box 398, Ash Grove 65604.

Thirty-third district: Jan Kelly, chair, PO Box 10, Norwood 65717; Ross McElvain, vice chair, PO Box 71, Ava 65608; Leann Green, secretary, PO Box 597, Licking 65542; Charlie Dickinson, treasurer, 6276 Hwy. 5, Hartville 65667.

Thirty-fourth district: Jim Rooney, chair, 306 Summerset Dr., Weston 64098; Joanna Boyer, vice chair, 6300 NW Old Tiffany Springs Rd., Kansas City 64154.

Missouri Republican County Committees, 2015–2016

(Township, ward or precinct precedes name of committee members. Vacancies not published. County Committee lists are provided by the county clerks, election officials from each county and the State Republican Party.)

Adair County

Chair, Brian Noe, PO Box 306, Kirksville 63501
Vice Chair, Janet Waybill, 20205 State Hwy. 149, Green Castle 63544

Andrew County

Chair, Mark Schneider, 20257 CR 302, Cosby 64436
Vice Chair, Shirley Ford, 17647 CR 283, Cosby 64436
Benton, Dustin Schneider, 3660 CR 136, Blockow 64427
Benton, Sarah Miller, 5801 CR 135, Rosendale 64483
Clay, Dick Townsend, 7122 CR 54, Rosendale 64483
Jackson, Jim Paxton, 5013 CR 71, Savannah 64485
Jackson, Carole Paxton, 5013 CR 71, Savannah 64485
Jefferson, Chris Anderson, 18 Ridgeland Rd., Country Club 64505
Jefferson, Janice Goforth, 7124 Lundeen Dr., Country Club 64505
Lincoln, Mike Miller, 15025 CR 410, Amazonia 64421
Lincoln, Ruth Miller, 15025 CR 410, Amazonia 64421
Monroe, Mark Schneider, 20257 CR 302, Cosby 64436
Monroe, Shirley Ford, 17647 CR 283, Cosby 64436
Nodaway, Bob Caldwell, 10750 CR 464, Savannah 64485
Nodaway, Rose Lancey, 1000 W. Price, Savannah 64485
Platte, Larry Atkins, 1511 Hwy. 48, Rea 64480
Platte, Carlene Miller, 16689 Hwy. 48, Rea 64480
Rochester, Ron Christmas, 11642 State Rt. D, Savannah 64485
Rochester, Janice Christmas, 11642 State Rt. D, Savannah 64485
Cyndee Merritt, 505 S. 12th Terr., Savannah 64485
Keith Ferguson, PO Box 212, Cosby 64436

Atchison County

Chair, Larry Morrison, 16265 St. Hwy. O, Tarkio 64491
Vice Chair, Janet Morrison, 16256 St. Hwy. O, Tarkio 64491

Audrain County

Chair, Lewis Melahn, 1453 Briarwood Pl., Mexico 65265
Vice Chair, Linda Rice, 1014 E. Love, Mexico 65265
Secretary, Jane Webster, 28198 Audrain Rd. 376, Laddonia 63352
Treasurer, Tim Taylor, 7888 ACR 355, Mexico 65265

Barry County

Chair, David Cole, 1002 Chinaquapin Woods, Cassville 65625
Vice Chair, Barbara White, 10010 Farm Rd. 1085, Purdy 65734
Secretary, Gary Schad, 7017 Farm Rd. 2070, Purdy 65734
Treasurer, Lois Lowe, 20145 State Hwy. 86, Cassville 65625
 Ash, Gary VanZandt, 29448 State Hwy. NN, Seligman 65745
 Ash, Narissa VanZandt, 29448 State Hwy. NN, Seligman 65745
 Butterfield, Cherry Warren, 11866 Farm Rd. 1045, Purdy 65734
 Butterfield, Ann Warren, 11866 Farm Rd. 1045, Purdy 65734
 Capps Creek, Terry Hunt, 2350 Farm Rd. 2040, Pierce City 65723
 Capps Creek, Robin Terry, 6001 State Hwy. 97, Monett 65708
 Flat Creek
 City, David Cole, 1002 Chinaquapin Woods, Cassville 65625
 City, Frances Nicoll, 1007 Hickory, Cassville 65625
 Rural, Derek Couch, 13125 Farm Rd. 2165, Cassville 65625
 Rural, Lana Couch, 13125 Farm Rd. 2165, Cassville 65625
 Jenkins, Doyle Russell, 11830 Farm Rd. 1195, Aurora 65605
 Jenkins, Vivian Wilson, 11421 State Hwy. 39, Aurora 65605
 Liberty, Mike Cole, 3712 Farm Rd. 2190, Exeter 65647
 Liberty, Amy Cole, 3712 Farm Rd. 2190, Exeter 65647
 McDonald, Tyler Smith, 11566 Farm Rd. 1112, Purdy 65734
 McDonald, Leslie Smith, 11566 Farm Rd. 1112, Purdy 65734
 McDowell, William Dummitt, 7569 Dummit Ranch Rd., Verona 65769
 McDowell, Queeta Crawford, 7512 Dummit Ranch Rd., Verona 65769
 Monett
 1, Melvin Casper, 812 Lincoln, Monett 65708
 1, Terry Casper, 812 Lincoln, Monett 65708
 2, John Woodard, 2910 Farm Rd. 1063, Monett 65708
 2, Sarah Woodard, 2910 Farm Rd. 1063, Monett 65708
 4, Becky Head, 301 N. Belaire Dr., Monett 65708
 Ozark, Glen Cope, 2508 Farm Rd. 1180, Aurora 65605
 Ozark, Leanne Cope, 2508 Farm Rd. 1180, Aurora 65605
 Mineral, Brent Herrin, 13039 Farm Rd. 1157, Aurora 65605
 Mineral, Lois Lowe, 20145 State Hwy. 86, Cassville 65625
 Pleasant Ridge, Jerry Laney, 4529 Farm Rd. 1135, Verona 65769
 Pleasant Ridge, Betty Laney, 4529 Farm Rd. 1135, Verona 65769
 Purdy, Jerry White, 10010 Farm Rd. 1085, Purdy 65734
 Purdy, Barbara White, 10010 Farm Rd. 1085, Purdy 65734

Roaring River, John Lewright, PO Box 70, Eagle Rock 65641
 Roaring River, Kima Lewright, PO Box 70, Eagle Rock 65641
 Shell Knob, Frank Herbert, 23445 Green Shores Dr., Shell Knob 65747
 Shell Knob, Luanna Urie, 23445 Green Shores Dr., Shell Knob 65747
 Washburn, Jerry Varner, 24818 Farm Rd. 1045, Washburn 65772
 Washburn, Janice Varner, 330 E. Pineville Rd., Washburn 65772
 Wheaton, Jack England, 114 Kelly Ave., Wheaton 64874
 Wheaton, Donna England, 13374 Farm Rd. 1005, Exeter 65647
 White River
 1, Jimmy Williams, 29129 Farm Rd. 1215, Eagle Rock 65641
 1, June Jones, 28979 Farm Rd. 1247, Golden 65658
 2, William Schliem, 26003 Ledger Dr., Shell Knob 65747
 2, Janet Schliem, 26003 Ledger Dr., Shell Knob 65747

Barton County

Chair, Maxine Rader, 300 E. Hwy. EE, Lamar 64759
Vice Chair, Ed Patterson, 471 SE 10th Rd., Lamar 64759
Secretary, Sterling Martin, 777 NE 100th Ln., Lamar 64759
Treasurer, Marno Patterson, 471 SE 10th Rd., Lamar 64759
 Central, Doug McKibben, 53 SW 40th Ln., Lamar 64759
 Central, Cathy McKibben, 53 SW 40th Ln., Lamar 64759
 City, Meredith Chapman, 1805 Hagny St., Lamar 64759
 City, Sharron Chapman, 1805 Hagny St., Lamar 64759
 Doylesport, Frank Rader, 300 E. Hwy. EE, Lamar 64759
 Doylesport, Maxine Rader, 300 E. Hwy. EE, Lamar 64759
 Lamar, Ed Patterson, 471 SE 10th Rd., Lamar 64759
 Lamar, Marno Patterson, 471 SE 10th Rd., Lamar 64759
 Milford, Mildred Martin, 777 NE 100th Ln., Lamar 64759
 Milford, Sterling Martin, 777 NE 100th Ln., Lamar 64759
 Nashville, Todd Robertson, 621 SW 70th Ln., Liberal 64762
 Nashville, Amanda Robertson, 621 SW 70th Ln., Liberal 64762
 North Fork, Rick Morgan, 432 SW 50th Ln., Lamar 64759
 North Fork, Melinda Morgan, 432 SW 50th Ln., Lamar 64759
 Ozark, James McClendon, 321 NW 130th Ln., Liberal 64762
 Ozark, Leota McClendon, 321 NW 130th Ln., Liberal 64762
 Richland, Gray Fast, 587 E. Hwy. U, Lamar 64759
 Richland, Jill Fast, 587 E. Hwy. U, Lamar 64759
 Southwest, Howard Overman, 475 SW 110th Ln., Liberal 64762
 Southwest, Tracy Overman, 475 SW 110th Ln., Liberal 64762
 Union, Charles Lathrop, 116 NW 80th Rd., Lamar 64759
 Union, Ange Lathrop, 116 NW 80th Rd., Lamar 64759

Bates County

Chair, Winifred Gaston, 706 Parkview, Butler 64730
Vice Chair, Felix Salazar, RR 1, Butler 64730
Secretary, Floyd Gaston, 706 Parkview, Butler 64730
Treasurer, Sheila Fischer, RR 3, Appleton 64724

Benton County

Chair, Cole, Mark Nolte, 22641 Hwy. BB, Warsaw 65355
Vice Chair, Marilyn Drake, PO Box 1511, Warsaw 65355

Secretary, Barbara Hammond, 320 Lacey Ave., Lincoln 65338

Treasurer, Roger Reedy

Cole, Mark Nolte, 22641 Hwy. BB, Warsaw 65355

Cole, Donna Hart-Nolte, 22641 Hwy. BB, Warsaw 65355

Fristoe, Jack White, 30143 MM Hwy., Warsaw 65355

Lindsey, Gerry Smith, 1510 Roxanne St., Warsaw 65355

Lindsey, Marlene Meyer, 801 Hickory Dr., Warsaw 65355

Tom, Richard Bacon, 11315 Ulysses Rd., Warsaw 65355

Tom, Marilyn Drake, PO Box 1511, Warsaw 65355

Union, Ted Markham, 30637 Robinson Dr., Edwards

65326

Union, Lynne Markham, 30637 Robinson Dr., Edwards 65326

White, Rick Renno, Lincoln 65338

White, Barbara Hammond, 320 Lacey Ave., Lincoln 65338

Williams, Bob Brown, 24515 Taylor Rd., Lincoln 65338

Williams, Wanda Brown, 24515 Taylor Rd., Lincoln 65338

Bollinger County

Chair, Beverly Peters, PO Box 530, Marble Hill 63764

Vice Chair, Alan Beussink, HC 01, Box 3, Leopold 63760

Secretary, Wanda Rhodes, HC 64, Box 4330, Marble Hill 63764

Treasurer, Brian Collier, RR 3, Box 3702, Marble Hill 63764

Crooked Creek, Wanda Rhodes, HC 64, Box 4330, Marble Hill 63764

Liberty, Heath Robins, RR 81, Box 1881A, Advance 63730

Liberty, Beverly Peters, PO Box 530, Marble Hill 63764

Lorance, Alan Beussink, HC 01, Box 3, Leopold 63760

Lorance, Dana Beussink, HC 01, Box 3, Leopold 63760

Wayne, Roger Vangennip, HC 01, Box 150, Zalma 63787

Wayne, Betsy Vangennip, HC 01, Box 150, Zalma 63787

Whitewater, Patrick Johnson, RR 2, Box 2588, Sedgewickville 63781

Whitewater, Emily Johnson, RR 2, Box 2588, Sedgewickville 63781

Boone County

Chair, Rick Rowden, 1401 Berwick Ct., Columbia 65203

Vice Chair, Rosa Robb, 4105 Blue Hollow Dr., Columbia 65203

Cedar, James D. Green, 7701 E. Zumwalt Rd., Hartsburg 65239

Cedar, Marylou Green, 7701 E. Zumwalt Rd., Hartsburg 65239

Columbia, Russ Walker, 8101 Dusty Rhodes Ln., Columbia 65202

Columbia, Stacy Summers, 6231 N. Gregory Dr., Columbia 65202

Columbia

Ward 1, Mitch Richards, 119 Bicknell, Columbia 65201

Ward 1, Laurien Rose, 707 Washington Ave., Apt. A, Columbia 65201

Ward 2, Dale Parmer, 3712 Galland Fox Dr., Columbia 65202

Ward 2, Joanne Basye, 3812 Ivanhoe Blvd., Columbia 65203

Ward 3, Eric Albert, 803 N. Ann St., Columbia 65201

Ward 4, Daniel Anderson, 503 Edgewood Ave., Columbia 65203

Ward 4, Kristen B. Anderson, 503 Edgewood Ave., Columbia 65203

Ward 5, Rick Rowden, 1401 Berwick Ct., Columbia 65203

Ward 5, Rosa Robb, 4105 Blue Hollow Dr., Columbia 65203

Ward 6, Cory McMahan, 1506 Anthony St., Columbia 65201

Ward 6, Amy R. Bremer, 2301 Silver Leaf Ct., Columbia 65201

Hallsville

Ward 1, Cheri Reisch, 115 East St., Hallsville 65255

Katy, Charles Basye, 15000 W. Hwy. 40, Rocheport 65279

Katy, Rhonda Basye, 15000 W. Hwy. 40, Rocheport 65279

Missouri, Mike Zweifel, 520 Sackets Rd., Columbia 65203

Perche, Dan C. Judy, 7300 N. Bell Rd., Columbia 65202

Perche, Peggy L. Eskew, 2550 W. Oak Ridge Dr., Columbia 65202

Rock Bridge, Thomas C. Mendenhall, 7300 S. Quantirlls Pass, Columbia 65203

Rock Bridge, Carolyn Fresenburg, 9320 S. Constien Rd., Columbia 65203

Rocky Fork, Steven Spellman, 9701 E. Mt. Zion Church Rd., Hallsville 65255

Rocky Fork, Elizabeth Phillips, 2670 Buffalo Dr., Columbia 65202

Sturgeon

Ward 2, Elba J. Roark, 410 S. Ogden St., Sturgeon 65284

Three Creeks, Terry Spickert, 7925 Bennett Dr., Columbia 65201

Three Creeks, Lynn Acton, 8002 S. Barry Rd., Columbia 65201

Buchanan County

Chair, David Jones

Vice Chair, Noel Cross

Agency, John Dunlap

Agency, Becky Dunlap

Center, John Tapia

Center, Denise Bartles

Crawford, David McMahan

Tremont, Patricia Brunell Dyer

Buchanan

Ward 1, David Rich

Ward 2, David Jones

Ward 4, Noel Cross

Ward 4, Ellis Cross

Ward 7, Sherrie Ott

Ward 12, Judith Hausman

Ward 15, Noah Green

Ward 15, Kristi Green

Washington, Jim Hausman

Butler County

Chair, Eddy Justice, 379 Remington Pl., Poplar Bluff 63901

Secretary, Joe Leahy, 5806 Melissa Ln., Poplar Bluff 63901

Treasurer, Emily Hogg, 2521 Lee St., Poplar Bluff 63901

Ash Hill, Irvin Mansbridge, 1204 Hwy. DD, Fisk 63940

Ash Hill, Karen Buttrey, 2220 CR 640, Fisk 63940

Beaver Dam, Charles Hampton, 570 Roxy Lake Estates, Poplar Bluff 63901

Black River, John Scott, 14110 Christy Ln., Poplar Bluff 63901

Black River, Danielle Berry, 608 River Rd., Williamsville 63967

Epps, Eddy Justice, 379 Remington Pl., Poplar Bluff 63901

Kinyon, Hardy Billington, 80 E. Outer Rd., Poplar Bluff 63901

Kinyon, Gayle Robison, 361 Stonecreek Dr., Poplar Bluff 63901
 Lake Road, Emily Thurman, 1340 CR 543, Poplar Bluff 63901
 Neely, Carrie Jones, 684 CR 260, Neeleyville 63954
 Oak Grove, Scott Lundstrom, 1589 CR 523, Poplar Bluff 63901
 Oak Grove, Debby Lundstrom, 1589 CR. 523, Poplar Bluff 63901
 Sale Barn, Dustin Midyett, 2487 CR 309, Poplar Bluff 63901
 St. Francis, Natasha Sentell, 111 Old Hwy. T, Poplar Bluff 63901
 Poplar Bluff
 Ward 1, Freda Ballard, 2001 Wasson Dr., Poplar Bluff 63901
 Ward 2, Steve Whitworth, 1411 Yarber St., Poplar Bluff 63901
 Ward 2, Cindy Fuller, 1700 Sylvan Dr., Poplar Bluff 63901
 Ward 3, Jeff Shawan, 513 Poplar St., Poplar Bluff 63901
 Ward 3, Kami Ortego, 939 Poplar St., Poplar Bluff 63901
 Ward 4, Eric Schalk, 2737 10th St., Poplar Bluff 63901
 Ward 4, June Rigby, 3620 Tanglewood Rd., Poplar Bluff 63901
 Ward 5, Peter Tinsley, 2722 N. Main, Poplar Bluff 63901

Caldwell County

Chair, Richard Lee, 408 N. Ewing St., Hamilton 64644
Vice Chair, Julie Feil, 7489 SE Tobin Valley Dr., Cowgill 64637
Secretary, Jill Kopek, 200 N. Burruss St., Hamilton 64644
Treasurer, Leonard Feil, 7489 SE Tobin Valley Dr., Cowgill 64637
 Hamilton, Richard Lee, 408 N. Ewing St., Hamilton 64644
 Hamilton, Jill Kopek, 200 N. Burruss St., Hamilton 64644
 Kingston, Gerald McBrayer, 875 NW Carter Rd., Kingston 64650
 Lincoln, Leonard Feil, 7489 SE Tobin Valley Dr., Cowgill 64637
 Lincoln, Julie Feil, 7489 SE Tobin Valley Dr., Cowgill 64637

Callaway County

Chair, Dean Powell, 2651 Country Club Dr., New Bloomfield 65063
Vice Chair, Christine Kleindienst, 3621 CR 121, Fulton 65251
Secretary, Michael West, 1740 Ashley Ct., Fulton 65251
Treasurer, Leona Powell, 2651 Country Club Dr., New Bloomfield 65063
 Fulton
 West, Donald Kritzer, 5055 Pendergras, Fulton 65251
 Ward 1, Michael West, 1740 Ashley Ct., Fulton 65251
 Ward 3, Chris Wilson, 1211 Randall Ln., Fulton 65251
 Ward 3, Betty Clevenger, 515 Bluff St., Fulton 65251
 Ward 4, Mitchell Hubbard, 704 Jefferson St., Fulton 65251
 Guthrie, Tom Suttles, 8603 State Rd. J, New Bloomfield 65063
 Holts Summit Co - Cedar City, Thomas Woods, 367 CR 394, Hartsburg 65039

Holts Summit Co - Cedar City, Roselee Hogan, 441 Julie Ln., Holts Summit 65043
 Holts Summit
 Ward 1, Karey Wilkinson, 135 Brookstone Dr., Holts Summit 65043
 Ward 1, Romona Wilkinson, 135 Brookstone Dr., Holts Summit 65043
 McCredie, Christine Kleindienst, 3621 CR 121, Fulton 65251
 Millersburg, Bob Jones, 1198 State Rd. WW, Fulton 65251
 Millersburg, Eva Jones, 1198 State Rd. WW, Fulton 65251
 Mokane, Earl Williamson, 9610 CR 455, Mokane 65059
 New Bloomfield, Dean Powell, 2651 Country Club Dr., New Bloomfield 65063
 New Bloomfield, Leona Powell, 2651 Country Club Dr., New Bloomfield 65063
 Readsville, Gary Jungermann, 7472 State Rd. D, Portland 65067
 Williamsburg, James Zerr, 9262 CR 164, Williamsburg 63388
 Williamsburg, Alyce Zerr, 9262 CR 164, Williamsburg 63388

Camden County

Chair, Brent Salsman, 7439 S. State Hwy. 7, Montreal 65591
Vice Chair, Judy Taylor, 6293 Chapel Bluff Rd., Macks Creek 65789
 Adair, James Jackson, 669 N. Hwy. 7, Camdenton 65020
 Adair, Katherine Benton-Black, 379 El Tampa Rd., Camdenton 65020
 Auglaize, Brent Salsman, 7439 S. State Hwy. 7, Montreal 65591
 Auglaize, Melissa Salsman, 7439 S. State Hwy. 7, Montreal 65591
 Jackson, Morgan Morris, 8877 State Rd. A, Montreal 65591
 Jackson, Lori Morris, 8877 State Rd. A, Montreal 65591
 Jasper, Jim Halloran, 574 Liahona Ln., Sunrise Beach 65079
 Jasper, Nancy Osborn, 228 Hi Way Cove Cir., Sunrise Beach 65079
 Ki He Ka, David Edwards, PO Box 82, Camdenton 65020
 Ki He Ka, Lisa Simpson, 516 Timberlake Terr., Linn Creek 65052
 Niangua, Michael Lloyd, 3433 Old Route 5, Camdenton 65020
 Niangua, Eunice Jeffries, 1503 Resorts Rd., Camdenton 65020
 Osage, John Farrell, PO Box 364, Osage Beach 65065
 Osage, Lynn Farrell, PO Box 364, Osage Beach 65065
 Osceola, John Beckett, 169 Viewpoint Dr., Camdenton 65020
 Osceola, Abbey Beckett, 169 Viewpoint Dr., Camdenton 65020
 Pawhuska, Doug Olauson, PO Box 46, Lake Ozark 65049
 Russell, Kelly Luttrell, 860 W. Branch Rd., Macks Creek 65786
 Russell, Judy Taylor, 6293 Chapel Bluff Rd., Macks Creek 65789
 Warren, Ernie Calvert, 998 Dry Hollow Rd., Camdenton 65020
 Warren, Christina Calvert, 998 Dry Hollow Rd., Camdenton 65020

Cape Girardeau County

Chair, Holly M. Lintner, 978 CR 546, Jackson 63755
Vice Chair, James C. Roche, 3137 CR 349, Jackson 63755

Secretary, Kristi King, 868 Bella Vista Dr., Jackson 63755
Treasurer, Jerry Keele, 217 N. West End Blvd., Cape Girardeau 63701
 Friedheim, Glenn Wilke, 544 CR 406, Friedheim 63747
 Friedheim, Karen Wilke, 544 CR 406, Friedheim 63747
 Oak Ridge, Bill Freeman, 4683 State Hwy. E, Oak Ridge 63769
 Oak Ridge, Linda K. Freeman, 4683 State Hwy. E, Oak Ridge 63769
 Bryd
 1, Allen Moss, 1034 Trail Ridge Dr., Jackson 63755
 1, Kathryn Moss, 1034 Trail Ridge Dr., Jackson 63755
 2, Leonard F. Sander Jr., 1131 Shady Ln., Jackson 63755
 2, Marsha D. Sander, 1131 Shady Ln., Jackson 63755
 3, Jon Abernathy, 620 Randy Dr., Jackson 63755
 3, Janet Boston, 1201 Greenleaf, Jackson 63755
 4, Scott R. Clark, 1010 Greensferry, Jackson 63755
 5, Larry Bock, 2572 CR 324, Gordonville 63701
 6, Fred Barnard, 243 CR 438, Jackson 63755
 6, Barb Barnard, 243 CR 438, Jackson 63755
 Brown Owl, Bill Garner, 3283 CR 318, Cape Girardeau 63701
 Brown Owl, Linda Garner, 3283 CR 318, Cape Girardeau 63701
 Campster / Pecan Grove, Paul R. Summers, 6005 State Highway K, Cape Girardeau 63701
 Campster / Pecan Grove, Debra Jenkins, 239 Mockingbird Ln., Cape Girardeau 63701
 Cape Girardeau
 Precinct 2, Kenneth R. Gullett, 1408 Stoddard St., Cape Girardeau 63701
 Precinct 4, Peter Kinder, 1220 Rockwood, Cape Girardeau 63701
 Precinct 4, Gail Hoffman, 10 N. Ellis, Cape Girardeau 63701
 Precinct 7, Doug Austin, 758 Woodbine Pl., Cape Girardeau 63701
 Precinct 7, Fran Austin, 758 Woodbine Pl., Cape Girardeau 63701
 Precinct 8, Mark Slinkard, 1126 N. Fountain, Cape Girardeau 63701
 Precinct 8, Robin Slinkard, 1126 N. Fountain, Cape Girardeau 63701
 Precinct 13, Matt Henson, 2521 Allendale Dr., Cape Girardeau 63701
 Precinct 13, Cindie Yanow, 2140 West Cape Rock Dr., Cape Girardeau 63701
 Precinct 14, Wayne Wallingford, 2405 Terrie Hill Rd., Cape Girardeau 63701
 Precinct 14, Susan Wallingford, 2405 Terrie Hill Rd., Cape Girardeau 63701
 Precinct 15, Evan Trump, 2503 Fairlane Dr., Cape Girardeau 63701
 Precinct 15, Lori Trump, 2503 Fairlane Dr., Cape Girardeau 63701
 Precinct 16, Mark Welker, 2912 Cuesta Dr., Cape Girardeau 63701
 Precinct 16, Loretta Schneider, 3215 Lakewood Dr., Cape Girardeau 63701
 Precinct 17, Reg Swan, 3926 Annwood, Cape Girardeau 63701
 Precinct 17, Kathy Swan, 3926 Annwood, Cape Girardeau 63701
 Precinct 18, Wayne Bowen, 2577 Cobblestone Ct., Cape Girardeau 63701
 Delta, Mark Reitzel, 7349 State Hwy. N, Whitewater 63785
 Delta, Lisa Reitzel, 7349 State Hwy. N, Whitewater 63785

Fruitland, Jon Lintner, 978 CR 546, Jackson 63755
 Fruitland, Holly M. Lintner, 978 CR 546, Jackson 63755
 Gordonville, Wavis Jordan, PO Box 907, Cape Girardeau 63702
 Gordonville, Melissa Miller, 4501 State Hwy. Z, Cape Girardeau 63701
 Hanover, Chris Weiss, 6933 Hwy. W., Jackson 63755
 Hanover, Diane Diebold, 4490 E. Jackson Blvd., Jackson 63755
 Millersville, James C. Roche, 3137 CR 349, Jackson 63755
 Millersville, Cindy Grothman, 2058 CR 349, Jackson 63755
 Nell Holcomb, Dave Heise, 432 Wind River Ln., Cape Girardeau 63701
 Nell Holcomb, Jeanne Heise, 432 Wind River Ln., Cape Girardeau 63701
 New Wells, Cynthia Hazelwood, 1010 CR 516, New Wells 63732
 Pochontas, Don Bogenpohl, 314 State Highway E, Jackson 63755
 Whitewater, John Helderman, 2974 CR 389, Whitewater 63785
 Whitewater, Jan Farrar, 4886 State Hwy. A, Gordonville 63701

Carroll County

Chair, Linda Leabo, 122 S. Maple, Norborne 64668
Vice Chair, Robert Pavlu, 1103 Hillcrest Dr., Carrollton 64633
Secretary, Earlene Martin, 20518 Hwy. 65, Bogard 64622
Treasurer, William D. Placke, 716 W. Sixth, Carrollton 64633
 Carrollton
 Ward 1, Ken Warren, 24326 CR 271, Carrollton 64633
 Ward 1, Beth Warren, 24326 CR 271, Carrollton 64633
 Ward 2, Linda Thurlo, 102 S. Maple, Carrollton 64633
 Ward 2, Gail Thurlo, 102 S. Maple, Carrollton 64633
 Ward 3, Bill Boelsen, 616 Pearl St., Carrollton 64633
 Ward 4, Robert Pavlu, 1103 Hillcrest Dr., Carrollton 64633
 Ward 4, Cynthia Pavlu, 1103 Hillcrest Dr., Carrollton 64633
 Cherry Valley, David Durham, 35355 CR 109, Hardin 64035
 Cherry Valley, Karen Durham, 35355 CR 109, Hardin 64035
 Combs, Eugene Audsley, 26396 CR 337, DeWitt 64639
 Combs, Lillie Audsley, 26396 CR 337, DeWitt 64639
 DeWitt, Dean Miller, 25097 CR 381, DeWitt 64639
 DeWitt, Ruth Miller, 25097 CR 381, DeWitt 64639
 Egypt
 1, Nelson Heil, 229 E. Fifth, Norborne 64668
 1, Bonnie Waits, 518 E. Third, Norborne 64668
 2, Roger Leabo, 122 S. Maple, Norborne 64668
 2, Linda Leabo, 122 S. Maple, Norborne 64668
 Eugene, Roy Staton, 29378 CR 317, Carrollton 64633
 Eugene, Nancy Staton, 29378 CR 317, Carrollton 64633
 Farfield, Ricky Newport, 20799 CR 151, Carrollton 64633
 Farfield, Fern Green, 20459 CR 141, Norborne 64668
 Hurricane, Robert Deatherage, 118 E. 3rd, Hale 64643
 Hurricane, Nancy Deatherage, 118 E. 3rd, Hale 64643
 Leslie, Darrell Dornier, 19079 CR 171, Bogard 64622
 Leslie, Renae McMullin, 19649 CR 171, Bogard 64622
 Moss Creek, Rick Pierson, 17806 CR 320, Norborne 64668

Moss Creek, Elizabeth Pierson, 17806 CR 320, Norborne 64668
 Sugartree, Annette Smith, 21239 CR 366, Carrollton 64633
 Sugartree, Nick Ahnefeld, 34008 CR 183, Carrollton 64633
 Trotter, Roy Ritchhart, 27532 CR 191, Carrollton 64633
 Trotter, Sue Ritchhart, 27532 CR 191, Carrollton 64633
 Prairie, Ricky Lee Miller, 22170 CR 111, Norborne 64668
 Prairie, Staci Wood, 26251 CR 111, Norborne 64668
 Van Horn, David Martin, 20518 Hwy. 65, Bogard 64622
 Van Horn, G. Earlene Martin, 20518 Hwy. 65, Bogard 64622
 Wakenda, Ron Linneman, 30989 CR 257, Carrollton 64633
 Wakenda, Karen Linneman, 30989 CR 257, Carrollton 64633

Carter County

Chair, Tom Cox, HCR Box 2124, Van Buren 63965
Vice Chair, Gail D. Cox, HCR Box 2124, Van Buren 63965
 Colemansville, Kevin Burkhart, RR 2 Box 4432, Elliforne 63937
 Colemansville, Marrine Burkhart, RR 2 Box 4432, Elliforne 63937
 Van Buren, Tom Cox, HCR Box 2124-A, Van Buren 63965
 Van Buren, Gail Cox, HCR Box 2124-A, Van Buren 63965

Cass County

Chair, Bill Kartsonis, 218 N. Winnebago Dr., Lake Winnebago 64034
Vice Chair, Erica O’Hanlon, 606 Lacy Ln., Belton 64012
Secretary, John Webb, 23906 S. State Rt. D, Cleveland 64734
Treasurer, Janice Patterson, 22119 South St. Rt. 291, Harrisonville 64701
 Belton
 Ward 2A, Jack Bondon, 16507 Fairway Rd., Belton 64012
 Ward 2A, Melissa Bondon, 16507 Fairway Rd., Belton 64012
 Ward 3A, Ryan O’Hanlon, 606 Lacy Ln., Belton 64012
 Ward 3A, Erica O’Hanlon, 606 Lacy Ln., Belton 64012
 Ward 3B, Steven Breshears, 521 London Way, Belton 64012
 Ward 3B, Betty Breshears, 521 London Way, Belton 64012

Dolan, Jim Danner, 26501 S. Redbud Rd., Freeman 64746
 Dolan, Nancy Danner, 26501 S. Redbud Rd., Freeman 64746
 Grand River Rural, C. Ted Turney, 13506 E. 277th St., Freeman 64746
 Harrisonville
 Ward 1, Steve Cheslik, 1601 E. Mechanic St., Harrisonville 64701
 Ward 3, William M. Day, 701 S. Highland Dr., Harrisonville 64701
 Ward 3, Bonnie Werner, 201 N. Commercial, Harrisonville 64701
 Ward 4, Jaret Jensen, 1501 S. Independence St., Harrisonville 64701
 Mt. Pleasant Rural, Jack Bondon, 16680 Country Club Ct., Village of Loch Lloyd 64012
 Mt. Pleasant Rural, Peggy Bondon, 16680 Country Club Ct., Village of Loch Lloyd 64012

Peculiar Rural, Rex Rector, 23400 Cottage Ln., Harrisonville 64701
 Peculiar Rural, Deborah Rector, 23400 Cottage Ln., Harrisonville 64701
 Raymore
 Ward 1B, Kevin Kellogg, 1605 Stasi Ave., Raymore 64083
 Ward 1B, Lisa Vinck, 1613 Christi Ln., Raymore 64083
 Ward 2, Ryan Johnson, 815 S. Park Dr., Raymore 64083
 Ward 2, Rebecca Shephard Johnson, 815 S. Park Dr., Raymore 64083
 Ward 4, Kim York, 604 Horizon Pkwy., Raymore 64083
 Union, John Webb, 23906 S. State Rt. D, Cleveland 64734
 Union, Mary Webb, 23906 S. State Rt. D, Cleveland 64734
 West Dolan, Gail Alston, 404 E. 289th St., Cleveland 64734
 West Peculiar City, Charles M. Chaffin, 813 S. Morgan Dr., Peculiar 64078
 West Peculiar City, Barbie Chaffin, 813 S. Morgan Dr., Peculiar 64078
 West Peculiar Rural, Jeremy Long, 10508 E. 243rd St., Peculiar 64078
 West Peculiar Rural, Tonya Long, 10508 E. 243rd St., Peculiar 64078
 Winnebago, Peggy Patterson, 5051 SW Raintree Pkwy, Lee’s Summit 64082
 Winnebago, Bill Kartsonis, 218 N. Winnebago Dr., Lake Winnebago 64034

Cedar County

Chair, Marlon Collins, 507 S. Cherry St., Linn 65785
Vice Chair, Sarah Turner, 19373 S. Hwy. M, Jefferson 65785
Secretary, Kenneth Turner, 19373 S. Hwy. M, Jefferson 65785
Treasurer, Carol Stubock, 16998 S. Hwy. O, Benton 65785
 Benton, Frank Stubock, 16998 S. Hwy. O, Benton 65785
 Benton, Carol Stubock, 16998 S. Hwy. O, Benton 65785
 Jefferson, Kenneth Turner, 19373 S. Hwy. M, Jefferson 65785
 Jefferson, Sarah Turner, 19373 S. Hwy. M, Jefferson 65785
 Linn, Marlon Collins, 507 S. Cherry St., Linn 65785
 Washington, Peggy Konney, 9505 S. 1471 Rd., Washington 65785

Chariton County

Chair, Evan Emmerich, 304 W. Sixth St., Salisbury 65281
Vice Chair, Audrey Stephenson, 608 Second St., Mendon 64660
Secretary, Genny Wright, 33833 Birch St., Marceline 64658
Treasurer, Fred Carpenter, 10639 Hwy. YY, Sumner 64681
 Bee Branch, Warren Ross, 15688 Hwy. 129, Salisbury 65281
 Bee Branch, Genny Wright, 33833 Birch St., Marceline 64658
 Bowling Green, Bob Littleton, 23999 Hwy. 24, Brunswick 65246
 Bowling Green, Norman Grotjan, 24918 King Hill Rd., Dalton 65246
 Brunswick, Kathy Manson, 22848 Hwy. 24, Brunswick 65246

Clark, Kevin Allen, 30862 Peden Chapel Rd., Marceline 64658
 Clark, Brenda Allen, 30862 Peden Chapel Rd., Marceline 64658
 Cunningham, Fred Carpenter, 10639 Hwy. YY, Sumner 64681
 Cunningham, Dorothy Kaye, 12499 Kaye Rd., Sumner 64681
 Keytesville, Darin Byrd, 25481 Settlers Ave., Keytesville 65261
 Keytesville, Lisa Byrd, 25481 Settlers Ave., Keytesville 65261
 Mendon, Kenny Stephenson, 608 Second St., Mendon 64660
 Mendon, Audrey Stephenson, 608 Second St., Mendon 64660
 Mussel Fork, Harry Wolfe, 1008 Whitecap Cir., Keytesville 65261
 Mussel Fork, Rita Wolfe, 1008 Whitecap Circle, Keytesville 65261
 Salisbury, Evan Emmerich, 304 W. Sixth St., Salisbury 65281
 Salisbury, Jamie Haines, 33911 N. Lake Ln., Salisbury 65281
 Salt Creek, Harry Holderieath, 25572 Hwy. C, Mendon 64660
 Salt Creek, Hilda Saylor, 21205 Rodeo Ave., Mendon 64660
 Triplett, Matt Reichert, 19640 Iowas Rd., Keytesville 65261
 Triplett, Tina Reichert, 19640 Iowas Rd., Keytesville 65261
 Wayland, Josh Boeger, 34308 McDonald Rd., Salisbury 65281
 Wayland, Katie Boeger, 34308 McDonald Rd., Salisbury 65281
 Yellow Creek, Valerie Gladbach, 19625 Hwy. E, Mendon 64660

Christian County

Chair, Alec Wade, 1970 Spring Hill Rd., Sparta 65733
Vice Chair, West Finley, Sandy Worley, 1208 W. Robin St., Ozark 65721
 Bruner, Joan Heinline
 Bruner, Plethcer Rogers
 Cassidy, Ed Merritt
 Cassidy, Terri Merritt
 Benton
 East, Robert Palmer
 East, Bonne Palmer
 West, Alec Wade, 1970 Spring Hill Rd., Sparta 65733
 West, Ginny Wade
 Finley
 East, Steve Maples
 East, Julia Maples
 West, Michael Phillips
 West, Sandy Worley, 1208 W. Robin St., Ozark 65721
 Galloway
 North, Gerald Yarnell
 North, Dorothy Doenning
 South, Margaret Dollarhite
 Garden Grove, Bill Elmer
 Garden Grove, Helen Elmer
 Lincoln, Rann Coffman
 Lincoln, Jennifer Coffman
 Linden, Ken Spangler
 Linden, Christina Tonsing
 Linn-North, Walter Martens
 Linn-North, Wanda Martens
 McCracken, George Burns

McCracken, Patsy Wilcox
 Northview, John Dollarhite
 Northview, Marilyn Anne Master, 122 E. Peachtree Dr., Nixa 65714
 Oldfield, Donny Gardner
 Oldfield, Jeanna Gardner
 Polk, Steven Darryl Sipes
 Polk, Carolyn Sue Sipes
 Riverside, Josh Lenz
 Riverside, Glenda Nichols
 Rosedale, Jim Bowen
 Rosedale, Pam Bowen
 Sparta, Dale Roller
 Sparta, Catherine Roller
 Union Chapel, Thomas Taylor
 Union Chapel, Lacey Hart

Clark County

Chair, Henry Dienst, RR 3, Box 48A, Kahoka 63445
Vice Chair, Gloria Hodges, RR 2, Box 2215, Wyaconda 63474
Secretary, Michelle Allen, RR 1, Box 113, Luray 63453
Treasurer, Roberta McAfee, RR 3, Box 26, Kahoka 63445
 Clark, Michael Phillips
 Clark, Jill McAfee, RR 1, Box 90AAA, Luray 63453
 Clay, Henry Dienst, RR 3, Box 48A, Kahoka 63445
 Clay, Deborah Dienst, RR 3, Box 48A, Kahoka 63445
 Folker, Judith Gaston, RR 2, Box 34A, Farmington, IA, 52626
 Jackson, Ron Brewer, PO Box 108, Kahoka 63445
 Lincoln, Charles Kerner, 289 Garfield, Kahoka 65355
 Lincoln, Michelle Allen, RR 1, Box 113, Luray 63453
 Madison, Paul Allen, 15 Edgewood Estates, Kahoka 63445
 Madison, Roberta McAfee, RR 3, Box 26, Kahoka
 Union, Stuart Strickler, RR 1, Box 67A, Williamstown 63473
 Union, Julie Kattelman, RR 1, Box 48, Kahoka 63445
 Washington, Gloria Hodges, RR 2, Box 2215, Wyaconda 63474
 Wyaconda, Rodney Smith, PO Box 115, Wyaconda 63474
 Wyaconda, Phyllis Smith, PO Box 115, Wyaconda 63474

Clay County

Chair, Benjamin Wierzbicki, 113 Delores St., Excelsior Springs 64024
Vice Chair, Elnora Overman, 4046 N. Askew Ave., Kansas City 64117
 08-2, Dawn Holterman, 19600 N. 69 Hwy., Lawson 64062
 12-1, Joshua Hurlbert, 19400 Diamond Ln., Smithville 64089
 12-1, Lynda Fullmer, 18003 Rollins Dr., Smithville 64089
 12-3, William Doores, 17108 Quinn Rd., Kearney 64060
 12-3, Sandra Doores, 17108 Quinn Rd., Kearney 64060
 12-4, Ryan Silvey, 11231 N. Pennsylvania Ave., Kansas City 64155
 12-4, Angela Silvey, 11231 N. Pennsylvania Ave., Kansas City 64155
 12-5, Shawna Searcy, 801 Susan St., Kearney 64060
 14-1, Kevin Corlew, 5317 N. Pennsylvania Ave., Kansas City 64118
 14-1, Amy Corlew, 5317 N. Pennsylvania Ave., Kansas City 64118
 15-1, Brad Werth, 1701 NE 76th St.
 15-2, Brent Arant, 4039 NE 60th St., Gladstone 64119

- 15-2, Jean Eleanor, Swofford, 3005 NE 68th Terr., Gladstone 64119
- 15-3, Jerry Nolte, 1304 NE Shady Lane Dr., Gladstone 64118
- 15-4, Anthony Tetzlaff, 5730 N. Tracy Ave., Gladstone 64118
- 15-4, Jeana Tetzlaff, 5730 N. Tracy Ave., Gladstone 64118
- 15-5, Jeffrey Henak, 405 NW 53rd St., Gladstone 64118
- 15-5, Lisa Henak, 405 NW 53rd St., Gladstone 64118
- 16-1, Kevin McEvoy, 1409 NE 102nd Terr., Kansas City 64155
- 16-1, Pamela Mason, 9701 N. Kenwood Ct., Kansas City 64155
- 16-2, Mina Jo Brown, 2 NE 90th Terr., Kansas City 64155
- 16-3, Victor Hurlbert, 4305 NE 73rd St., Kansas City 64119
- 16-3, Trish Martin, 3400 NE 78th, Kansas City 64119
- 16-4, Craig Porter, 9504 N. Arlington Ave., Kansas City 64157
- 16-4, Katee Porter, 9504 N. Arlington Ave., Kansas City 64157
- 16-5, Jeff Mason, 10304 N. Spruce Ct., Kansas City 64156
- 16-5, Veronika McDonald, 10402 N. Spruce Ct., Kansas City 64156
- 17-1, Adam Cross, 7315 N. Donnelly Ave., Kansas City 64158
- 17-1, Mary Hill, 1354 Wildbrier Dr., Liberty 64068
- 17-2, Matthew Thompson, 419 E. Arthur, Liberty 64068
- 17-3, Sarah Olson, 1233 Westboro Cir., Liberty 64068
- 17-4, Paul Evans, 8106 NE 53rd St., Kansas City 64119
- 17-4, Pamela Evans, 8106 NE 53rd St., Kansas City 64119
- 18-1, Ronald Thieves, 4513 N. Baltimore Dr., Kansas City 64116
- 18-1, Beverly Sims, 4242 N. Grand Ave., Kansas City 64116
- 18-3, Thomas Salisbury, 4105 NE 58th Terr., Kansas City 64119
- 18-3, Karen Salisbury, 4105 NE 58th Terr., Kansas City 64119
- 18-4, Elnora Overman, 4046 N. Askew Ave., Kansas City 64117
- 18-5, Jim Welsh, 4851 N. Wabash Ave., Kansas City 64118
- 18-5, Virginia Mason, 3232 N. Forest, Kansas City 64116
- 38-1, Michael Eberbroth, 12613 Ridgeview Rd., Kearney 64060
- 38-2, John Sanderford, 9915 N. Ash Ave., Kansas City 64157
- 38-2, Vicki Lynn Dunning, 992 Ellis, Liberty 64068
- 38-3, Stephen Hemphill, 424 Wilson St., Liberty 64068
- 38-3, Valerie Jo Furrow, 211 N. Water St., Apt. B, Liberty 64068
- 38-4, Bradley Fisher, 19616 NE 102 St., Liberty 64068
- 38-4, Mary Jilka, 18015 Hwy. H, Liberty 64068
- 38-5, Benjamin Wierzbicki, 113 Delores St., Excelsior Springs 64024

Clinton County

- Chair*, Dan Snodgrass, 3491 SE Powell Rd., Lathrop 64465
- Vice Chair*, Ann Mowry, 8031 SW 227th St., Trimble 64492
- Atchison, Jayson Watkins, 506 Andrew Ct., Gower 64454
- Clinton, Mike Larkin, 1975 SW J Hwy., Plattsburg 64477
- Hardin, Steve Mowry, 8031 SW 227th St., Trimble 64492
- Hardin, Ann Mowry, 8031 SW 227th St., Trimble 64492
- Jackson, Dan Snodgrass, 3491 SE Powell Rd., Lathrop 64465
- Lathrop, Ed Shrewsbury, 400 South St., Lathrop 64465
- Shoal, Wade Wilken, 6150 NE 312th St., Turney 64493

Cole County

- Chair*, Ron L. Fitzwater, 916 Nob Hill Rd., Jefferson City 65109
- Vice Chair*, Penelope Z. Quigg, 612 Blair Dr., Apt. A, Jefferson City 65109
- Secretary*, Bonnie Linhardt, 7408 Scrivner Rd., Jefferson City 65109
- Treasurer*, Jeff Ahlers, 2024 Scenic Dr., Jefferson City 65109
- Clark, Bonnie Linhardt, 7408 Scrivner Rd., Jefferson City 65109
- Clark, Todd Linhardt, 7408 Scrivner Rd., Jefferson City 65109
- Cole
- Ward 1, Kristina Bernskoetter, 1015 Las Brisas Ct., Jefferson City 65101
- Ward 1, Jeff Ahlers, 2024 Scenic Dr., Jefferson City 65101
- Ward 2, Carolyn McDowell, 1222 Carter St., Jefferson City 65109
- Ward 2, Mark Rehagen, 1104 Swifts Hwy., Jefferson City 65109
- Ward 3, Doug Thomas, 3444 Hobbs Ln., Jefferson City 65109
- Ward 3, Patricia Thomas, 3444 Hobbs Ln., Jefferson City 65109
- Ward 4, Penelope Z. Quigg, 612 Blair Dr., Apt. A, Jefferson City 65109
- Ward 4, Ron Fitzwater, 916 Nob Hill Rd., Jefferson City 65109
- Ward 5, Patricia (Trish) Vincent, 1422 Edgevale Rd., Jefferson City 65101
- Jefferson, Carol T. Ellinger, 5003 Henwick Ln., Jefferson City 65109
- Liberty, Ronald E. Ahlers, 6320 Village Rd., Jefferson City 65101
- Marion, Katherine Peerson, 820 Lazy Brook Ln., Jefferson City 65109
- Marion, Mark C. Schepers, 7223 Henwick Ln., Jefferson City 65109
- Osage, Stephen Cearlock, 1203 Somerset Ln., Jefferson City 65101

Cooper County

- Chair*, Gary Harris, 13267 Hwy. B, Boonville 65233
- Vice Chair*, Billie Litton, 19251 Hwy. CC, Blackwater 65322
- Secretary*, Mary Klenklen, 302 Highland Dr., Boonville 65233
- Treasurer*, Dean Barker, 110 W. College St., Bunceton 65237
- Blackwater, Mark Danner, 18600 Wildcliff, Blackwater 65322
- Blackwater, Lisa Danner, 18600 Wildcliff, Blackwater 65322
- Boonville
- Ward 1, Paul Davis, 19367 Hwy. 98, Boonville 65233
- Ward 1, Elizabeth Thomas, 18533 Hunters Ridge Rd., Boonville 65233
- Ward 3, Mary Klenklen, 302 Highland Dr., Boonville 65233
- Clarks Fork, Gary Harris, 13267 Hwy. B, Boonville 65233
- Clarks Fork, Janet Harris, 13267 Hwy. B, Boonville 65233
- Kelly, Dean Barker, 110 W. College St., Bunceton 65237
- Kelly, Ruth Young, 11819 Wallace Rd., Bunceton 65237
- Lamine, Theodore Smith, 8205 White Oak Rd., Blackwater 65322

Lamine, Billie Litton, 19251 Hwy. CC, Blackwater 65322
 Lebanon, Bobby Thomas, 6749 Roberts Dr., Bunceton 65237
 Moniteau
 North, Eddie Brickner, 19671 Hwy. J, Bunceton 65237
 North, Karen Brickner, 19671 Hwy. J, Bunceton 65237
 South, Dale Hodges, 19863 Oakland Church Rd., Clarksburg 65025
 South, Carol Hodges, 19863 Oakland Church Rd., Clarksburg 65025
 Palestine, Larry Grissum, 14316 Hwy. F, Boonville 65233
 Palestine, Linda Grissum, 14316 Hwy. F, Boonville 65233
 Pilot Grove, James Schuster, 14200 Hwy. 135, Pilot Grove 65276
 Pilot Grove, Mary Booker, 12387 Hwy. 135, Pilot Grove 65276
 Prairie Home, Dennis Schilb, 27108 Hwy. EE, Prairie Home 65068
 Prairie Home, Jeanie Lachner, 206 Carey St., Prairie Home 65068
 Saline, Kent Friedrich, 26034 Big Lick Rd., Prairie Home 65068

Crawford County

Chair, John Taylor, 140 Farr View Dr., Steelville 65565
Vice Chair, Jean Stubblefield, 4995 Hwy. F, Cuba 65453
Secretary, Edward Harman, 95 Merrihills Dr., Cuba 65453
Treasurer, Patricia Elders, 10863 Hwy. 19, Cuba 65453
 Benton, Edward Harman, 95 Merrihills Dr., Cuba 65453
 Benton, Catherine Lange, 4060 Cotton Dodd Rd., Cuba 65453
 Boone, Kenneth Crowder, 190 Hwy. WW, Sullivan 63080
 Courtois, Kent Howald, 298 Hwy. BB, Steelville 65565
 Courtois, Betty Ann Howald, 298 Hwy. BB, Steelville 65565
 Knobview, Jean Stubblefield, 4995 Hwy. F, Cuba 65453
 Liberty, Paul Hutson, 310 Liberty Rd., Steelville 65565
 Liberty, Pamela Hutson, 310 Liberty Rd., Steelville 65565
 Meramec, John Taylor, 140 Farr View Dr., Steelville 65565
 Meramec, Patricia Elders, 10863 Hwy. 19, Cuba 65453
 Osage, William Thomas, 1835 Iron CR 3, Viburnum 65566
 Osage, Judy Bass, 1835 Iron CR 3, Viburnum 65566
 Taylor, John Cowling, 96 Shelly Branch Ln., Cuba 65453
 Taylor, Loretta Cowling, 96 Shelly Branch Ln., Cuba 65453
 Union, Kimberly Gibbs, 21435 Hwy. 19, Cherryville 65446

Dade County

Chair, Wendell Wycuff, PO Box 398, Ash Grove 65604
Vice Chair, Lori Wycuff, PO Box 398, Ash Grove 65604
 Cedar, Mr. & Mrs. John McArthur, 829 N. Dade 51, Lockwood 65682
 Center, Mr. & Mrs. Larry McGuire, 350 Route BB, Greenfield 65661
 Earnest, Mr. & Mrs. Afton McGuire, 509 N. Dade 85, Lockwood 65682
 Grant, Ivan Davis, 1152 W. Dade 152, Golden City 64748
 Grant, Dorothy Davis, 1152 W. Dade 152, Golden City 64748
 Lockwood, Willie Stefan, 658 W. Dade 122, Lockwood 65682
 Lockwood, LaRue Lemons, PO Box 1, Lockwood 65682
 Marion, Jerry Schnelle, 613 Route VV, Golden City 64748
 Marion, Tina Schnelle, 613 Route VV, Golden City 64748

Morgan
 North, Ransom Proctor, 716 N. Dade 231, Aldrich 65601
 North, Crystal Proctor, 716 N. Dade 231, Aldrich 65601
 South, Carl Speight, PO Box 217, Dadeville 65635
 South, Loretta Speight, PO Box 217, Dadeville 65635
 North, Mr. & Mrs. Jerry McGuire, 558 N. State Hwy. 39, Greenfield 65661
 Pilgrim, Mr. & Mrs. Rick Jones, 365 E. Dade 162, Everton 65646
 Polk, John Long, 619 E. Hwy. 160, Everton 65646
 Polk, Judy Long, 619 E. Hwy. 160, Everton 65646
 Rock Prairie, Wendell Wycuff, PO Box 398, Ash Grove 65604
 Rock Prairie, Lori Wycuff, PO Box 398, Ash Grove 65604
 Sac, Robert Jackson, 729 College St., Greenfield 65661
 Sac, Jackie Montgomery, 832 N. Dade 177, Dadeville 65635
 Smith, Wayne West, 463 S. Dade 103, South Greenfield 65752
 Smith, Lisa West, 463 S. Dade 103, South Greenfield 65752
 South, Mr. & Mrs. Dwain Hughes, 812 S. Dade 141, South Greenfield 65752
 Washington, David Hughes, 155 E. Dade 152, South Greenfield 65752
 Washington, Betty Hughes, 155 E. Dade 152, South Greenfield 65752

Dallas County

Chair, Jack Dill, 638 State Rd. M, Conway 65632
Vice Chair, Becky Schofield, PO Box 605, Buffalo 65622
 Benton
 North, Charles Nimmo, 44 State Rd. DD, Buffalo 65622
 North, Becky Schofield, PO Box 605, Buffalo 65622
 South, Bill Cahow, 66 Chicago Rd., Elkland 65644
 Grant, Derrick Enloe, 583 State Rd. U, Louisburg 65685
 Grant, Audrey Enloe, 583 State Rd. U, Louisburg 65685
 Jackson, Thelbert Gott, 54 Stever Branch Rd., Elkland 65644
 Jackson, Janice Uchtman, 70 State Rd. TT, Buffalo 65622
 Jasper, Wayne Randleman, 62 Hackler Ford Trl., Buffalo 65622
 Jasper, JoAnn Bramwell, 225 Aurora Ln., Windyville 65783
 Lincoln, George Bruce, 42 Dixie Rd., Urbana 65767
 Lincoln, Marie Bruce, 42 Dixie Rd., Urbana 65767
 Miller, Hosea Clemmons, 260 State Rd. YY, Tunas 65764
 Miller, Marion Clemmons, 260 State Rd. YY, Tunas 65764
 Sheridan, Jeff Avers, 59 Panhandle Rd., Fair Grove 65648
 Sheridan, Leah Avers, 59 Panhandle Rd., Fair Grove 65648
 Sherman, Jerry Duff, 2746 State Hwy. 73, Tunas 65764
 Sherman, Starr Duff, 2746 State Hwy. 73, Tunas 65764
 Washington, Jack Dill, 638 State Rd. M, Conway 65632
 Washington, Patty Dill, 638 State Rd. M, Conway 65632
 Wilson, Bryce Bradley, 121 State Rd. FF, Long Lane 65590

Daviess County

Chair, Larry McNeely, 401 S. Fifth St., Pattonsburg 64670

DeKalb County

Chair, Dixie Crider, 506 Macadee St., Maysville 64469
Vice Chair, Ronald Crider, 506 Macadee St., Maysville 64469

Secretary, Harold Allison, 4925 NE Route W, Weatherby 64469
Treasurer, Pauline Hindman, 2574 W. Hwy. 6, Maysville 64469
 Adams, Kenneth Bray, 3545 SE Harris Rd., Cameron 64429
 Adams, Margaret Bray, 3545 SE Harris Rd., Cameron 64429
 Camden, Ronald Crider, 506 Macadee St., Maysville 64469
 Camden, Dixie Crider, 506 Macadee St., Maysville 64469
 Colfax, Greg Robinson, 544 SE Grindstone, Maysville 64469
 Colfax, Melissa Robinson, 544 SE Grindstone, Maysville 64469
 Dallas, Raymond Sweiger, 6958 NE State Rt. E, Weatherby 64497
 Dallas, Judy Sweiger, 6958 NE State Rt. E, Weatherby 64497
 Grant, Gayle Vessar, 4320 NW Maple Rd., Maysville 64469
 Grant, Juanita Vessar, 4320 NW Maple Rd., Maysville 64469
 Polk, Jake Carlson, 7235 NW Gospel Rd., Amity 64422
 Polk, Petrea Carlson, 7235 NW Gospel Rd., Amity 64422
 Sherman, Glenn Dyer, 4715 Ogle Rd., Stewartville 64490
 Sherman, Leslie Dyer, 4715 Ogle Rd., Stewartville 64490
 Washington, Kyle White, 6380 SW Highway 6, Clarksdale 64430
 Washington, Dawn Sellers, Bay 125, Stewartville 64490

Dent County

Chair, Joyce Kame, 177 CR 2110, Locomo 65401
Vice Chair, Michael Homeyer, 702 N. Warfel St., Salem 65560
 Norman, Bill Smith
 Norman, Mary Smith
 Shortbend, Ralph Shook
 Shortbend, Evelyn Shook
 Spring Creek East, Michael Homeyer
 Spring Creek East, Jamie Homeyer
 Watkins, Jim Karnes
 Watkins, Joyce Karnes

Douglas County

Chair, Ross McElvain, PO Box 71, Ava 65608
Vice Chair, Susie Griswold, RR 72, Box 362, Norwood 65717
 Benton, David Fleagle, RR 6, Box 6008, Ava 65608
 Benton, Pat Davis, RR 2, Box 64, Ava 65608
 Boone, Jack Charchol, PO Box 1296, Ava 65608
 Boone, Peggy Charchol, PO Box 1296, Ava 65608
 Bryan, Gregory Griswold, RR 1, Box 615, Vanzant 65768
 Bryan, Tamara Griswold, RR 1, Box 615, Vanzant 65768
 Campbell, James Hathcock, RR 3, Box 241-A, Ava 65608
 Cass, Archie Daily, RR 72, Box 224, Norwood 65717
 Cass, Christina Daily, RR 72, Box 224, Norwood 65717
 Champion, Doug Hurchinson, RR 72, Box 270, Norwood 65717
 Champion, Patricia Smith, RR 72, Box 266, Norwood 65717
 Clay, Donald Potter, RR 71, Box 48, Norwood 65717
 Clay, Portia Potter, RR 71, Box 48, Norwood 65717
 Clinton, Patrick Moorhead, RR 61, Box 90, Cabool 65689
 Clinton, Elizabeth Moorhead, RR 61, Box 90, Cabool 65689
 Findley, Ross McElvain, PO Box 71, Ava 65608

Findley, Beth McElvain, PO Box 71, Ava 65608
 Jackson, Fred Follis, RR 5, Box 790, Ava 65608
 Jackson, Joan Follis, RR 5, Box 790, Ava 65608
 McMurtrey, Wayne Griswold, RR 72, Box 362, Norwood 65717
 McMurtrey, Susie Griswold, RR 72, Box 362, Norwood 65717
 Miller, Bobby Watterson, RR 62, Box 59, Mansfield 65704
 Miller, Wilda Watterson, RR 62, Box 59, Mansfield 65704
 Springcreek, Luther Jackson, HC 17, Box 178, Ava 65608
 Springcreek, Hazel Jackson, HC 17, Box 178, Ava 65608
 Walls, Leon Potter, RR 7, Box 71348, Ava 65608
 Washington, Charles Berger, RR 3, Box 101-C, Ava 65608
 Washington, Lesa Berger, RR 3, Box 101-C, Ava 65608

Dunklin County

Chair, Tammy Gibson, PO Box 759, Senath 63876
Vice Chair, Joe Droke, PO Box 336, Senath 63876

Franklin County

Chair, Paul Curtman, 4 Josie Dr., Apt. D, Union 63084
Vice Chair, Roberta (Robbie) Brouk, 1073 Cedar Gulch, Robertsville 63072
Secretary, Alisha Allison, 519 Stafford St., Washington 63090
Treasurer, Tim Millerick, 956 St. Mary's Rd., Villa Ridge 63089
 Boles Township, Tim Millerick, 956 St. Mary's Rd., Villa Ridge 63089
 Boles Township, Sue Luedde, 518 Hwy. M, Villa Ridge 63089
 Boone Township, Chad Johnston, 235 Purple Martin Ln., Sullivan 63080
 Boone Township, Virginia J. Froelker, 4496 Big Creek Rd., Gerald 63037
 Calvey Township, James P. Deniston, 2696 Wild Plum Valley, Pacific 63069
 Calvey Township, Roberta (Robbie) Brouk, 1073 Cedar Gulch, Robertsville 63072
 Central Township, Dennis Hartmann, 598 Wing Dr., St. Clair 63077
 Central Township, Wendy Hartmann, 598 Wing Dr., St. Clair 63077
 Lyon Township, Jerry Breihan, 612 Horseshoe Trail Ln., New Haven 63068
 Lyon Township, Joan Breihan, 612 Horseshoe Trail Ln., New Haven 63068
 Meramec Township, Stanley Laubinger, 5151 Hwy. K, Sullivan 63080
 Sullivan Ward 2, Sandra K. Davidson, 542 Manion St., Sullivan 63080
 St. Johns Township, Sue Hellebusch, 143 Country Ridge Ln., Washington 63090
 Union Township, Todd Rio, 363 Covey Ct., Union 63084
 Union Township, Pam Heitzmann, 895 Coyote Ridge Rd., Beaufort,
 Union
 Ward 3, Carolyn Sansone-Webb, 618 W. State St., Union 63084
 Ward 3, Paul Curtman, 4 Josie Dr. Apt. D, Union 63084
 Washington
 Ward 1, Joy Gerstein, 820 Camp St., Washington 63090
 Ward 3, Scott D. Dieckhaus, 402 Michelle Dr., Washington 63091

Ward 4, Nick Kotakis, 611 Fremont St., Washington 63089

Ward 4, Alisha Allison, 519 Stafford St., Washington 63090

Gasconade County

Chair, Ronald Hardeke, 3944 Blocks Branch Rd., Owensville 65066

Vice Chair, Sharon Fennewald, 1954 Hwy. NN, Hermann 65041

Boeuf, Sharon Fennewald, 1954 Hwy. NN, Hermann 65041

Boulware, Rilla Klein, 2275 Hwy. K, Hermann 65041

Brush Creek, Ronald Hardeke, 3944 Blocks Branch Rd., Owensville 65066

Brush Creek, Krista Hardeke, 3944 Blocks Branch Rd., Owensville 65066

Gentry County

Chair, Wanda Shoupe, 3622 U.S. Hwy. 169, Stanberry 64489

Vice Chair, Larry Hopkins, 2795 507 Rd., Gentry 64453

Secretary, Donald Grantham, 4326 257 St., Ravenwood 64479

Treasurer, Norma Beauchamp, 1501 E. Clark St., Albany 64402

Athens, Shelby Beauchamp, 1501 E. Clark St., Albany 64402

Athens, Norma Beauchamp, 1501 E. Clark St., Albany 64402

Bogle, Larry Hopkins, 2795 507 Rd., Gentry 64453

Bogle, Sue Hopkins, 2795 507 Rd., Gentry 64453

Cooper, Milton Sager, 4815 State Hwy. E, Stanberry 64489

Cooper, Wanda Shoupe, 3622 U.S. Hwy. 169, Stanberry 64489

Wilson, Donald Grantham, 4326 257 St., Ravenwood 64479

Wilson, Margaret Grantham, 4326 257 St., Ravenwood 64479

Greene County

Chair, Danette Proctor, 3802 W. Riverbend Ln., Springfield 65803

Vice Chair, Bill Owen, 5115 N. Farm Rd. 185, Springfield 65803

Secretary, Mavis Busiek, 1325 S. Jones Mill Ln., Springfield, 65809

Treasurer, Justin Hill, 6804 N. State Hwy. HH, Willard 65781

Battlefield, Marc Cerce, 4226 W. Seirra, Battlefield 65619

Battlefield, Leigh Anne Garren, 3562 W. Cardinal, Springfield 65810

Campbell

1st, Paul Nahon, PO Box 10074, Springfield 65808

1st, Sharon Nahon, PO Box 10074, Springfield 65808

2nd, John Compton, 4427 W. Sunshine, Springfield 65807

2nd, Ann Compton, 4427 W. Sunshine, Springfield 65807

2nd North, Dennis Hobbs, 1841 Stoneridge, Springfield 65803

2nd North, Joyce Jones, 3839 N. Kenna Ct., Springfield 65803

3rd North, Clate Baker, 4152 N. Farm Rd. 103, Springfield 65803

Cass, Norm Nothnagel, PO Box 145, Willard 65781

Cass, Janet Nothnagel, PO Box 145, Willard 65781

Center

1st, Ron Mark, 1567 N. Farm Rd. 97, Springfield 65802

1st, Phyllis Mark, 1567 N. Farm Rd. 97, Springfield 65802

3rd, Shelley Washam, 2222 N. Mya Ln., Springfield 65802

Cherokee, Scott Magill, 4650 S. Hampton, Springfield 65810

Cherokee, Jan Murphy, 5601 S. Kimbrough, Springfield 65810

Clay, Gordon Kinne, 4500 E. Farm Rd. 148, Springfield 65809

Clay, Cindy Stein, 4140 S. Gastonbery, Springfield 65809

Franklin

2nd, Bill Owen, 5115 N. Farm Rd. 185, Springfield 65803

2nd, Lisa Loftis, 4364 N. Shirley, Springfield 65803

Jackson

1st, Dennis Frame, 233 W. Saddle Club Rd., Fair Grove 65648

1st, Susan Frame, 233 W. Saddle Club Rd., Fair Grove 65648

Republic

East, Dave O'Dell, 563 E. Ritter, Republic 65738

East, Jane Cox, 318 E. Elm, Republic 65738

North, Michael Tull, 717 N. Hillside, Republic 65738

North, Renee Tull, 717 N. Hillside, Republic 65738

Murray, Will Bird, 805 Saratoga, Willard 65781

Murray, Marie Bird, 805 Saratoga, Willard 65781

Pond Creek, Jim Viebrock, PO Box 176, Republic 65610

Robberson

1st, Micah Burks, 10146 N. Farm Rd. 141, Brighton 65617

2nd, Darrell Proctor, 3802 W. Riverbend Ln., Springfield 65803

2nd, Danette Proctor, 3802 W. Riverbend Ln., Springfield 65803

Springfield

Ward 1, M. Lloyd Wright, 1443 S. Delaware, Springfield 65804

Ward 1, Roseann Bentley, 1500 E. Meadowmere, Springfield 65804

Ward 6, Fred Ellison, 1045 S. New, Springfield 65807

Ward 6, Janice Ellison, 1045 S. New, Springfield 65807

Ward 7, Jared Tucker, 3140 W. Madison, Springfield 65802

Ward 7, Diane Tucker, 3140 W. Madison, Springfield 65802

Ward 12, Nancy Lewis, 621 S. Grandview, Springfield 65802

Ward 22, Amanda Dixon, 1434 N. Benton, Springfield 65802

Ward 27, Randy Wimmer, 2722 N. Oakland, Springfield 65803

Ward 27, Connie DeGeere, 2601 N. Oakland, Springfield 65803

Ward 29, Jim Tygrett, 3320 N. Stewart, Springfield 65803

Ward 29, Sharon Tygrett, 3320 N. Stewart, Springfield 65803

Ward 30, Mark Maynard, 1504 E. Pythian, Springfield 65803

Ward 30, Anna Mobley, 3528 E. Sheffield Way, Springfield 65802

Ward 31, Teddy Fleck, 231 S. Burton, Springfield 65802
 Ward 31, Thelma Neff, 802 N. Fairfax, Springfield 65802
 Ward 32, Brooke Hobbs, 1954 E. Cambridge, Springfield 65807
 Ward 35, Rick Kessinger, 326 S. Troy, Springfield 65802
 Ward 35, Jane Kessinger, 326 S. Troy, Springfield 65802
 Ward 34, David Schultz, 2560 S. Ferguson, Springfield 65807
 Ward 34, Helen Schultz, 2560 S. Ferguson, Springfield 65807
 Ward 38, Kyle Theobald, 3156 E. Latoka St., Springfield 65804
 Ward 39, David Jones, 1811 E. Holiday, Springfield 65804
 Ward 39, Melanie Bach, 3734 S. Elmview Ave., Springfield 65804
 Ward 40, Ann Russell, 3348 S. Kings Ave., Springfield 65807
 Ward 41, LoVene Claypole, 1351 E. Walnut Lawn, Springfield 65804
 Ward 42, Jerry Carrol, 4428 S. Quail Creek, Springfield 65810
 Ward 42, Diana Clarke, 1211 W. Westview, Springfield 65807
 Ward 45, Steve Helms, 2261 E. Kirkwood, Springfield 65804
 Ward 45, Marilyn Huffman, 2445 E. Latoka, Springfield 65804
 Wilson, Paul Sherman, 1772 W. Farm Rd. 186, Springfield 65810
 Wilson, Dee Kugler, 2316 W. Alta, Springfield 65810
 Taylor, Frank Gillham, 2098 S. Hillside, Springfield 65809
 Taylor, Georjene Tilton, 6348 E. Ridgeline, Springfield 65809
 Washington, Scott Bonacker, 6775 E. Farm Rd. 186, Rogersville 65742
 Washington, Malissa Shawley, 4106 Tipperary, Rogersville 65742

Grundy County

Chair, Gary Black, 729 W. 15th St., Trenton 64683
Vice Chair, Becky McDonald, 410 NE Hwy. J, Galt 64641
Secretary, Diane Lowrey, 227 Town & Country, Trenton 64684
Treasurer, L.D. Gibson, 1124 NW Hwy. NN, Spickard 64679
 Franklin, Brandon Spencer, 286 NW Hwy. C, Spickard 64679
 Franklin, Tammie Spencer, 286 NW Hwy. C, Spickard 64679
 Harrison, Phillip Thomas, 460 NW 40th St., Trenton 64683
 Harrison, Carol Thomas, 460 NW 40th St., Trenton 64683
 Jackson, David Meservey, 134 SE 61st St., Trenton 64683
 Jackson, Marcy Meservey, 134 SE 61st St., Trenton 64683
 Liberty, Dennis McDonald, 410 NE Hwy. J, Galt 64641
 Liberty, Becky McDonald, 410 NE Hwy. J, Galt 64641
 Lincoln, Matt Gibson, 378 N. Hwy. 65, Trenton 64683
 Lincoln, Martha Roberts, 783 NE 35th Ave., Trenton 64683
 Madison, Robert Kincade, 455 W. Hwy. 6, Trenton 64683
 Madison, Alida Kincade, 455 W. Hwy. 6, Trenton 64683
 Marion, Brian Peterson, 55 SE 75th Ave., Trenton 64683
 Marion, Barbara Peterson, 55 SE 75th Ave., Trenton 64683
 Myers, L.D. Gibson, 1124 NW Hwy. NN, Spickard 64679
 Myers, Sara Gibson, 1124 NW Hwy. NN, Spickard 64679

Taylor, Lucille Smith, 568 NW Hwy. CC, Brimson 64624
 Trenton
 Ward 1, Eric Hoffman, 139 S. Main St., Trenton 64683
 Ward 1, Diane Lowrey, 227 Town & Country, Trenton 64683
 Ward 2, Gary Black, 729 W. 15th St., Trenton 64683
 Ward 2, Meredith Black, 729 W. 15th St., Trenton 64683
 Ward 3, Joe Brinser, 265 NE Hwy. Y, Trenton 64683
 Ward 4, Tom Eads, 3999 Littlewoods Dr., Trenton 64683
 Ward 4, Linda Eads, 3999 Littlewoods Dr., Trenton 64683
 Wilson, Donald Reeter, 630 SE 72nd Ave., Laredo 64652
 Wilson, Nora Reeter, 630 SE 72nd Ave., Laredo 64652

Harrison County

Chair, Rick Smith, 16588 W. 310th St., Bethany 64424
Vice Chair, Cathy Smith, 16588 W. 310th St., Bethany 64424
 Adams, Michael Klindt
 Adams, Laura Klindt
 Butler, Barbara Gates
 Cypress, Jim Holcomb
 Cypress, Barbara Holcomb
 Grant, Bill Thomas
 Grant, Virginia Thomas
 Jefferson, Rand Slama
 Jefferson, Jane Slama
 Madison, Edward Kellner
 Madison, Louise Kellner
 Sherman, John Fordyce
 Sherman, Stefani Fordyce
 Sugar Creek, Carl McDaniel
 Sugar Creek, Sandra McDaniel
 Union, Lila Craig
 White Oak, Rick Smith
 White Oak, Cathy Smith

Henry County

Chair, David Kelsay, 901 Willow, Clinton 64735
Vice Chair, Jamie Perry, 101 Kristine Ave., Clinton 64735
Secretary, Ray Noland, 164 NW Private Rd., Clinton 64740
Treasurer, Gail Perryman, 129 NW 1301 Rd., Ulrich 64788
 Bear Creek, Michael Henzlik, 680 SW 900 Rd., Montrose 64770
 Bear Creek, Michelle Henzlik, 680 SW 900 Rd., Montrose 64770
 Clinton, David Kelsay, 901 Willow, Clinton 64735
 Clinton, Jamie Perry, 101 Kristine Ave., Clinton 64735
 Deer Creek, Ray Noland, 164 NE 116 Private Rd., Clinton 64735
 Fields Creek, Lori Watson, 329 NW 61 Rd., Clinton 64735
 Osage, Bill Houk, 878 SE 421 Private Rd., Deepwater 64740
 White Oak, Robert E. Perryman Jr., 129 NW 1301 Rd., Ulrich 64788
 White Oak, Gail Perryman, 129 NW 1301 Rd., Ulrich 64788

Hickory County

Chair, William Jung, RR 1, Box 2099, Wheatland 65779
Vice Chair, Mary Glor, RR 71, Box 830, Urbana 65767
Secretary, Brad Turner, PO Box 34, Hermitage 65668
Treasurer, Karen Nelson, RR 71, Box 2325, Urbana 65767

Center, Brad Turner, PO Box 34, Hermitage 65668
 Center, Trisha Turner, PO Box 34, Hermitage 65668
 Green, James Nelson, RR 71, Box 2325, Urbana 65767
 Green, Karen Nelson, RR 71, Box 2325, Urbana 65767
 Hermitage, Nancy Johnson, HCR 1, Box 40, Hermitage 65668
 Jordan, James Mackie, RR 91, Box 1550, Cross Timbers 65634
 Jordan, Peggy Mackie, RR 91, Box 1550, Cross Timbers 65634
 Stark, Keith Glor, RR 71, Box 830, Urbana 65767
 Stark, Mary Glor, RR 71, Box 830, Urbana 65767
 Tyler, William Jung, RR 1, Box 2099, Wheatland 65779
 Tyler, Ramona Jung, RR 1, Box 2099, Wheatland 65779
 Weaubleau, Kenny Ratliff, RR 1, Box 10-20, Weaubleau 65774
 Weaubleau, Renae Ratliff, RR 1, Box 10-20, Weaubleau 65774

Holt County

Chair, Connie Gordon, 28233 Holt 280, Forest City 64451
Vice Chair, Mick Derr, 32371 Holt 110, Maitland 64466
 Benton, Maurice Smith
 Benton, Phyllis Smith
 Clay, Mick Derr, 32371 Holt 110, Maitland 64466
 Clay, Val Derr
 Forbes, Edward Kurtz
 Forbes, Darlyne Kurtz
 Forest, Jerry Kneale
 Forest, Billie Jo Ripley
 Hickory, Michael Freeman
 Lewis, Aaron Luce
 Lewis, Connie Gordon, 28233 Holt 280, Forest City 64451
 Lincoln, Nancy Peters
 Nodaway, Ronnie Stephenson
 Nodaway, Deborah Mueller

Howard County

Chair, Cord Harper, 707 N. Church St., Fayette 65248
Vice Chair, Shawna Rye, 1005 W. Davis, Fayette 65248
 Franklin, Jason Davidson, 805 Clifton Heights Cir., New Franklin 65274
 Richmond, Cord Harper, 707 N. Church St., Fayette 65248
 Richmond, Shawna Rye, 1005 W. Davis, Fayette 65248

Howell County

Chair, Ward Franz, 8938 CR 9090, West Plains 65775
Vice Chair, Nancy Heavrin, PO Box 328, Pomona 65789
Secretary, Roxanne Rupar
Treasurer, Michael Hutchings, 300 Turner Dr., Willow Springs 65793
 Benton, Melvin Giles, 12042 CR 7690, Caulfield 65626
 Benton, Charm Eagleman, 13952 State Rt. FF, Caulfield 65626
 Dry Creek, Ray Fine, 5171 CR 1540, West Plains 65775
 Howell, Ward Franz, 8938 CR 9090, West Plains 65775
 Howell, Judy Von Allmen, 2811 Paula Dr., West Plains 65775
 Hutton, Lou Wehmer, 5104 CR 2660, Willow Springs 65793
 Myatt, Missy Gastineau, 14700 CR 9290, Koskonong 65692
 Sisson, Nick Heavrin, 4105 State Rt. 17, Pomona 65789
 Sisson, Nancy Heavrin, 4105 State Rt. 17, Pomona 65789
 South Fork, Roy Chapin, 5752 CR 9720, West Plains 65775

South Fork, Regina Eades, 11274 State Rt. JJ, West Plains 65775
 Spring Creek, Leon Brassfield, 2578 CR 6420, West Plains 65775
 Spring Creek, Freda Brassfield, 2578 CR 6420, West Plains 65775
 Willow Springs, Michael Hutchings, 300 Turner Dr., Willow Springs 65793
 Willow Springs, JoAnn Bailey Russell, 800 Ln., Willow Springs 65793

Iron County

Chair, Tony Harbison, 12696 Hwy. E, Arcadia 63621
Vice Chair, Shanyln Nelson, 744 Hwy. O, Belleview 63623
Secretary, Norma Owens, 18149 Hwy. C, Annapolis 63620
Treasurer, Randy Matthiesen, 125 E. Walnut, Arcadia 63621
 Arcadia, Randy Matthiesen, 125 E. Walnut, Arcadia 63621
 Arcadia, Margie Matthiesen, 125 E. Walnut, Arcadia 63621
 Iron, Joshua Campbell, 1005 Hwy. O, Belleview 63623
 Iron, Shanyln Nelson, 744 Hwy. O, Belleview 63623
 Liberty, Tony Harbison, 12696 Hwy. E, Arcadia 63621
 Liberty, Janice Harbison, 12696 Hwy. E, Arcadia 63621
 Union, Marc Renicke, 501 E. Second St., Annapolis 63620
 Union, Christina Dinkins, 18217 Hwy. K, Annapolis 63620

Jackson County

Chair, Mark Anthony Jones, 4029 Warwick Blvd., Kansas City 64111
Vice Chair, Jennifer Finch, 407 Benton Blvd., Kansas City 64124
Secretary, Rose Teer, 5908 E. 84th St., Kansas City 64138
Treasurer, Job Howen, 1527 E. Hayward Ave., Independence 64050
 Blue
 Subdistrict 1, James Kersey, 11418 E. 16th St. S, Independence 64052
 Subdistrict 1, Debra Earley, 1609 S. Harris Ave., Independence 64052
 Subdistrict 2, Kyle Davidson, 1103 N. Swope Dr., Independence 64056
 Subdistrict 2, Sharon Wilson, 3608 N. Osage St., Independence 64050
 Subdistrict 3, Michelle Scherer, 1820 N. Ashley Dr., Independence 64058
 Subdistrict 3, Nathan Scherer, 1820 N. Ashley Dr., Independence 64058
 Subdistrict 4, Albert W.L. Moore Jr., 311 S. Osage St., Independence 64050
 Subdistrict 4, Cynthia Hulett, 1827 Harold Ave., Independence 64052
 Subdistrict 5, Gary Hisch, 15820 E. 29th St., Independence 64055
 Subdistrict 5, Julie Torpey, 821 E. Manor Rd., Independence 64055
 Subdistrict 6, Job Howen, 1527 E. Hayward Ave., Independence 64050
 Subdistrict 6, Terry Howen, 1527 E. Hayward Ave., Independence 64050
 Subdistrict 7, Bob Holliger, 14706 E. 43rd St., Independence 64055
 Subdistrict 7, Joy Freeland, 4009 S. Crysler Ave., Unit 2, Independence 64055

- Subdistrict 8, Rod Walsh, 3111 S. Arrowhead Ct., Independence 64057
- Subdistrict 8, Pat Walsh, 3111 S. Arrowhead Ct., Independence 64057
- Brooking, Jason Greene, 6325 Ralston Ave., Raytown 64133
- Brooking, Bill Van Buskirk, 7812 Woodson Rd., Raytown 64138
- Brooking, Mary Jane Van Buskirk, 7812 Woodson Rd., Raytown 64138
- Brooking, Lisa Emerson, 10920 E. 57th Terr., Raytown 64133
- Fort Osage, Tom Mershon, 33404 E. Old Lexington Rd., Buckner 64016
- Fort Osage, Janet A. Mershon, 33404 E. Old Lexington Rd., Buckner 64016
- Fort Osage, Tim Mershon, 209 N. Sibley St., Buckner 64016
- Fort Osage, Nikki Mershon, 209 N. Sibley St., Buckner 64016
- Kansas City
- Ward 1, Joanne Collins, 128 W. 13th St., Kansas City 64105
- Ward 1, Jonathan Sternberg, 2015 Grand Blvd., Apt. 523, Kansas City 64108
- Ward 2, Dan Gidman, 3308 E. 10th St., Kansas City 64127
- Ward 2, Jamie Gidman, 3308 E. 10th St., Kansas City 64127
- Ward 3, Edward Lee Stoll Jr., 3747 Indiana Ave., Kansas City 64128
- Ward 3, Randi Weber, 3530 Forest Ave., Kansas City 64109
- Ward 4, Mark Anthony Jones, 4029 Warwick Blvd., Kansas City 64111
- Ward 4, Jamie Barker Landes, 4310 Charlotte St., Kansas City 64110
- Ward 5, Dennis Owens, 1115 Valentine Rd., Kansas City 64111
- Ward 5, Cathy Owens, 1115 Valentine Rd., Kansas City 64111
- Ward 6, Steve Drake, 4901 Bell St., Kansas City 64112
- Ward 6, Sarah (Sally) Miller, 835 W. 55th St., Kansas City 64113
- Ward 8, Ralph Munyan, 6423 Wyandotte St., Kansas City 64113
- Ward 9, Lucas Staus, 8430 Ward Parkway Plaza, Kansas City 64114
- Ward 9, Francesca Saxer, 7531 Walnut St., Kansas City 64114
- Ward 10, Matthew Dale Quinn, 9401 Jarboe St., Kansas City 64114
- Ward 10, Mary Harkins Quinn, 9401 Jarboe St., Kansas City 64114
- Ward 11, Jennifer Finch, 407 Benton Blvd., Kansas City 64124
- Ward 11, Steve, Stockman, 411 Benton Blvd., Kansas City 64124
- Ward 12, Michael Donnici, 4410 Sunrise Dr., Kansas City 64123
- Ward 13, Josh Urness, 1737 Newton Ave., Kansas City 64126
- Ward 14, Derron Black, 2505 College Ave., Kansas City 64127
- Ward 15, Marvin Bredemeier, 3544 Fremont, Kansas City 64129
- Ward 15, Karen Spalding, 3009 Ashland Ridge Rd., Kansas City 64129
- Ward 17, Jerry Vanalst, 7245 College Ave., Kansas City 64132
- Ward 18, Ivan Griffin, 1828 E. 76th Terr., Kansas City 64132
- Ward 19, Joel Bangen, 4412 E. 107th St., Kansas City 64137
- Ward 19, Deborah Palmer-Dean, 10408 Hillcrest Rd. Apt. 16, Kansas City 64134
- Ward 20, Joseph C. Berry, 3710 Birchwood Dr., Kansas City 64137
- Ward 20, Nola Wood, 11301 Kensington Ave., Kansas City 64137
- Ward 22, Jose Leon, Martinez, 109 E. 117th St., Kansas City 64114
- Ward 22, Raquel Martinez, 109 E. 117th St., Kansas City 64114
- Ward 23, Leonard Snow, 8401 E. 47th Terr., Kansas City 64129
- Ward 24, Celine Porrevecchio, 13111 E. 75th St., Kansas City 64138
- Ward 25, Galen Verhulst, 10512 Oakland Ave., Kansas City 64134
- Ward 25, Deloris Verhulst, 11200 Applewood Dr., Kansas City 64134
- Ward 26, Michael Ort, 6504 E. 110th St., Kansas City 64134
- Ward 26, Sandy Sexton
- Prairie, Dan Stacy, 1215 SW Hillcrest Dr., Blue Springs 64015
- Prairie, Tom Lehman, 2903 SW Scherer Rd., Lee's Summit 64082
- Prairie, Robert (Bud) Hertzog, 24800 Milton Thompson Rd., Lee's Summit 64086
- Prairie, Betty Hertzog, 24800 Milton Thompson Rd., Lee's Summit 64086
- Prairie, Donna Turk, 417 SE Annette St., Lee's Summit 64063
- Prairie, Amy Fox, 1432 NE Whitestone Dr., Lee's Summit 64086
- Sni-A-Bar, Gary Dusenberg, 1608 NW Willow Brook Dr., Blue Springs 64015
- Sni-A-Bar, Michael Freeman, 513 SE Alger Dr., Blue Springs 64014
- Sni-A-Bar, Chris Lievsay, 201 NW Third St., Blue Springs 64014
- Sni-A-Bar, Erin Dunn, 1405 SW 25th St., Blue Springs 64015
- Sni-A-Bar, Donna Dusenberg, 1608 NW Willow Brook Dr., Blue Springs 64015
- Sni-A-Bar, Mary Potter, 2319 NE Third St., Blue Springs 64014
- Van Buren, Paul Trask, 210 E. Whispering Hills Blvd., Lone Jack 64070
- Van Buren, Andrew Dawson, 217 E. Whispering Hills Blvd., Lone Jack 64070
- Van Buren, Leslie Trask, 210 E. Whispering Hills Blvd., Lone Jack 64070
- Van Buren, Shelley Holsten, 102 S. Rosehill Rd., Lone Jack 64070
- Washington, Ronald Hess, 13015 13th St., Grandview 64030
- Washington, Jim Dougan, 6724 E. 127th St., Grandview 64030
- Washington, Jan Martinette, 6601 E. 129th St., Grandview 64030
- Washington, Ellen Dougan, 6724 E. 127th St., Grandview 64030

Jasper County

Chair, Jimmy Morris, 1715 S. Porter Ave., Joplin 64804
Vice Chair, Gwen, Wadell, 300 N. Van Hoorebeke Rd., Joplin 64801
Secretary, Holly Snow, 1110 Euclid Blvd., Carthage 64836
Treasurer, Charlie Davis, 1624 Lakeview Dr., Webb City 64870
 Alba, Nathan Moss, 19120 Locust Ln., Carthage 64836
 Alba, Margaret Thompson, PO Box 484, Alba 64830
 Carl Junction
 Jim Shember, 124 Concord Ln., Carl Junction 64834
 Jim Moffett, 25874 Hawthorne Rd.
 Carlene Shember
 John Evans, 1010 Southgate Cir., Carl Junction 64834
 Darlene Fairchilds, 7494 Quince Ln., Webb City 64870
 Cartersville, David Comstock, 706 N. Kentucky, Cartersville 64835
 Cartersville, Bill Birkes, 502 Timber Hill Rd., Joplin 64801
 Carthage
 Alan Snow, 1110 Euclid Blvd., Carthage 64836
 Holly Snow, 1110 Euclid Blvd., Carthage 64836
 Tom Flanigan, 1513 S. Main St., Carthage 64836
 Centennial, Bob Sonntag, 6652 County Ln. 96, Carthage 64836
 Centennial, Gwen Wadell, 300 N. Van Hoorebeke Rd., Joplin 64801
 Gem, John Putnam, 1239 CR 110, Carthage 64836
 Gem, Diane Hutchins, 9960 Bluff Rd., Carthage 64836
 Jackson West, Richard Volk, PO Box 487, Duenweg 64841
 Jackson West, Diane Volk, PO Box 487, Duenweg 64841
 Jasper, Dale Flenniken, 19347 CR 130, Jasper 64755
 Jasper, Karalyle Flenniken, 19347 CR 130, Jasper 64755
 Joplin
 Jim Morris, 716 Central, Joplin 64801
 Rebekah Morris, 716 Central, Joplin 64801
 Terry Publow, 2114 Quincy St., Joplin 64801
 Roxanne Publow, 2114 Quincy St., Joplin 64801
 Jimmy, Morris, 1715 S. Porter Ave., Joplin 64804
 Megan Morris, 1715 S. Porter Ave., Joplin 64804
 Ivan Obert, 2927 S. Minnesota Ave., Joplin 64804
 Jane Obert, 2927 S. Minnesota Ave., Joplin 64804
 Duane Eberhardt, 1037 Campbell Pkwy., Joplin 64801
 Victoria Myers, 843 S. Patterson, Joplin 64801
 Rodney Noran, 2301 S. Florida, Joplin 64804
 Lakeside, Danny, Fanning, 21245 Hawthorne Rd., Joplin 64801
 Lakeside, Lila Fanning, 21245 Hawthorne Rd., Joplin 64801
 Madison South, Gene Morris, 7111 CR 110, Carthage 64836
 Madison South, Joyce Morris, 7111 CR 110, Carthage 64836
 Oronogo, Rene Jones, 756 N. Prairie Meadow Ln., Oronogo 64855
 Oronogo, John Greenlaw, 117 Jason Blvd., Webb City 64870
 Oronogo, Kimberly Kuhns, 348 Sadie Ln., Webb City 64870
 Pine, Mike Moss, 19761 Oak Rd., Jasper 64755
 Pine, Louise Ott, 15794 CR 200, Jasper 64755
 Prairie Star, Mark Russell, 20500 Redbud Rd., Jasper 64755
 Prairie Star, Suzanne Russell, 20500 Redbud Rd., Jasper 64755
 Rex, Ray Schell, 4677 E. 24th, Joplin 64804
 Rex, Kay Schell, 4677 E. 24th, Joplin 64804

Sarcoxie, Racine Palmer, 2356 CR 15, Sarcoxie 64862
 Sarcoxie, Doug Pickering, 1617 Franklin, Sarcoxie 64862
 Sarcoxie, Charlotte Pickering, 1617 Franklin, Sarcoxie 64862
 Sheridan, Tyler Rush, 19508 CR 100, Jasper 64755
 Sheridan, Margaret Weldy, 11354 Thorn Rd., Jasper 64755
 Tuckahoe, Bill Ward, 6525 Park Cir., Joplin 64801
 Webb City, Charlie Davis, 1624 Lakeview Dr., Webb City 64870
 Webb City, Laura Davis, 1624 Lakeview Dr., Webb City 64870
 Webb City, Linda Uselmann, 1115 W. Austin St., Webb City 64870
 Zincite, Steve Hunter, 7105 W. Emerald Rd., Joplin 64801

Jefferson County

Chair, Teresa Kreitler, 55 Castle Bluff Acres Rd., Festus 63028
Vice Chair, George Engelbach, 3489 Linhorst Rd., Hillsboro 63050
Secretary, David Houser, 4243 Sunshine Ln., Hillsboro 63050
Treasurer, Kathy Vierling, 9435 Bluebird Ln., Hillsboro 63050
 Arnold, Jason Fulbright, 3443 Tenbrook Rd., Arnold 63010
 Arnold, Tammy Fulbright, 3443 Tenbrook Rd., Arnold 63010
 Big River, Ken Waters, 6220 Hwy. Y, Hillsboro 63050
 Big River, Debbie Dunneagan-Waters, 6220 Hwy. Y, Hillsboro 63050
 Central, John Gebel, 5114 Tishomingo Rd., Hillsboro 63050
 Central, Kathy Vierling, 9435 Bluebird Ln., Hillsboro 63050
 High Ridge, Roy Sims, 2812 Moravec Dr., High Ridge 63049
 High Ridge, Donna Sims, 2812 Moravec Dr., High Ridge 63049
 Imperial, Mark Paul, 5461 Regency Woods Manor, Imperial 63052
 Imperial, Michelle Paul, 5461 Regency Woods Manor, Imperial 63052
 Joachim, George Engelbach, 3489 Linhorst Rd., Hillsboro 63050
 Joachim, Janet Engelbach, 3489 Linhorst Rd., Hillsboro 63050
 Meramec, Ken Hollenberg, 5300 Robin Rd., House Springs 63051
 Meramec, Wendi Good, 6185 Regina Rd., Cedar Hill 63016
 Platin, David Courtway, 3303 Pineyknott Dr., Festus 63028
 Platin, Teresa Kreitler, 55 Castle Bluff Acres Rd., Festus 63028
 Riverview, Gerald Bollinger, 108 Summerset Ln., Festus 63028
 Riverview, Jane Bollinger, 108 Summerset Ln., Festus 63028
 Rock, Bill Alter, 1800 Gravois Rd., High Ridge 63049
 Rock, Carol Soppeland, 55 W. Lakewood Dr., Fenton 63026
 Valle, Daniel Stallman, 5201 Hwy. H, DeSoto 63020
 Valle, Paulette Northcutt, 12728 Williamson Dr., DeSoto 63052
 Windsor, Sam Goodrum, 5023 Scenic View Acres Dr., Imperial 63052
 Windsor, Denise Lutes, 2721 Cindy Dr., Imperial 63052

Johnson County

Chair, Violet J. Corbett, 1127 NE 175, Knob Noster 65336
Vice Chair, Dan Houx, 214 NW 21st Rd., Warrensburg 64093
 Chilhowee, Nancy Jo Jennings, 906 SW 600th Rd., Holden 64040
 Grover-Lowland, Amanda Strobel, 1221 NE 1075th Rd., Warrensburg 64093
 Hazel Hill, Mason Wirsig, 163 NW 700th Rd., Warrensburg 64093
 Jackson-Pittsville, Jason C. Davis, 1359 NW 275th Rd., Holden 64040
 Madison-North Holden, Mary Ellen Young, 123 SW 1201st Rd., Holden 64040
 Montserrat, Mark Reynolds, 22 SE 501st Rd., Warrensburg 64093
 Montserrat, Gretchen Reynolds, 22 SE 501st Rd., Warrensburg 64093
 Post Oak, Bobbie Grainger, 890 SW 151st Rd., Chilhowee 64733
 Post Oak, Norma Jean Grainger, 890 SW 151st Rd., Chilhowee 64733
 Rose Hill, Kevin Buckstead, 905 SW 1301st Rd., Holden 64040
 Rose Hill, Darlene Buckstead, 905 SW 1301st Rd., Holden 64040
 Simpson, Tom Fitzpatrick, 275 NE 875th Rd., Warrensburg 64093
 Simpson, Heather Myers-Reynolds, 774 NE 361st Rd., Warrensburg 64093
 Warrensburg
 Northeast, Gary Waner, 1427 Grandview Dr., Warrensburg 64093
 Northeast, Karen Waner, 1427 Grandview Dr., Warrensburg 64093
 Northwest, Dan Houx, 214 NW 21st Rd., Warrensburg 64093
 Northwest, Laurie Larson, 32 NW 225th Rd., Warrensburg 64093
 Southeast 1, Natalie Halpin, 504 Hurricane Hill, Warrensburg 64093
 Southwest, B. Lindel Jones, 701 W. Hale Lake Rd., Warrensburg 64093
 Southwest, Jan Jones, W. Hale Lake Rd., Warrensburg 64093
 Washington-Knob Noster, Joe Corbett, 225 NE 1201, Knob Noster 65336
 Washington-Knob Noster, Violet J. Corbett, 1127 NE 175, Knob Noster 65336

Knox County

Chair, Rhett Hunziker, RR 1, Box 183, Knox City 63446
Vice Chair, Barb Hunziker, RR 1, Box 183, Knox City 63446
 East Center, Brenton Karhoff
 Greensberg, Leon James

Laclede County

Chair, Robert Smith, 20879 Dove Rd., Lebanon 65722
Vice Chair, Angie Wright, 18145 Hwy. 64, Lebanon 65536
Secretary, Richard Hobbs, 20392 Kingsbrook Rd., Lebanon 65536
Treasurer, Yolanda Hobbs, 20392 Kingsbrook Rd., Lebanon 65536
 Auglaize, Howard Fuller, 25100 Ironstone Rd., Lebanon 65536

Auglaize, Joan Fuller, 25100 Ironstone Rd., Lebanon 65536
 Gasconade, Don Myers, 40000 Hwy. U, Falcon 65470
 Gasconade, Wanda Myers, 40000 Hwy. U, Falcon 65470
 Lebanon
 East, Steve Hall Murrell, 22213 Falcon Rd., Lebanon 65536
 East, Richard Hobbs, 20392 Kingsbrook Rd., Lebanon 65536
 East, Yolanda Hobbs, 20392 Kingsbrook Rd., Lebanon 65536
 West, Jim Hall, 19376 Hazel Rd., Lebanon 65536
 West, Gayle Hall, 19376 Hazel Rd., Lebanon 65536
 May/Smith, Robert, Mooney, 33800 Kensington Ln., Richland 65566
 May/Smith, Dawne, Mooney, 33800 Kensington Ln., Richland 65566
 Osage, Tina Howerton, 25129 Evanston Rd., Lebanon 65536
 Phillipsburg, Frank Rinehart, 16398 Hwy. C, Phillipsburg 65722
 Spring Hollow, Matt Wright, 18145 Hwy. 64, Lebanon 65536
 Spring Hollow, Angie Wright, 18145 Hwy. 64, Lebanon 65536
 Union, Steve Hall, 11858 Ottawa Dr., Conway 65632
 Union, Linda Hall, 11858 Ottawa Dr., Conway 65632
 Washington, Robert Smith, 20879 Dove Rd., Lebanon 65722
 Washington, Jennifer Powell, 14455 Hwy. B, Lebanon 65722

Lafayette County

Chair, Kay Hoflander, PO Box 603, Higginsville 64037
Vice Chair, Mark Schroer, PO Box 285, Wellington 64097
Secretary, Steve Solomon, 10360 Skelton Rd., Odessa 64076
Treasurer, Heidi Kolkmeier, PO Box 56, Wellington 64097
 Clay, Mark Schroer, PO Box 285, Wellington 64097
 Clay, Heidi Kolkmeier, PO Box 56, Wellington 64097
 Davis, Bill Kolas, 905 W. 36th St. 14, Higginsville 64037
 Davis, Kay Hoflander, PO Box 603, Higginsville 64037
 Dover, Ted Traczewski, 21389 Hwy. 24, Dover 64022
 Dover, Diane Traczewski, 21389 Hwy. 24, Dover 64022
 Freedom, Daniel Janik, 209 SE Fifth St., Concordia 64020
 Freedom, Beth Kruse, 548 S. Main, Concordia 64020
 Lexington, Earl Stricker, 104 Francis, Lexington 64067
 Lexington, Doris Stricker, 105 Francis, Lexington 64067
 Middleton, David Lueck, 15553 Hwy. 23, Alma 64001
 Middleton, Sherry Drunert, 901 Broad, Waverly 64096
 Sni-A-Bar, Tracy Dyer, 561 Hwy. OO, Odessa 64076
 Sni-A-Bar, Sharon Dyer, 561 Hwy. OO, Odessa 64076
 Washington, Olin Struchtemeyer, 10677 Hwy. O, Odessa 64076
 Washington, Virginia Bertz, 10595 Hwy. E, Mayview 64076

Lawrence County

Chair, Dane Roaseau, 2070 Ash Grove, Lawrence 65604
Vice Chair, Pat Tracy, 1106, Mt. Vernon, Lawrence 65712
 Aurora
 North, Paul Donley, 18896 Lawrence 2164, Aurora 65605
 Southeast, Steve Kahre, 1206 S. Hudson, Aurora 65605
 Southeast, Sherri George, PO Box 466, Aurora 65605

Southwest, Kelli McVey, 1147 L.C. Cowan Dr., Aurora 65605
 Buck Prairie, William Reed, 23155 Lawrence 2160, Marionville 65705
 Buck Prairie, Amy Reed, 23155 Lawrence 2160, Marionville 65705
 Forest Park, Bruce McAlexander, 1301 Seventh St., Monett 65708
 Freistatt, Fred Schoen, 17187 Hwy. H, Monett 65708
 Freistatt, Pamela Schoen, 17187 Hwy. H, Monett 65708
 Green, Paul Hood, 827 E. Sunshine, Springfield 65807
 Green, J. Hood, 827 E. Sunshine, Springfield 65807
 Hoberg, Joe Patton, PO Box 175, Mt. Vernon 65712
 Hoberg, Sandi Feith, 8142 Lawrence 2130, Stotts City 65756
 Mount Pleasant, Eric Vought, 14280 Lawrence 1050, Stotts City 65756
 Mount Pleasant, Carole Kleiboeker, 14579 Lawrence 1060, Stotts City 65756
 Mount Vernon
 North, Jason Haymes, 721 Tracy Ln., Mt. Vernon 65712
 North, Pat Tracy, 11998 Lawrence 1106, Mt. Vernon 65712
 Southeast, Phillip Trokey, 1377 Quail Run, Mt. Vernon 65712
 Southeast, Julia Ruzicka, 1328 Deer Ln., Mt. Vernon 65712
 Southwest, Curtis Barrett, 1206 Parkway Dr., Mt. Vernon 65712
 Southwest, Dee Barrett, 211 W. Alice, Mt. Vernon 65712
 Ozark, James Young, 5634 Hwy. M, Miller 65707
 Ozark, Denise Moon, 6935 Lawrence 1222, Ash Grove 65604
 Pierce City, Nathan Fisher, 21935 Hwy. 97, Pierce City 65723
 Pierce City, Dana Stanphill, 813 N. Walnut, Pierce City 65723
 Red Oak, Boyd Arthur, 5924 Lawrence 1025, La Russell 64848
 Red Oak, Retah Arthur, 5924 Lawrence 1025, La Russell 64848
 Turnback, Dane Roaseau, 20381 Lawrence 2070, Ash Grove 65604
 Turnback, Sharree Trout, 20445 Lawrence 2070, Ash Grove 65604
 Vineyard, Steven Shields, 4607 Lawrence 2100, Stotts City 65756
 Vineyard, Angela Shields, 4607 Lawrence 2100, Stotts City 65756

Lewis County

Chair, Nancy Berhorst, 17295 Hwy. 81, Canton 63435
Vice Chair, Dennis McCutchan, 22596 140th St., Monticello 63457
Secretary, Dan Musholt, 31884 State Hwy. C, LaGrange 63448
Treasurer, Judy Klingele, PO Box 24, Monticello 63457
 Canton, Brad Davis, 801 Lewis St., Canton 63435
 Canton, Nancy Berhorst, 17295 Hwy. 81, Canton 63435
 Dickerson, Emery Geisendorfer, 21082 State Hwy. Y, Lewistown 63452
 Dickerson, Arminta Geisendorfer, 21082 State Hwy. Y, Lewistown 63452
 Highland, Greg Sharpe, 22364 Hwy. 156, Ewing 63440
 Highland, Linda Schmitz, 20413 State Hwy. 156, Ewing 63440

LaBelle, Francis Richmond, 22395 State Hwy. J, Lewistown 63452
 Labelle, Teresa Rush, 10665 Ash St., LaBelle 63447
 Lyon, Dennis McCutchan, 22596 140th St., Monticello 63457
 Lyon, Judy Klingele, PO Box 24, Monticello 63457
 Reddish, William Steffen, 16797 128th Ave., LaBelle 63447
 Reddish, Helen Steffen, 16797 128th Ave., LaBelle 63447
 Salem, Joe Schroeder, 28508 180th Ave., Ewing 63440
 Union, Dan Musholt, 31884 State Hwy. C, LaGrange 63448
 Union, Loretta Musholt, 31884 State Hwy. C, LaGrange 63448

Lincoln County

Chair, Gary Grunick, 541 Harmony Grove Rd., Troy 63379
Vice Chair, Kathlyn Fares, 5 Bethel Woods Ct., Hawk Point 63349
Secretary, Renee Clark, 58 Hall Rd., Eolia 63344
Treasurer, Wade Grimes, 303 David St., Elsberry 63343
 Bedford, David Cluster, 740 Cap Au Gris St., Troy 63379
 Bedford, Alexandra Salsman, 150 E. Pershing St., Troy 63379
 Birkhead, David Walker, 224 Red Hawk Ridge Dr., Troy 63379
 Birkhead, Jackie Walker, 224 Red Hawk Ridge Dr., Troy 63379
 Burr Oak, Robert Padella, 158 Lone Dove Ln., Winfield 63389
 Burr Oak, Norma Padella, 158 Lone Dove Ln., Winfield 63389
 Clark, David Henke, 90 Kinkade Ln., Moscow Mills 63362
 Clark, Tracey Creech, 3045 Scott Rd., Moscow Mills 63362
 Hawk Point, Clatyon Duff, PO Box 187, Hawk Point 63349
 Hawk Point, Kathlyn Fares, 5 Bethel Woods Ct., Hawk Point 63349
 Hurricane, Wade Grimes, 303 David St., Elsberry 63343
 Hurricane, Renee Clark, 58 Hall Rd., Eolia 63344
 Millwood, Fred Pickering, 290 Tagg Rd., Silex 63377
 Millwood, Joyce Pickering, 290 Tagg Rd., Silex 63377
 Monroe, Dennis Folwarczny, 101 Flowarczny Ln., Winfield 63389
 Monroe, Deann Prange, 101 Flowarczny Ln., Winfield 63389
 Snow Hill, Gary Grunick, 541 Harmony Grove Rd., Troy 63379
 Snow Hill, Elizabeth Grunick, 541 Harmony Grove Rd., Troy 63379

Linn County

Chair, Shelly Milford, 130 W. Lake St., Marceline 64658
Vice Chair, Harold Turner, PO Box 149, Linneus 64653
Secretary, Elaine Duncan, 19875 Expo Rd., Purdin 64674
Treasurer, Jim Schrader, 26425 Image Rd., Brookfield 64628
 Baker, Ryan Montgomery, 30463 Kale Rd., Brookfield 64628
 Baker, Valerie Montgomery, 30463 Kale Rd., Brookfield 64658
 Benton
 North, Jeff Morelock, 11106 Field Dr., Browning 64630
 North, Robin Morelock, 11106 Field Dr., Browning 64630

South, Terrance D. Oertwig, 15994 Hwy. 5, Purdin 64674
 South, Cherry Oertwig, 15994 Hwy. 5, Purdin 64674
 Brookfield
 Ward 1, Martha Beach, 722 N. Main, Brookfield 64628
 Ward 2, Randy Fay, 1109 Sunset Hill Rd., Brookfield 64628
 Ward 3, Jon Mendenhall, 26153 Image Rd., Brookfield 64628
 Ward 4, Farrel Hahn, 700 S. Main, Brookfield 64628
 Ward 4, Jane Hahn, 700 S. Main, Brookfield 64628
 Bucklin, Vernon Robertson, 609 Oak St., Bucklin 64631
 Bucklin, Karmen Robertson, 609 Oak St., Bucklin 64631
 Clay, Rex Wood, 15129 Balkan Rd., Meadville 64659
 Clay, Pat Wood, 15129 Balkan Rd., Meadville 64659
 Grantsville, Kay Baum, 20746 Gatton Dr., Linneus 64653
 Jackson, Amy Creason, 10645 Delton Dr., Browning 64630
 Jefferson, Mike Brown, PO Box 35, Laclède 64651
 Jefferson, Alicyn Ehrich, 28211 Felton Dr., Laclède 64651
 Locust Creek, Harold Turner, PO Box 149, Linneus 64653
 Locust Creek, Connie Turner, PO Box 149, Linneus 64653
 Marceline
 Ward 1, Shane Cavanah, PO Box 304, Marceline 64658
 Ward 1, Cheryl Cavanah, PO Box 304, Marceline 64658
 Ward 3, Lewis Evans, 409 S. Fairview Dr., Marceline 64658
 Ward 3, Shelly Milford, 130 W. Lake St., Marceline 64658
 North Salem, Jim Fitzgerald, 11545 Hwy. CC, New Boston 63557
 North Salem, Becky Fitzgerald, 11545 Hwy. CC, New Boston 63557
 Parson Creek, John Schmitz, 605 E. Crandall, Meadville 64659
 Parson Creek, Jane Schmitz, 605 E. Crandall, Meadville 64659
 Yellow Creek, Terell Lane, 31023 London Rd., Brookfield 64628
 Yellow Creek, Dana Lane, 31023 London Rd., Brookfield 64628

Livingston County

Chair, James Black, 9083 LIV 529, Chillicothe 64601
Vice Chair, Mary Quinn, 10485 LIV 511, Chillicothe 64601
 Blue Mound, Sherry Jones, 20841 LIV 431, Dawn 64638
 Chillicothe, Robert Reasoner, 9573 Hwy. 65, Chillicothe 64601
 Chillicothe, Wilma Reasoner, 9573 Hwy. 65, Chillicothe 64601
 Chillicothe
 Ward 1, Earle Teegarden, 1720 Country Club Dr., Chillicothe 64601
 Ward 2, Nancy Anderson, 1504 Morningside Dr., Chillicothe 64601
 Ward 3, Adam Warren, 711 Washington St., Chillicothe 64601
 Ward 4, Clifford Harlow, 1405 Jackson St., Chillicothe 64601
 Ward 4, Kathryn Harlow, 1405 Jackson St., Chillicothe 64601
 Cream Ridge, James Meservey, 17002 LIV 204, Chula 64635

Cream Ridge, Ann Meservey, 17002 LIV 204, Chula 64635
 Fairview, Dale Whiteside, 20401 LIV 447, Chillicothe 64601
 Fairview, Mary Pat Whiteside, 20599 Hwy. 65, Chillicothe 64601
 Grand River, Raymond Quinn, 21452 Hwy. J, Hale 64643
 Grand River, Robin Quinn, 21452 Hwy. J, Hale 64643
 Green, Marion Harter, 16266 LIV 425, Mooresville 64664
 Green, Sue Rose Harter, 16266 LIV 425, Mooresville 64664
 Jackson, James Black, 9083 LIV 529, Chillicothe 64601
 Jackson, Karie Black, 9083 LIV 529, Chillicothe 64601
 Medicine, Orville Jacobs, 2617 LIV 277, Chula 64635
 Medicine, Rita Jacobs, 2617 LIV 277, Chula 64635
 Mooresville, Claude Bevelle, 18005 LIV 403, Mooresville 64664
 Rich Hill, Dave Beck, 15201 Hwy. M, Chillicothe 64601
 Rich Hill, Suzi Beck, 15201 Hwy. M, Chillicothe 64601
 Sampsel, John Quinn, 10485 LIV 511, Chillicothe 64601
 Sampsel, Mary Quinn, 10485 LIV 511, Chillicothe 64601
 Wheeling, Jerry Norman, 11125 Hwy. B, Wheeling 64688
 Wheeling, Nicolette Norman, 11125 Hwy. B, Wheeling 64688

Macon County

Chair, Kathy Austin, 22421 State Hwy. 149, Ethel 63539
Vice Chair, Jim Willis, 24377 State Hwy. OO, Bevier 63532
Secretary, Aaron Baker, 18192 Old Hwy. 63, Atlanta 63530
Treasurer, Jane Thompson, 1103 E. Briggs, Macon 63552
 Bevier City, Rick Shoemaker, 29601 State Hwy. C, Bevier 63552
 Bevier Township, Larry Stacy, 24421 Hickory St., Bevier 63532
 Bevier Township, Jane Ann Stacy, 24421 Hickory St., Bevier 63532
 Hudson, David Doctorian, 28728 Kellogg Ave., Macon 63552
 Hudson, Phyllis Doctorian, 28728 Kellogg Ave., Macon 63552
 Independence, Matt Halley, 24542 Impala St., Atlanta 63530
 Independence, Twila Halley, 24542 Impala St., Atlanta 63530
 La Plata Township, Lee Moots, 14876 Laredo Ave., La Plata 63549
 La Plata Township, Linda Moots, 14876 Laredo Ave., La Plata 63549
 Liberty, Jim Willis, 24377 State Hwy. OO, Bevier 63532
 Liberty, Rowena Young, 24377 State Hwy. OO, Bevier 63532
 Lyda, Aaron Baker, 18192 Old Hwy. 63, Atlanta 63530
 Lyda, Louise Gaughan, 31793 Landmark St., Atlanta 63530
 Macon
 Ward 1, Dale Brown, 903 Remington Pl., Macon 63552
 Ward 1, Bonnie Morris, 1201 Highland St., Macon 63552
 Ward 2, Jon Dwiggin, 101 Bennett St., Macon 63552
 Ward 2, Sue Williams, 504 Pine Crest Dr., Macon 63552
 Ward 3, Charlotte Neeson, PO Box 93, Macon 63552

Middle Fork, Dean Sandner, 35492 Marshall Rd., Excello 65247
 Morrow, Bill Hoke, 39075 State Hwy. 3, Callao 63534
 Morrow, Velda Hoke, 39075 State Hwy. 3, Callao 63534
 Narrows, Harold Smith, 34474 Lion Ave., Macon 65247
 Narrows, Virginia Smith, 34474 Lion Ave., Macon 65247
 Russell, Bruce Harding, 22872 Bayport, Ethel 63539
 Russell, Elna Williams, 25803 State Hwy. TT, New Cambria 63558
 Ten Mile, Drew Belt, 35089 State Hwy. DD, Macon 63552
 Ten Mile, Sally Weber, 37897 State Hwy. KK, Anabel 63431
 Valley, Benjamin Williams, 22526 State Hwy. 149, Ethel 63539
 Valley, Kathy Austin, 22421 State Hwy. 149, Ethel 63539

Madison County

Chair, Larry Kemp, 2135 W. Hwy. 72, Fredericktown 63645
Vice Chair, Cherly Mooney, 1100 Madison 9216, Fredericktown 63645
Secretary, Athony E. Walker Jr., 202 Williams St., Fredericktown 63645
Treasurer, Kathy L. Walker, 202 Williams St., Fredericktown 63645
 Castor, Sheldon J. Combs, 3602 Madison 208, Fredicktown 63645
 Central, William Jud, 3429 Madison 423, Fredricktown 63645
 Central, Judy Jud, 3429 Madison 423, Fredricktown 63645
 Mine LaMotte, Bill Rice, 7514 W. Hwy. 72, Fredicktown 63650
 Mine LaMotte, Nadean Rice, 7514 W. Hwy. 72, Fredicktown 63650
 Polk, Cora L. Stephens, 1048 Madison 9314, Fredricktown 63645
 St. Michael, Kenneth E. Lee, 1807 Madison 208, Fredericktown 63645
 St. Michael, Kelsey Skaggs, 1704 Hwy. OO, Fredericktown 63645

Maries County

Chair, Joe Maybrier-Moore, 313 Third St., Vienna 65582
Vice Chair, Anita Martin, 18423 Maries Rd. 505, Dixon 65459
 Boone, John French, 11011 Maries Rd. 611, Brinktown 65443
 Boone, Linda French, 11011 Maries Rd. 611, Brinktown 65443
 Dry Creek, Roger Schulte, 13051 Hwy. 133, Brinktown 65443
 Dry Creek, Melanie Yoakum, 12455 Maries Rd. 605, Dixon 65459
 Jackson, Joe Maybrier Moore, 313 Third St., Vienna 65582
 Jackson, Roberta Juergens, 14003 Maries Rd. 617, Vienna 65582
 Jefferson, Jason Comstock, 706 Tebbets Ave., Belle 65013
 Jefferson, Jillian Comstock, 706 Tebbets Ave., Belle 65013
 Johnson, Roger Wegner, 26997 CR 429, St. James 65559
 Johnson, Kim Nisbett, 26503 CR 432, St. James 65559
 Miller, Ed Martin, 18508 Maries Rd. 505, Dixon 65459
 Miller, Anita Martin, 18423 Maries Rd. 505, Dixon 65459
 Spring Creek, Lynn Davis, 12457 Maries Rd. 324, Vienna 65582
 Spring Creek, Denise Davis, 12457 Maries Rd. 324, Vienna 65582

Marion County

Chair, Larry B. Craig, 4025 Edgewood Rd., Hannibal 63401
Vice Chair, Geri Graves, 4156 Woodridge Dr., Hannibal 63401
Secretary, Sandy Cox, 2425 Chestnut St., Hannibal 63401
Treasurer, Harry Graves, 4025 Edgewood Rd., Hannibal 63401
 Mason
 Ward 1, Louis Riggs, 42 Holiday Dr., Hannibal 63401
 Ward 1, Geraldine Graves, 4156 Woodridge Dr., Hannibal 63401
 Ward 2, Larry B., Craig, 4025 Edgewood Rd., Hannibal 63401
 Ward 2, Lydia Shumake, 1101 Central Ave., Hannibal 63401
 Ward 3, Earl Dean Cox, 2425 Chestnut St., Hannibal 63401
 Ward 3, Sandra Cox, 2425 Chestnut St., Hannibal 63401
 Ward 4, Michelle Beck, 217 O'Fallon, Hannibal 63401
 Ward 4, Richard Cerretti, 1206 Tyrone, Hannibal 63401
 Ward 5, Joan Thompson, 1525 Frank St., Hannibal 63401
 Ward 5, Everette Lee Vedenhaupt, 3213 Market St., Hannibal 63401
 Ward 6, Steve Lane, 75 Heritage, Hannibal 63401
 Ward 6, Kathy Lane, 75 Heritage, Hannibal 63401
 Miller, Cheryl Rawlings, 9218 CR 404, Hannibal 63401
 Miller, Chris Hull, 8640 CR 404, Hannibal 63401
 Liberty, Michele Nunemacher, 5159 CR 254, Palmyra 63461
 Liberty, Thomas B. Lockett, 511 N. Lane St., Palmyra 63461
 South River, Frank Burch, 6361 CR 262, Hannibal 63401
 South River, Michelle Lehenbauer, 6624 CR 262, Hannibal 63401
 Union, James Yarbrough, 4042 Hwy. 168, Palmyra 63461
 Union, Mary Yarbrough, 4042 Hwy. 168, Palmyra 63461
 Round Grove, Jessica Yoder, 2061 CR 110, Ewing 63440
 Round Grove, Herman Yoder, 2061 CR 110, Ewing 63440

McDonald County

Chair, Janice Pratt, 702 Moss Church, Andeson 64831
Vice Chair, Bill Wilson

Mercer County

Harrison, Marilyn Sponsler, 15576 Elder St., Princeton 64673
 Madison, Edward Evans, 27015 Hwy. A, Princeton 64673
 Madison, Susan Moore, 25861 Hamilton Rd., Princeton 64673
 Ravanna, Carolyn Sealine, 21057 Hwy. C, Princeton 64673

Miller County

Chair, Donald Pittrich, 202 Lynn Ave., Eldon 65206
Vice Chair, Ruby Bunch, 82 Frazier Oaks, Eldon 65206
Secretary, Colleen Abbott, 51 Whiteoak Rd., Tuscumbia 65082
Treasurer, Paul Ritter, PO Box 62, St. Elizabeth 65075
 Equality, Bill Abbott, 47 Whiteoak Rd., Tuscumbia 65082
 Equality, Colleen Abbott, 51 Whiteoak Rd., Tuscumbia 65082

Franklin, Darnell Bunch, 82 Frazier Oaks, Eldon 65206
 Franklin, Ruby Bunch, 82 Frazier Oaks, Eldon 65206
 Glaize, Brian Duncan, 320 Bentown Ridge Rd., Brumley 65017
 Glaize, Ragenia Duncan, 320 Bentown Ridge Rd., Brumley 65017
 Jim Henry, Aaron Wood, 20 Lage Ln., Henley 65040
 Jim Henry, Roselyn Wood, 20 Lage Ln., Henley 65040
 Osage, Paul Ritter, PO Box 62, St. Elizabeth 65075
 Richwood, Norman DeVore, 40 Tavern Creek Rd., Eldon 65206
 Richwood, Carolyn DeVore, 40 Tavern Creek Rd., Eldon 65206
 Saline, Donald Pittrich, 202 Lynn Ave., Eldon 65206
 Saline, Billie Pittrich, 202 Lynn Ave., Eldon 65206

Mississippi County

Chair, Kevin Mainord, 116 S. Center, East Prairie 63845
Vice Chair, Pat Helms, 423 Miller Rd., East Prairie 63845

Moniteau County

Chair, Darrel King, 905 Debie St., California 65018
Vice Chair, Judy Wittenberger, 21785 Cave Spring Rd., Jamestown 65046

Monroe County

Chair, Cyril Penner, 13217 Monroe Rd. 1050, Madison 65263
Vice Chair, Sharon Penner, 13217 Monroe Rd., Madison 65263
Secretary, Pat Kendrick, 27574 Monroe Rd. 533, Monroe City 63456
Treasurer, John Kendrick, 39549 Monroe Rd. 588, Monroe City 63456
 Indian Creek, Sam Smith, 37357 Monroe Rd. 370, Monroe City 63456
 Indian Creek, Pat Kendrick, 27574 Monroe Rd. 533, Monroe City 63456
 Jackson, Tal Henderson, 306 Farview Ave., Paris 65275
 Jackson, Wanda Boggs, 31037 Route U, Stoutsville 65283
 Marion, Phil Blakemore, PO Box 7116, Holliday 65258
 Marion, Jane Wilsdorf, 19829 Route JJ, Holliday 65358
 Monroe, John Kendrick, 39549 Monroe Rd. 588, Monroe City 63456
 Monroe, Phyllis Campbell, 743 S. Main St., Monroe City 63456
 Union, Cyril Penner, 13217 Monroe Rd. 1050, Madison 65263
 Union, Sharon Penner, 13217 Monroe Rd. 1050, Madison 65263

Montgomery County

Chair, Brent Speight, 301 N. Coulmbus, Montgomery City 63361
Vice Chair, Toni Schwartz, 315 Cedar Ave., Jonesburg 63351
Secretary, Donna Viehmann, 183 Sunbeam Rd., New Florence 63363
Treasurer, Paul Korman, 720 Hwy. K, Rhineland 65069
 Bear Creek, Bart Korman, PO Box 33, High Hill 63350
 Bear Creek, Toni Schwartz, 315 Cedar Ave., Jonesburg 63351
 Danville, Allen Sullivan, 84 Oak Ridge Rd., Montgomery City 63361

Danville, Anita Sullivan, 146 Oak Ridge Rd., Montgomery City 63361
 Loutre, John Noltenmeyer, 6 Hwy. EE, Rhineland 65069
 Loutre, Brenda Korman, 720 Hwy. K, Rhineland 65069
 Montgomery, Brent Speight, 301 N. Coulmbus, Montgomery City 63361
 Montgomery, Donna Viehmann, 183 Sunbeam Rd., New Florence 63363
 Prairie, Richard Hollywood, 54 Floyd Rd., Middletown 63359
 Prairie, Pam Hollywood, 54 Floyd Rd., Middletown 63359
 Upper Loutre, Rich Daniel, 256 E. Locust St., Wellsville 63384
 Upper Loutre, Amanda Daniels, 256 E. Locust St., Wellsville 63384

Morgan County

Chair, A. Wayne Kanenbley, 2253 Wildlife Dr., Syracuse 65354
Vice Chair, Rita Kanenbley, 2253 Wildlife Dr., Syracuse 65354
Secretary, Cheryl Morris, 19393 Old Five Rd., Versailles 65084
Treasurer, Kimberly Ingersoll, 12547 Hwy. 135, Stover 65078
 Haw Creek, Joseph Berkstresser, PO Box 885, Stover, 65078
 Haw Creek, Deborah Berkstresser, PO Box 885, Stover, 65354
 Mill Creek, A. Wayne Kanenbley, 2253 Wildlife Dr., Syracuse 65354
 Mill Creek, Rita Kanenbley, 2253 Wildlife Dr., Syracuse 65354
 Moreau, Kenneth Welker, 18285 Hwy. W., Versailles 65084
 Moreau, Cheryl Morris, 19393 Old Five Rd., Versailles 65084
 Richland, Jeffrey Nolting, 3675 Jay Hawk Rd., Florence 65329
 Richland, Jill Nolting, 3675 Jay Hawk Rd., Florence 65329

New Madrid County

Chair, Sharon Medlin
 Portage, William Holland, 2101 E. State Hwy. 62, Portageville 63783

Newton County

Chair, Nick Myers, 5873 Riverside Dr., Joplin 64804
Vice Chair, Susan Taylor, Neosho 64850
 Crowder, Patsy Loncarich, 20726 Kodiak Rd., Goodman 64843
 Diamond, Tommy Eaves, 1681 Jaguar Rd., Joplin 64804
 Diamond, Marolyn Beaver, 19655 Newton Rd., Diamond 64840
 East Neosho, Bryan Reiboldt, 15947 Business 60, Neosho 64850
 East Neosho, Heather Reiboldt, 15947 Business 60, Neosho 64850
 Granby, Jerry Carter, 6623 Hwy. E, Granby 64844
 Granby, Judy Carter, 6623 Hwy. E, Granby 64844
 Hornet, John Dorman, 7036 Beef Branch Rd., Joplin 64804
 Hornet, Anita Ketchum, 8699 Akron Ln., Seneca 64865
 Neosho
 1, Scott Wade, 718 Laurel Cir., Neosho 64850
 1, Chris Wade, 718 Laurel Cir., Neosho 64850
 2, James Link, 704 Baxter St., Neosho 64850

2, Linda Goodman, 1224 Skyline Dr., Neosho 64850
 3, Jim Taylor, 2110 Dixie Land Ln., Neosho 64850
 3, Susan Taylor, Neosho 64850
 4, Rodney Griffin, 517 Joplin St., Neosho 64850
 4, Cheryle Perkins, 1429 Hearrell St., Neosho 64850
 Newtonia, Lee Allphin, 27644 Nylen Ln., Stark City 64866
 Reding, Bryan Stevenson, 203 Eagle Ridge Rd., Joplin 64804
 Reding, Regina Stevenson, 203 Eagle Ridge Rd., Joplin 64804
 Ritchey, Duane Linch, 27176 Howard Ln., Stark City 64866
 Ritchey, Lacinda Linch, 27176 Howard Ln., Stark City 64866
 Staples
 East, Robert Lawry, 2 Timber Run, Joplin 64804
 East, Mary Stoll Lawry, 2 Timber Run, Joplin 64804
 West, Nick Myers, 5873 Riverside Dr., Joplin 64804
 West, Marilyn Ruestman, 5562 Riverside Dr., Joplin 64804
 21, Hicklin, 3811 Spring Hill, Joplin 64804
 21, Nancy Koester, 4312 S. Pearl Ave., Joplin 64804
 27, Allen Shirley, 3520 S. Alabama Ave., Joplin 64804
 27, Gwen Delano, 3417 Connecticut, Joplin 64804
 Stella, Klint Guinn, 26524 Hwy. A, Stella 64867
 Stella, Vickie Guinn, 26524 Hwy. A, Stella 64867
 West Neosho, Jonathan Russell, 11285 Mulberry Rd., Neosho 64850
 West Neosho, Tami Owens, 10402 Holly Rd., Neosho 64850
 Westview, Bill Thogmartin, 17249 Grizzly Dr., Neosho 64850
 Westview, Tammy Thogmartin, 17249 Grizzly Dr., Neosho 64850

Nodaway County

Chair, Stan Sportsman, 36803 Galaxy Rd., Graham 64455
Vice Chair, Monica Patton, 1925 S. Main, Maryville 64468
Secretary, Cheryl Chestnut, 20136 State Hwy. 113, Skidmore 64487
Treasurer, Jessie Smith, 511 W. 16th St., Maryville 64468
 Atchison, Bryon Clark, 224 W. Third, Clearmont 64431
 Atchison, Hazel Hester, 16910 U.S. Hwy. 71, Burlington Jct. 64428
 Green, Randy McCollam, 23703 Hwy. PP, Burlington Jct. 64428
 Green, Belva Dawson, 26289 Hwy. 113, Skidmore 64487
 Grant, Sandra Wilmes, 33702 St. Hwy. N, Barnard 64423
 Hopkins, Stan Alexander, 14979 Katy Rd., Hopkins 64461
 Hopkins, Lindsey Alexander, 14979 Katy Rd., Hopkins 64461
 Hughes, Stan Sportsman, 36803 Galaxy Rd., Graham 64455
 Hughes, Kathy DeVault, 37757 Galaxy Rd., Graham 64455
 Jackson, Lowell Dean Adwell, 24963 Olympic Rd., Ravenwood 64479
 Jackson, Monica Patton, 1925 S. Main, Maryville 64468
 Jefferson, Gerald E. Nelson, 33357 Noble Rd., Conception Jct. 64434
 Jefferson, Dottie Nelson, 33357 Noble Rd., Conception Jct. 64434
 Lincoln, Terry Ecker, 11334 Bobcat Rd., Elmo 64445
 Monroe, Delbert Chestnut, 20136 State Hwy. 113, Skidmore 64487
 Monroe, Cheryl Chestnut, 20136 State Hwy. 113, Skidmore 64487

Nodaway, James Rasmussen, 221 E. Seventh, Burlington Jct. 64428
 Nodaway, Suzanne Rasmussen, 221 E. Seventh, Burlington Jct. 64428
 Polk, Richard Smith, 511 W. 16th St., Maryville 64468
 Polk, Jessie Smith, 511 W. 16th St., Maryville 64468

Oregon County

Chair, Laird B. Kelly, RR 9, Box 460, Gatewood 63942
Vice Chair, Genevieve Kelly, RR 9, Box 460, Gatewood 63942
Secretary, Sarah Crowder, RR 73, Box 165701, Couch 65690
Treasurer, Bill D. Williams, 304 Caroline St., Thayer 6579
 Big Apple, Charles T. Pease, RR 81, Box 144-A, Koshkonong 65692
 Big Apple, Mary Lee Pease, RR 81, Box 144-A, Koshkonong 65692
 Cedar Bluff, Laird B. Kelly, RR 9, Box 460, Gatewood 63942
 Cedar Bluff, Genevieve Kelly, RR 9, Box 460, Gatewood 63942
 Couch, Bob Crowder, RR 73, Box 165701, Couch 65690
 Couch, Sarah Crowder, RR 73, Box 165701, Couch 65690
 Jeff, Michael Don Slack, RR 1, Box 1232, Thayer 65791
 Jobe-Billmore, Sandy Crews, RR 73, Box 1820, Alton 65606
 King, John H. Cook, HC 67, Box 61, Fremont 63941
 King, Val Cook, HC 67, Box 61, Fremont 63941
 Moore-Blackpond, Mike Sullivan, HC 3, Box 156, Birch Tree 65438
 Moore-Blackpond, Betty Sullivan, HC 3, Box 156, Birch Tree 65438
 Piney 1, Dale Me Adrain, RR 73, Box 3536, Alton 65606
 Piney 1, Beverly Adrain, RR 73, Box 3536, Alton 65606
 Thayer
 1, Gene Boren, 1112 Lacy Ave., Thayer 65791
 1, Brenda J. Ledgerwood, HCR 64, Box 25-A, Alton 65606
 2, Bill D. Williams, 304 Caroline St., Thayer 65791
 2, Carlene Williams, 304 Caroline St., Thayer 65791

Osage County

Chair, Kevin Harvey, 17 CR 603, Loose Creek 65054
Vice Chair, Christal Jones, 416 Honey Creek Dr., Linn 65051
 Osage, Christal Jones, 416 Honey Creek Dr., Linn 65051

Ozark County

Chair, Roger W. Pittaway, 17075 CR 522, Gainesville 65655
Vice Chair, Dawn Pittaway, 17075 CR 522, Gainesville 65655
Secretary, Barbara Luna, 56 Oakwood Dr., Gainesville 65655
Treasurer, Billy D. Hamblen III, PO Box 855, Gainesville 65655
 Barren Fork, Layne Nance, HC 72, Box 317, Wasola 65773
 Barren Fork, Lisa Hawkins, 740 State Hwy. Z, Noble 65715
 Bayou 1, Gary Orf, PO Box 112, Bakersfield 65609
 Bayou 1, Verlene Halford, PO Box 67, Bakersfield 65609

West Bridges, Don Luna, 56 Oakwood Dr., Gainesville 65655
 Dawt, Raymond Pace, 29005 U.S. Hwy. 160, Tecumseh 65760
 Dawt, Irene Corp, 32580 U.S. Hwy. 160, Tecumseh 65760
 Jackson, Steve Thomas, 72 ABC Ln., Wasola 65773
 Jackson, Sheila Thomas, 72 ABC Ln., Wasola 65773
 Lick Creek, Roger W. Pittaway, 17075 CR 522, Gainesville 65655
 Lick Creek, Dawn Pittaway, 17075 CR 522, Gainesville 65655
 Longrun, Boyd Garrison, 383 CR 879, Theodosia 65761
 Longrun, Freeda Garrison, 383 CR 879, Theodosia 65761
 Noble, Larry Warrick, 354 Warrick Way, Wasola 65773
 Pontiac, Jason Frodge, 383 Day Spring Farm Ln., Gainesville 6655
 Pontiac, Ashley Frodge, 383 Day Spring Farm Ln., Gainesville 6655
 Richland, Gary Lee Collins, 123 C Ridge Dr., Dora 65637
 Richland, Nancy Collins, 123 C Ridge Dr., Dora 65637
 Thornfield, Maynard Wallace, 303 Wallace Ln., Thornfield 65762
 Thornfield, Linda Wallace, 303 Wallace Ln., Thornfield 65762
 West Bridges, Barbara Luna, 56 Oakwood Dr., Gainesville 65655

Perry County

Chair, Sandra Haertling, 539 PCR 212, Perryville 63775
Vice Chair, Mark Renaud, 807 PCR 508, Perryville 63775
Secretary, Moriah Rose Renaud, 807 PCR 508, Perryville 63775
Treasurer, Chad Unterreiner, 507 Grand Ave., Perryville 63775
 Bois Brule, Sandra Haertling, 539 PCR 212, Perryville 63775
 Central, Chad Unterreiner, 507 Grand Ave., Perryville 63775
 Cinqe Hommes, Mark Renaud, 807 PCR 508, Perryville 63775
 Cinqe Hommes, Moriah Rose Renaud, 807 PCR 508, Perryville 63775

Pettis County

Chair, Carla Young, 809 W. Broadway, Sedalia 65301
Vice Chair, Kevin Bond, 4130 Apple Ridge Rd., Sedalia 65301
 Ward 2, Precinct 3, Kirk Holman, 1118 E. 3rd , Sedalia 65301
 Ward 2, Precinct 3, Judy Petrie, 915 E. Broadyway, Sedalia 65301

Phelps County

Chair, Michael P. Monaldi, 16976 CR 8200, Newburg 65550
Vice Chair, Pamela K. Grow, PO Box 1171, Rolla 65402
Secretary, Jennifer Riegel, 513 Ashley Dr., Rolla 65401
Treasurer, William (Bill) W. Aaron Jr., PO Box 1528, Rolla 65402
 Arlington, Michael P. Monaldi, 16976 CR 8200, Newburg 65550
 Cold Springs, Gary Cizek, 16890 Hwy. 72, Rolla 65401
 Dillon, David Grow, PO Box 1171, Rolla 65402
 Dillon, Pamela K. Grow, PO Box 1171, Rolla 65402

Doolittle

Ward 1, Joseph E. Osborne III, 118 Eisenhower, Doolittle 65401
 Ward 3, Ruth Ellen Sturgeon, 402 Eisenhower, Doolittle 65401
 Miller, Robert May, PO Box 465, Rolla 65401
 Miller, Carlene May, PO Box 465, Rolla 65401
 Rolla
 Outside, William (Bill) W. Aaron Jr., PO Box 1528, Rolla 65402
 Outside, Susan Aaron Kellems, 15761 Private Dr. 7106, Rolla 65402
 Ward 1, Jonathan Hines, 621 Salem Ave., Rolla 65401
 Ward 1, Melinda Hines, 621 Salem Ave., Rolla 65401
 Ward 2, Matthew R. Miller, 603 Wakefield Dr., Rolla 65401
 Ward 3, George Karr, 1906 Kensington Pkwy., Rolla 65401
 Ward 3, Jenni Riegel, 513 Ashley Dr., Rolla 65401
 Ward 4, Russel O. Schmidt, 702 Lariat Ln., Rolla 65401
 Ward 4, Judith H. Jepsen, 702 Lariat Ln., Rolla 65401
 Ward 5, Karen A. Morgan, 107 Adrian Ave., Rolla 65401
 St. James, Gene DeLuca, 22385 State Rt. KK, St. James 65559
 St. James
 Ward 1, Clark Harrison, 121 W. James Blvd., St. James 65559
 Ward 2, Greg E. Edwards, 524 Walters St., St. James 65559
 Ward 4, Paul Goddard, 501 E. Eldon St., St. James 65559
 Ward 4, Kathy Lewis, 21 Kathryn Dr., St. James 65559

Pike County

Chair, Jim Garrison, 717 S. Court St., Bowling Green 63334
Vice Chair, Dorothy Sisson, 400 S. Cuivre St., Bowling Green 63334
Treasurer, John Baker, 23954 Pike 262, Clarksville 63336
 Buffalo, Jim York, 410 Cottonwood Dr., Louisiana 63353
 Calumet, John Baker, 23954 Pike 262, Clarksville 63336
 Cuivre, Dorothy Sisson, 400 S. Cuivre St., Bowling Green 63334
 Cuivre, Jim Garrison, 717 S. Court St., Bowling Green 63334
 Indian, Leo Brueggen, 9504 Pike 410, Middletown 63364
 Indian, Mary Nell Brueggen, 9504 Pike 410, Middletown 63364
 Peno, Bob Griffith, 511 Water St., Frankford 63441
 Peno, Gale Frolos, 500 Water St., Frankford 63441
 Prairieville, Cecil Hupper, 2265 Pike 300, Bowling Green 63334
 Prairieville, Bonnie Stone, 22976 Hwy. WW, Clarksville 63336

Platte County

Chair, Chris Seufert, 6140 Union Chapel Rd., Parkville 64152
Vice Chair, Janet Stark, 15755 NW 130th St., Platte City 64079
Secretary, Rebecca Rooney, 306 Summerset Dr., Weston 64098
Treasurer, Russell Hollander, Kansas City 64151
 12-2, Kirby Holden, 14890 Interurban Rd., Platte City 64079

13-1, Joe Vanover, 15755 Timber Park Ct., Platte City 64079
 13-1, Janet Stark, 15755 NW 130th St., Platte City 64079
 13-3, Bert Godding, 6720 NW Willowick Ln., Kansas City 64152
 13-4, Chris Seufert, 6140 Union Chapel Rd., Parkville 64152
 13-4, Theresa Emerson, 14255 NW 65th Pl., Parkville 64152
 13-5, Justin Teiwes, 8147 Clearwater Dr., Parkville 64152
 13-5, Jacque Cox, 6200 S. National Dr., Parkville 64152
 14-2, Ryan Cashatt, 7207 NW Maple Ln., Platte Woods 64151
 14-2, Tracy Zahnd, 6406 NW Crystal Pool Dr., Platte Woods 64151
 14-3, Russell Hollander, Kansas City 64151
 14-4, Larry Womack, 7921 NW 73rd St., Kansas City 64152
 14-5, Russell Wojtkiewicz, 5014 NW Woody Creek Ln., Kansas City 64151

Polk County

Chair, Melinda Robertson, 4507 S. 160 Rd., Bolivar 65613
Vice Chair, Trent Drake, 848 Hwy. 32, Bolivar 65613
Secretary, Becky Legan, 1901 E. 487 Rd., Halfway 65663
Treasurer, Craig Westfall, 4671 Hwy. H, Halfway 65663
 Benton

North, Gary Drake, 2039 E. 415 Rd., Halfway 65663
 North, Janet Drake, 2039 E. 415 Rd., Halfway 65663
 South, Craig Westfall, 4671 Hwy. H, Halfway 65633
 South, Becky Legan, 1901 E. 487 Rd., Halfway 65633

Cliquot, David Scott, 3999 Hwy. O, Dunnegan 65640
 Cliquot, Revonda Scott, 3999 Hwy. O, Dunnegan 65640
 East Looney, Leland Jones, 1566 E. 565th Rd., Brighton 65617

East Looney, Kimberly Jones, 1566 E. 565th Rd., Brighton 65617

Flemington, Brian Allison, 3380 Hwy. O, Flemington 65650

Flemington, Tracey Allison, 3380 Hwy. O, Flemington 65650

Greene-South, Jimmy Greer, 3653 Hwy. P, Goodson 65663

Greene-South, Amy Greer, 3653 Hwy. P, Goodson 65663
 Jefferson, Bob Pitts, 3134 S. 95th Rd., Flemington 65650
 Jefferson, Kay Pitts, 3134 S. 95th Rd., Flemington 65650
 Johnson, Bobby McAntire, 601 N. Pine, Humansville 65674

Johnson, Arlene Lear, PO Box 167, Humansville 65674
 Madison

East, Tiffany Phillips, 4176 S. 33 Rd., Fair Play 65649
 West, Danny Morrison, 165 E. 405 Rd., Dunnegan 65640

West, Rebecca Morrison, 165 E. 405 Rd., Dunnegan 65640

Marion

Northeast, Gene Rice, 4113 S. 135 Rd., Bolivar 65613

Northeast, Linda Rice, 4113 S. 135 Rd., Bolivar 65613

Northwest, Bill Bob Kallenbach, 4153 Hwy. 83, Bolivar 65613

Northwest, Sandra Jones, 610 W. Summit St., Bolivar 65613

Southeast, Bill Little, 301 S. Denver Pl., Bolivar 65613

Southeast, Melinda Robertson, 4507 S. 160 Rd., Bolivar 65613

Southwest, Trent Drake, 848 Hwy. 32, Bolivar 65613

Southwest, Linda Porter, 438 N. Williams Ave., Bolivar 65613

McKinley, Denzil Roberts, 3438 Hwy. RB, Bolivar 65613
 McKinley, Donna Roberts, 3438 Hwy. RB, Bolivar 65613
 Mooney, Shirley Allison, 5616 S. 222 Rd., Fair Grove 65648

Union, Bill Dryer, 626 E. 505 Rd., Aldrich 65601

Union, Kay Dryer, 626 E. 505 Rd., Aldrich 65601

Wishart, Donald Mitchell, 5114 E. 405 Rd., Dunnegan 65640

Wishart, Wilma Mitchell, 5114 E. 405 Rd., Dunnegan 65640

Pulaski County

Chair, Kristine Stone, 20999 Bangor Rd., Crocker 65452

Vice Chair, Dennis Thornsberry, 12265 Belle Rd., Crocker 65452

Secretary, David Dickie, 28176 Hwy. AB, Richland 65583

Treasurer, Melissa Whittle, 10612 Hwy. 17N, Crocker 65452

Cullen, David Dickie, 28176 Hwy. AB, Richland 65583

Cullen, Terri Mitchell, PO Box 741, Richland 65583

Liberty, David Ernst, 19775 Salina Rd., Waynesville 65583

Liberty, Sherry Ernst, 19775 Salina Rd., Waynesville 65583

Tavern, Dennis Thornsberry, 12265 Belle Rd., Crocker 65452

Tavern, Kristine Stone, 20999 Bangor Rd., Crocker 65452

Union, April Marshall, 16892 Woodcrest Ln., Plato 65552

Putnam County

Chair, Donna Oakley, PO Box 66, Lucerne 64655

Vice Chair, Don Summers, 15783 State Hwy. Y, Unionville 63565

Secretary, Sheryl Riley, 15730 300th Rd., Unionville 63565

Treasurer, Evelyn Morgan, 23157 Gambel Trl., Pollock 63560

Elm, Richard Cullum, 18953 State Hwy. FF, Livonia 63551

Grant, Craig Vestal, 15441 State Hwy. N, Livonia 63551

Grant, Shayla Vestal, 15441 State Hwy. N, Livonia 63551

Jackson, Evelyn Morgan, 23157 Gambel Trl., Pollock 63560

Liberty, Lowell Brown, 37044 120th St., Unionville 63565

Liberty, Mary Bartram, 13333 Palm Trl., Unionville 63565

Lincoln, Don Summers, 15783 State Hwy. Y, Unionville 63565

Lincoln, Nancy Summers, 15783 State Hwy. Y, Unionville 63565

Medicine, Ora Williams, 502 W. Main St., Lucerne 64655

Medicine, Donna Oakley, PO Box 66, Lucerne 64655
 Richland, Robert Puffer, 25808 U.S. Hwy. 136, Unionville 63565

Richland, Melanie Robbins, 34743 U.S. Hwy. 136, Unionville 63565

Sherman, Dwight Alley, 11653 Grand Fir Trl., Powersville 64672

Sherman, Judith Alley, 11653 Grand Fir Trl., Powersville 64672

Union, Thomas Keedy, 1802 Lincoln St., Unionville 63565

Union, Sheryl Riley, 15730 300th Rd., Unionville 63565

Wilson, David Noel, 20505 267th Rd., Unionville 63565

Wilson, Sharon Parks, 18110 State Hwy. 5, Unionville 63565

York, Larry Rollins, 16885 State Hwy. E, Powersville 64672

York, Lois Jane Rollins, 16885 State Hwy. E, Powersville 64672

Ralls County

Chair, Linda Laird, 55272 Buffalo Ln., New London 63459
Vice Chair, Michial Bacon, 13336 New London Gravel Rd., New London 63459

Secretary, Gerald Miner, 23009 Buckrun Pl., Perry 63462
Treasurer, Ruth Tucker, 501 E. Hawkins, Center 63436
 Center, Ruth Tucker, 501 E. Hawkins, Center 63436
 Center, Ruth Tucker, 501 E. Hawkins, Center 63436
 Clay, Michial Bacon, 13336 New London Gravel Rd., New London 63459

Clay, Judy Swank, 49177 Rensselaer Ln., Hannibal 63401
 Jasper, Dave Shrader, 53007 Bridgewater Ln., Center 63462

Jasper, Deb Shrader, 53007 Bridgewater Ln., Center 63462
 Saline, Jonathon McClellan, 43155 Deerview Dr., Apt. 4, Monroe 63456

Salt River, Gerald Miner, 23009 Buckrun Pl., Perry 63462
 Salt River, Helen, Miner, 23009 Buckrun Pl., Perry 63462
 Saverton, Gary, Carlisle, 61366 Crooked Creek Pl., New London 63459

Saverton, Tanya Carlisle, 61366 Crooked Creek Pl., New London 63459

Spencer, Alan, Laird, 55272 Buffalo Ln., New London 63459

Spencer, Linda Laird, 55272 Buffalo Ln., New London 63459

Randolph County

Chair, Valinda Freed, 2662 CR 1310, Moberly 65270
Cairo, Valinda Freed, 2662 CR 1310, Moberly 65270

Moberly

Ward 1, Glenda Winkler, 405 Madison Ave., Moberly 65270

Ward 2, Edward Haynes, 604 Harrison Ave., Moberly 65270

Ward 2, Linda Berry, 1113 Bradford Cir., Moberly 65270

Ward 3, Sam Richardson, 816 Gilman, Moberly 65270

Ward 3, Lori Miller, 4 Fair Oaks, Moberly 65270

Sugar Creek

North, Ted Sander, 2457 CR 1330, Moberly 65270

North, Theresa Sander, 2457 CR 1330, Moberly 65270

South, James Myles, 1583 CR 2275, Moberly 65270

South, Patsy Myles, 1583 CR 2275, Moberly 65270

Prairie, Paul Courture, 1348 Private Rd. 2632, Higbee 65257

Prairie, Elizabeth Courture, 1348 Private Rd. 2532, Higbee 65257

Salt River, Gerald Luntsford, 8654 Hwy. J, Jacksonville 65260

Salt River, Wanda Luntsford, 8654 Hwy. J, Jacksonville 65260

Salt Springs, Harry Hall, 2837 CR 1205, Moberly 65270

Salt Springs, Judy Hall, 2837 CR 1205, Moberly 65270

Silver Creek, Tony Sloan, 77565 Hwy. 3, Armstrong 65230

Union, Charles Coatney, 4691 E. Hwy. 24, Moberly 65270

Union, Mary Ann Coatney, 4691 E. Hwy. 24, Moberly 65270

Ray County

Chair, Steven W. Mynatt, 21754 Shelton Rd., Polo 64671

Vice Chair, Marianne Mynatt, 500 W. Medbury, Richmond 64085

Secretary, Steven M. Mynatt, 500 W. Medbury, Richmond 64085

Knoxville, Steven W. Mynatt, 21754 Shelton Rd., Polo 64671

Richmond, Steven M. Mynatt, 500 W. Medbury, Richmond 64085

Richmond, Marianne Mynatt, 500 W. Medbury, Richmond 64085

Reynolds County

Chair, Christy Roberts, PO Box 790, Ellington 63638

Vice Chair, Phillip Roberts, PO Box 790, Ellington 63638

Secretary, Susan Summers, 34101 Hwy. 21, Lesterville 63654

Treasurer, Joseph Moore, 2715 A Hwy., PO Box 838, Belleview 63623

Black, Joseph Moore, 2715 A Hwy., PO Box 838, Belleview 63623

Lesterville, Susan Summers, 34101 Hwy. 21, Lesterville 63654

Logan, Phillip Roberts, PO Box 790, Ellington 63638

Logan, Christy Roberts, PO Box 790, Ellington 63638

Ripley County

Chair, Donna Kirby, PO Box 54, Doniphan 63935

Vice Chair, James Daniel, HC 4, Box 410, Doniphan 63935

Current River, Dennis Braschler, HC 4, Box 672, Doniphan 63935

Current River, Beverly Braschler, HC 4, Box 672, Doniphan 63935

Doniphan, J.W. Burford, HC 5, Box 65, Doniphan 63935

Doniphan, Donna Kirby, PO Box 54, Doniphan 63935

Gatewood, J.B. Newton, PO Box 211, Doniphan 63935

Gatewood, Lavonne Newton, PO Box 211, Doniphan 63935

Harris, Dalton March, RR 1, Box 2585, Doniphan 63935

Harris, Deborah March, RR 1, Box 2585, Doniphan 63935

Johnson, Timothy Slayton, HC 1, Box 240-M, Fairdealing 63939

Johnson, Kathy Slayton, HC 1, Box 239-S, Fairdealing 63939

Jordan, Ray Lassen, RR 2, Box 5012, Doniphan 63935

Jordan, Beverly Williamson, RR2, Box 5012, Doniphan 63935

Poynor, James Daniel, HC 4, Box 410, Doniphan 63935

Poynor, Tammy Daniel, HC 4, Box 410, Doniphan 63935

Shirely, Judy Stone, HC 7, Box 203, Doniphan 63935

Shirley, Charles Hudson, HC 7, Box 356, Doniphan 63935

Thomas, Betty Slayton, RR 62, BQX 296, Naylor 63953

Varner, Rick Powell, HC 1, Box 3726, Oxly 63955

Varner, Marilyn Woolard, HC 1, Box 3565, Oxly 63955

Washington, Roy LeGrand, HC 1, Box 3820, Oxly 63955

Washington, Stacey Roach, RR 61, Box 2820, Naylor 63953

St. Charles County

Chair, Joe Brazil, 1436 Boone Valley Ridge, Augusta 63332

Vice Chair, Cindy Evans, 5 Conestoga Ct., O'Fallon 63368

Secretary, Sandy Garber, 7 Vienna Ct., Lake St. Louis 63367

Treasurer, Mike Sommer, 6 Williamsburg Ct., St. Charles 63303

Boone, Joe Brazil, 1436 Boone Valley Ridge, Augusta 63332

Boone, Marcia Behr, 601 Stone Ridge Ln., Augusta 63332

Cottleville, John Strick, 52 S. Hillview, St. Peters 63376

Cottleville, Joan Gettemeyer, 827 Nancy Ln., Weldon Spring 63304
 Dardenne, Mark Tiefenthaler, 34 Harris Horth, St. Peters 63376
 Dardenne, Carole Paul, 76 Huckleberry Ct., O'Fallon 63368
 First Capitol, Joe Wetter, 3255 Janton Ln., St. Charles 63301
 First Capitol, Brenda Webb, 2216 W. Adams, St. Charles 63301
 Frontier, Fred Henke, 770 Meadow Cliff Dr., St. Charles 63303
 Frontier, Penny Henke, 770 Meadow Cliff Dr., St. Charles 63303
 Harvester, Joe Smith, 4643 Shoshone Trl., St. Charles 63304
 Harvester, Cheryl Bates, 4137 Stonecroft Dr., St. Charles 63304
 Lake St. Louis, Frank Eggering, 204 Dauphine, Lake St. Louis 63367
 Lake St. Louis, Sandy Garber, 7 Vienna Ct., Lake St. Louis 63367
 Muegge, Mike Sommer, 6 Williamsburg Ct., St. Charles 63303
 Muegge, Chrissy Sommer, 6 Williamsburg Ct., St. Charles 63303
 O'Fallon, Dave Evans, 5 Conestoga Ct., O'Fallon 63368
 O'Fallon, Cindy Evans, 5 Conestoga Ct., O'Fallon 63368
 Rivers, Bryce Steinhoff, 3396 Cottonwood Dr., St. Charles 63301
 Rivers, Barbara Hall, 2944 Thrush Dr., St. Charles 63301
 Spencer Creek, David Hoffman, 12 Lippizan Rd., St. Peters 63376
 Spencer Creek, Cindy Carpenter, 30 Oakshire Ct., St. Peters 63376
 St. Paul, Bill Gardner, 1139 Water View Ln., O'Fallon 63366
 St. Paul, Amy Belt, 1122 St. Matthew, O'Fallon 63368
 St. Peters, David Zucker, 2032 Hanley Rd., Ste. 232, Dardenne Prairie 63368
 St. Peters, Linda Klingerman, 706 Knollshire Way Ct., Dardenne Prairie 63368
 Wentzville, Justin Brewer, 206 Preserve Park Pl., O'Fallon 63366
 Wentzville, Kathy Chesher, 162 Old Williamsburg Pkwy., Wentzville 63385

St. Clair County

Chair, Gary Noakes, 3170 NW Hwy. A, Lowry City 64763
Vice Chair, Frances Trainer, 12350 NE Hwy. 82, Osceola 64776
Secretary, Alan Cole, 10195 NE 1281 Private Rd., Osceola 64766
Treasurer, Rhonda Shelby, 4415 SE 731 Rd., Osceola 64766
 Appleton II, Leroy Strobe, 9900 NW Hwy. AA, Appleton City 64724
 Appleton II, Ronda Strobe, 9900 NW Hwy. AA, Appleton City 64724
 Butler East, Keith Carmichael, 3760 NE 1000 Rd., Lowry City 64763
 Butler East, Laurie Stinnett, 4480 NE 1270 Rd., Deepwater 64740
 Butler West, Marley McLerran, 9150 NE 201 Rd., Lowry City 64763
 Butler West, Sharon McLerran, 9150 NE 201 Rd., Lowry City 64763
 Dallas, Charlene Wisner, 12580 SE Hwy. T, Osceola 64766

Doyal, Scott Keeler, 2629 SE 450 Rd., Osceola 64766
 Doyal, Rhonda Shelby, 4415 SE 731 Rd., Osceola 64766
 Jackson, Alan Cole, 10195 NE 1281 Private Rd., Osceola 64766
 Jackson, Georgia Cole, 10195 NE 1281 Private Rd., Osceola 64766
 Monegaw, Gary Noakes, 3170 NW Hwy. A, Lowry City 64763
 Monegaw, Joyce Noakes, 3170 NW Hwy. A, Lowry City 64763
 Osage, Harold Rosbrugh, 430 NW 775 Rd., Rockville 64780
 Osage, Betty Rosbrugh, 430 NW 775 Rd., Rockville 64780
 Osceola East, Vernon Putnam, 460 SE Hwy. WW, Osceola 64776
 Osceola East, Janice Putnam, 460 SE Hwy. WW, Osceola 64776
 Osceola West, Charles Bourland, 1105 NE 450 Rd., Osceola 64776
 Polk, John Trainer, 12350 NE Hwy. 82, Osceola 64776
 Polk, Frances Trainer, 12350 NE Hwy. 82, Osceola 64776
 Speedwell, Rusty Norval, 1000 SW 900 Rd., El Dorado Springs 64744
 Taber, Craig Siegismund, 1485 NW Hwy. H, Rockville 64780
 Taber, Margie Siegismund, 1485 NW Hwy. H, Rockville 64780

St. Francois County

Chair, Gary Matheny, 4615 Quail Run, Farmington 63640
Vice Chair, Carolyn Foster, 406 Rue Bergerac, Bonne Terre 63628

St. Louis City

Chair, Robert Vroman, 715 N. 21st 301, St. Louis 63103
Vice Chair, Caitlin Hartsell, 4949 West Pine, Apt. 110, St. Louis 63108
 Ward 2, John Saxton, 2 Chambers Rd., St. Louis 63137
 Ward 5, Mark Ogier, 1621 N. Seventh St., St. Louis 63102
 Ward 6, John Hubb, 1917 Park Ave., No. 3, St. Louis 63104
 Ward 7, Peter Wiegert, 2028 Hickory St., St. Louis 63104
 Ward 8, Thea Cummings, 3414 Juniata Ave., St. Louis 63118
 Ward 8, Michael Chance, 4180 Cleveland Ave., St. Louis 63110
 Ward 9, Shirley DeMay, 2020 Cherokee St., St. Louis 63118
 Ward 9, Christopher Rowley, 2130 Victor St., St. Louis 63104
 Ward 10, Rhonda Christofanelli, 2118 Edwards, St. Louis 63118
 Ward 10, Shaun O'Hara, 5072 Mardel Ave., Apt. A, St. Louis 63109
 Ward 13, Courtney Blunt, 4605 Milentz Ave., St. Louis 63116
 Ward 14, Tyson Lauby, 4424 Neosho Ave., St. Louis 63116
 Ward 15, Michael Huett, 3954 Miami St., Apt. 1E, St. Louis 63116
 Ward 16, Kimberley Mathis, 5322 Tamm Ave., St. Louis 63109
 Ward 16, Fred Hodes, 6490 Kinsey Pl., St. Louis 63109
 Ward 17, Caitlin Hartsell, 4949 West Pine, Apt. 110, St. Louis 63108
 Ward 18, Charles Grumbach, 4253 Maryland, St. Louis 63108

Ward 19, Robert Vroman, 715 N. 21st 301, St. Louis 63103
 Ward 23, Robert Crump, 3955 Jamieson, Apt. 1E, St. Louis 63109
 Ward 23, Patricia Luna, 5739 Pernod Ave., St. Louis 63139
 Ward 24, Tristan Walker, 6622 Wise Ave., St. Louis 63139

St. Louis County

Chair, Bruce Buwalda, 95 Grand Circle Dr., Maryland Heights 63043
Vice Chair, Rene Artman, 1530 Winterchase Dr., Fenton 63026
Treasurer, Jim Rowe, 1283 Chambers Rd., St. Louis 63137
Secretary, Judy Hon, 19073 Bear Trail Rd., Wildwood 63038
 Airport, Bruce Buwalda, 95 Grand Circle Dr., Maryland Heights 63043
 Airport, Becky Buwalda, 95 Grand Circle Dr., Maryland Heights 63043
 Bonhomme, Alan Wheeler, 728 Evans, Kirkwood 63122
 Bonhomme, Janice Perdue DeWeese, 307 Dart Ln., Fenton 63026
 Creve Coeur, Michael Burr, 472 Magna Carta Dr., St. Louis 63141
 Creve Coeur, Julia McQueen, 883 Somerton Ridge Dr., St. Louis 63146
 Chesterfield, Norm Baxter, 1879 Stenton Path, Chesterfield 63005
 Clayton, David Stokes, 7450 Washington Ave., St. Louis 63130
 Clayton, Maryann Rober, 14 Blaytonn Ln., Ladue 63124
 Concord, Anthony Pousosa, 9700 Antigo Dr., Green Park 63123
 Concord, Joann Raisch, 10608 E. Grantview Dr., St. Louis 63123
 Ferguson, Tim Dreste, 234 Argent Ave., St. Louis 63135
 Ferguson, Lisa Kaliski, 15641 Moonlight Dr., Ferguson 63135
 Florissant, Bryan Koen, 1345 Willowbrook Dr., Florissant 63033
 Florissant, Teresa Stone, 260 Brightmoor Dr., Florissant 63033
 Gravois, John Winston, 8510 Skyline, St. Louis 63123
 Gravois, Jennifer Bird, 9204 Medallion Ct., St. Louis 63126
 Hadley, Dan O'Sullivan, 7715 Lindbergh Dr., St. Louis 63143
 Hadley, Jackie Coleman, 6633 Alamo Ave., Unit 1E, St. Louis 63105
 Jefferson, Rich Magee, 725 Glenway Dr., Glendale 63122
 Jefferson, Frieda Keough, 411 S. Sappington, St. Louis 63122
 Lafayette, Mark Harder, 542 Lering ct, Ballwin 63011
 Lafayette, Jeanne Gosen, 2765 Kehrs Mill Rd., Chesterfield 63017
 Lewis & Clark, David Blanke, 1811 Charleston Estates Dr., Florissant 63031
 Lewis & Clark, June Schmidt, 1470 Estes Dr., Florissant 63031
 Lemay, Alan Leaderbrand, 3918 Jacinto Dr., St. Louis 63125
 Lemay, Teresa Douglas, 8208 Weimar Dr., St. Louis 63123
 Meramec, Byron Keelin, 1423 Piedras Parkway, Fenton 63026
 Meramec, Rene Artman, 1530 Winterchase Dr., Fenton 63026

Maryland Heights, Patrick Walker, 300 Babler Dr., St. Louis 63141
 Maryland Heights, Margaret Walker, 300 Babler Dr., St. Louis 63141
 Midland, Mark Hanses, 2460 Oakland Ave., St. Louis 63114
 Midland, Carol Downen, 3365 Marmary Ln., St. Ann 63074
 Missouri River, Mark Dunn, 13321 N. Outer Forty Rd., Town & Country 63017
 Missouri River, Mary Jane Jokerst, 2314 Clifton Forge Dr., St. Louis 63131
 Normandy, Thomas Harner, 8807 Alva Ave., St. Louis 63121
 Normandy, Maggie Jost, 2853 moniteau Dr., St. Louis 63121
 Northwest, Dave Powell, 3128 Edwards Pl., Apt. 101, Maryland Heights 63043
 Northwest, DeAnn Deimeke, 3081 Lake Ave., Maryland Heights 63043
 Norwood, Jennifer Krupp, 410 Jehling Dr., Ferguson 63135
 Oakville, Kurt Witzel, 3116 Southridge Park Ln., St. Louis 63129
 Oakville, Celeste Witzel, 3116 Southridge Park Ln., St. Louis 63129
 Queeny, Jonatha Taylor, 636 Vest Ave., Valley Park 63088
 Queeny, Peggy Koch, 1139 Arbor Place Dr., Valley Park 63088
 St. Ferdinand, Jim Rowe, 1283 Chambers Rd., St. Louis 63137
 Spanish Lake, Bobby Koch, 2763 Aberdeen Dr., Florissant 63033
 Spanish Lake, Edna Ditto, 3580 Dwyer Ln., Florissant 63033
 Tesson Ferry, John Judd, 4769 Cactus Wren Ct., St. Louis 63128
 Tesson Ferry, Anita Zolman, 4854 Towne S. Rd., St. Louis 63128
 University, Ted Engler, 857 Berick Dr., St. Louis 63132
 University, Sarah Davoli, 7378 Milan Blvd., St. Louis 63130
 Wild Horse, Ken Newhouse, 321 Carmel Woods Dr., Ellisville 63021
 Wild Horse, Anne Gassel, 16309 Autumn Crest Ct., Ellisville 63011

Ste. Genevieve County

Chair, Kenneth Williams, 21726 Palmer Ln., Sainte Mary 63673
Vice Chair, Donna Williams, 21726 Palmer Ln., Sainte Mary 63673
Secretary, Robin Naeger, 10635 State Rt. O, Sainte Genevieve 63670
Treasurer, Wendell Johnson, 22276 State Rt. N, St. Mary 63673
 Beauvais, Kenneth Williams, 21726 Palmer Ln., Sainte Mary 63673
 Beauvais, Donna Williams, 21726 Palmer Ln., Sainte Mary 63673
 Jackson, Kerry Messer, 6336 State Rt. DD, Festus 63627
 Saline, Mike Naeger, 21894 State Rt. B, Ste. Genevieve 63670
 Ste. Genevieve, Carl Ritter Jr., 700 La Porte, Sainte Genevieve 63670
 Ste. Genevieve, Diana Wall, 823 N. Sixth, Ste. Genevieve 63670
 Union, Jeremy Brooks, 3832 Frye Rd., Farmington 63640

Saline County

Chair, Richard Clemens, 23999 Marigold Ave., Marshall 65340

Vice Chair, Patricia Edwards, 1016 S. Ann, Marshall 65340

Secretary, Lee Hamilton, 1414 E. Eastwood, Marshall 65340

Treasurer, Arthur Madden, 16989 N. Saline 65, Malta Bend 65339

Arrow Rock, Robert Doty, 14366 Oleander, Nelson 65347

Arrow Rock, Joyce Doty, 14366 Oleander, Nelson 65347

Elmwood, Mary S. Borchers, 615 N. Main, Blackburn 65321

Grand Pass, Arthur Madden, 16989 N. Saline 65, Malta Bend 65339

Miami, Bernice Sporleder, 26447 295th Ln., Marshall 65340

Marshall

1, Kenneth Donnell, 820 S. Miami, Apt. 6, Marshall 65340

1, Melda Lingel, 911 S. Apache Dr., Apt. 3, Marshall 65340

2, Thomas Purta, 1716 S. Odell, Marshall 65340

2, Patricia Edwards, 1016 S. Ann, Marshall 65340

3, Michael Mills, 1124 E. Eastwood, Marshall 65340

3, Lee Hamilton, 1414 E. Eastwood, Marshall 65340

Marshall Rural, Richard Clemens, 23999 Marigold Ave., Marshall 65340

Marshall Rural, Nellie Clemens, 23999 Marigold Ave., Marshall 65340

Cambridge Rural, Betty Potts, 33595 Hwy. M, Gillam 65330

Sweet Springs 2, Ken Hughson, 109 Main St., Sweet Springs 65351

Sweet Springs Rural, Ryan Sims, 16001 146 Trl., Sweet Springs 65351

Sweet Springs Rural, Cindi Sims, 16001 146 Trl., Sweet Springs 65351

Schuyler County

Chair, Judy Wilson, 825 Second St., Glenwood 63541

Vice Chair, Herb Austin, RR 1, Box 171B, Queen City 63561

Secretary, Berkley Barton, RR 2, Box 26, Lancaster 63584

Treasurer, Luetta Barton, RR 2, Box 26, Lancaster 63584

Fabius, Royce Jeffries, RR 2, Box 18, Downing 63536

Glenwood, Allen Wilson, 825 Second St., Glenwood 63541

Glenwood, Judy Wilson, 825 Second St., Glenwood 63541

Liberty, Berkley Barton, RR 2, Box 26, Lancaster 63584

Liberty, Luetta Barton, RR 2, Box 26, Lancaster 63584

Prairie, Herb Austin, RR 1, Box 171B, Queen City 63561

Prairie, Lorraine Austin, RR 1, Box 171B, Queen City 63561

Scotland County

Chair, Dwayne Ebeling, RR1 Box 1765, Wyaconda 63474

Vice Chair, Patty Freeberg, R2 Box 55, Memphis 63555

Secretary, Sandra Ebeling

Treasurer, Bill Kiddoo

Scott

Chair, John McMillen, 810 Glenn Dr., Sikeston 63801

Vice Chair, Ann Rolwing, 102 State Hwy. NN, Charleston 63834

Diehlstadt, Ann Rolwing, 102 State Hwy. NN, Charleston 63834

New Hamburg, Roger Record, 26274 U.S. Hwy. 61, Benton 63736

New Hamburg, Connie Record, 26274 U.S. Hwy. 61, Benton 63736

Scott City, Shirley Young, 414 Grand Ave., Scott City 63780

Sikeston

Ward 1, Perry Waltrip, 309 W. Salcedo Rd., Sikeston 63801

Ward 1, Susan Werner, 938 N. West, Sikeston 63801

Ward 2, Clifton Shirrell, 1204 Fairfield, Sikeston 63801

Ward 2, Lynette Shirrell, 1204 Fairfield, Sikeston 63801

Ward 3, John McMillen, 810 Glenn Dr., Sikeston 63801

Shannon County

Chair, Jerry King, RR 1, Box 150B, Summersville 65571

Vice Chair, Suzie Needels, PO Box 636, Winona 65588

Birch Tree, Clinton Reeves

Birch Tree, Joyce McAfee

Bunker, Robert Skrunkrud

Bunker, Mindy Galloway

Eminence, J.C. Ray

Eminence, Mickey Schad

Montier, Barbara Shepherd

Montier, Charles Shepherd

Newton, Robert Graham

Summersville, Jerry King, RR 1, Box 150B, Summersville 65571

Summersville, Mary Lou Beasley

Winona, Hunter Fears

Winona, Sharon Davis

Shelby County

Chair, Kathleen Wilham, 2 Sharon Dr., Shelbina 63468

Vice Chair, Keith Gardner, 304 S. Center, Shelbina 63468

Secretary, Donna Myers, 302 S. Cleveland, Shelbyville 63469

Treasurer, Jim Gingrich, 4118 Hwy. 151, Clarence 63437

Bethel, Joan Rains, 6084 Shelby 240, Bethel 63434

Bethel, Joe Rains, 6084 Shelby 240, Bethel 63434

Black Creek, Donna Myers, 302 S. Cleveland, Shelbyville 63469

Black Creek, Jerry Myers, 302 S. Cleveland, Shelbyville 63469

Clay, Nancy Gingrich, 4118 Hwy. 151, Clarence 63437

Clay, Jim Gingrich, 4118 Hwy. 151, Clarence 63437

Jackson, Frances Snider, 7696 Hwy. PP, Shelbina 63468

Jackson, Bob Snider, 7696 Hwy. PP, Shelbina 63468

Jefferson, Virginia Baker, 1564 Hwy. DD, Clarence 63437

Jefferson, LaRue Baker, 1564 Hwy. DD, Clarence 63437

Lentner, Michele Collins, 3309 Shelby 432, Lentner 63450

Lentner, Jay Collins, 3309 Shelby 432, Lentner 63450

North River, Janet White, 8826 Shelby 368, Emden 63439

North River, Gary White, 8826 Shelby 368, Emden 63439

Salt River East, Kathleen Wilham, 2 Sharon Dr., Shelbina 63468

Salt River East, Darrell Wilham, 2 Sharon Dr., Shelbina 63468

Salt River West, Alice Gardner, 304 S. Center, Shelbina 63468

Salt River West, Keith Gardner, 304 S. Center, Shelbina 63468

Taylor, Betty McCoy, 120 E. Hwy. 151, Leonard 63451
 Taylor, Jesse Schwanke, 288 Shelby 106, Leonard 63451
 Tiger Fork, Debbie Coonrod, 1362 J Spur, Bethel 63434
 Tiger Fork, Kevin Sisson, 1363 J Spur, Bethel 63434

Stoddard County

Chair, Wayne Jean, 814 Whitman St., Dexter 63841
Vice Chair, E. Montgomery, 714 S. State Hwy. 25, Dexter 63841
Secretary, Danny Talkington, PO Box 70, Grayridge 63850
Treasurer, Christy Edwards, 13861 CR 284, Bloomfield 63825
 Castor, Gerald Griffin, 19875 Griffin Ln., Bloomfield 63825
 Castor, Evelyn Griffin, 19875 Griffin Ln., Bloomfield 63825
 Duck Creek, James Graham, 8438 State Hwy. J, Puxico 63960
 Liberty, Wayne Jean, 106 W. Stoddard St., Dexter 63841
 Liberty, E. Montgomery, 714 S. State Hwy. 25, Dexter 63841
 New Lisbon, Christy Edwards, 13861 CR 284, Bloomfield 63825
 Richland, Danny Talkington, PO Box 70, Grayridge 63850
 Richland, Dana McCormick, 26115 State Hwy. 114, Essex 63846

Stone County

Chair, Tom Martin, 345 Briar Cliff Rd., Lampe 65681
Vice Chair, Connie Johnson, 574 Horse Creek Tree Farm Rd., Galena 65656
Secretary, Richard Nierman, 168 Nier Ln., Shell Knob 65747
Treasurer, Cynthia Patrick, 125 Rockyview Ln., Shell Knob 65747
 Alpine, Richard Nierman, 168 Nier Ln., Shell Knob 65747
 Grant, Judy Berkstresser, 551 Billy Joe Rd., Crane 65633
 Pierce, Kent Brosseau, 1008 Dodge Hollow Rd., Crane 65633
 Pierce, Leasa Brosseau, 1008 Dodge Hollow Rd., Crane 65633
 Pine B, Tom Martin, 345 Briar Cliff Rd., Lampe 65681
 Pine B, Nancy Martin, 345 Briar Cliff Rd., Lampe 65681
 Ruth
 A, Tim Gideon, 651 E. State Hwy. 248, Reeds Spring 65737
 A, Samantha Phillips, 34 Sams Ln., Reeds Spring 65737
 B City, Layne Morrill, 75 Port Holiday Ln. 2, Kimberling City 65686
 C, Gary Clark, 39 Secluded Cir., Reeds Spring 65737
 C, Kathy Clark, 39 Secluded Cir., Reeds Spring 65737
 Washington, John Johnson, 574 Horse Creek Tree Farm Rd., Galena 65656
 Washington, Connie Johnson, 574 Horse Creek Tree Farm Rd., Galena 65656
 Williams, Charles Patrick, 125 Rockyview Ln., Shell Knob 65747
 Williams, Cynthia Patrick, 125 Rockyview Ln., Shell Knob 65747

Sullivan County

Chair, Danny Beusick, 10975 Acordn Dr., Newtown 64667
Vice Chair, Phyllis Blondefield, 606 Second St., Pollock 63560

Taney County

Chair, Buddy Roberts, PO Box 958, Forsyth 65653
Vice Chair, Lea Ann Coffelt, P. O. Box 1497, Forsyth 65653
Secretary, Nathan Easley, 989 Beaver Creek Ranch Rd., Bradleyville 65614
Treasurer, Crystal Rodgers, 425 Deer Run Rd., Branson 65616
 Beaver, Nathan Easley, 989 Beaver Creek Ranch Rd., Bradleyville 65614
 Beaver, Lyn Wieneke, 136 State Hwy. DD, Bradleyville 65614
 Big Creek, Frank Baxter, 1523 Coker Rd., Protem 65733
 Big Creek, Ellamae Baxter, 1523 Coker Rd., Protem 65733
 Branson, Jeff Justus, 880 Wilshire, Branson 65616
 Branson, Donna Watson, 117 Stoneridge Dr., Branson 65616
 Cedar Creek, Lyle Rowland, 2333 Moores Bend Rd., Cedar Creek 65627
 Cedar Creek, Glenda Rowland, 2333 Moores Bend Rd., Cedar Creek 65627
 Oliver, Marc Beede, 137 Blue Waters Ct., Hollister 65672
 Oliver, Lea Ann Coffelt, PO Box 1497, Forsyth 65653
 Scott, Scott Rodgers, 425 Deer Run Rd., Branson 65616
 Scott, Crystal Rodgers, 425 Deer Run Rd., Branson 65616
 Swan, Buddy Roberts, PO Box 958, Forsyth 65653

Texas County

Chair, Robert (Bob) Green, PO Box 597, Licking 65542
Vice Chair, Treena Heiney, 22599 Midvale Rd., Summersville 65571
Secretary, Connie Thompson, 3547 Stultz Rd., Cabool 65689
Treasurer, Melvin & Georgia Adey, 8707 Hwy. E, Houston 65483
 Swan, Linda Stillings, 135 Swan Valley Dr., Forsyth 65653
 Boone, Robert (Bob) Green, PO Box 597, Licking 65542
 Boone, Leann Green, PO Box 597, Licking 65542
 Carroll, Doyle Heiney, 22599 Midvale Rd., Summersville 65571
 Carroll, Treena Heiney, 22599 Midvale Rd., Summersville 65571
 Current, Frankie Shoults, 6647 Hwy. KK, Hartshorn 65479
 Current, Heather DeWitt, 22600 Birchen Rd., Hartshorn 65479
 Date, Ron Tuggle, 2108 Hwy. W, Summersville 65571
 Date, Heather Tuggle, 2108 Hwy. W, Summersville 65571
 Lynch, Linda Garrett, 10949 Prescott Rd., Licking 65542
 Morris, Bill Ewan, 13438 Hwy. YY, Cabool 65689
 Morris, Faye Ewan, 13438 Hwy. YY, Cabool 65689
 Piney, Robert Krantz, 5886 Hogan Rd., Houston 65483
 Piney, Diane Krantz, 5886 Hogan Rd., Houston 65483
 Roubidoux, Bill R. Reece, 12565 Hwy. AP, Success 65570
 Roubidoux, Kathy Reece, 12565 Hwy. AP, Success 65570
 Sargent, Jack Hines, 16540 Varvel Rd., Willow Springs 65793
 Sargent, Ann Hines, 16540 Varvel Rd., Willow Springs 65793
 Sherrill, Brad North, 14786 Hwy. 63, Licking 65542
 Sherrill, Betty Sue Crow, 18946 Hwy. VV, Licking 65542

Vernon County

Chair, Gerald Wadel, 7511 E. D Hwy., Richards 64778
Vice Chair, Valo Jones, 1015 S. Adams, Nevada 64772
Secretary, Theodore Koller, 609 S. Cedar St., Nevada 64772

Treasurer, Frieda Hickman, 22635 S. 2525 Rd., Milo 64767

Center

Ward 3, Theodore Koller, 609 S. Cedar St., Nevada 64772

Ward 3, Adriel Koller, 609 S. Cedar St., Nevada 64772

Ward 4, Robert Jones, 1015 S. Adams, Nevada 64772

Ward 4, Valo Jones, 1015 S. Adams, Nevada 64772

Ward 6, Gregory Kepler, 1518 W. Allison St., Nevada 64772

Ward 7, April Mosher, 1233 N. Olive, Nevada 64772

Dover, Darrell Hickman, 22635 S. 2525 Rd., Milo 64767

Dover, Frieda Hickman, 22635 S. 2525 Rd., Milo 64767
 Metz, Gerald Wadel, 7511 E. D Hwy., Richards 64778

Moundville, Michael Morris, 12358 E. Hwy. E, Moundville 64771

Osage, Clay Lyons, 16256 E. Artillery Rd., Rich Hill 64779

Osage, Priscilla Lyons, 16256 E. Artillery Rd., Rich Hill 64779

Virgil, Jay Bowmaster, 26066 E. Rebel Rd., Milo 64767

Virgil, Barbara York, 17150 S. Hwy. HH, El Dorado Springs 64744

Washington, Scott Buerge, 14383 S. 1532 Rd., Nevada 64772

Washington, Charlotte Buerge, 14383 S. 1532 Rd., Nevada 64772

Deerfield, Rob Selsor, 18853 S. 1256 Rd., Nevada 64772

Warren County

Chair, Cathy Engelage, 21201 Howard Branch, Warrenton 63383

Vice Chair, Ted Schneider, 33745 State Rd. W, Warrenton 63383

Secretary, Bev Ehlen, 19335 Primrose Rdg., Warrenton 63383

Treasurer, Jeff Thomsen, 2143 Meadow Valley Dr., Innsbrook 63390

Bridgeport, Karen Shafferkoetter, 29421 Red School House Rd., Jonesburg 63351

Camp Branch, Ted Schneider, 33745 State Rd. W, Warrenton 63383

Camp Branch, Kathryn Fischer, 37499 Pin Oak Church Rd., Truxton 63381

Charrette, Al Bayliss, 21434 S. State Hwy. 47, Warrenton 63383

Charrette, Cathy Engelage, 21201 Howard Branch, Warrenton 63383

Elkhorn

North, Wendy Nordwald, 28789 N. Spoede Ln., Warrenton 63383

South, Gilbert Nordwald, 19644 Durango Dr., Warrenton 63383

South, Sherry Nordwald, 19644 Durango Dr., Warrenton 63383

Hickory Grove

North, Fred Heberer, 1100 James, Wright City 63390

North, Mary Massey, 11903 Henke Ln., Foristell 63348

South, Jeff Thomsen, 2143 Meadow Valley Dr., Innsbrook 63390

South, Jean Briggs, 532 Amber Glen Dr., Wright City 63390

Pinckney, Clif Ehlen, 19335 Primrose Ridge, Warrenton 63383

Pinckney, Bev Ehlen, 19335 Primrose Ridge, Warrenton 63383

Warrenton

Ward 1, Wallace Grant, 917 Pine Ave., Warrenton 63383

Ward 1, Alouise Marschel, 903 Pine Ave., Warrenton 63383

Ward 2, Gary Foland, 1410 Robin Ave., Warrenton 63383

Ward 2, Diane Foland, 1410 Robin Ave., Warrenton 63383

Ward 3, Ray Kehoe, 1022 Pin Oak Dr., Warrenton 63383

Ward 3, Carol LeGrand, 1009 Arlington Way, Warrenton 63383

Washington County

Chair, John Robinson III, 1125 Alexander St., Caledonia 63631

Vice Chair, Phyllis Hochstatter, 10200 Bates Creek Rd., Potosi 63664

Secretary, MaryAnn Pankhurst, 108 S. Hickory St., Irondale 63648

Treasurer, Carl Pankhurst, 10216 Shut-in Rd., Irondale 63648

Belgrade, Curt Friese, 14353 Council Bluff Rd., Belgrade 63622

Belgrade, Abby Friese, 14353 Council Bluff Rd., Belgrade 63622

Belview, John Robinson III, 1125 Alexander St., Caledonia 63631

Breton, Robert Yount, 10923 State Hwy. 185, Potosi 63664

Breton, Phyllis Hochstatter, 10200 Bates Creek Rd., Potosi 63664

Concord, Carl Pankhurst, 10216 Shut-in Rd., Irondale 63648

Concord, MaryAnn Pankhurst, 108 S. Hickory St., Irondale 63648

Liberty, Edward Pashia, 10924 Pashia Rd., Potosi 63664

Liberty, Linda Pashia, 10924 Pashia Rd., Potosi 63664

Union, David Pratt, 10208 Roubidoux Springs Rd., Cadet 63630

Wayne County

Chair, Bill Hovis, HCR 2, Box 5670, Greenville 63944

Vice Chair, Linda Scowden, PO Box 513, Greenville 63944

Secretary, Donna Eads, HC 3, Box 3015, Wappapello 63966

Treasurer, Don Scowden, PO Box 513, Greenville 63944

Benton, Cindy Stout, 915 Northwood Dr., Piedmont 63957

Cowan, Bill Hovis, HCR 2, Box 5670, Greenville 63944

Lost Creek, Mike Eads, HC 3, Box 3015, Wappapello 63966

Lost Creek, Donna Eads, HC 3, Box 3015, Wappapello 63966

St. Francis, Don Scowden, PO Box 513, Greenville 63944

St. Francis, Linda Scowden, PO Box 513, Greenville 63944

Webster County

Chair, Terry Blakenship, 26676 State Hwy. 38, Marshfield 65706
Vice Chair, Kay Fleming, 28 Whippoorwill Rd., Seymour 65746
Secretary, Francis Spain, 86 Prospect Rd., Marshfield 65706
Treasurer, Mike Vinehout, 1457 River Rd., Marshfield 65706
 Diggins, Paul Ipock, 2864 State Hwy. O, Seymour 65746
 Finley, Denzil Young, 1273 Walnut Ridge Rd., Seymour 65746
 Fordland, James Fleming, 28 Whippoorwill Rd., Seymour 65746
 Fordland, Kay Fleming, 28 Whippoorwill Rd., Seymour 65746
 Grant, Gregory W. Linn, 367 Indian Hills Ln., Strafford 65757
 Grant, Donna Burks, 953 Fellowship Rd., Marshfield 65706
 Hazelwood, Paul Vliestra, 3549 State Hwy. V, Seymour 65746
 Hazelwood, Casey Peck, 1652 Teagues Rd., Seymour 65746
 High Prairie, Terry Blakenship, 26676 State Hwy. 38, Marshfield 65706
 High Prairie, Francis Spain, 86 Prospect Rd., Marshfield 65706
 Jackson, Don Hartwell, 411 Shady Grove Rd., Elkland 65644
 Jackson, Charlene Hartwell, 411 Shady Grove Rd., Elkland 65644
 Marshfield
 East, Ward Jones, 243 N. Pitts St., Marshfield 65706
 West, Randy Clair, PO Box 182, Marshfield 65706
 Niangua, Gary Don Letterman, 1430 Valley View Rd., Niangua 65713
 Northview, Terry Wrinkle, 714 Lakewood Loop, Marshfield 65706
 Northview, Cheryl Wrinkle, 714 Lakewood Loop, Marshfield 65706
 Ozark East, Mike Vinehout, 1457 River Rd., Marshfield 65706
 Ozark East, Joyce Harmon, 110 Shewanano Loop, Marshfield 65706
 Union, John Geltemeyer, 2448 Amity Rd., Niangua 65713
 Washington, Aaron Bixler, 1041 W. College St., Springfield 65806
 Washington, Nikki Whitehead, Conway 65632

Worth County

Chair, Ben Ablanalp, 14701 Indigio Ave., Grant City 64456
Vice Chair, Nancy Burns, 20213 Holly Trail, Grant City 64456
 Russell Burns
 Nancy Burns
 Dawn Brown
 Will Brown
 Robert Hull
 Eric Hunt
 Les New
 Sharon Nonneman
 Don Null
 Lois Null
 Lloyd Ridge
 Deb Thummel
 Chuck Warner

Wright County

Chair, Charles Dickinson, 6276 Hwy. 5, Hartville 65667
Vice Chair, Janis Kelly, 229 W. Outer Rd., Norwood 65717
Secretary, Barbara Graham, 6898 Turkey Tail Dr., Hartville 65667
Treasurer, Norman Virtue, 6029 Clark Creek Rd., Hartville 65667
 Boone, Charles Dickinson, 6276 Hwy. 5, Hartville 65667
 Boone, Patricia Clifton, 2225 Akers Dr., Hartville 65667
 Brush Creek, Nelda Masner, 4652 Hwy. E, Hartville 65667
 Clark, Houston Kelly, 6190 Dake Rd., Norwood 65717
 Clark, Janis Kelly, 229 W. Outer Rd., Norwood 65717
 Elk Creek, Donald Long, 5602 Cope Dr., Hartville
 Elk Creek, Cathern Long, 5602 Cope Dr., Hartville
 Hart, Norman Virtue, 6029 Clark Creed Rd., Hartville 65667
 Montgomery, Larry Graham, 6898 Turkey Trail Dr., Hartville
 Montgomery, Barbara Graham, 6898 Turkey Tail Dr., Hartville 65667
 Mountain Grove, John Kelly, 6743 Outer Rd., Norwood 65717
 Mountain Grove, Heidi Kelly, 6743 Outer Rd., Norwood 65717
 Union, Vincent Finelli, 8777 Hunters Creek Rd., Hartville 65662
 Union, Sandra Finelli, 8777 Hunters Creek Rd., Hartville 65662
 Wood, Tony Dugger, 4975 Bull Frog Rd., Hartville 65667
 Wood, Judy Chadwell, 3896 S. Hwy. E, Norwood 65717



Officers of Libertarian Party

Libertarian National Committee, 2015–2016

National Libertarian Headquarters
2600 Virginia Ave. NW, Ste. 100
Washington, D.C. 20037
Telephone: (800)-ELECT-US (800-353-2887)
www.lp.org

Officers, Libertarian National Committee

Nicholas Sarwark, chair;
Arvin Vohra, vice chair;
Alicia Mattson, secretary;
Tim Hagan, treasurer.

Libertarian State Organization of Missouri

Missouri Libertarian Party
PO Box 78623, St. Louis 63178
Telephone: (877)-Vote 4 Us (877-868-3487)
www.lpmo.org

NOTE: Information is received from county clerks
and the Missouri Libertarian Party

Officers, Libertarian State Committee

Bill Slantz, chair, chair@lpmo.org;
Rick Vandeven, vice chair, vicechair@lpmo.org;
Randy Langkraehr, secretary, secretary@lpmo.org;
Sean O'Toole, treasurer, treasurer@lpmo.org;
Greg Tlappek, executive director, director@lpmo.org.

Members, Libertarian State Committee

Fourth district: Robb Cunningham, PO Box 102,
St. Ann 63074.

Eighth district: Ron Bream, 649 NE Newport Dr.,
Lee's Summit 64064.

Ninth district: Sean O'Toole, 3425 Gladstone
Blvd., Kansas City 64123; Cisse Spragins,
3425 Gladstone Blvd., Kansas City 64123.

Twelfth district: Russ Monchil, 8940 SW Duroc
Dr., Cameron 64429.

Thirteenth district: Eric Harris, 1848 High
Sun Dr., Florissant 63031; Julie Stone, 269
Habecking Dr., St. Louis 63137.



BILL SLANTZ
State Chair



RICK VANDEVEN
State Vice Chair



RANDY LANGKRAEHR
State Secretary



SEAN O'TOOLE
State Treasurer



GREG TLAPEK
Executive Director

Fifteenth district: Raymond Harbert, 359 Village
Creek Dr., Ballwin 63021.

Seventeenth district: Matthew Copple, 4037 NE
50th Terr., Gladstone 64119.

Nineteenth district: Jim Givens, 4182 N. Riviera
Dr., Columbia 65202; John Schultz, 1301 W.
Colchester Rd., Columbia 65202.

Twentieth district: Bill Boone, 4230 E. FR 132,
Springfield 65802; Mark (Majic) Jones, 1515
N. Grant, Springfield 65803.

Twenty-first district: Randy Langkraehr, 618 N.
Maguire, PO Box 1099, Warrensburg 64093;
Bill Wayne, 431 SE CR Y, Warrensburg 64093.

Twenty-third district: Bill Slantz, 1620 Congress
Way, St. Charles 63303.

Twenty-fourth district: Jim Higgins, 11944 Craig View Dr., St. Louis 63146.

Twenty-seventh district: Greg Tlapek, 1569 Cape Rock Dr., Cape Girardeau 63701; Rick Vandeven, 724 Helen Ave., Chaffee 63740.

Twenty-eighty district: Bill Lower, 21010 S. Hwy. 245, Fair Play 65649.

Thirty-first district: Herschel Young, 17100 E. 2 Hwy., Harrisonville 64701.

Thirty-fourth district: Mike Bozarth, 5207 Swift Ave., St. Joseph 64504; Rick Reynolds, 11350 SE 32nd Rd., St. Joseph 64507.

Libertarian County Committees

(Township, ward or precinct precedes name of committee members. Vacancies not published. County Committee lists are provided by the county clerks, election officials from each county and the State Libertarian Party.)

Boone County

Chair, John Schultz, 1301 W. Colchester Rd., Columbia 65202

Vice Chair, Diana Rickard, 4308 W. South Pinebrook Ln., Columbia 65202

Secretary, Jim Givens, 4182 N. Riviera Dr., Columbia 65202

Treasurer, Greg Rennie, 10900 S. Hardwick Ln., Columbia 65201

Columbia Ward 2, Jim Givens, 4182 N. Riviera Dr., Columbia 65202

Perche, John Schultz, 1301 W. Colchester Rd., Columbia 65202

Missouri, Diana Rickard, 4308 W. South Pinebrook Ln., Columbia 65202

Three Creeks, Greg Rennie, 10900 S. Hardwick Ln., Columbia 65201

Buchanan County

Chair, Mike A. Bozarth, 5207 Swift Ave., St. Joseph 64504

Vice Chair, Kristen Larabee, RR 1, Rushville 64484

Secretary, Cindy Summerford, 1626 Savannah Ave., St. Joseph 64505

Treasurer, Kevin Wisneski, 903 W. Valley St., St. Joseph 64504

Rush, Kristen Larabee, RR 1, Rushville 64484

Ward 10, Mike A. Bozarth, 5207 Swift Ave., St. Joseph 64504

Ward 10, Kevin Wisneski, 903 W. Valley St., St. Joseph 64504

Caldwell County

Chair, Russ Monchil, 8940 SW Duroc Dr., Cameron 64429

Cape Girardeau County

Chair, Pete Kerr, 1908 Huntington Dr., Cape Girardeau 63701

Vice Chair, Tim Doubledee, 660 Sandy Dr., Altenburg 63732

Treasurer, Cape Girardeau, Greg Tlapek, 1569 N. Cape Rock, Cape Girardeau 63701

Cape Girardeau 2, Peter (Pete) M. Kerr, 1908 Huntington Dr., Cape Girardeau 63701

Cape Girardeau 13, Greg Tlapek, 1569 N. Cape Rock Rd., Cape Girardeau 63701

New Wells, Tim Doubledee, 660 Sandy Dr., Altenburg 63732

Cass County

Chair, Herschel Young, 17100 E. State Rt. 2, Harrisonville 64701

Precinct 12–Ward 2, Matt Stephens, 1101 N. Independence, Harrisonville 64701

Precinct 12–Ward 2, Theresa Stephens, 1101 N. Independence, Harrisonville 64701

Cedar County

Chair, Bill Lower, 21010 S. Hwy. 245, Fair Play 65649

Madison Township, Bill Lower, 21010 S. Hwy. 245, Fair Play 65649

Christian County

Cassidy, Lauren Bostian, 4347 S. Weller Ave., Apt. G, Springfield 65804

E Finley, Nathaniel Light, 1006 E. Diane St., Ozark 65721

Clay County

Chair, Matt Copple, 37 NE 59th Terr., Gladstone 64119

Vice Chair, Erik Buck, 764 Hillside Ave., Liberty 64068

Secretary, Heidi Johnson, 501 NW 78th Terr., Kansas City 64118

Treasurer, Benjamin Casebolt, 1404 NE 68th St., Gladstone 64118

Ward 15/1, Benjamin Casebolt, 1404 NE 68th St., Gladstone 64118

Ward 17/1, Erik Buck, 764 Hillside Ave., Liberty 64068

Cole County

Chair, Janine Steck, 7125 St. Martins Blvd., Jefferson City 65109

Cooper County

Chair, Marvin J. Utterback, 1525 W. Monroe St., Mexico Booneville, Marvin J. Utterback, 1525 W. Monroe St., Mexico

Gasconade County

Chair, Robert Kormeier, 705 E. Jefferson Ave., Owensville 65066

Canaan, Robert Kormeier, 705 E. Jefferson Ave., Owensville 65066

Greene County

Chair, Bill Boone, 4230 E. Farm Rd. 132, Springfield 65802

Vice Chair, Karinda Thompson, 1431 S. Briar Ave., Springfield 65809

Secretary, Daniel Redden, 815 N. Lexington, Springfield 65804

Treasurer, Ben Brixey, 103 W. Kennedy, Springfield 65803
Campbell 1, Karinda Thompson, 1431 S. Briar Ave., Springfield 65809

Campbell 1, Bill Boone, 4230 E. Farm Rd. 132, Springfield 65802
Robberson 2, Mark Jones, 4203 W. Arbor Hill Ln., Springfield 65803

Howell County

Willow Springs, Sean Hill, 414 E. Seventh St., Mountain View 65548

Jackson County

Chair, Sean O'Toole, 3425 Gladstone Blvd., Kansas City 64123
Vice Chair, Ronald Bream, 649 NE Newport Dr., Lees' Summit 64064
Secretary / Treasurer, Cisse W. Spragins, 3425 Gladstone Blvd., Kansas City 64123
Ward 11, Cisse W. Spragins, 3425 Gladstone Blvd., Kansas City 64123
Ward 11, Sean O'Toole, 3425 Gladstone Blvd., Kansas City 64123
Ward 16, Robert Tolbert, 3421 E. 62nd St., Kansas City 64130
Blue Sub-District, David H Schwensen, 9417 E. 18th St. S., Independence 64052

Johnson County

Chair, Bill Wayne, 431 SE CRY, Warrensburg 64093
Vice Chair, Randall D. Langkraehr, PO Box 1099, Warrensburg 64093
Secretary, Thomas Holbrook II, 708 N. Warren St., Apt. 1, Warrensburg 64093
Treasurer, Steve Daugherty, 708 N. Warren St., Apt. 1, Warrensburg 64093
Warrensburg NE, Randall D. Langkraehr, PO Box 1099, Warrensburg 64093
Montserrat, 431 SE CRY, Warrensburg 64093

Laclede County

Chair, Greg Cowan, 20224 Kenyon Ln., Lebanon 65536
Union, Curtis Everett, 19250 Hwy. J, Conway 65632

New Madrid County

Chair, Raymond A. Nabors, 1612 Hwy. 162, Portageville 63873

Newton County

Neosho 4, Jonas Yost, 415 E. Glenview Pl., Neosho 64850
Gramby, Martin Lindstedt

Pemiscot County

Steele 2, William Berry, 343 S. Walnut, Steele 63877

Pettis County

Chair, John Hansen, 1106 W. Third St., Sedalia 65301

Platte County

Chair, John Diment, 18377 Pleasantview Dr., Weston 64098

Polk County

SE Marion, Keith Cook, 910 E. Drake St., Bolivar 65613

Ripley County

Doniphan Township, Ginny Keirns, RR 3, Box 7588, Doniphan 63935

Scott County

Chair, Rick Vandeven, 724 Helen Ave., Chaffee 63740
Chaffee, Rick Vandeven, 724 Helen Ave., Chaffee 63740

St. Charles County

Chair, Bill Slantz, 1620 Congress Way, St. Charles 63303
Vice Chair, Allen Underdown, 4136 Towers Rd., St. Charles 63304
Township 3, Bill Slantz, 1620 Congress Way, St. Charles 63303
Township 5, Ryan Traugher, 408 Glengate Estates Dr., St. Charles 63366
Township 6, Allen Underdown, 4136 Towers Rd., St. Charles 63304

St. Louis County

Chair, Ladonna Higgins, 11944 Craig View Dr., St. Louis 63146
Vice Chair, Jeff Coleman, 4643 Robbins Grove Dr., Florissant 63031
Secretary, Eric Harris, 1848 High Sun Dr., Florissant 63031
Treasurer, Ray Harbert, 359 Village Creek Dr., Baldwin 63021
Sergeant-at-Arms, Theodis (Ted) Brown Sr., 9901 Lilac, Riverview 63137
Parliamentarian, Arnold Trembley, 12066 Charter House Ln., Apt. E, St. Louis 63146
Bonhomme, Beverly Bartlett, 2300 Timberview Rd., Kirkwood 63122
Bonhomme, Tim Thorndike, 2300 Timberview Rd., Kirkwood 63122
Chesterfield, James McCoy, 18846 Highwood Estates Dr. Wildwood 63069
Clayton, Sam Stufflebam, 8160 Whitburn Dr., Clayton 63105
Concord, Don Keil, 10561 Stephenson Dr., St. Louis 63128
Creve Coeur, Ladonna Higgins, 11944 Craig View Dr., St. Louis 63146
Creve Coeur, Arnold Trembley, 12066 Charter House Ln., Apt. E, St. Louis 63146
Ferguson, Nick Kasoff, 125 Royal Ave., Ferguson 63135
Hadley, Andrew Bolin, 2639 Sutton Blvd., Maplewood 63143
Maryland Heights, Shawn McDonald, 1857 Strathearn Ct., St. Louis 63146
Meramec, Ray Harbert, 359 Village Creek Dr., Baldwin 63021
Northwest, Eric Harris, 1848 High Sun Dr., Florissant 63031
Northwest, Sally Harris, 1848 High Sun Dr., Florissant 63031
Oakville, Joan Werner, 2674 Lido Ln., St. Louis 63129
Oakville, Walter Werner, 2674 Lido Ln., St. Louis 63129
Spanish Lake, Jeff Coleman, 4643 Robbins Grove Dr., Florissant 63031
St. Ferdinand, Theodis (Ted) Brown Sr., 9901 Lilac, Riverview 63137
St. Ferdinand, Julie Stone, 269 Habecking Dr., St. Louis 63137



Officers of the Constitution Party

Constitution Party National Committee, 2015–2016

Constitution Party National Headquarters
PO Box 1782, Lancaster, PA 17608
Telephone: (800) 2-VETO-IRS (800-283-8647)
www.constitutionparty.com

Officers, Constitution Party National Committee

Frank Fluckiger, chair, Utah;
Randall Stufflebeam, vice chair, Illinois;
Cindy Redburn, secretary, Missouri;
James Headings, treasurer, Tennessee;
Dr. Curtis Caine, parliamentarian, Mississippi.

At Large Members, Constitution Party National Committee

James Clymer, Pennsylvania;
Darrell Castle, Tennessee;
Peter Gemma, Florida;
Virgil Goode, Virginia;
Karen Murray, Washington;
Steven Walker, Indiana.

Members, Constitution Party Regional Area Chairs

Nicholas Sumbles, Massachusetts;
Don Shrader, Ohio;
Wayne Zimmerschied, Minnesota;
Ricardo Davis, Georgia;
Janine Hansen, Nevada;
Sam Pew, Utah.

Constitution Party State Organization of Missouri

Constitution Party State Committee Headquarters
PO Box 176, Piedmont 63957
Telephone: (573) 429-7800
www.cpmo.us

NOTE: Information is received from county clerks
and the Missouri Constitution Party



DOUG ENYART
State Chair

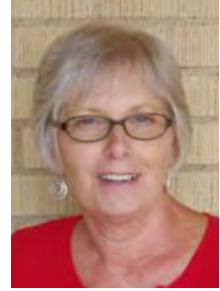

CINDY REDBURN
State Vice Chair



FRANCES HOXSEY
State Secretary



MICHAEL EBERLE
State Treasurer

Missouri Members National Committee

Michael Eberle, 5509 Scherr Dr., Jefferson City 65109;
Doug Enyart, PO Box 176, Piedmont 63957;
Donna Ivanovich, 3775 Cindy Ct., Arnold 63010;
Ray Kish, 122 Airport Rd., Buffalo 65622;
Dan Plemons, 178 NW 187, First Rd., Kingsville 64061;
Alan Redburn, 5266 Brass Lantern Pl., St. Louis 63128;
Cindy Redburn, 5266 Brass Lantern Pl., St. Louis 63128.

Officers, Constitution Party State Executive Committee

Doug Enyart, chair, PO Box 176, Piedmont 63957;
Cindy Redburn, vice chair and education director, 5266 Brass Lantern Pl., St. Louis 63128;
Frances Hoxsey, secretary, 12947 NE CR 1754, Butler 64730;
Michael Eberle, treasurer, 5509 Scherr Dr., Jefferson City 65109.

At Large Members—Constitution Party State Executive Committee

Raymond Kish, immediate past chair, 122 Airport Rd., Buffalo 65622;

William Gilmore, field director, RR 3, Box 191A, Montrose 64770;

Donna Ivanovich, communications director, 3775 Cindy Ct., Arnold 63010;

Harold Thompson, legislative advisor, 5611 Elmira Ave., Springfield 65810;

Cynthia Davis, social and moral concerns advisor, 1008 Hwy. K, O'Fallon 63366.

Members, Constitution Party Congressional District Committees

Fourth district: Frances Hoxsey, chair, 12947 NE CR 1754, Butler 64730.

Eighth district: Doug Enyart, chair, PO Box 176, Piedmont 63957.

Members, Constitution Party State Committee

Sixth district: Michael Eberle, 5509 Scherr Dr., Jefferson City 65109.

Eleventh district: Richard McKie, 3804 S. Haden Dr., Independence 64055.

Fifteenth district: Alan Redburn, 5266 Brass Lantern Pl., St. Louis 63128; Cindy Redburn, 5266 Brass Lantern Pl., St. Louis 63128.

Nineteenth district: Dan Howell, 2312 Katy Ln., Columbia 65203.

Twentieth district: Harold Thompson, 5611 S. Elmira Ave., Springfield 65810.

Twenty-first district: Connie Plemons, 178 NW 187 First Rd., Kingsville 64061; Dan Plemons, 178 NW 187 First Rd., Kingsville 64061.

Twenty-second district: Donna Ivanovich, 3775 Cindy Ct., Arnold 63010.

Twenty-seventh district: Doug Enyart, PO Box 176, Piedmont 63957.

Twenty-eighth district: Laurie Kish, 122 Airport Rd., Buffalo 65622; Ray Kish, 122 Airport Rd., Buffalo 65622.

Thirty-first district: Frances Hoxsey, 12947 NE CR 1754, Butler 64730; William Gilmore, RR 3, Box 191A, Montrose 64770.

Thirty-third district: Chris Tomlinson, HC Box 63, Wasola 65773; Marianne Eberle, 14286 Hwy. AW, Plato 65552.

Thirty-fourth district: Stanley Jaggars, 11100 SE 90th St., Agency 64401; Susy Jaggars, 11100 SE 90th St., Agency 64401.

Constitution County Committees

(Township, ward or precinct precedes name of committee members. Vacancies not published. County Committee lists are provided by the county clerks, election officials from each county and the State Constitution Party.)

Bates County

Chair, William Gilmore, RR 3, Box 191A, Montrose 64770

Boone County

Chair, Dan Howell, 2312 Katy Ln., Columbia 65203;

Buchanan County

Chair, Stanley Jaggars, 11100 SE 90th Rd., Agency, 64401

Dallas County

Chair, Laurie Kish, 122 Airport Rd., Buffalo 65622

Dent County

Co-Chairs, Rodney and Jan Farthing, 3127 Hwy. K, Salem 65560

Franklin, Rodney Farthing, 3127 Hwy. K, Salem 65560

Franklin, Jan Farthing, 3127 Hwy. K, Salem 65560

Franklin County

Chair, Keith Mueller, 2251 Hwy. TT, St. Clair 63077

Jackson County

Chair, Richard McKie, 3804 S. Haden Dr, Independence 64055

Blue Sub-District 7, Richard McKie, 3804 S. Haden Dr., Independence 64055

Johnson County

Co-Chairs, Dan and Connie Plemons, 178 NW 187 First Rd., Kingsville 64061

Warrensburg, Dan Plemons, 178 NW 187 First Rd., Kingsville 64061

Warrensburg, Connie Plemons, 178 NW 187 First Rd., Kingsville 64061

Ozark County

Chair, Chris Tomlinson, HC Box 63, Wasola 65773

Wayne County

Chair, Linda Cravens, HC 2 Box 5380, Hiram 63944

Cowan, Linda Cravens, HC 2 Box 5380, Hiram 63944

Logan, Bruce Purdom, RR 4, Box 1171, Piedmont 63957

Madison County

St. Michael, Tim Rutherford, PO Box 145, Fredericktown 63645

St. Michael, Linda Rutherford, PO Box 145, Fredericktown 63645